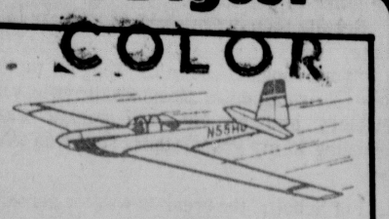
THE LINCOLN STAR

56 PAGES LINCOLN, NEB. WEDNESDAY MORNING JUNE 22, 1977 15 CENTS

News Digest



Soaring

Lifescape, Page 21

Nebraska would benefit

(c) New York Times

Washington — Calculations based on government figures indicate that the industrial states of the Eastern Seaboard and the Middle West would not fare as well under the Carter administration's proposed revision of the welfare law as would the rural states of the South and West, including Nebraska.

The calculations were made by The New York Times on the basis of computerized data supplied by the Department of Health, Education and Welfare.

Beer down the drain

Rochester, N.Y. (AP) — More than 6.2 million cans of Genesee beer and ale were opened up and their contents were dumped into the Monroe County sewer system earlier this year because the cans were defective, it was disclosed Tuesday.

The 584,400 gallons of beer and lager had a retail value of more than $1.5 million.

Hijacker gives up

Mendoza, Argentina (AP) — A jobless Chilean bought a toy gun with the last of his money and seized a jet with 78 persons aboard Tuesday, forced the plane over the snow-capped Andes to this Argentine border city, then abandoned plans to fly to Algeria and surrendered, official reports said.

Radio stations in Santiago, Chile, said the pilot of the Lan-Chile plane convinced the hijacker to surrender. No passengers were harmed.

Mondale's 1040 accepted

Washington (UPI) — The Internal Revenue Service has accepted Vice President Walter Mondale's 1976 income tax return as filed, his office said Tuesday.

Cash rejected

Washington (UPI) — The House Agriculture Committee, moving toward a final vote on a bill overhauling the $5.6 billion a year food stamp program, Tuesday rejected a proposal to give eligible needy people cash payments instead of stamps.

The cash-instead-of-stamps plan by Rep. Dawson Mathis, D-Ga., was defeated by a 32-13 vote after critics led by Committee Chairman Thomas Foley, D-Wash., said it might balloon program costs up to $8 billion a year.

Bias against age seen

Washington (AP) — The U.S. Civil Rights Commission said Tuesday it has evidence that federally funded social programs often discriminate against the elderly and that public jobs programs frown on applicants 45 and older.

The commission said a preliminary investigation turned up the evidence of age discrimination in the federal programs.

Partly cloudy

LINCOLN: Partly cloudy and warmer with afternoon showers Wednesday and a high in the mid 80s. Partly cloudy with a chance of thundershowers Wednesday night. High in the low 60s. Partly cloudy and warm with afternoon thundershowers Thursday afternoon. High 80 to 90.

More weather, Page 32

Today's Chuckle

For years, women have said that they don't have a thing to wear. Well, this summer, they're wearing it.

Action Line	28	Markets	38,39
Dear Abby	28	Record Book	48
Deaths	48	Sports	41-45
Editorials	4	State, local	29-37
Entertainment	46	TV Programs	47
It's Your Money	22	Want Ads	48
Lifescape	21-28	World News	2-11

TOLL FREE

You can call the Journal-Star and place your Classified Advertising from anywhere in the State of Nebraska: 800-742-7385.—Adv.

Alien hoods at work in U.S.

(c) Chicago Daily News

Chicago — A branch of an international crime family composed of aliens smuggled into this country from southern Italy has been operating here with the approval of crime syndicate bosses.

The branch has from 40 to 50 members and has been most heavily involved in narcotics traffic — a racket that the mob's aging rulers have found distasteful.

Existence of the international crime family, headed by Carlo Archino, has been confirmed by the Justice Department and Canadian law enforcement officials, who have exchanged information.

The U.S. immigration and Naturalization Service has turned over documents on the alien hoodlums to federal prosecutors.

In addition to Chicago, the new family has branches in New York City, Detroit, Miami and Albany, N.Y. The New York City branch has about 150 hoodlum "soldiers."

The hoodlum aliens call their family "the Honored Society," investigators said.

The aliens used phony identification papers to emigrate from Italy to Canada and then to Chicago and other cities, investigators say.

The Chicago mob is believed to have used the aliens as hit men from time to time because the aliens have no qualms about carrying out contract murders and "nobody knows who they are," a top federal investigator said.

The crime family is based in Salerno, Italy, where Archino has his headquarters.

Archino has a good working relationship with New York City crime bosses, including Carmino Galante, and the New York chieftains cleared the way for the aliens to come to Chicago, investigators said.

"Galante probably just asked (Chicago mob chieftian) Tony Accardo to leave them alone," the top investigator said. "The aliens coexist with the Chicago mob."

The aliens have become entrenched in the Near West Side where many Italian-speaking persons still reside and have opened a number of pizza parlors, officials said.

The pizza parlors have been used as front for the aliens' highly profitable narcotics traffic, investigators added.

Galante, who has emerged as the new godfather of the New York mob, has specialized in narcotics traffic for years. Galante held secret meetings with Jack (The Lackey) Cerone, a top lieutenant of Accardo, in Chicago and Miami recently.

Investigators said they suspect that stepped up mob involvement in narcotics traffic here was discussed. Cerone and Accardo have told mob associates for years that they found narcotics a distasteful business and may elect to let the alien branch handle and increase in mob narcotics, investigators added.

Investigators said they had suspected that for some time aliens in a number of cities were part of an organized crime group, but really didn't get details until one of the alien "soldiers" in Canada agreed recently to cooperate with authorities there.

In a 27-page handwritten document, the alien spelled out the international crime family's organization and its regulations. The Justice Department was then informed of the new development.

Investigators said Archino's family has a major role in the flow of heroin from France to the United States.



Staff photo by Jay Benson

Spring's last thunderstorm lights up sky and silhouettes farmstead in this time exposure made on McKelvie Road northwest of Lincoln.

SCC quits bidding battle

By Nancy Hicks
Star Staff Writer

Southeast Community College (SCC) has decided to give up the battle to build a new school in Lincoln using a controversial bidding procedure.

But the college hasn't necessarily abandoned its dream of a Lincoln campus at 86th and O Sts.

The SCC board will not appeal a Lancaster County District Court decision rejecting the design-build bidding system. Under this system construction companies teamed up with architectural firms to submit both plans and cost figures for the $5 million building.

By a 9-2 vote Tuesday, the board agreed not to pursue the legal battle unless one of the four individuals who filed the suit decides to appeal the case to the Nebraska Supreme Court.

"It would not be in the best interest of the college to incur the expense of the appeal," said SCC attorney Doug Curry, who pointed out that the first to file an appeal to the State Supreme Court pays the cost of the district court trial transcript.

Only board members Betty Schlaphoff and G. Alan Dunlap voted against the no-appeal decision.

"I would like to see it go to the Supreme Court. I think we are depriving the people of Nebraska a means of building a building which has proved to be very economical," said Mrs. Schlaphoff.

The court decision does not bar construction of the new $5 million facility but only the bidding method used by SCC last spring, said Curry.

But Curry and board members refused to discuss any plans for constructing that building, originally planned for use in 1978.

"It would be very inappropriate to say anything at this point," said Robert Wekesser, board chairman, after a closed executive session on the lawsuit.

The board also passed a conflict of interest policy during its meeting. The policy goes beyond state law for community college board members and is intended to cover "substantial conflicts," said Curry.

For example, if a board member owns some shares of IBM stock, he would not have to declare a conflict and abstain from voting on payment of a claim for IBM typewriters. However, if he were an IBM salesman, he should declare a conflict and abstain from the discussion and vote, Curry explained.

The board also renewed the three-year contract for area President Robert Eicher and named the women's dorm in Milford Pioneer Hall.

Contract negotiations with the school's teaching faculty has delayed the 1977-78 budget proposal, normally approved at the June meeting. Salaries make up about 75% of the college's annual budget.

Ms. Brauer, SCC board member for north Lincoln district, resigns

Southeast Community College board member Katherine Brauer has resigned from the SCC board after two years of representing the north Lincoln district.

Ms. Brauer, 27, who will be teaching eighth grade English at Millard next year, plans to move to the Omaha area this summer. She won her four-year seat on the SCC board in 1974.

The board vacancy, effective July 1, will be filled through a majority board vote, according to SCC attorney Doug Curry. Procedural details for the replacement have not been worked out, but Ms. Brauer encouraged community groups to submit names of possible candidates to the SCC board.

The fourth district in Lincoln includes most of northern Lincoln and part of the near south side neighborhood, she said.

U.S., Britain avert crisis in aviation at last minute

Washington (AP) — The United States and Great Britain approved a new air transportation agreement early Wednesday, avoiding an interruption of scheduled air service between the two nations, a Department of Transportation official said.

Failure of the two nations to reach a new commercial agreement to replace an expiring 31-year-old pact could have disrupted vacation and business plans of thousands of air travelers.

"We're delighted that we were able to reach an agreement with the British and were able to avoid a cessation of service," said Chester Davenport, the department spokesman.

He said details of the agreement would be made public later Wednesday.

Davenport said U.S. officials received word of the agreement, negotiated in London, about midnight when the old pact was scheduled to expire.

Announcement of the agreement followed an optimistic prediction that chances were "extremely good" for a new pact. The prediction, made by the chief American negotiator at the talks, came only hours after Transportation Secretary Brock Adams said he expected scheduled airline service between the two countries to cease Wednesday morning.

A shutdown would have affected the scheduled flights of Pan American World Airways, Trans World Airlines, National Airlines and British Airways. It would not have involved chartered airline flights or the scheduled flights of other airlines that fly between the two countries, such as Air India, Iranair and El Al.

The supersonic Concorde flights operated by British Airways between London and Washington under a U.S.-approved test program would not have been affected because the flights are involved in a test and are not considered scheduled flights.

The four affected airlines had announced that if there were a shutdown they would reroute their U.S.-London flights to airports outside the two countries. Under that plan, passengers would have been taken to their destinations on other airlines or by charter shuttle flights — a situation that could add hours to flight times.

Before Boyd announced the breakthrough, Adams told reporters in Washington: "Despite more than nine months of negotiations it appears more likely each hour that scheduled air service between the United States and Great Britain will end at midnight tonight.

"The responsibility for this unfortunate action, if it occurs, rests with the British government."

He said it was his "responsibility to advise American travelers of the possible interruption of scheduled air service to London and Hong Kong (a British colony) and to be certain that contingency arrangements are being made by the scheduled carriers and the federal government."

Safety urged as Nebraska enters legal fireworks period

By J. L. Schmidt
Star Staff Writer

America's gala bicentennial celebrations last year apparently took some of the bang out of fireworks — 32 states now restrict their use — but Nebraska skies will start popping Friday.

That's the first legal day for fireworks sales outside of Lincoln, according to Chief Fire Inspector Dale Boettcher of the Lincoln Fire Department. Sales and use of fireworks won't be legal inside city limits until Tuesday, June 28, he added.

Nebraska is one of five states which allows Class C fireworks as approved by enforcing authorities. Sparklers, spray and Vesuvius (from the volcano of the same name) fountains, torches, fire cones, star and comet aerial shells and lady fingers of ⅞" length, ⅛" diameter and containing no more than 50 milligrams of powder, are legal in the city and state. California, Kansas, New Mexico and Washington have similar restrictions.

The smaller lady fingers (firecrackers) are the result of Consumer Product Safety Commission (CPSC) regulations passed in December 1976, Boettcher explained. The decision to make the popular firework less potent probably is the result of one of the bicentennial's least popular statistics — the number of fireworks-related injuries.

For 1976, CPSC said that about 9,000 people suffered fireworks-related injuries. During the bicentennial celebration, June 23 to July 20, 5,600 people were treated in hospital emergency rooms throughout the country.

Lincoln recorded 15 such injuries between June 28 and July 4, the legal dates. The youngest was a four-year-old who "somehow lit some fireworks in his pocket," Boettcher said. The oldest was a 77-year-old who "thought the particular firework was a dud and bent over to pick it up when it exploded," he added.

Burns to the face, eyes and hands were the most common injury. Lincoln hasn't recorded a fireworks fatality since the late 1960s and that was a suicide, Boettcher said. But, numerous grass and brush fires, several small building fires, and a "lot of nuisance calls" have resulted.

Gone are the 130 milligram firecrackers of the past, although some are "probably available, illegally," he added. Retailers caught selling illegal fireworks are subject to a $100 fine and/or 10 to 30 days in jail, according to Nebraska law. Users are subject to a fine of $25, Boettcher said.

"Prevention is the best medicine" for elimination the fireworks hazards, he added. Adult supervision is high on the list of precautions, with a "bucket of water" ranked second. That water should be used for the wires of dead sparklers, as well as "the final word" for suspected duds.

With skyrocketing fireworks prices, everybody wants to get their money's worth, but Boettcher strongly warns against "bending over or picking up duds." Dousing them with water is preferred.

Boettcher also advises that the hours for fireworks use in Lincoln are enforced. They are legal from 8 a.m. until 11 p.m., and until midnight on the Fourth of July.

Lincoln's fireworks stands must also pass a rigid inspection by the fire department. The tents or stands must be treated with a fire retardant material, and owners and operators are advised to have a fire extinguisher on hand.

Lincoln hasn't had a fireworks stand fire for a few years, Boettcher said. "They are rare, but when they do happen, they don't last very long," he added.

Boettcher suggests the following checklist for fireworks safety:

— Always read the directions.
— Always have adult supervision.
— Never experiment, take fireworks apart, mix anything with fireworks contents of attempt to make own fireworks.
— Always light fireworks outdoors in a clear area away from houses and flammable materials.
— Light one device at a time.
— Keep a bucket of water nearby for emergencies.
— Keep at a safe distance after lighting.
— Dispose of fireworks properly, soak the duds.
— Never allow small children to handle fireworks.
— Always store fireworks in a cool, dry place and avoid rough handling that might damage fuses.
— Always allow enough room for proper function, never ignite in metal or glass containers.

Brezhnev: Arms race most-burning problem

Paris (UPI) — Soviet President Leonid Brezhnev Tuesday said "there is no more burning problem" than stopping the arms race and warned that President Carter's human rights advocacy could renew the cold war.

Brezhnev game a somber toast at a state dinner given by French President Valery Giscard d'Estaing on the second night of the Soviet leader's three-day state visit.

"Peace in Europe," he said, "is threatened with numerous dangers ... the arms race, which instead of stopping is speeding up, is the principal danger."

"There is no more burning problem," Brezhnev said, "no task more important than the cessation of the arms race ... the prospect of the dissemination of nuclear weapons throughout the planet, as well as the creation of new systems of mass destruction, constitutes an especially grave danger."

In reply, Giscard said, "Detente does not claim to remove differences and it would be vain to pretend it can. But, with understanding and cooperation, detente offers the means of surmounting these differences and the hope, one day, of passing them by."

Earlier in the day Brezhnev, as quoted by a Soviet spokesman, warned that the Carter administration's statements on Soviet observance of human rights "do not help detente and contradict the Helsinki agreement."

While Brezhnev and Giscard exchanged toasts at the dinner, about 500 Jewish demonstrators chanted "Brezhnev assassin" outside the Soviet Intourist office near the Paris Opera.

Members of the right-wing "New Forces" Party roamed up and down the Champs-Elysees in small groups burning Soviet flags.

Police easily dispersed both demonstrations and no serious injuries were reported, a police spokesman said.

Soviet stubbornness brings conference to complete stop

Belgrade, Yugoslavia (UPI) — The Belgrade conference reviewing the 1975 Helsinki accords came to a "complete stop" Tuesday when Soviet and U.S. delegates deadlocked over rival agenda proposals.

U.S. and Western European delegates to the 35-nation conference blamed the Soviets for the impasse.

"The Russians aren't moving an inch," said Spencer Oliver, a member of the American delegation.

The nations at the preliminary conference are trying to set the agenda for a full meeting this fall to review enforcement of the accords' human rights provisions.

The United States and Western European nations favor an agenda specifically calling for a review of human rights.

Moscow, which wants to keep human rights from becoming the top issue, wants the agenda to call for a review of all Helsinki provisions, including plans for increased East-West cultural and commercial exchanges.

Diplomats who attended the closed-door talks Tuesday said neutral countries were working on a compromise between the Soviet and Western proposals.

But Soviet delegate Yuly Vorontsov reportedly told the conference the Russians saw no reason to change their outline.

Finland suggested the meeting move onto other subjects and return to the agenda later. But the Russians and their allies objected strongly.

"That brought things to a complete stop," one Western delegate said.

Amin murder try sparks killings

Nairobi, Kenya (UPI) — Ugandan troops loyal to President Idi Amin have gone on a "rampage of killings" following an assassination attempt against Amin in which the mercurial dictator was wounded, the Kenya news agency reported.

The agency reported that Amin was wounded during an ambush attack against his car last weekend and quoted sources close to Amin as saying he had been hospitalized in Uganda, thus explaining his mysterious disappearance.

It said hundreds of Ugandans were fleeing to Kenya to escape "certain death" at the hands of Amin's troops.

In Luxembourg, British Foreign Secretary David Owen said Amin "is alive and well" but would not elaborate or give the source of his information.

Uganda radio mentioned Amin for the first time in three days Tuesday night, saying he had received last Saturday the Uganda delegation to an organization for African Unity meeting and thanked them for its work.

Personalities

Actress Geraldine Brooks dies



Geraldine Brooks, a verteran actress and several-time Tony and Emmy award nominee, died at a Long Island hospital. She was 49.

A family spokesman said Miss Brooks suffered a heart attack in her home and died shortly afterwards.

Gleason pleads guilty

John S. Gleason Jr., 62, former head of the Veteran's Administration and former national commander of the American Legion, pleaded guilty in U.S. district court in Chicago, to charges he misapplied more than $500,000 in bank funds to his own use. Gleason is former chairman of the board of the Mercantile National Bank of Chicago.

Job loss wouldn't bother Young

U.N. Ambassador Andrew Young, who has repeatedly been in hot water for his foreign policy statements and comments on racism, said he wouldn't mind if he were fired from his post by President Carter.

Groucho goes home

Groucho Marx went home from Cedars-Sinai Medical Center in Hollywood where he had been recovering from his second hip operation this year.

Gleason negotiates theatre's use

Jackie Gleason negotiated for the use of a downtown Miami theater where he wants to tape two "Honeymooners" specials, forsaking the Miami Beach Convention Center where he has produced his previous 125 shows.

Nude tourist is arrested

Bernardo Antonio Fuchs, an Italian tourist, who was arrested for strolling nude around the center of Athens, said he was inspired by the nakedness of the ancient statues displayed in so many public places in the Greek capital, police reported.

Fuchs, 23, protested that his arrest contradicted the Greek glorification of the human body. But he was ordered to stand trial on a charge of offending public morals.

Editor dies

Grand Rapids, Mich. (AP) — Lee M. Woodruff, editor of the Grand Rapids Press for nearly 32 years, died Monday. He was 77.

Funeral bandits merit 'special place in hell'

Minneapolis (UPI) — To Corrine Nagovsky and Dexter Shultz, burglars who prey on empty homes during funerals are scum and deserve a special place in hell.

"To the person who broke into and robbed my mother's apartment during by dad's funeral, I'd like to say congratulations!" Mrs. Nagovsky wrote in a letter to the editor. "You go to the head of the class of scum."

Schultz saw the letter to the editor but didn't think much about it. His father died the same day. He had funeral arrangements to make.

Burglars saw the obit, too.

During the funeral of George Schultz, two young men kicked in a door at his mother's one-bedroom house and took a television set.

"There should be a special place in hell for people like that," Schultz said.

"Mother came through the funeral in good shape. We took her home. The door was open. Kicked in. She turned white as a sheet. I grabbed her. She almost collapsed. Drawers, clothes, everything was thrown on the floor. Her color TV — the only thing she had left — was stolen."

"We called the police. Then I remembered the letter to the editor."

Schultz then drove about five blocks to his house.

"Sure enough," he said, "they hit me too. Stole four shotguns, a .22 automatic rifle, some jewelery and an old gold pocket watch belonging to my grandfather. That was worth $500."

For Schultz, the break-in was the second in a week. Burglars took his boat, motor tools, and a couple of old guns from his fishing cabin on Mille Lacs Lake.

One neighbor saw two young men carry a tennis racket to a red pickup truck, but thought it was just friends of Schultz' son. He'd forgotten that the young man joined the Army two weeks ago.

"Going through a funeral is bad enough," Mrs. Nagovsky said. "Then go home and find your house ransacked. That's more that you can stand."

Both Schultz and Mrs. Nagovsky asked the mortuary operators to warn other people.

"But when you get ready for a funeral, a burglary is about the farthest thing from your mind," she said. "What a dirty thing to do."

Next time Dr. Barnard may use chimp's heart

Cape Town, South Africa (AP) — Surgeon Christiaan Barnard said Tuesday the baboon's heart he implanted Monday in a young Italian woman was too small to save her life and he may try a chimpanzee's heart in a future transplant.

The woman's husband collapsed after learning of her death at Cape Town's Groote Schuur Hospital. He was later released, but hospital sources said he was still "very shocked."

Hospital officials refused to identify the couple, citing a South African law prohibiting publication of names of persons involved in transplant surgery without family consent.

Barnard said that, in the absence of a human donor, he attempted the world's first implant of a baboon's heart into a human as a "last resort" to save the 26-year-old woman's life.

She regained consciousness but died 2½ hours after the 10-hour operation. Barnard said the baboon's heart proved too small to carry her circulation when her own heart failed completely.

"I think this is the last baboon transplant I am going to use. I think I will use chimpanzees next time," the 54-year-old South African transplant pioneer told reporters Tuesday.

THE LINCOLN STAR
Vol. 75, No. 226 June 22, 1977

Published each weekday by the JOURNAL-STAR PRINTING CO., 926 P St., Lincoln, Neb., 68501. Phone 432-1234

Second class postage paid at Lincoln, Neb.

CARRIER SUBSCRIPTION RATES

In Lincoln or to vacation address, Daily, 70¢ week; Sunday, 40¢ week; Daily and Sunday, $1.10 week.

MAIL SUBSCRIPTION RATES

Nebraska, Northern Kansas outside of Lancaster Co. or to Lancaster Co. outside of the carrier boy area.

	Daily	Sunday	Both
52 Wks.	$33.80	$20.80	$54.60
39 Wks.	25.35	15.60	40.95
26 Wks.	16.90	10.40	27.30
13 Wks.	8.45	5.20	13.65

To other states: Daily 70¢ week; Sunday 40¢ week; both $1.10 week.

Associated Press is exclusively entitled to republish all local news printed in this newspaper, and all other AP dispatches.

Member Audit Bureau of Circulation

IDEAL GROCERY & MARKET

OPEN 7:30-6 Daily
CLOSED SUNDAY

PRICES EFFECTIVE Wed., June 22 thru Sat. June 25, 1977

Slicing Cucumbers 10¢ each

Hormel Iowa Loaf $1.69 lb.

Cauliflower 69¢ head

Fairbury Summer Sausage $1.59 lb.

Sno Boy Russets Potatoes 10 lb. Bag 89¢

Shur Tenda Chicken Fried Steak 5 for 98¢

Carrots 2 lb. bag 29¢

Turbot Fish Filets $1.09 lb.

Nabisco Triscuit Wafers 13 oz. pkg. 75¢

Musselman's Apple Sauce 3 303 cans 89¢

Meadow Gold VIVA-YO Frozen Yogurt 3 8 oz. containers $1.00

FREE SAMPLES SAT. & SUN.

Kleenex Facial Tissue 200 Count Pkg. 49¢

Lipton Instant Tea 3 oz. Jar $1.39

Joy LIQUID 22 oz. Bottle 69¢

Bird's Eye Cool Whip 9 oz. Tub 49¢

Hellmann's Mayonnaise Quart Jar $1.35

Bon Ami Cleanser 2 14B Cans for 59¢

Our 57th Year 905 SOUTH 27th Our 57th Year

Choose Two Free Bars from Nestlé.

Nothing to buy! Just walk into your store with these coupons and walk out with your choice of two different, 20¢-size real chocolate Nestlé® bars—absolutely free.

Nestlé® Milk Chocolate
Nestlé Crunch® milk chocolate with crisped rice
Nestlé® Choco'Lite® whipped milk chocolate with crispy chips
Nestlé® $100,000® Bar milk chocolate with caramel and crisped rice

Real Chocolate

FREE 553391 Free. Choose One.

Get one 20¢-size Nestlé® Milk Chocolate Bar or one 20¢-size Nestlé Crunch® Bar free.

STORE COUPON

TO THE DEALER. This coupon will be redeemed at the full retail value not to exceed a reasonable shelf price plus 5¢ for handling, provided coupon is received from customer on purchase of listed merchandise. Proof of purchase sufficient stock of merchandise to cover coupons redeemed must be shown upon request. Failure to comply may void all coupons submitted for redemption. Redemptions not honored through brokers or other outside agencies. Coupons are nontransferable and void if use is prohibited, taxed, restricted or license is required. Cash redemption value 1/100¢. FOR REDEMPTION, PRESENT TO OUR SALESMAN OR MAIL TO THE NESTLÉ COMPANY, INC., P.O. BOX 1500, ELM CITY, N.C. 27898. OFFER GOOD ONLY IN U.S.A. GOOD ONLY ON NESTLÉ CRUNCH® OR NESTLÉ® MILK CHOCOLATE BAR. ANY OTHER USE CONSTITUTES FRAUD. EXPIRES DECEMBER 31, 1977.

553391

FREE 553381 Free. Choose One.

Get one 20¢-size Nestlé® Choco'Lite® Bar or one 20¢-size Nestlé® $100,000® Bar free.

STORE COUPON

TO THE DEALER. This coupon will be redeemed at the full retail value not to exceed a reasonable shelf price plus 5¢ for handling, provided coupon is received from customer on purchase of listed merchandise. Proof of purchase sufficient stock of merchandise to cover coupons redeemed must be shown upon request. Failure to comply may void all coupons submitted for redemption. Redemptions not honored through brokers or other outside agencies. Coupons are nontransferable and void if use is prohibited, taxed, restricted or license is required. Cash redemption value 1/100¢. FOR REDEMPTION, PRESENT TO OUR SALESMAN OR MAIL TO THE NESTLÉ COMPANY, INC., P.O. BOX 1500, ELM CITY, N.C. 27898. OFFER GOOD ONLY IN U.S.A. GOOD ONLY ON NESTLÉ® CHOCOLITE® OR NESTLÉ® $100,000® BAR. ANY OTHER USE CONSTITUTES FRAUD. EXPIRES DECEMBER 31, 1977.

553381

Nestlé Nestlé



Associated Press

Lisa, 13, hits a double into left field during softball game.

Coach says Lisa Thomas 'best I've got'

Indianapolis (AP) — Coach Leonard Jeffers has nothing but praise for second baseman Lisa Thomas on his Little League girls' softball team.

"She's not just another player, she's the best I've got," he said.

Lisa, 13, lost her right hand in an accident eight years ago. It has been replaced with a hook.

"I'll try anything," said Lisa, who also swims, skateboards and bowls a 124 average. "I can do anything anybody else can do — at least I'll try my best."

"She's so smooth, it's difficult to tell she's operating with just one arm," said Jeffers.

Haldeman goes to California jail

Associated Press

H.R. Haldeman, the second most powerful man in Richard Nixon's White House, went to prison in California Tuesday, surrendering nearly a day earlier than scheduled to be punished for his Watergate crimes.

John N. Mitchell, also ordered to report to prison Wednesday, stuck to the schedule and planned to surrender at the Maxwell AFB federal prison facility in Alabama by the noon deadline.

Haldeman walked into the prison at Lompoc, Calif., at 3:55 p.m. CDT, donned a gray prison uniform and was placed in a dormitory with 30 other prisoners.

But first, the man who once was gatekeeper to the Oval Office, was assigned a prison number, fingerprinted and photographed.

"He will be routinely processed through the prison camp's receiving unit during the next couple of weeks," said Gary Aldinger, a prison spokesman. "He will receive a physical examination and be classified to determine his work assignment program."

Prisoners at Lompoc, as at Maxwell, are assigned to landscaping and grounds maintenance, a farm, or to a furniture factory.

Both Haldeman and Mitchell are under 2½-to-8-year sentences for their parts in the cover-up of White House involvement in the Watergate affair.

Never before have men who held such great national political power gone to prison: Haldeman, the man who ran the Nixon White House, a convicted perjurer; Mitchell, the first attorney general in history to be convicted of criminal acts.

By reporting early, Haldeman apparently tried to avoid reporters, but newsmen were on the scene.

Haldeman was the 24th man caught in the Watergate web to enter prison. Mitchell will be the 25th and probably the last.

For Haldeman, it was exactly 28 months from the day he, Mitchell and domestic aide John D. Ehrlichman were sentenced by U.S. District Judge John J. Sirica.

He and Mitchell carried their appeals all the way to the Supreme Court, where they were denied a hearing. They have asked the court to reconsider, but chances of that are slim. No one was closer to Nixon, the fallen president, than these two men. Mitchell had been Nixon's law partner and the director of his two successful presidential campaigns. Haldeman had worked in Nixon campaigns since 1956, devoting himself to the task so completely that people said if Nixon hadn't had a Haldeman, he would have had to invent one.

Moon's church not Christian

New York (AP) — A new study by top Roman Catholic and Protestant theologians says the Rev. Sun Myung Moon's Unification Church has a right to exist but cannot be considered a Christian church.

The study, released by the National Council of Churches, was begun a year ago "to clarify the claims to Christian identity made by the Unification Church," it says.

Although the 11-page report concludes that Unification beliefs depart from the basics of Christianity in many ways, it also said the church has a constitutional right to exist and warned against using the report "for arbitrary or punitive purposes."

The study said it found these differences between the Unification Church and traditional Christian doctrine:

— While Christians believe redemption is possible for everyone, the Unification Church teaches that individuals and nations can be classified as "heavenly" or "satanic."

— Christians believe the Bible is supreme, but the Unification Church believes Moon's revelations supersede the Bible.

— Members of the Unification Church believe that Jesus Christ failed as a savior because he died on the cross and that "The Lord of the Second Advent," who many believe is Moon, supplants Christ.

The study committee was composed of members of religious faiths ranging from Roman Catholic to Southern Baptist. The conclusions in the report were based on a study of Moon's book, "Divine Principle," which expresses his church's doctrines.

Boys & Girls
WANTED


Ranch Camp for Boys and Girls
8-13
Sessions from
July 10-August 20
FOR MORE INFORMATION PLEASE WRITE
Stanley or Lois Farlin
Rt. 2 Box 83
Milford, NE 68405 Phone-402-761-2005

$28 rebate approved by tax committee

Washington (AP) — The House Ways and Means Committee voted Tuesday for special $28 federal payments to most adult Americans to be financed by President Carter's new tax on crude oil.

As approved by the committee, the "rebates" are likely to be extended through 1981 at amounts ranging up to $80 per adult. A couple would receive $440 over the four-year period.

The rebate scheme was approved, 19 to 17, over solid Republican opposition as part of Carter's energy-tax program.

The vote authorized the special payments only for 1978 to adult taxpayers and Social Security and welfare recipients. But the tax that will pay for the payments already has been voted for 1978, 1979 and 1980 as well as the first nine months of 1981.

By voting the rebate for only one year, the panel would allow Congress to repeat the process again next year, an election year. An administration official said he would be shocked if the rebates were not approved ultimately for the entire life of the crude-oil tax.

The tax would bring in $4.6 billion for the special payments in 1978, and $37.3 billion over the 3¾ years. The payments would be $28 per adult in 1978, $54 in 1979, $81 in 1980 and $57 in 1981.

The "rebate" idea was proposed by Carter to prevent any severe effect on the economy as a result of the stiff tax he wants imposed on domestic crude oil. The tax, starting next Jan. 1, would be used to raise U.S. oil prices to the world market level.

Walkaway captured in high-speed chase

Carlisle, Iowa (UPI) — John D. Letze, 32, a walkaway from the state penitentiary at Fort Madison, was arrested after a high-speed chase in Warren County.

F18 alive; O'Neill uses pressure

Washington (AP) — Defense Secretary Harold Brown has tentatively approved a Navy recommendation to keep alive the F18 fighter plane program, a Pentagon spokesman said Tuesday.

"The secretary made the decision on the technical merits of the case," spokesman Thomas Ross said when asked about a report that House Speaker Thomas P. O'Neill had exerted strong pressure to prevent the Navy from scrapping the planes in favor of another fighter, the F14.

The F18's engine is produced at a General Electric Co. plant in O'Neill's home state of Massachusetts. The F14 is produced by the Grumman Arrowspace Corp. of Bethpage, Long Island.

Sears
SEARS, ROEBUCK AND CO.

Attention, Sears Shoppers!

The boys' western and camp shorts, 3-6x, advertised in Tuesday's Sears Supplement have not arrived. Rainchecks will be given. We apologize for this inconvenience.

RATHBONE GROG SHOP
In Rathbone Village just South of Leon's 2300 Winthrop
489-6855
Sam J. Gatto, Mgr.
Prices good one week thru Wed. the 29th or until Supplies last.

BEER-ICE COLD
or warm if you like
OLY or BUD
12 packs $2.79
You never pay more for cold beer at the Grog Shop

SCOTCH
Passport, the popular one.
FULL ONE HALF GALLONS
FULL ½ GALLONS $9.99

BOURBON
JIM BEAM Full Qt. $4.89

GIN
Fleischmann
The Dry One For Martinis
$7.89 Metric ½ Gal.

VODKA
POPOV
½ Gallons $7.19

SANGRIA
MADRIA MADRIA
The popular one $2.89 Mags

Senate committee votes to let U.S. pay for some abortions

Washington (UPI) — The Senate Appropriations Committee voted Tuesday to allow use of federal funds for abortions where the life of the mother is in danger and in certain other cases.

Other instances where funds could be used would be:

— Where the mother has multiple sclerosis or renal disease "or other diseases which would seriously deform or debilitate the fetus."

— For the termination of ectopic pregnancy, an abnormality which is fatal to the mother.

— for victims of rape or incest.

In all other cases the government would be prohibited from using federal funds for performance of abortions.

By a vote of 16 to 8 the committee attached these provisions to a $60.7 billion appropriation bill for the Departments of Labor and Health, Education and Welfare, which is expected to come up on the Senate floor later this week.

The House, in passing its version of the bill, included a flat ban on use of federal funds for abortions under any circumstances.

House opposes saccharin ban

Washington (UPI) — The House voted Tuesday to block for at least one year the Food and Drug Administration's proposed ban on saccharin.

Rejecting arguments the move was unwise because of new evidence linking the artificial sweetener with cancer, the House approved by standing vote an amendment which would forbid the FDA from using federal money to promulgate or enforce the ban through Sept. 30, 1978.

The provision was attached to a measure carrying $21.7 billion to fund the Agriculture Department and related agencies for the new fiscal year starting Oct. 1.

The House then approved the overall bill, 380 to 35, and sent it to the Senate.

Senate favors tougher safety laws for miners

Washington (UPI) — The Senate voted Tuesday to toughen federal health and safety laws for coal and hard rock mines in a move proponents considered critical because of President Carter's plan to double coal production.

Final passage of the legislation came on a 78-18 roll call vote after the Senate rejected several Republican-sponsored weakening amendments.

The legislation, which has yet to pass the house, would also transfer enforcement of federal mine safety laws from the Interior Department to the Labor Department July 1, 1978, and bring hard rock mines under stronger standards for coal mines.

The administration and organized labor strongly supported the bill, which would affect an estimated 212,000 coal miners and 274,500 hard rock miners.

Your Sensitive Skin Can Be Beautiful

Even though your skin is sensitive or allergic, by using Marcelle hypoallergenic cosmetics, you can help your skin attain the glow and smoothness you desire without fear of irritating after effects. Unlike ordinary cosmetics. Marcelle products are specially formulated for women with sensitive skin. They are called hypo-allergenic because All known irritating substances are minimized or totally removed. Choose from a complete line of Marcelle products from Gilmour-Danielson.

GILMOUR-DANIELSON DRUG COMPANY
Park SHOP
142 So. 13th/432-1246
Hours: Daily 8am-9pm, Sun. 9am-3pm
1701 So. 17th/477-4121
FREE PARKING
FREE DELIVERY
Professional Pharmacists Since 1927

At Winthrop Rd. & Ryons IN RATHBONE VILLAGE
Rathbone Village
OPEN TO 8:30 on Thurs. and Fri. nights 6:30 other nights
NEVER ON SUNDAY
We give and redeem Community Blue Stamps

LEON'S FOOD MART
Prices good thru 6/28/77

Stage Door Deli
Fresh Cole Slaw ..... lb. 89¢
Macaroni Salad ..... lb. 89¢
Round Jarlsbrag ..... lb. $3.49
Order your meat, cheese and fresh fruit trays from our Stage Door Deli

PORK CHOPS Rib Center $1.49 LB.
Loin Center $1.69 lb.

7 up or RC 8 pk 16 oz. 87¢ Plus Deposit

U.S.D.A. Choice Ground Chuck. lb. 88¢
Country Style Back Ribs Sliced Quarter Pork Loins lb. $1.19
All Beef or Regular Oscar Meyer Weiners. lb. $1.09
Jello Gelatin Dessert 3 oz. 19¢
Liquid Joy Detergent 32 oz. $1.09
Kraft Deluxe Old English 8 oz. 79¢
Alka Seltzer 25 ct. 69¢
Dial Very Dry Anti-Perspirant 8 oz. 99¢

California Cantaloupe 2/89¢
California Nectarines lb. 49¢
Florida Peppers or cucumbers 2/25¢
Sara Lee Almond Coffee Cake 13 oz. $1.09
Dewey Fresh Orange Juice 6 oz. 4/$1
Meadow Gold Viva Ice Milk ½ gal. 85¢
Dewey Fresh Whip Topping 9 oz. 39¢
Blue Bonnett Soft Margarine 16 oz. 55¢

Florida Sweet Corn 10¢ each

Pleasmor Sugar 10 lbs. $1.69

Clorox Bleach gal. 79¢
Kraft Orange Juice ½ gal. 99¢
Lipton Tea Bags 100 ct. $1.89

Post Raisin Bran 20 oz. w/c 85¢ w/o/c 99¢
Good only at Leon's Expires 6/28/77

Libbys Purple Plums 29 oz. 39¢
Hershey's Chocolate Syrup 16 oz. 39¢
Jeno's Pizza Mix 14¼ oz. 69¢
Home Pride Wheat Bread 20 oz. 49¢
Ocean Spray Cranberry Juice 32 oz. 69¢
Nabisco Triscuits New Size 13 oz. 79¢

Kool Aid Pre-Sweetened 2 Qt. w/c 25¢ w/o/c 35¢
Good Only at Leon's Expires 6/28/77

Nebraska GOP no different: status quo hurts at polls

Former Nebraska Governor Norbert Tiemann, one of the better heads of the state in recent years, concluded on a visit in Lincoln that his old Republican party here is in a shambles. One might conclude from that that something has happened to the GOP to cause it to change, to run down at the heels.

Not much, really, has changed with the GOP and that is why it is in a shambles, if it is. We are not willing to concede the shambles bit but it is unusual that anyone would use such a term for Nebraska Republicans, as the party was king of the state for so long.

But it is a party that, in its leadership, has clung to the things and principles of the past. Maybe they were good things and good principles in their day but they have had it and will not be returning.

The GOP has suffered its recent defeats at the polls not because it has disintegrated, as Tiemann suggests, but because it has failed to change. It has been a party of old ideas, for one thing.

More importantly, it has been a party of intolerance. It has always been that, failing to welcome into its ranks any but those who swallowed its doctrinaire conservatism hook, line and sinker.

There was a time the GOP could win almost at will at the polls, despite its shortcomings. That was because it held such a wide margin of registered voters over the Democrats and because its principles were more in tune with more people than they are today.

The Democratic party, however, has narrowed the voter edge and the times have changed. The vast majority of state and national problems that exist today did not exist even 10 years ago but the Republicans have generally failed to address themselves to those problems.

It will be interesting to see the positions taken in coming months by GOP gubernatorial candidates in such areas as higher education, water conservation, environmental preservation, energy utilization, land use control, health care and others. And then it will be interesting to watch the GOP gubernatorial primary results.

Perhaps this is what Tiemann meant when he talked of the GOP as being in "a total shambles." Perhaps it is exactly what he meant — that the party is in a shambles as a result of its failure to address the times.

The 'bickering' goes on

Precious little leadership has been exerted recently by anyone on the Lincoln City Council toward the end of more harmonious relations between council members and the mayor.

Veteran council member Bob Sikyta, who prior to the recent city elections was one of those who decried "bickering" in city government, remains one of the chief mischief-makers.

As an example, Sikyta badgered Mayor Helen Boosalis Monday for allegedly failing to defend council members against critics and he told the mayor to replace her nominee for a City Personnel Board slot with his own choice. Apparently Sikyta's idea of harmonious relations in city government is for the mayor to take abuse with a smile, no matter the acrimonious provocations from some council members.

With regard to the personnel board vacancy, the council will vote to confirm or reject the mayor's choices — but it should be remembered that the mayor does have the power to propose appointments. And it is a general rule in civilized legislative-executive relationships that barring an obvious lack of qualifications or an objective finding of moral unfitness, executive appointments are confirmed.

If Sikyta wants to dictate his choices for membership on city boards and commissions, he should run for mayor.

For one of the two vacancies on the personnel board, Mrs. Boosalis has nominated Betty Wilhelm, who works for the University of Nebraska. The mayor thinks it is important to have a woman on the board "since large numbers of our work force are women."

Sikyta is joined in his opposition to Ms. Wilhelm's nomination by new council member Leo Scherer, who thinks all members of the personnel board should come from private industry. Scherer, who in a post-election statement last month said he could work with the mayor, has opposed her recommendation to extend Personnel Director Walt Mitchell's employment by a year, and now is crossing swords with her on the personnel board appointment for what do not appear to be valid reasons. These are not striking demonstrations of "togetherness."

We see nothing in Ms. Wilhelm's gender or place of employment which would disqualify her from serving on the city personnel board.

What we do see in the latest flap is disturbing evidence that some council members do not intend to let up in their attacks on Mrs. Boosalis, not for a minute. The heralded end of bickering will not come, it appears, before the next city elections.

Fatigue plagues truck industry

Jack Anderson

Washington — Those thundering, 18-wheel trucks you encounter on the highways may be driven by men who are physically fatigued from too many hours on the road.

A pounding tractor-trailer, with an exhausted man at the wheel, is a menace to the other traffic. The grim statistics indicate that the accidents he may cause will kill 30 auto passengers for every trucker who dies.

Yet the trucking companies, plagued by higher gas prices and lower speed limits, are driving their semi-trailers slower and their men harder. We have been bombarded with complaints from truck drivers who claim they're working 15-hour days and 70-hour weeks.

This is permitted, incredibly, by antiquated government regulations. Some companies push their drivers to the exhaustion point, a practice known in trucking circles as "maximum utilization."

"They wring every ounce of work from you," a North Carolina driver told our reporter, Tony Capaccio. "For every 70-hour week you log in, it might have actually taken 100 hours to accumulate."

Complained another veteran of the road: "They don't give you a chance to be rested. I was in the Korean War and had more time to myself than now."

Spokesmen for the trucking industry said the economic impact would be "ruinous" if the government should limit the work week of truck drivers. There is no evidence, they contend, that the long hauls pose a safety threat. They cite studies indicating that most trucking accidents occur in the first three hours of a shift.

This, however, is questioned by Transportation Dept. experts, who are worried about weariness on the highways.

- - -

Some 165 postal supervisors, with nothing better to do, have been shadowing postmen on their routes. The supervisors have been instructed to walk behind the postmen, presumably at a discreet distance, to evaluate the length of postal routes.

Thus, on some selected routes, householders have been getting two postal employees for the price of one. This has not, unfortunately, improved mail services. But it has given 165 supervisors, who had been declared surplus, something to do.

First, the excess supervisors were hustled off to Norman, Okla., for training in route examination. Then they were flown to scattered towns to follow postmen around.

To the best of our calculations, these supervisory walkathons have been costing the taxpayers about $50,000 a week. One supervisor provided us with his itemized expense account. Each week, he drew over $100 to pay his hotel bill, another $90 for a weekend flight home, still another $90 per diem. This was paid, of course, on top of his $18,000 annual salary.

A spokesman acknowledged that the Postal Service has been shadowing postmen — the better to learn about their problems, he said. He would not confirm our $50,000-a-week figure but agreed our calculations appeared close to the mark. He insisted, however, there were not always 165 supervisors in the field. At this writing, he said, only 60 men are involved in the project. As for its value, he said: "It's better than having them sitting around in their post offices and doing nothing."

- - -

Congressmen are grumbling privately over the Federal Communications Commission's (FCC) failure to crack down on televised sports.

Both ABC and CBS have been implicated in alleged payoffs to athletes. A Baltimore grand jury is inquiring into the alleged rigging of a recent boxing tourney, promoted by entrepreneur Don King and televised by ABC. CBS has been charged with paying the losing players in a tennis tournament billed as "winner-take-all" matches.

Both networks maintain complete innocence; any illegalities, they say, were not their doing.

But behind the scenes, the House Communications subcommittee is critical of the FCC's handling of the investigation. The subcommittee has been informed that the FCC has left it up to the network executives to conduct their own internal investigations. The commission won't intervene, according to government sources, unless it is dissatisfied with the network's results.

"We won't accept any investigation like that," snorted a House staff member. The subcommittee, therefore, will conduct its own intensive probe.

- - -

The grocery lobby throws an annual bash for members of Congress at the sumptuous Congressional Country Club. Attending this year's affair, filling themselves with thousands of dollars worth of delectable food and drink, were some of Capitol Hill's most steely-eyed reformers and ethics advocates.

— Former Speaker Carl Albert, D.-Okla., injured in an Oklahoma automobile accident, still plans to spend part of his time in Washington practicing law and consorting with old cronies.

(c) United Feature Synd

Key posts affect lives of people

Tom Wicker

New York — President Carter is now confronted with two decisions, each of which is about as important as any he will make. He has to choose a new director of the Federal Bureau of Investigation, presumably from a list of five names submitted to him by a special commission; and he has to decide whether to appoint a single director for all the various agencies loosely known as "the intelligence community."

Probably no two officials — should Carter decide to name an "intelligence czar" — would have more power over the lives of individual Americans. And at that, their power often would be invisible or unrealized at the time by those affected, and not subject to political check by the voters — unless at one remove upon the man who appointed such powerful officials. And at least the FBI chief, with his 10-year term, would serve more than one administration.

Of the two choices Carter must make, picking the FBI director is simple by comparison, though scarcely less important.

Obviously, for the FBI, Carter needs a man whose performance will restore public confidence in an agency once ranked with Mother and the flag, but in recent years wracked by charges of illegal procedures, improper political surveillances and invasions of citizens' rights. Just as obviously, the new director will need to rebuild agent morale and restore the bureau's effectiveness as an investigative agency. For many years, owing mostly to the rigidities and political obsessions of J. Edgar Hoover, the FBI simply has not been as good at its basic mission as it ought to be, or as it has pictured itself.

Both tasks will be complicated by the forthcoming trial of a former agent — and perhaps others — on charges of having broken the law while supposedly enforcing it. Yet, that seems necessary to the third major task of a new director — bringing bureau operations under the rule of law, while keeping them out of partisan or ideological political control.

While it was in some ways disappointing, there is one good thing to be said for the rather surprising anonomity, outside their own communities, of the five men the commission suggested to Carter. None of them appears likely within a 10-year term to build himself into the kind of public monument Hoover became, with bureaucratic and political power that made him virtually unchallengable even by presidents.

Very much the same considerations apply to the proposal of Stansfield Turner, the director of the CIA, that the intelligence community — including the National Security Agency and the defense and state department intelligence units — should have a single chief unaffiliated with any of the component agencies. The difference is that Admiral Turner presumably would get the post; Carter has to decide on the organizational principle rather than pick the man.

Disclosures of CIA misdeeds and illegal operations, plus some by the NSA, have given the whole intelligence community a bad name, and no doubt produced morale problems; so this, too, is a rebuilding job, both internally and externally. And as in the case of the FBI, the CIA and the other intelligence agencies must be brought within the rule of law but not the control of politicians.

Both the FBI and the intelligence agencies, not incidentally, may be facing much closer congressional oversight than in the past. Sen. Daniel Inouye has set a good example by announcing that he will resign after this year as chairman of the new Intelligence Committee; a rotating chairmanship will help guard against co-option of the committee, which is engaged in writing new charters for the FBI and the intelligence community.

Two objections to Turner's "czar" proposal are obvious. One is that such a prestigious and powerful position might produce another unchallengeable ikon in the Hoover and Allan Dulles mold; the other is that such a "czar" might suppress dissent and unorthodox views within the intelligence community, thus limiting the advice and information reaching the President.

But Sen. Gary Hart, for one, believes from his work on the Intelligence Committee that the community probably has been speaking with too many voices, through too many channels. And the single-director concept does offer the possibility of more efficiency, greater control, less duplication and a more useful synthesis of all available intelligence information.

Carter should beware, however, of relying too much on his apparently high regard for Turner. There will be other directors in administrations to come; so important a job, if it is created, should not be tailored to one man but to the intelligence needs of the nation.

(c) New York Times Service

Disturbing news on inflation front

By Leonard Silk

New York — Geoffrey H. Moore, director of business-cycle research at the National Bureau of Economic Research and former U.S. commissioner of labor statistics, thinks most economists are being too optimistic about the trend of inflation. The common view, inside and outside government, is that the current trend of inflation is about 6 per cent; and the standard forecast is that, prices will rise somewhere between 5½ per cent and 6½ per cent in 1978.

But Moore estimates that consumer prices are now trending upward at an annual rate of 8 per cent. And, on the basis of his analysis of past business cycles, he believes that the rate will rise further — until the economy slides into its next recession.

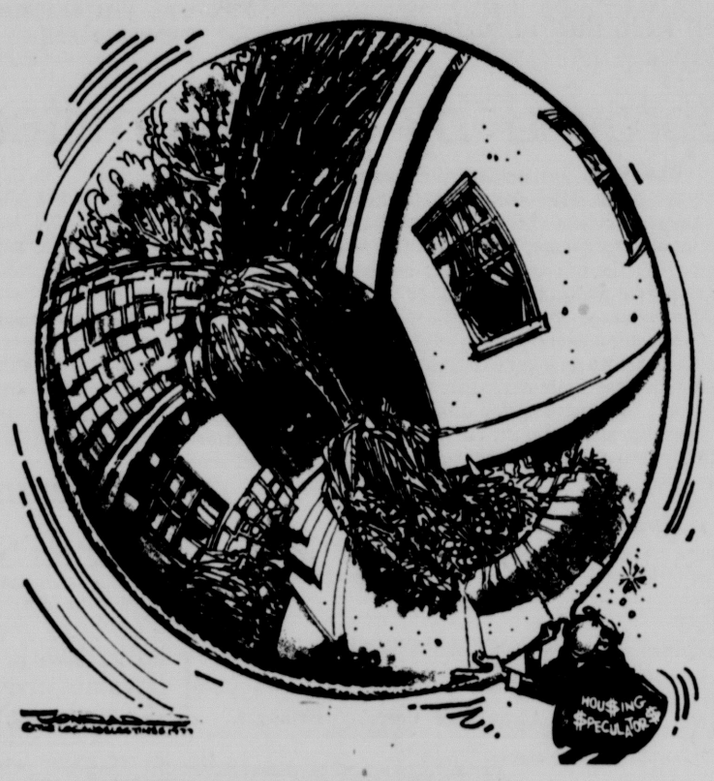
Consumer prices tend to lag behind the business cycle. The current business-cycle expansion is now in its 27th month. But inflation has been rising for only 14 months — an unusually long lag — and presumably has a way to go yet.

Moore uses as his basic measure of the rate of inflation a six-month moving average of consumer prices, centered on the third month.

By this measure, the rate of inflation of consumer prices reached a double-digit peak of 12.6 per cent in July, 1974. The inflation rate then dropped to a trough of 4.7 per cent for the six-month period centered on April, 1976. It has since climbed back to 8 per cent for the six month period centered on January, 1977.

"We've come a long way from the bottom," says Moore. "In fact, we've covered more than a third of the distance back up the downhill road that we traveled from July 1974 to March 1976."

This does not mean, he adds, that the current upswing must move the inflation rate all the way back to the "unseemly" double-digit levels of 1974. "It may or may not," says Moore.



But most of the eight upswings in the inflation cycle since 1948 have lasted two or three years, so this one may have a year or two to go.

Skeptics about Moore's 8 per cent and moving up estimate question whether he has not overestimated inflation in the past six months because of the unusually severe winter and the run-up of food prices. He doesn't think so. He asserts that, in the upswing of a business cycle, rising demand lifts highly sensitive food prices. He sees no early downturn in prices of food at the retail level.

United States Department of Agriculture forecasters agree. They expect food prices, which rose by 5 per cent from December 1976 through April of this year, to increase by 8 to 10 per cent in 1977, measuring from last December to next December.

Of that rise, they predict, about half will be due to higher costs for imported foods and fish; one-fourth to increased marketing charges, rising costs of labor and petroleum, and one-fourth to higher prices for domestically produced foodstuffs.

Harold Hjort, an economist at the Department of Agriculture, says it's really too early to predict how much food prices will go up in 1978. Much depends on the weather.

If the weather in 1978 is good, Hjort said, food prices might go up only 5 to 6 per cent; if the weather is bad, food prices could soar at double-digit rates.

Moore's anxiety about the economy is intensified when he looks at the relationship between total unit costs of production (including labor costs) and industrial prices.

That cost-price relation was one of the key tools developed by the late Wesley C. Mitchell, the founding father of the National Bureau, to explain upturns and downturns in the business cycle. When prices were rising faster than costs, he found, the economy expanded; and when costs rose faster than prices, profits fell and expansion turned into recession.

Moore's calculations show that the prices charged by nonfinancial corporations rose faster than their total unit costs through 1975 and the first three quarters of 1976, as profits and output received. But total unit costs have been rising faster than prices since late 1976. Measured against the same quarters a year ago, units costs rose at an annual rate of 6 per cent in the first quarter of 1977, while prices of nonfinancial corporations rose by only 5 per cent.

When these cost-price relations are measured as changes from the preceding quarter, the results are even more discouraging. In the fourth quarter of 1975, unit costs rose at an annual rate of 9.3 per per cent, while prices went up only 5.4 per cent. In the first quarter of 1977, costs outclimbed prices by 7.1 per cent to 5.6 per cent.

(c) New York Times Service

Double standard strikes raw nerve

Ellen Goodman

Boston — This is not one of those issues I've been dying to jump right into. Like any other World War I buff, I get nervous around people who are sure that God is on their side. I'm always afraid that somehow or other they'll send me to the trenches.

In any case, there were some advantages to having been an observer while the argument over gay rights rotted away in the Florida sun. When the vote was in, I remembered why the founding fathers never held a referendum on the Bill of Rights. Since then it's become clear that Anita Bryant's main victory has been to single-handedly coax the bigots out of the closet.

As an observer, it's also been fascinating to compare the attitude of the homophile electorate of Dade County, Florida with that of the sexist judge of Dane County, Wisconsin.

In Florida, a civil rights question — did homosexuals have equal rights to work and housing? — deteriorated in public to a sexual pervert question: Should homosexuals be allowed to convert or seduce small boys? Having so redefined the question, it's no wonder that the voters came up with such a definite answer.

But wrapped inside the hysteria were some odd assumptions, not the least of them being that all homosexuals were male. (At issue was clearly the vision of a flamboyant, promiscuous, and dangerous gay male. The children to be saved were boy children.)

The Save Our Childrenettes seemed to have accepted the idea that sexuality is a matter of choice. This is an idea pushed, curiously, only by the most ardent gay activists. They feared that heterosexual boys could be converted by the mere presence of a gay coach of the high school football team. Their attitude suggested that sexuality, one of the most deeply rooted aspects of personality, was as trendy, as open to chance and change, as taste in clothes.

The facts, of course, are to the contrary. Dr. Mary Calderone, the president of the Sex Information and Education Council of the United States, says that "no one who was programmed by five years of age to be heterosexual can be seduced to be homosexual any more than the reverse. Think of the efforts that have been made through the ages by heterosexuals to seduce homosexuals."

But the second gut fear promoted in Florida was that the average male homosexual was at least a potential child molester if not a downright rapist. In fact, child molesters and rapists are pariahs to the gay community, just as they are to the "straight" community.

Moreover, the homosexual child abusers just don't hold a chance against the heterosexual competition. Statistically speaking, child molesting begins at home. But even outside the family, the victims are, by a vast majority, girls, abused by men.

I would have been a great deal more impressed with the sincerity of the Save Our Childrenettes if they had been more concerned with the major sexual crime in the country: heterosexual rape.

Which brings us back to Dane County, and the courtroom operated by Judge Archie Simonson. While the referendum beat went on in Florida, in Madison, Wisconsin, this purveyor of blind justice let off a 15-year-old rapist who had joined with two others in assaulting a 16-year-old girl.

His reasoning, if you may call it such, was that the misguided young fellow had merely been reacting "normally" to the provacative, scanty clothed lasses frolicking about these days. As he told People magazine: "My gosh, even in court they appear in see-through blouses without bras. You can see their nipples!"

In short, the judge ruled that girls are asking for it. Now, close your eyes for a moment and imagine him still on the bench if the victim had been a 15-year-old boy well known for wearing his jeans too tight.

The comparison between the northern and southern counties tells us something. In Dade County, a homosexual is considered a pervert in the act of looking for a job and he's a potential rapist if he wants housing. In Dane County, a heterosexual is considered normal even if he's a rapist.

This double standard is explained most appropriately by our friendly neighborhood judge, who is, of course, convinced that God is on his side. "I've struck a raw nerve," he admitted. "But women are sex objects. God did that; I didn't."

I guess it's back to the trenches.

(c) 1977, The Boston Globe Newspaper Company/The Washington Post Company

IRS challenge: millions would applaud

Ralph De Toledano

Washington — There has been some less-than-kind talk in this gossipy city about the audit being made by the Internal Revenue Service of President Carter's tax returns and those of his mother and brother.

The assumption is that IRS would not be poking its long and insensitive nose into the affairs of the President of the United States unless there were something pretty obviously wrong with his return.

I do not know — and neither does any other Washington reporter — what prompted IRS to act. But I am not particularly impressed by the mere fact that the President is undergoing an ordeal which so many of us have been subjected to — sometimes merely to satisfy the bureaucratic ambitions of an IRS staffer who feels that the way to rise is to make the life of as many taxpayers as possible unhappy.

The last time I was audited — and I devoutly hope that it will be the last time — an unpleasant young man presented himself at my office, questioning one item in my return. This could have been disposed of in perhaps a couple of hours. But he proceeded to rummage through all of my records, attempted to determine my net worth, and at one point asked me how much money I usually carried around in my pocket.

He also wanted to know how much I spent for food and other expenses which are of no concern to the Internal Revenue Service. I told him politely that none of this was any of his business, whereupon he presented me with a questionnaire, prepared by IRS but highly improper.

At the present time, I am watching with some interest IRS shenanigans involving a woman who has been deprived of her tax refund. It is the position of IRS that it will not budge until she gives them facts she does not have about the tax return of her ex-husband.

Unless the ex-wife is in some way involved in how he filed his return — and IRS knows that she is not — she cannot in any way be penalized for her former spouse's alleged improprieties.

But since IRS takes the position that it is above the law, very little can be done.

It is basic to American law that an individual is innocent until he is proved guilty. But when IRS moves against a taxpayer, he is presumed guilty until he has demonstrated his innocence — and the courts have justified this on the basis of a unique and intolerable concept that the burden of proof rests on thee and me because otherwise the tax system would not work.

If IRS jumps on your back, you cannot point to the due process clause of the Constitution. And if IRS challenges you and then takes two or three years before it gets around to your return, you pay interest on the money it claims.

If, however, IRS proves to be wrong, it pays you no interest on the money it has withheld.

So I am not impressed by the audit of Jimmy Carter's 1975 return. And I hope that if he proves to be right, he will knock some heads together. But, of course, he won't. Should he do so, there would be outcries that he is using the power of the presidency against our tax inquisitors. His advisers will tell him that to act against IRS is bad public relations, but they are wrong. Millions of Americans would applaud.

(c) Copley News Service

Dr. Omniscient answers the mail

Russell Baker

Dear Doctor: What has become of the generation gap? I haven't seen it for years and suddenly discover that I miss it.

(signed) Over 40.

Dear Over 40: The generation gap died ignored and heartbroken in the poverty of an East St. Louis flop house four years ago. An autopsy ascribed death to an onset of 30th birthdays on the gap's younger side, which drastically reduced the vital flow of contempt juices necessary to keep the over-30 population inflamed. As the younger side of the gap began finding it increasingly ludicrous never to trust anybody over 30, the gap became languid and idle, lost its sense of purpose and started drinking.

Simultaneously, the gap's older side developed a violent seizure of Watergate syndrome, characterized by an insatiable craving for titillation about government corruption. In alarmingly brief time, the gap lost all interest in itself and expired of acute pointlessness.

Fortunately, it was saved from a Potter's field burial and has been removed to the Smithsonian Institution in Washington for stuffing and mounting. It will eventually be displayed between two other distinguished relics of the American past, the incredibly boring leisure-time crisis of the early 1960s and the Metrecal-for-lunch bunch.

* * *

Dear Dr. Omniscient: Is the sexual revolution now over, and if so, who won?

(signed) Really Out Of It.

Dear Really Out of It: Despite a few mopping up actions still in progress, such as Mayor Beam's campaign to bottle up massage parlors at Yorktown, the sexual revolution is now history. There were two important results.

One, if you are a girl and insist that the boy marry you, you are now a counterrevolutionary. From this point of view, the boys won.

Two, the birth rate has dropped considerably, indicating that sex is becoming a social time-killer like television. From this point of view, both sex and television lost.

* * *

Dear Doctor: After 30 years of not reading the comic strips, I have recently resumed and am appalled to see that Dick Tracy seems to be wearing somebody else's mustache. Is it Mutt's or Jeff's. And what does it mean? Has Tracy sold out to the hippies?

(signed) American.

Dear American: The mustache Tracy is wearing used to belong to Major Hoople. It is composed of fabric taken from the tassel of Major Hoople's fez.

* * *

Dear Dr. Omniscient: I see where Ramses II, the well-known mummy, has had his fungus infection cured by doctors in Paris and has been sent back to Egypt with a clean bill of health. What kind of a society is this that can cure fungus in a 3,000-year-old mummy but can't even cure the common cold?

(signed) Disgusted.

Dear Disgusted: The answer to your question is quite simple. The mummy didn't have the common cold. It had fungus. If it had been suffering from a cold, how do you know society couldn't have cured it? Vintage mummies may not be as resistant to cures as you are.

If my reply seems curt, it is because your phrasing of this query shows a profound ignorance of the proper way to ask disgusted questions. The only approved form for asking questions of this variety is as follows:

"How come a country that can go to the moon can't even cure the common cold?" There are millions of variations. "How come a country that can go to the moon can't even keep the streets clean?" for example. Or, "How come a country that can go to the moon can't even get the mail cross town in less than three days?" Et cetera.

The answer to all these questions is that there is absolutely no correlation between skills required to go to the moon and those required to clean streets or deliver mail, just as there is none between the skills required to cure a mummy's fungus and your runny nose. If all Dr. Omniscient's correspondents asked questions as dumb as yours, the march of knowledge would soon become a sore limp.

(signed) Dr. Omniscient.

(c) New York Times Service

CHLORINE 40. OFF
Clear, clean water- we tell you how.
Hotels, Motels, Call Us.

We have it all, for tiny wading pools to giant pools. Everything you need to jump in. Nationally advertised swimming pool chemicals. Finest pool sanitizers in the nation dissolves instantly without upsetting the pool PH.
• POOL CHLORINE CONCENTRATES
• POOL ALGEACIDES
• POOL FILTER POWDER
• POOL CONDITIONERS
• POOL PLUS DRY SODA
Out of town motels and recreational pools call 391-2569
LOVELAND
99th & F, Omaha
(402)331-5262

Arms race at the local pub

Mike Royko

Chicago — This was the scene a few nights ago in the Glenshesk Tavern, a place that sometimes features Irish singers, and is popular among off-duty policemen.

Four men were sitting together and talking at the bend in the U-shaped bar.

Sheldon Waxman, lawyer and former federal prosecutor, was having a drink with a friend a few stools away from the four men.

A few other lone drinkers were scattered down both sides of the bar.

The place was quiet. Waxman recalls what happened next.

The door opened and a little guy walked in, took a seat, and ordered a drink.

A few minutes passed. Then one of the group of four men got up and walked over to the little guy. He was much bigger. He bellowed:

"What are you staring at me for?"

The little guy looked surprised and said: "Huh?"

The bigger guy said: 'What in the f - - - are you staring at me for?"

The little guy, obviously flustered, got off his stool. Suddenly they were pushing and shoving and wrestling around, although no punches were being thrown.

The little guy, clearly being out-tussled, pulled away and headed for the door. As he went out to the street, he turned and shouted:

"I'll be back you mother - - -. Who the hell are you to bother me, you - - -?"

And out the door he went.

Sure enough, he was back in a few minutes. But this time he wasn't alone. He was accompanied by a pistol, clasped in his right hand.

He burst in, waving the pistol, in the direction of the four men, and said:

"You mother - - -, I'm going to kill you."

The four men obviously believed he was sincere. They scrambled off their stools and almost knocked each other down in their rush to get out a back door.

A couple of other customers who weren't even involved hot-footed out the front door.

Waxman said he, too, would have left, but he was too scared to move. So he just sat there and hoped the angry little man would forget about shooting someone.

The little guy shoved the pistol in his hip pocket and said:

"That - - -. Who does he think he's shoving around?"

Then he apologized to the bartender and the other customers for the disturbance, sat down, and resumed having his drink.

Waxman slowly began to relax.

Then the door opened again. This time it was one of the men who had rushed out when the little guy came in with his gun. Not one of the four men who started the whole thing. This was one of the bystanders who had ducked out.

And now he had a big black pistol in his hand. Waxman says it was the most massive pistol he ever saw in his life.

He walked over to the little guy, pointed the gun at the little guy's forehead, and yelled:

"This is a REAL gun. This is a 357 Magnum. That's a REAL f - - - gun!"

The little guy stared at the huge gun and said: "Who the f - - - are you?"

The other guy said: "I'm a cop."

The little guy said: "I'm a cop, too."

The other guy said: "From where?"

The little guy said: "I'm from the 20th District. Where are you from?"

The other guy said: "I'm from Lincolnwood."

The little guy said: "Lincolnwood! Then you don't have any f - - - jurisdiction here. Get your ass out of here."

So the other guy shoved his 357 Magnum into his belt and left.

When Waxman was satisfied that nobody else was going to pull a gun, he got up and quietly left.

Before he did, he noticed one other thing.

"Nobody phoned for the police."

I don't blame them. It might have touched off World War III.

(c) Chicago Daily News

Long-time Malone resident worried

Today's Mail

Wants to stay

Lincoln, Neb.

We are Malone area homeowners. Homeowners should be allowed to keep their homes.

About 10% of the homeowners in the Malone area are close to retirement age or have already retired. Most of our homes are paid for and are tax exempt. We absolutely cannot start over buying another home on Social Security income. Some of us get a small retirement income, but it is still impossible to start over again.

My wife is ill with chronic bronchitis and sinus. If every precaution is not taken she will develop emphysema. She must live in an air-conditioned, humidity-controlled, electronic air filtered home. I am sure that there are other people in the Malone area who have their homes prepared, remodeled and maintained for a special purpose as our home is.

We selected and bought this home 31 years ago because it was close to schools, church, grocery store and walking distance from the main part of town.

WILLIAM F. LUTHULTZ

Careless carriers?

Lincoln, Neb.

Why doesn't the circulation department watch their newspaper carriers?

I have been in several parts of Lincoln and the paper carriers leave the paper wrappers or the wire laying on the sidewalk. The wire could hurt someone.

Some wrappers and wires are stuffed in the storm sewers. There are trash cans. Why don't the carriers take their trash to them?

Let's keep Lincoln beautiful.

L.N.

Editor's note: The circulation department has a regular and ongoing program of instruction for carriers in the proper disposition of wrappers and wires. Additionally, route supervisors make routine checks of all routes in an effort to encourage such proper disposition of waste material.

With 980 carriers, explained the department, it is difficult to guarantee that none of them will ever improperly handle this material.

Fine heart teams

Lincoln, Neb.

Many cities cheer about their "911" mobile heart teams, but none can be finer than the crews we have here in Lincoln.

It is time that everyone stood up and gave our teams the recognition they deserve — especially our professional, dedicated firemen.

Thank you, one and all.

DOUG FRINGER

Service slips

Lincoln, Neb.

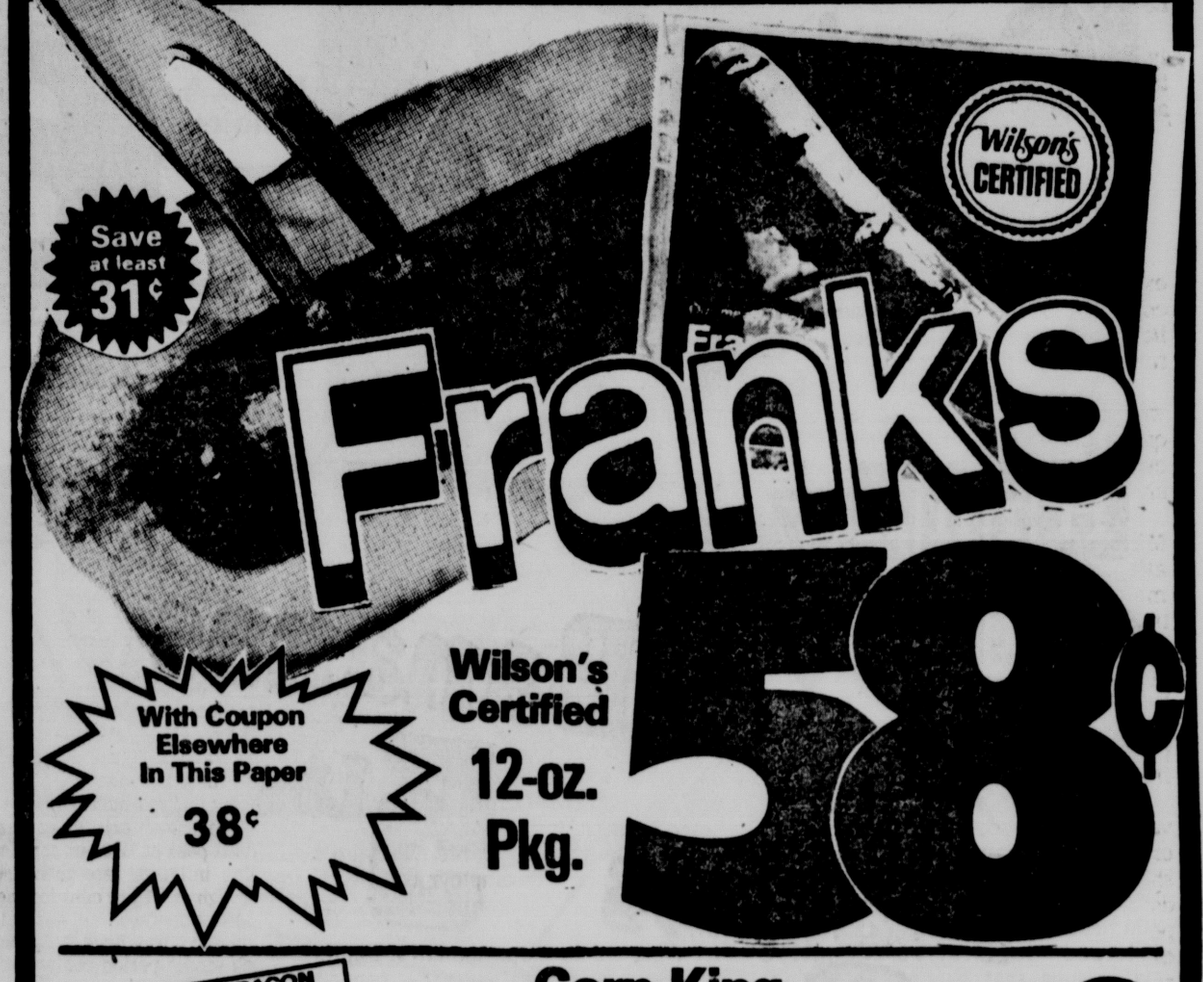
I am disgusted by the declining level of service in Lincoln.

Retail service is lousy — clerks are inattentive, thoughtless or sometimes just plain rude.

Repair services — take TV or cars for example — are just as bad. Nothing is ever done correctly or on time.

Whatever happened to pride?

MAD

Hinky Dinky
The Home Of Total Savings...




COLOR

COLOR

Hinky Dinky All American Sale

Coloring Contest

Hey Kids... Color Sam Jaquinta

You can win a $5 Gift Certificate. Lots of Winners. HERE'S HOW YOU CAN ENTER:

- Pictures available at all stores
- Three Age Groups upto 6th Grade
- 3 Winners in each store.
- Entries must be returned by Wednesday June 29th.

Save 41¢ Per Lb.

7-Bone Chuck Steak

U.S.D.A. Choice. Trimmed, Just the Way You Like Them. **Lb. 68¢**

Save 31¢ Per Lb.

Personally Selected TOP OF THE CHOICE Personally Guaranteed

7-Bone Chuck Roast

Top of the U.S.D.A. Choice. Makes any meal a Sunday dinner. Compare our trim. **Lb. 68¢**

Save 20¢ Per Lb.

Rib Steaks

Trimmed Like A Rib Steak Should Be! We remove the cap and other excess fat and bone. Top of the U.S.D.A. Choice Beef... Guaranteed! **Lb. 1.78**

Save 11¢ Per Lb.

Hen Turkeys

Top Frost Self-Basting Perfect on the spit. 10 to 12-lb. Sizes **Lb. 68¢**

Corn King sugar cured BACON

With Coupon Elsewhere In This Paper YOU PAY 58¢

Save at least 21¢

IT'S SINCE 18

With Coupon Elsewhere In This Paper YOU PAY 38¢

Save at least 31¢

Bacon Franks

Corn King Lean Sliced 12-oz. Pkg. **88¢**

Wilson's Certified 12-oz. Pkg. **58¢**

Swiss Steak	Arm Cut U.S.D.A. Choice, Lb.	.89¢	Arm Roast	Round Bone, Choice, Lb.	.89¢	Braunschweiger	Wilson's Jumbo Ben-o-Pak, Lb. 69¢
Rib Eye Steak	U.S.D.A. Choice, Lb.	2.59	Boneless Chuck	Rolled & Tied Choice, Lb.	1.09	Polish Sausage	Beef'n' a Rosebud Bonus 2-Lb. 1.09
Rib Roast	Small End, Lb.	1.78	Boneless Ham	Wilson Masterpiece, 3 to 5-lb. Avg., Lb.	2.79	Link Sausage	Oscar Mayer Save 20¢, Lb. 1.59
Beef Stew	Lean Boneless Cubes, Lb.	1.19	Ham Patties	Wilson, Fully Cooked 8 Patties, 10-oz.	1.39	Tamales	Stokely Steel 21-oz. Size 1.09

Burritos	Ziploc Jumbo 10-oz. Just	.59¢	Thick Sticks	Booth Fish, Lb.	1.69
Torsk Fillets	Save 20¢ Per Lb., Lb.	1.69	Catfish Fillets	Top Frost 16-oz.	1.69
Fish Sticks	BEW, Van De Kamp's, 10-oz.	.99¢	Salmon Patties	Ship Ahoy 12-oz.	1.39
Halibut	Van De Kamp 20-oz. Pkg.	3.69			

Sliced Bologna 99¢

Wilson Certified 1-Lb. Pkg. SAVE 10¢

Hinky Dinky

Bananas Dole Fancy Golden 5 Lbs Pound 20¢

Sweet Corn Tender Kernels 8 for Each 13¢

California Peaches 3 Lbs Pound 34¢

Your Choice $1.00

Pitted Prunes Food Club 12-oz. Pkg. 75¢

California Wonders Peppers Green Bell 6 for Each 17¢

Oranges Sunkist Valencias 4 Lbs Pound 25¢

Cucumbers 6 for Each 17¢ Long Green Slices

Save Food Club Cottage Cheese. Food Club 24-oz. Carton **79¢**

Save 25¢ KRAFT PARKAY MARGARINE. Parkay Margarine 1-Lb. Carton **45¢**

SAVE HALF on Zesta Saltines! Zesta saltine crackers NET WT 16 OZ. With Coupon A1 Save 36¢ 1-Lb. Box **36¢**

Save 50¢ HELLMANN'S REAL MAYONNAISE BLUE RIBBON ONE QUART Div. Corn Products Co. N.Y.N.Y. With Coupon A1 Quart Jar **99¢**

12 glazed doughnuts Ever Fresh Save 30¢ Box of 12 Frozen Doughnuts **69¢**

Save 16¢ Jumbo Roll **39¢**

Save 61¢ Oxydol BLEACHES AS IT WASHES 84-oz. King Size Bleach **F98**

1 GALLON Save 23¢ CLOROX BLEACH Gallon Jug **66¢**

Nestea 100% tea Save 36¢ 3-oz. Jar **1.39**

Nestle Choco Lite Nestle CRUNCH Regular 20¢ Bars PLUS Redeem coupons elsewhere or this paper for two FREE **6 FOR 1**

Star-Kist Del Monte or Star-Kist TUNA Chunk Light 6½-oz. Can **58¢**

Fritos 12-oz. Bags Corn Chips **59¢**

Better Than Ice Milk Fairmont's Deluxe Better Than Half Gal. **1.09**

Food Club Deluxe 11 Flavors or Plain 8-oz. Carton **3 FOR $1**

Wagner's BIG PITCHER New Big Pitcher 3 Flavors 5½-oz. Cans **41 FOR**

Merrico English Muffins Tube of 10 Halves Just **49¢**

Cooking Oil Food Club 38-oz. **1.29**

Diapers Save $1.00 Gaylord Diapers Extra Absorbent 48's **3.15**

Dawn Dishwashing Detergent 32-oz. Save 25¢ **88¢**

Safeguard Zest or Safeguard Bath Size Save 1¢ 2 BAR PACK **59¢**

Hinky Dinky

Hormel CHOPPED HAM Regular 2.48 a Lb. save 90¢ On a One Lb. or Larger Purchase. Valid thru Tues., June 28. (DL-90) COUPON

Hinky Dinky SAVE 50¢ Hellmann's Mayonnaise, Qt. 99¢ Limit One. Valid thru Tues., June 28. Subject to state sales tax. (G-50) MR. COUPON

Hinky Dinky SAVE 36¢ (Half Price) Zesta Saltines, 1-Lb. 36¢ Limit One. Valid thru Tues., June 28. Subject to state sales tax. (G-36) MR. COUPON



Inside Information from Helen Davis

Food Club Baby Food has totally eliminated added salt from its entire line of baby foods. Gerber has indicated that it will eliminate salt from a number of items which now contain it. Food Club now offers 67 percent of its varieties with no added sugar. None of the baby food products made by Food Club or Gerber contains any artificial flavors, colors, preservatives or flavor enhancers.

Hinky Dinky

PUTT-PUTT GOLF Free

Monday Night is Hinky Dinky night At PUTT-PUTT. Buy the first round, get the second . . .

With Coupons available at all Hinky Dinky Stores.

Merrigol CUSTOM PASTRIES

Cake Donuts

Merrigol Old Fashion, Sve 39¢, Doz **99¢**

Raisin Bread

Chock full of Raisins, Save 10¢, 1-Lb. **79¢**

Garlic Bread

Great for the Bar-B-Q, 16-oz. **69¢**

Hamburger Buns

Or Coney Buns, Save 8¢, Pkg. of 8 **55¢**

Hinky Dinky WONDROUS GOOD FOOD

Corn Beef or Roast Beef

Mix or Match sliced to order Save up to $1.20 Per Lb. **3.18**

Polish Sausage

Just a touch of garlic. Seitz, Save 20¢, Lb. **1.58**

Chopped Ham

Save 90¢ Per Lb., With coupon, Lb. **1.58**

Lorraine Swiss

In a Class by itself, Save 20¢, Lb. **2.98**

Tapioca Pudding Reg. 89¢ Per Lb. **69¢**

Cottage Cheese	Garden Salad Fairmont, 16-oz.	89¢
Fairmont Drinks	Grape, Orange, or Sasparilla, Rel Gal.	59¢
Frozen Treats	Fairmont Pops, Fudge, or Ice Milk, Box of 24	1.29
Peanut Butter	Food Club 40-oz., Save 30¢	1.69
Grape Jelly	Gaylord 32-oz., Save 33¢	79¢
Sliced Dills	Hamburger Style Vlassic, 16-oz.	59¢
Wheat Bread	Rainbo Honey Cracked 16-oz. Loaf	49¢
Instant Potatoes	Hartha Gooch 16 oz.	69¢

Gleem Toothpaste

With Flouride and Brighteners 5-oz. Tube **96¢**

SUPER Cricket Lighter plus two flair pens. Our Reg. 1.49. Only **99¢**

Vacation Special Kodak Color Film 110 or 126 12 Ex. plus developing Mailer **3.99** 20 Exposure Film 5.39

Color Print Film PROCESSING Kodak Color Print Film Hinky Dinky MAILED DIRECTLY TO YOUR HOME POST PAID

This Week SOUP SPOON Stainless Flatware Choice of Two Patterns. Quality! 3 FOR $1

World Book Encyclopedia Volume 8 Wildlife Enclopedia Beautiful Hardbound Volume **1.99**

Gillette TRAC II ALL STAR MAGAZINE FREE 5 Cartridges 5 - Trac II Cartridges Regular 1.37 **99¢**

Warrant needed to open luggage seized in arrest

Washington (UPI) — The Supreme Court ruled 7 to 2 Tuesday that law enforcement officers must get a search warrant before opening luggage seized during an arrest.

Chief Justice Warren Burger, speaking for the majority in a Boston case, said once narcotics agents had seized a double-locked footlocker, it was "unreasonable to undertake the additional and greater intrusion of a search without a warrant."

"No less than one who locks the doors of his home against intruders, one who safeguards his personal possessions in this manner is due the protection of the Fourth Amendment warrant clause," Burger wrote.

Justice Harry Blackmun, in a dissent joined by William Rehnquist, charged that such rulings "make criminal law a trap for the unwary policemen and detract from the important activities of detecting criminal activity and protecting the public safety."

Blackmun said the court should stop making "hairline distinctions" that are litterally impossible for officers to apply in the field, and adopt instead "a clear-cut rule permitting property seized in conjunction with a valid arrest in a public place to be searched without a warrant."

Amtrak officials in San Diego who watched Gregory Machado and Bridget Leary load a 200-pound, double-locked footlocker on a train May 8, 1973, told federal narcotics agents it was leaking talcum powder, often used to mask the odor of marijuana.

When the train reached Boston, a police dog detected marijuana inside the footlocker.

After Joseph A. Chadwick joined Machado and Miss Leary, and they placed the footlocker in the truck of a waiting car, agents arrested all three and seized the footlocker. Without obtaining a search warrant, they opened it 90 minutes later and found marijuana inside.

The three suspects were indicted, but a U.S. District Court and the 1st U.S. Circuit Court of Appeals ruled evidence against them had been obtained improperly and could not be used at trial.

Prices rise, but no so fast

Washington (AP) — Consumer prices went up last month at a slower pace than in April, and the Carter administration said Tuesday it expects further improvements in the pace of inflation in the coming months.

The Labor Department reported prices rose 0.6% in May, down from April's 0.8% pace, as the rise in food prices moderated.

"We consider that improvement to be good," said White House Press Secretary Jody Powell. "We expect to see further improvement in the coming months."

Powell called the May figures "a significant decline" from the first four months of the year, and said it shows the administration's projection of a 6.7% inflation rate this year will be pretty much on the mark.

But the Republicans saw it differently, with GOP Chairman Bill Brock calling the price report "more devastating news" and said the figures showed "galloping inflation again in the month of May."

Prices increased 4.8% in all of 1976, but surged at an annual rate of nearly 10% during the first quarter of this year. Prices rose at a 8.4% annual rate in the latest three months.

In January, consumer prices rose 0.8%, followed by a 1% jump in February, a March rise of 3.6% and 0.8% in April.

The administration had said the earlier acceleration of inflation was only temporary, resulting mainly from the effects of the severe winter weather on food and energy prices.

Food prices rose 0.7% in May, about half the 1.5% rise in April. The Labor Department said this was largely due to a 13.5% drop in fresh vegetable prices last month.

Analysts predict a further slowdown in food price increases as summer crops come in, provided farmers have favorable weather.

Coffee prices have begun declining in recent weeks at the retail level, but the drop came too late to be reflected in the May reports. Instead, the figures showed ground coffee jumped another 10.3% in May while instant coffee rose 7%.

In a separate report, the government said real spendable earnings — that is, take-home pay adjusted for taxes and inflation — increased 0.1% last month. Over the year, however, real earnings were down 0.4% because of higher taxes.

Drugs sold as daytime sedatives to be banned; you risk drowsiness

Washington (AP) — The Food and Drug Administration announced Tuesday it intends to ban the sale of drugs packaged as nonprescription daytime sedatives because they cause dangerous drowsiness.

However, an FDA spokesman said consumers would be able to buy the same ingredients under different labels, such as nighttime sleep aids.

"Users of these products run the risk of being drowsy during the day, when they may be operating automobiles or other dangerous machines and need to be alert," said FDA Commissioner Donald Kennedy.

"Given this risk and the absence of any demonstrated medical benefit, there seems to be no justification for the continued marketing of these products," he told a Senate subcommittee investigating non-prescription daytime sedatives.

An FDA spokesman, Wayne Pines, said, "We're not removing the ingredients, we're removing the claim from the labels."

Pines said the brand names of the products could still be used, if they were relabeled as nighttime sleep aids.

Kennedy said he knows of no evidence that the non-prescription daytime sedatives lessen anxiety or otherwise provide sedation other than drowsiness.

There are several hundred daytime sedatives sold over the counter. Among the major sellers are Compoz, Cope, Miles Nervine, Tranquium and Quiet World.

Labeling and advertising for daytime sedatives usually describe them as a "calmative," for the relief of "simple nervous tension," or a "sedative."

An FDA spokesman said daytime sedatives are similar chemically to nonprescription sleeping aids. "The difference is the way they're promoted," he said.

Twins get sentence

Flint, Mich. (AP) — Harold and Darold Burton, who look alike and like to do things together, have matching problems.

Both have served prison terms for burglary and their police arrest records are nearly identical.

Now a judge has sentenced them almost identically.

The Burtons, 24, are identical twins.

LAST 4 DAYS
CLOSING JUNE 25th
OUR ENTIRE STOCK
WOMEN SHOES

NOTHING HELD BACK
$1.00
Reg. Sold to $15.00

MENS SHOES
$3-$5-$7
Value to $25.00

SHOE RACK
1123 "O" Street, Downtown Lincoln

BRANDEIS CLOVER SHOPS
we care about you

downtown days are super!
3 day sale starts Thursday 9:30 A.M.
sale

Limited quantities of some items.

2 pair $5 **Shoe sale** Save on shoes, sandals and bedroom slippers in assorted styles, colors and sizes. Orig. much more. Shoes. First floor	2.99 **Men's slacks** Hurry in for best selection. Assorted colors and sizes. Orig. much more. Mens	**Lingerie** Lovable bras, reg. much more 2 for 1.00 Assorted bras, reg. much more 2 for 1.00 Assorted slips, reg. 79¢ to 2.88 49¢ each Lingerie	7.88 **Leather handbags** Real leather, shoulder styles in dark brown, tan and saddle. Orig. 15.00 Handbags
2 for $1 **Men's underwear** Irregular, T-shirts and briefs. Cotton blends. S,M,L,XL. If firsts much more. Mens	2.99 **Sport shirts** Men's long sleeve shirts. Assorted selection of colors and styles. Orig. 3.99 Mens	**Intimate wear** Selected girdles, reg. much more 3.88 Gowns and pajamas, 1.99 Panties, your choice, reg. 96¢ 49¢ Intimate Apparel	6 pair 88¢ **Pantyhose** Irregular, assorted styles. Petite and medium in beige, tan and coffee. Orig. much, much more Hosiery
3 pair 99¢ **Men's tube socks** One size fits all, tube socks. White with stripes. Irregular. If firsts 1.35 to 1.50 Mens	88¢ **Fashion scarves** Choose from a good selection of prints and solids. Assorted fabrics. Reg. 1.99 Neckwear	5.99 **House dresses** Assorted styles and colors in cotton blends. Misses 12 to 18. Womens 14½ to 22½. Orig. 10.99 and much more. Dresses	49¢ your choice **Pantyhose** Irregular, support. Pet/med, med/tall. Orig. 99¢ Control top pantyhose. Some irregulars Pet/med, med/ tall. Orig. 99¢ Hosiery
2.99 **Men's sleepwear** Wrap robes and pajamas, in sizes A,B,C,D. Irregulars. If firsts 6.99 to 10.00 Mens	T-top sale Assorted colors and fabrics. Junior size. Reg. 2.88 to 6.00 2 for 3.99 **Jr. Sportswear** Good selection of styles and colors. Reg. 2.99 to 7.99 1.99 Sportswear	9.99 **Pantsuits** Assorted styles, colors and fabrics. Misses 10 to 18. Womens 14½ to 22½. Orig. much more. Pantsuits	49¢ **Panti-plus** Assorted pantyhose. Some irregulars. Beige, tan and coffee. Pet/med, med/tall. Orig. 99¢ Hosiery
1.99 **Dress shirts** Long sleeve. Limited selection Orig. much more Ties in solids, patterns. Orig. more 99¢ Mens	2.99 **Nylon rugs** Styles, plush, cut and loop, and pile. 24 x 42 in. with non-skid backing. Reg. 4.99 to 5.99 Linens	$12 **Pantcoats** Rain and Shine pantcoats. What a buy! Misses 10 to 18. Womens 14½ to 22½. Reg. 22.00 to 24.00 Coats	99¢ **Slippers** Ballerina and scuff styles in assorted fabrics and colors. Sizes 5, 6, 7. Orig. 1.99 and more Hosiery.
$35 **Corduroy suits** 3-piece suits of 100% cotton in tan and brown. Limited selection. Orig. 59.00 and more Mens	99¢ **Pillow shams** Assorted, quilted patterns. Fits standard size pillows. Irregular. If firsts much more Linens	50¢ **Jewelry sale** Assorted bracelets, necklaces and earrings in many colors. Reg. 99¢ and much, much more Jewelry	99¢ to 3.88 **Misses sportswear** Misses tops and pants. Choose from assorted styles, colors and fabrics. Reg. 2.88 and more Sportswear
4.99 **Boys' pants** Boy's cotton/polyester corduroy pants in limited selection of colors and sizes. Orig. 9.99 Boys	1.99 **Pillows** Standard size, 100% polyester. All cotton ticking. Hypo-allergenic. Reg. 3.99 Linens	1.88 **Vinyl handbags** Shoulder and swagger styles. Black, brown and saddle. Reg. much, much, more Handbags.	**Brach's candy** Assorted pick-a-mix. Reg. 89c lb. 2 lbs. 1.00 **Archway cookies** A good assortment. Reg. 79¢ a package 2 packages 1.00 Candy Main floor.

fashion at a price

Brandeis has several credit plans available to fit your needs and purchase.
Sale starts tomorrow at 9:30 A.M. Shop Thursday 'til 9 P.M. Friday and Saturday 'til 5:30 P.M.

Wednesday, 6/22/77

Urban sprawl target

Sacramento, Calif. (AP) — A California phenomenon almost as famous as the state's freeways and smog — its suburban sprawl — is drawing fire from state planners.

In a report one official calls a "blueprint for saving California cities," they are recommending controls on suburban-oriented building that has caused the state's metropolitan areas to mushroom since World War II.

The report is the most recent criticism of urban spawl, which has been a prime target of environmentalists who see suburbs posing an increasing threat to California's prime agricultural land.

Critics also say that it's more costly and energy wasteful to provide services for suburbs, which in California often creep out over deserts and mountain areas far from the center of cities.

Prepared by Gov. Edmund Brown Jr.'s Office of Planning and Research, the draft "Urban Development Strategy" contends that continued population growth is inevitable in the Golden State.

But it says much can be done to save open space and farm lands and avoid the severe decay that has hit some older Eastern cities.

"This is a managed growth report, not a no-growth report," said Bill Press, OPR's director. "We do not say stop it, but better manage it."

The plan cites estimates that the state's 21 million population will jump by four million to eight million by the year 2000, with much of that growth in urban areas.

Without controls, the San Francisco Bay urban area is expected to be three times as big in 1990 as it was in 1970. During the same period, the size of the Los Angeles metropolitan area is expected to double.

Both urban areas were five times as big in 1970 as they were in 1945.

In an attempt to slow that expansion, the plan recommends three priorities: Maintaining existing neighborhoods, developing vacant urban land and then developing land immediately adjacent to urban areas.

To carry out its priorities, the plan recommends 46 steps, about half of which require legislative action. The others could be done with an order from the governor or a department head, Press said.

Probably the most important of those is one that would require cities and counties to direct construction to vacant land within urban areas and contiguous to it in an effort to avoid "leap-frog development."

Local government can do that, Press said, "just by the way they exercise their building permits and secondly by which areas they are willing to provide public service — streets and sewer hookups."

Press says he thinks enforcement of such a law should be left to citizens and environmental groups instead of requiring the state to monitor local actions.

"I don't see the role of the state as being the policeman for every local planning decision," he said. He added that cities and counties that did not follow the law would be "open season for citizen or environmental groups who want to take them to court."

Other recommendations include:

— Giving top priority to transportation needs in already urbanized areas.

— Allowing a five-year moratorium on property tax increases for housing rehabilitation.

— Requiring cities, counties and special districts to put greater emphasis on maintenance and rehabilitation of their facilities.

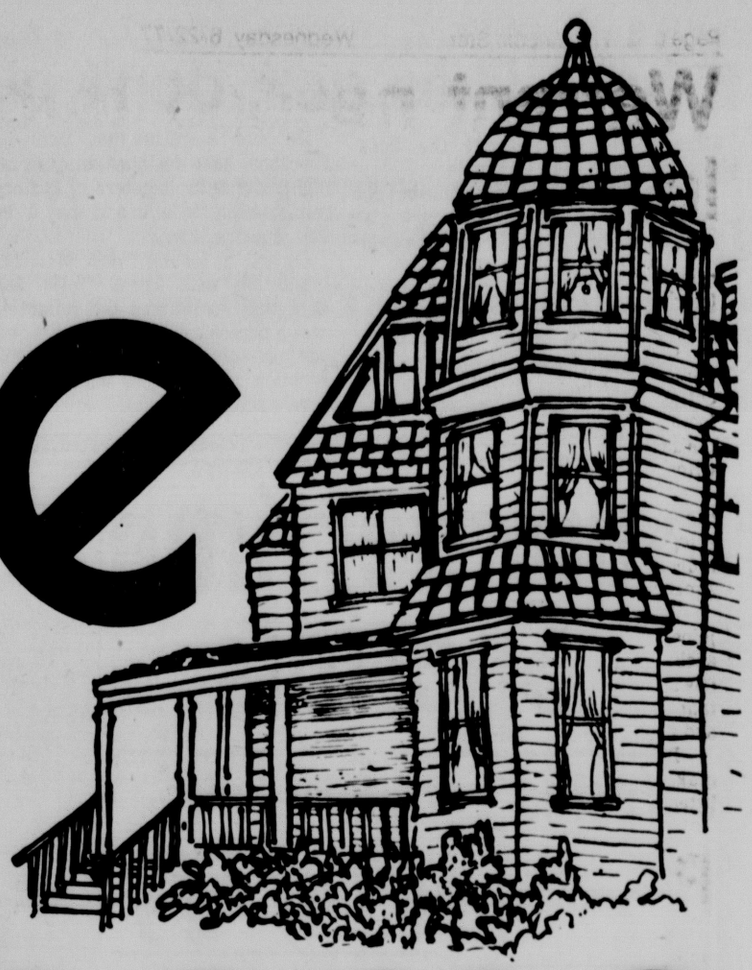
— Boosting taxes on profits made from the quick resale of housing, a step designed to discourage speculation which many officials blame for much of the sharp increase in housing prices.

— Encouraging industry to develop in designated areas and studying the possibility of pooling part of the property tax revenues from such new development among surrounding local governments.

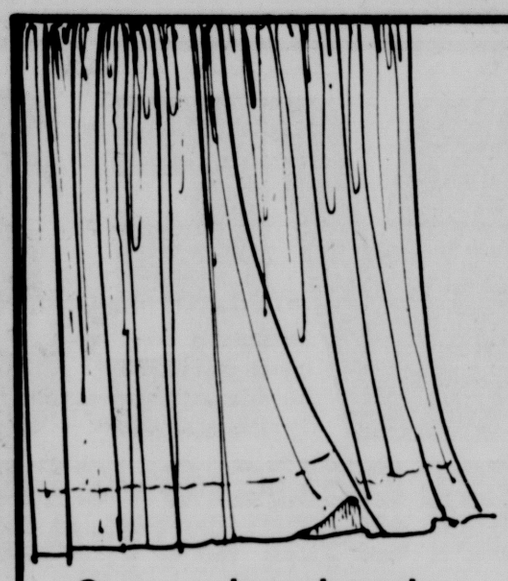
Such industry centers could also help slow urban spawl by discouraging industry from joining the flight to suburbs along with urban workers, Press said.

BBBBB Brandeis
we care about you

the sale to fill your home



These are only a few of the values we have to fill your home! Find these and more on our fourth floor. Just bring your Brandeis credit card and say "charge it"!



Save on sheer draperies
Here's a super value in sheer white satin-stripe panels. All are extra wide and machine washable. 60 x 84 in. **Reg. panel 14.00**
per panel 6.88

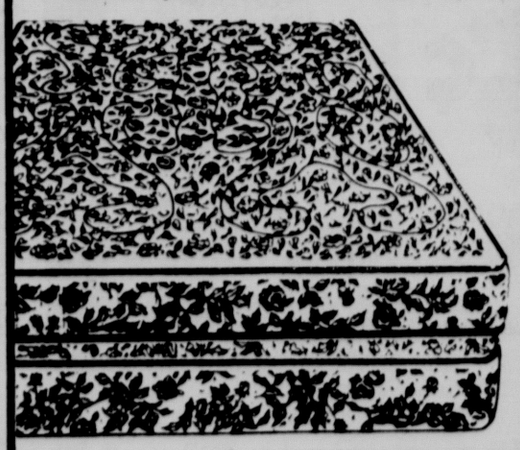


25% off all wrought iron summer furniture!
Set the summer scene with savings on elegant patio furniture. Choose dining tables, chaise lounges, loveseats, assorted chairs and stacking tables in yellow, white or antique black.
Regularly 39.95 to 129.95
29.96 to 97.46

50% off super mattresses
Stearns and Foster half price sale!

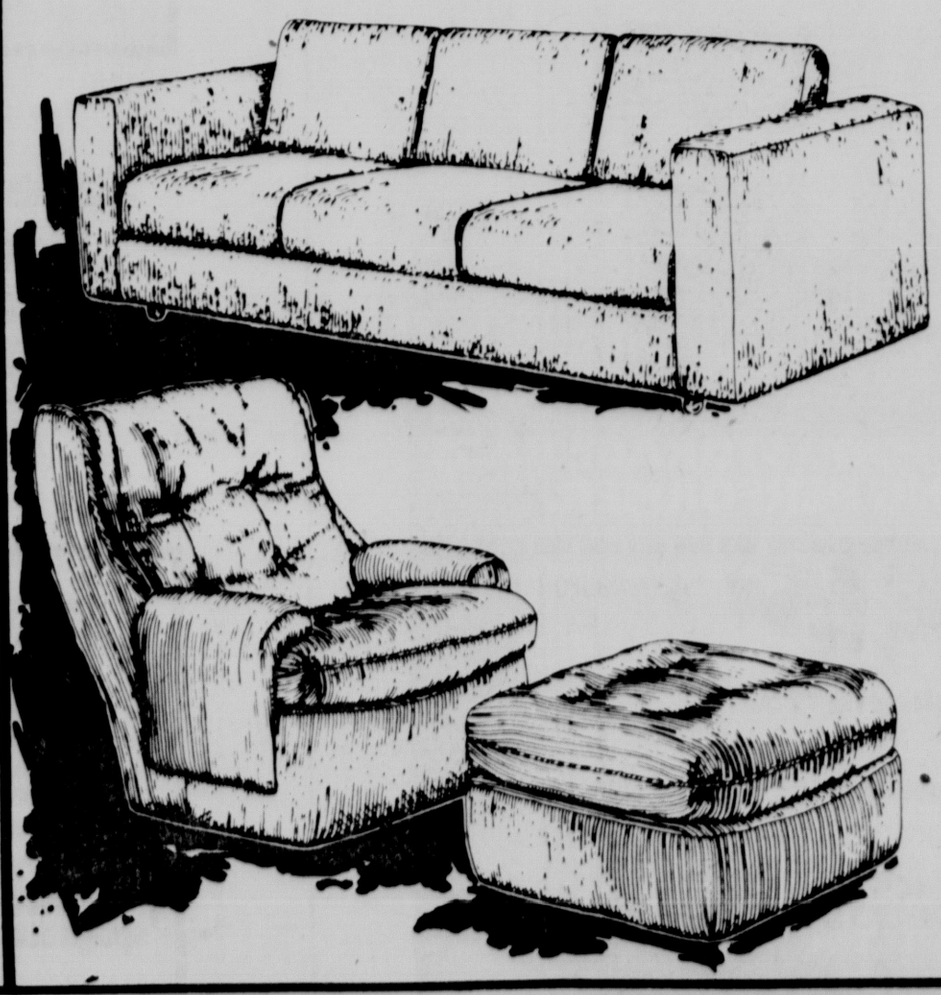
Firm	Reg.	Sale
Queen set	259.95	130.00
King set	339.95	170.00
Extra Firm		
Queen set	299.95	150.00
King set	375.95	190.00

Limited quantities. Sold in sets only!



Use our HOMEMAKERS ACCOUNT CREDIT PLAN for major purchases

Once-A-Year Sale! Save 30% to 50% and more on Selig furniture



Save on three specially selected upholstered sofas from Selig. Here's contemporary styling at it's best to give you the ultimate in comfort and design. Come in to see them today.
Reg. $479 to $670
your choice $299



New Hoover Deluxe upright
Save $10 on this new Hoover with triple action cleaning, all steel agitator, 13½ qt. capacity bag and cast aluminum chassis.
Orig. 99.95
89.95

Save $180 on a big, comfortable chair and ottoman in contemporary design. Both are upholstered in handsome camel color ribbed fabric. **Reg. $479**
$299

Come in, order by mail or call Lincoln 477-1211.

Remember to bring your Brandeis credit card.

If boss likes golf, don't play tennis

Minneapolis (AP) — If the boss plays golf, don't take up tennis.

If you're a woman, look feminine but not provocative in most organizations.

In an ad agency, dress far out but expensive.

If you're a bank employe, wear traditional, conservative clothing.

Those are some of the tips given by Blaine Cooke, professor of management at the University of Minnesota, on how to make the most of office politics.

He and a colleague, Prof. Bruce Erickson, have designed an experimental night course for masters of business administration students and may offer it to day students later.

Cooke, a former vice president for marketing with Trans World Airlines, says that sometimes the infighting can cost a person a job. For instance, he said, one executive for a major national corporation was credited with much of the firm's success.

Cooke said the richest, largest companies often are more political because there is more money and power tied to advancement. He also gave these views:

—Companies involved in reorganization and those regulated by government are apt to be intensively political.

—Universities, hospitals, schools and government agencies usually have more politics than businesses.

—Highly competitive businesses are less political.

Swiss general dies

Bern, Switzerland (AP) — Lt. Gen. Eugen Studer, former chief of the Swiss air force who resigned when the government dropped plans to buy U.S. fighter-bombers, died of a heart attack at his home in nearby Muri. He was 64.

Burglars intent on target

Burglars apparently knew what they wanted when they broke into Quality Petroleum Company, 951 W. O St., sometime during the weekend.

Police said they broke into the building and stole $450 in currency and receipts from the main file cabinet.

Yet, $200 in a nearby desk was not taken, police said.

Reaction favorable

Tokyo (AP) — Tom Quinn, special assistant to California Gov. Edmund Brown Jr., said the reaction from Nissan and Honda, two of Japan's leading automobile manufacturers, to opening an assembly plant in California was very encouraging.

Summertime Specials



Vested Corduory Suits
Reg. $100 NOW $77



Enro
Short Sleeve Dress Shirts
Reg. $15-$18 $10.88
or 2 for $20

Suits & Dress Slacks
1/2 Price

DOWNTOWN 1346 'P' St. 432-7070
GATEWAY GALLERY MALL 464-7095
JASON'S

CARMICHAEL



Banks agree to loan

Rangoon, Burma (AP) — A group of foreign banks headed by Chase Manhattan Bank agreed to loan $38.75 million to Burma's state-owned oil corporation for the purchase of oil drilling rigs and pipelines.

DIAZINON 1¢
Diazinon 12.5% 1 qt. 2 qt. 5.96, 5.95 2nd 1¢
DIAZINON 19% 1st 2 qts. 7.96, 7.95 2nd 1¢
48% gal. 21.00
DIAZINON GRANVAN 10,000 Sq.Ft. 9.88
Loveland Omaha

THE GLAD® STAND-UP TAKES A BOW!
NEW GLAD® STAND-UP FOOD STORAGE BAGS OPEN TO RAVE REVIEWS:
"...actually stands by itself, incredible!"
"...the top stays open, never seen anything like it!"
"...hands are left free, a real innovation!"
"We have a real winner with the easy-to-use Food Storage Bag from GLAD®!"



NEW GLAD® STAND-UP FOOD STORAGE BAGS ...AN UPSTANDING PERFORMER.

STORE COUPON SAVE 15¢ STORE COUPON
ROPSFS-677
RETAILER: Redeem this coupon for retail customer in accordance with terms of this offer. You will be reimbursed face value plus 5¢ for handling. Any other application constitutes fraud. Coupon is void if invoices showing sufficient purchases to cover redeemed coupons are not produced on request; if redeemed coupons are not produced on request; if redeemed by other than retail distributors; if prohibited, restricted or taxed by law. Customer must pay any sales tax. Cash value: 1/20 of 1¢. For redemption, mail to: UNION CARBIDE, P.O. Box 1170, Clinton, Iowa 52734. THIS OFFER EXPIRES FEBRUARY 28, 1978.
NEW GLAD® STAND-UP FOOD STORAGE BAGS.
GLAD is a registered trademark of the Union Carbide Corporation.

THE TAMPON THAT'S 35% MORE ABSORBENT IS NOW 15¢ LESS.

Kotex® stick tampons are now made with super absorbent cotton. This makes them much more absorbent than the leading brand. They come with a long cardboard stick applicator so you can position them high enough for comfort. And they have a rounded tip so they're easy to insert.

We designed our tampons for extra absorbency and comfort. But you'll think we designed them just for you.

THE KOTEX® STICK TAMPON. IT WORKS.

15¢ STORE COUPON NCH 6001



15¢ OFF ON ANY SIZE OF REGULAR OR SUPER KOTEX® STICK TAMPONS.

Mr. Dealer: For prompt payment, send this coupon to: Kimberly-Clark Corporation, Box 2, Clinton, Iowa 52734. For each coupon you accept as our agent, we will pay you face value plus 5¢ handling charge, provided you and your customer have complied with the terms of this coupon. Any other use constitutes fraud. Invoices proving purchase of sufficient stock to cover all coupons submitted must be shown upon request. Limit one coupon per package. Void where prohibited or restricted. Your customer must pay any sales tax involved. Offer good only in the 50 United States. Cash value 1/20th of 1¢.

STORE COUPON NCH 6001 15¢
Another quality product of Kimberly-Clark Corporation

SAVE 30¢
ON THESE DELICIOUS FAVORITES FROM CHEF BOY-AR-DEE®.

Save 15¢ on any Chef Boy-ar-dee Pizza Mix.
Pizzeria-style pizza you make in minutes at home. With lots of delicious sauce. Your choice of Cheese, Sausage, Pepperoni, Hamburger or Plain. Try one!

4568
SAVE 15¢ on any Chef Boy-ar-dee Pizza Mix.



STORE COUPON 15¢
To Grocer: We will redeem this coupon for 15¢ plus 5¢ for handling, provided you received it on your retail sale on any one of the above products. Any other application constitutes fraud. Coupon void and forfeited at our option if invoices proving purchase of sufficient stock to cover all redemptions are not produced on request, or if coupon assigned, transferred or presented for redemption by one not a retail distributor of this product. Coupon void if taxed, prohibited or restricted by law. Customer must pay any sales or similar tax. To redeem, mail to: Chef Boy-ar-dee, P.O. Box 1752, Clinton, Iowa 52734, or present coupon to our sales representative.
Expiration Date Dec. 31, 1977
4568

Save 15¢ on any Chef Boy-ar-dee Packaged Spaghetti Dinner.
All you need for a complete spaghetti dinner, even the cheese. Always delicious, with real Italian flavor. Three kinds: Spaghetti with Meat Sauce, Spaghetti and Meatballs, Spaghetti with Mushroom Sauce. Get one!

4567
SAVE 15¢ on any Chef Boy-ar-dee Packaged Spaghetti Dinner.



STORE COUPON 15¢
To Grocer: We will redeem this coupon for 15¢ plus 5¢ for handling, provided you received it on your retail sale on any one of the above products. Any other application constitutes fraud. Coupon void and forfeited at our option if invoices proving purchase of sufficient stock to cover all redemptions are not produced on request, or if coupon assigned, transferred or presented for redemption by one not a retail distributor of this product. Coupon void if taxed, prohibited or restricted by law. Customer must pay any sales or similar tax. To redeem, mail to: Chef Boy-ar-dee, P.O. Box 1752, Clinton, Iowa 52734, or present coupon to our sales representative.
Expiration Date Dec. 31, 1977
4567

Sagan sure somebody's out there

Ithaca, N.Y. (AP) — Carl Sagan is a pioneer in the search for life beyond Earth. He's pretty sure somebody is out there; he has even written messages to residents of other worlds.

Sagan is no fanatic who believes flying saucers are about to land. The Cornell University astronomer is probably the world's best known exobiologist, or expert in the study of extraterrestrial life.

The articulate, long-haired professor in a turtleneck is familiar to millions of television viewers as a commentator on space efforts. In a recent interview, he said:

—The first discovery of life in other worlds probably will be made by radio.

—The most likely places to find life in the Solar System are Mars, Jupiter and one of Saturn's moons. But we may have to explore one million stars by radio to locate other life.

—He is worried about a "dreadful gap" in the space program in the 1980s, because no efforts were planned in the '70s.

Even though no extraterrestrial beings have been found, Sagan said this is the most exciting time for an explorer like himself.

"This is by far the best time to be alive," he said. "Two centuries from now it will all be discovered. It will all be dull. In two centuries we will know everyhting about the Solar System. Except for a few out of the way places, it will all really be discovered.

"Now we don't know. We are the only generation in hisotry to start out not knowing to wind up knowing?"

It's important to know if there's life elsewhere in the universe, Sagan said, insisting it's not farfetched to expect to find thousands of advanced civilizations in the Milky Way alone.



Associated Press

Carl Sagan
. . . he's no fanatic.

But no matter how many civilizations might exist, discovery of life elsewhere should not lower its value here, he said. "The reverence we are taught as children to have for all life has a very good basis. The best way to drive that home is to find life elsewhere."

Intelligent creatures from other planets probably would not look much like Earthlings, but they might think the way we do, Sagan said. "To survive, you have to come to grips with the universe as it is."

At 42, Sagan is widely recognized in scientific circles Although best known as an astronomer, he recently completed a book on the evolution of human intelligence, "The Dragons of Eden."

A Brooklyn native, Sagan holds four degrees from the University of Chicago. He was awarded the Medal for Exceptional Scientific Achievement by the National Aeronautics and Space Administration.

Recently, he headed NASA's team that analyzed data from the Viking landing on Mars. He also helped select the landing sites. And it was Sagan who convinced NASA to include messages in its space probes in case they were recovered by intelligent beings on planets of other stars.

Sagan helped design the messages, using mathematical and scientific symbols he hoped would be universally understood.

But Sagan said now he is worried about the slowdown in the nation's space program. "At the end of this decade and the beginning of the next decade, we're just not going to be going anywhere," he said. "The Soviets have been pretty much alone in exploring the moon since Apollo."

The cost of sending men into space may be too expensive to justify and may not be efficient, Sagan said.

"Manned exploration of the moon was a tremendous technological achievement, a credit to the heroism of the astronauts, and, I am sure, a political victory. But it is not, in my mind, the most cost-effective way to find out what the moon is about.

"Ever since I was a little kid, I wanted to go to Mars and see what it was like. Nobody knew. I would dearly love to visit Mars and lots of other places. But it is not socially conscionable to spend one Vietnam War's worth of money to do it," Saga said.

"It's the next best hing to send an intelligent, capable and obedient machine to do your exploring for you, and it's a hundred times cheaper."

An even cheaper way to search the stars for life is the radio waves, he said. "We have perfectly adequate technology to receive messages from thousands of light years away. That is a distance which encompasses hundreds of millions of stars. It is far and away the most effective method we have of detecting advanced civilizations.

"But they have to wish to communicate with us," he went on. "They have to be sending messages our way, and those are big ifs. But the point is that only one has to have that motivation."

So far, scientists have radio-explored about 1,000 stars, Sagan said, explaining that a million stars should be radio-explored before an adequate sample is considered.

Meanwhile, Earth has been sending radio waves into space since the beginning of the television era, Sagan said. Broadcasts of "Howdy Doody" reached the nearest star years ago, he said.

Sagan has become a popular spokesman for the scientific community in its dealings with the public on complex space issues. He says it is important that the public understand scientific issues.

"There are a lot of borderline, pop, pseudo-sciences around — I think in part due to the unsatisfied curiosity and a need to understand things, which I think science provides, if only it were taught better.

"Astrology. I've looked at it. It doesn't make any sense. It is simply wrong. There is no data for it. My feeling is that the survival of the species depends on a tough-minded acceptance of the world as it really is," Sagan said.

Carter says he may use veto

Washington (UPI) — President Carter advised congressional leaders Tuesday that he may well have to veto some bills this year, and expressed displeasure over a Senate move to add $880 million to the money bill for the Labor and Health, Education and Welfare Departments.

"He said he hoped he didn't have to veto anything this session, but he doubted" he would be able to avoid it, Senate Republican leader Howard Baker told reporters after congressional leaders conferred with Carter.

Praising the President for "sort of singing our song" on reduced federal spending, the COP leader said Carter asked Congress "to use restraint" in passing legislation that exceeds administration spending goals.

Watch Repairing
JCPenney
13th and O Sts.

Family Drug
Crazy Days!
Sidewalk Sale
48th & Van Dorn ONLY!
9 a.m.-9 p.m., Thurs. June 23, 1977
Grab Bags, One of a kinds, Great Bargains
48th & Van Dorn
488-2375
Family DRUG
Clock Tower
70th & A 489-3875

10 DAY
CHRISTIAN
HERITAGE TOUR

Israel & Athens

Leaving Oct. 31, 1977
CONTACT:
James McChesney
Box 236, Wilber, NE
(402) 821-2009 After 4 p.m.

Clean burning of coal possible

Des Moines (UPI) — Pollutant-free coal burning is a real possibility, says Dr. V. Stephen Krajcovic-Ilok.

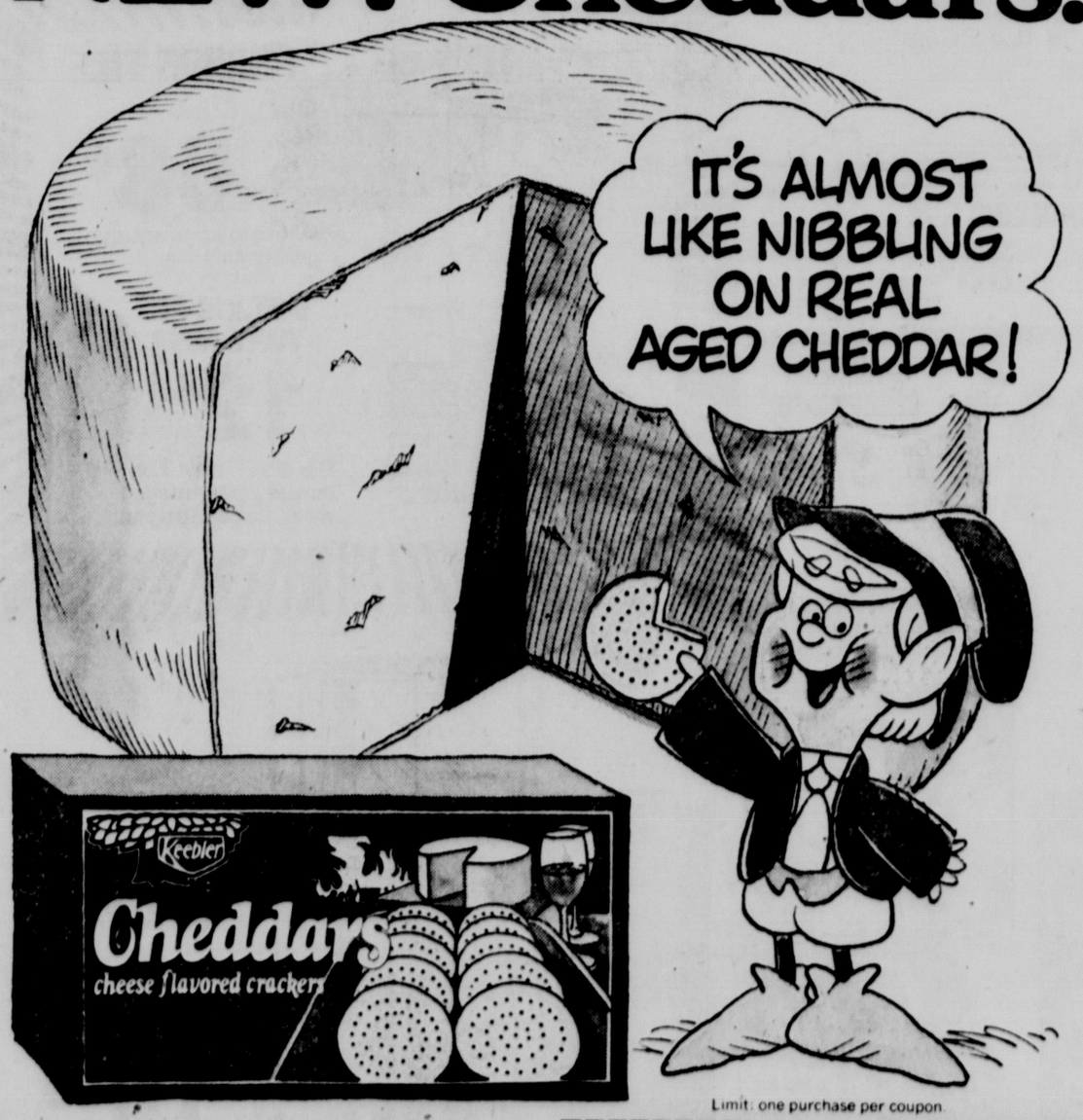
Krajcovic-Ilok, Washington, said he has developed a process with which he can produce a coal which will burn residue-free.

"Under my grinding process, it is possible to remove most of the pollutants from coal including much of the organic sulfur. It would make it a form of super-fuel," he said.

This "super-fuel" is obtainable by crushing coal down to 4 microns in size, he said.

GRIMY SINKS?
Here to stay? Not with
LADY'S AIDE
Pumice Scouring Bar
Cleans where cleansers fail
at your grocer's or send $1.00 to:
UNITED STATES PUMICE COMPANY
2890 Empire Street, Burbank, CA 91510

Taste a great cheese cracker from Keebler.
NEW! Cheddars.



Limit: one purchase per coupon.

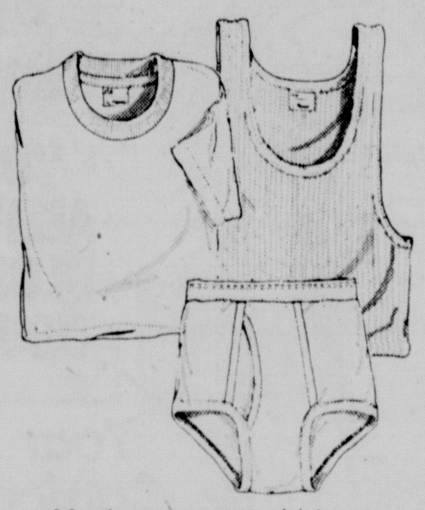
The Keebler elves have captured the taste of real Cheddar cheese in a crisp, golden cracker. That's why eating their newest cracker—Keebler Cheddars—is almost like nibbling on a hunk of the richest aged Cheddar!

Next time you're hungry for a taste of real aged Cheddar, nibble Keebler Cheddars. (Clip the coupon and take a nibble off the price!)

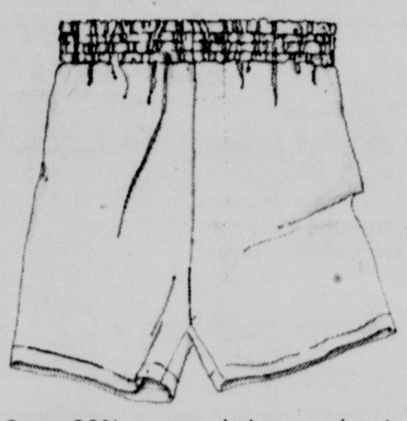
STORE COUPON
save 10¢
on your next purchase of one package of Keebler® Cheddars.
Cheddars cheese flavored crackers
DEALER: For prompt payment, send this coupon to Keebler Company, P.O. Box 1992, Clinton, Iowa 52732. For each coupon presented you will be paid 10¢ plus 5¢ handling, providing you and your customer have complied with the terms of this offer. Any other use constitutes fraud. Invoices proving you purchased sufficient stock to cover coupons presented must be shown upon request. Only coupons presented by retail distributors of our merchandise will be honored. Coupons presented by others will not be honored and will become void when so presented. The consumer must pay any sales tax involved. This offer void wherever taxed, restricted, prohibited, or license is required. Good only in continental U.S.A. Cash value 1/20 of 1¢
10¢ 3903 STORE COUPON 10¢

©Keebler Company 1977

Summer Shopping Guide.



Men's easy-care shirts and briefs at great savings.
Sale 3 for 3.18
Reg. 3 for 3.98. Men's T-shirts, athletic shirts and briefs of Fortrel® polyester/cotton. Shirts, 34-46; briefs, 28-44.



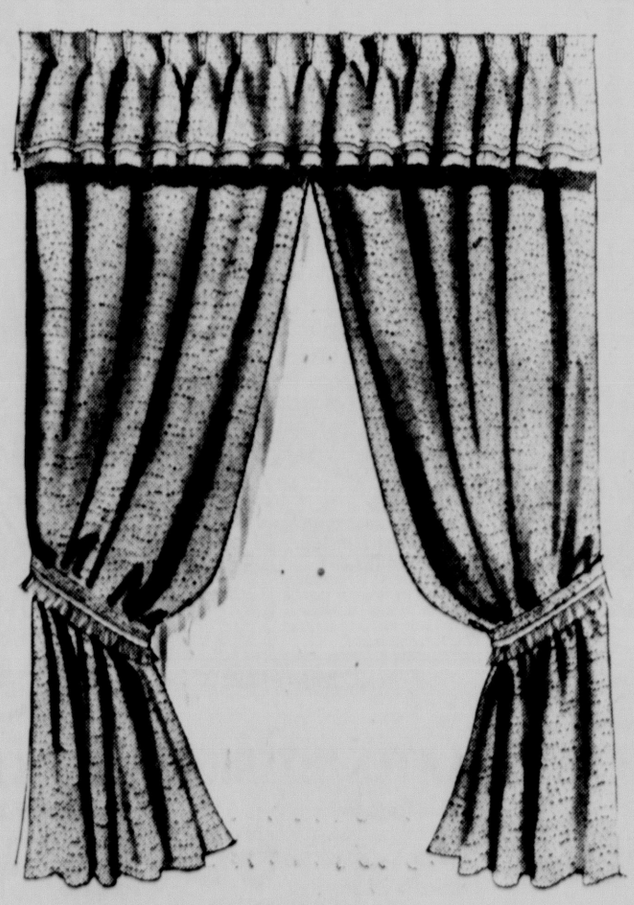
Save 20% on men's boxer shorts in prints and pastels.
Sale 3 for 4.15
Reg. 3 for 5.19. Men's boxer style shorts of Fortrel® polyester/combed cotton. 28 to 44.



T-shirting that makes good sense. Especially at a cool 20% off.
Sale $4
Reg. $5. Short sleeved top of Ultriana® polyester. In basic, fashion colors. S-XL.



First Edition
Women's proportioned-to-fit pants priced to fit your budget.
Sale 7.20
Reg. $9 Proportioned, in 22 sizes. Polyester pull-on slacks in many colors. Petite, Average, Tall for sizes 6-20



35% off discontinued colors Jewel-Tex draperies.

50x54", Orig. $14.	Now 9.10
50x63", Orig. $16.	Now 10.40
50x84", Orig. $17.	Now 11.05
75x63", Orig. $27.	Now 17.55
75x84", Orig. $29.	Now 18.85
100x63", Orig. $34.	Now 22.10
100x84", Orig. $39.	Now 25.35
125x84", Orig. $48.	Now 31.20
150x84", Orig. $57.	Now 37.05

'Jewel-Tex' draperies are textured polyester with rayon/cotton, or acrylic. They're thermal backed, machine washable and dryable, no-iron.
Melon and vivid avocado.

Sale starts Thursday.
JCPenney
Sale prices effective thru Sunday.
Downtown Lincoln. Sunday Noon to 5.
Daily 9:30-5:30. Monday and Thursday til 9 p.m.
©1977 JCPenney Co., Inc.

OPEN DAILY 10-10 SUNDAY 10-7

Kmart

...gives satisfaction always

Master Charge® or Visa® accepted in most areas

VISA

master charge

Summer DISCOUNTS

for your HOME IMPROVEMENTS

WED. THURS. FRI. SAT.



MAY BE TINTED AT NO EXTRA CHARGE

SEMI-GLOSS LATEX ENAMEL

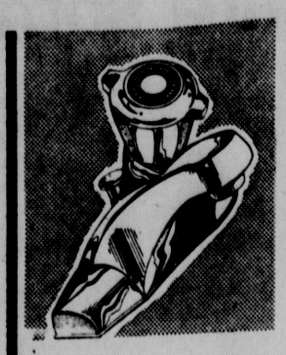
5.97 Gal.

Washable interior acrylic for kitchen, bath, woodwork.

FLAT LATEX ENAMEL

5.27 Gal.

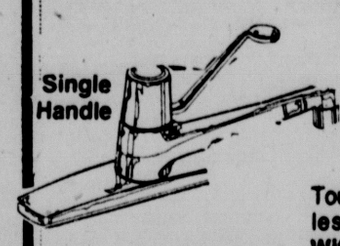
6-way interior acrylic enamel, ideal for walls and woodwork.



WASHERLESS BATHROOM FAUCET

17.34

One-handle faucet with dial control temp. Pop-Up Control 22.27



SINGLE HANDLE KITCHEN FAUCET

$19.67

Touch control, washerless faucet, With Spray..... 26.77



BATH APPLIQUES

Sale Ends Sun.

Floral or seahorse designs for decorating. 2 For $1



16FT. EXTENSION LADDER

OUR REG. 36.44 26.97

Built for the big jobs, built to last! Our aluminum ladder features 3" wide side rails, non-slip shoes and swivel pulley and rope for easy raising and lowering.

24 FT. LADDER 46.66

5 ft. COMMERCIAL H.D. STEP LADDER

OUR REG. 19.33
4 days

12.55

Quality step ladder has steel rivets and heavy-duty aluminum extrusion for strong support. And 3" wide steps to let you work safely.



MAY BE TINTED AT NO EXTRA CHARGE

"OUR BEST" ACRYLIC LATEX GLOSS OR FLAT HOUSE PAINTS

Your Choice 7.66 gallon

Our best! The 9-year durability paints that promise protection, beauty, durability. Choice of "The Performer', an acrylic latex flat, or our acrylic latex gloss 'House & Trim' paint. Both available in white and custom tint colors. Shop and Save at K mart.



OIL BASE HOUSE PAINT OR PRIMER

YOUR CHOICE 7.77 Gal.

The tough exterior first coat for bare wood, weathered painted surfaces and aluminum siding. White. Save.

9" ROLLER AND PAN

OUR REG. 2.97

2.00

9x12' PLASTIC DROP CLOTH

18¢

All-purpose protective cover for indoor and outdoor use.



¾"x60-YD. MASKING TAPE

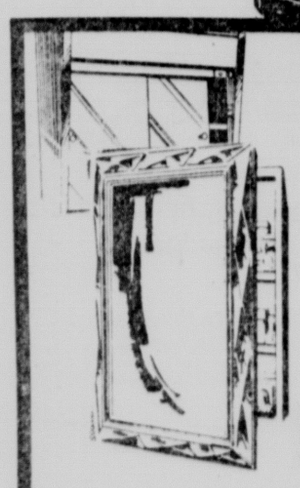
3/1.00

Jumbo-size roll for painting, wrapping.

SANDPAPER

3/1.00

Various grades. 5 sheets of aluminum oxide sandpaper.



BATHROOM MEDICINE CABINET

5.97

Easy surface-mount bath cabinet, 15x19". Lighted Model, 19.94

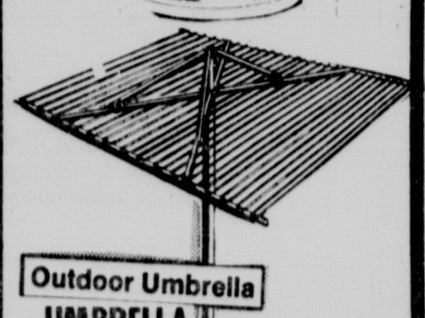
2"X45 YDS. DUCT TAPE 2.97



30" BAR STOOL

OUR REG. 9.54 6.97 2 PK

Wooden stool is ready-to-finish as you desire. Sturdy. Save.



UMBRELLA CLOTHESLINE

OUR REG. 19.44
4 days

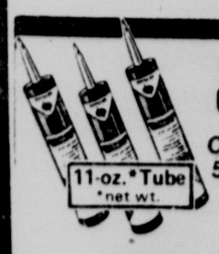
14.88

84" drying lines with metal center post.



CAULKING GUN

Our 1.18 88¢



CAULKING COMPOUND

Our 51¢ 3 Tubes $1



MIRROR TILE

Our Reg. 97¢ 68¢

Choose from antique gold or gold vein.

9-FT.x12-FT. VINYL RUGS

12.44

Decolon® vinyl floor covering takes rugged wear. Decor designs.



8-YR. LATEX HOUSE PAINT

Our Reg. 9.78 6.47 Gal.

Fast-drying, washable latex paint is easy to apply, long-lasting. Choice of white and custom-tinted colors. Save.



LATEX PRIMER

Our Reg. 7.97

White exterior paint. Non-yellowing. 5.47 Gal.

"BIG BUCKET"

Our Reg. 5.96

White latex exterior paint. One-coat. Save. 3.96 5-Qts.



LATEX INTERIOR

Our Reg. 9.88

No painty smell. Washable flat finish. 6.27 Gal.

LATEX ENAMEL

Our Reg. 10.88

Low lustre. Washable, 1-coat paint. 7.27



DECK ENAMEL

Our Reg. 7.33

In/outdoors. Masking Tape 2"x6 yr. $1

5.33 Gal.

SPRAY ENAMEL

Our Reg. 91¢

8-oz. net wt. 68¢



SILICONE SEAL

Our Reg. 3.99

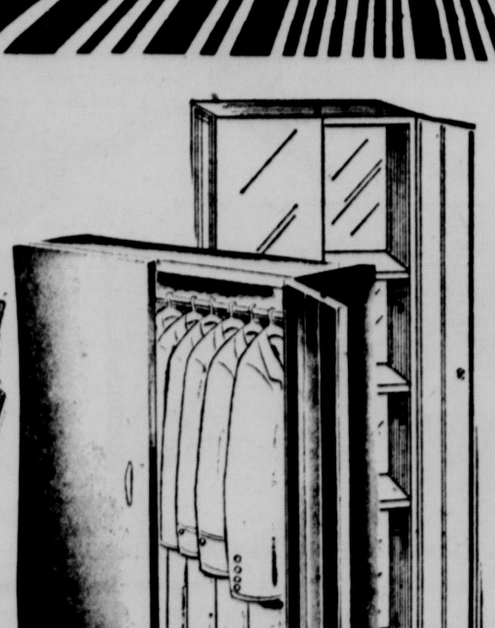
12-fl. oz. ea. 2.88 Tube

PAINTING KIT

Our Reg. 7.97

5-piece set. Our 2.71 4" Brush 1.88

5.88



METAL CABINETS

OUR REG. 44.88/46.88

YOUR CHOICE

19.88

WHILE 20 ONLY LAST

Choose from wardrobe or storage cabinet.

OPEN DAILY 10 A.M. - 10 P.M. | 4601 VINE STREET | SUNDAY 10 A.M. - 7 P.M.

Administrative, interim appointments at UNL are recommended

By Nancy Hicks
Star Staff Writer

The University of Nebraska Board of Regents will consider a series of interim and new administrative appointments for the University of Nebraska-Lincoln at the Saturday meeting in Scottsbluff.

Douglas S. Zatechka of East Lansing, Mich., is being nominated as UNL director of housing effective August. 1.

Zatechka, who has been serving as associate director of residence hall programs at Michigan State University, holds a Ph.D. in higher education administration from Michigan State.

Zatechka, 34, began his career in student housing as a residence hall advisor at Wisconsin State University in Oshkosh. He has served three summers as head counselor for a National Science Foundation residential program for 135 gifted students in natural and social sciences.

The author of numerous articles on residence hall operation, he taught a course on the fundamentals of student leadership and leadership management at Michigan State.



Zatechka Lovitt Schwendiman Hedges Andrews

Robert L. Lovitt, UNL comptroller since 1974, will be recommended for an appointment as assistant vice chancellor for business and finance as a part of a reorganization plan.

Under Dr. Miles Tommeraasen, vice chancellor for business and finance, Lovitt will work in the areas of fiscal and business operations management, including physical plant, personnel-risk management, business management, comptroller, budget operations and analysis and auxiliary enterprises.

The regents will also be asked to name Dr. Gary Schwendiman as the interim dean of the College of Business Administration and Dr. Ned S. Hedges as interim vice chancellor for academic affairs.

Schwendiman, now assistant dean, earned his Ph.D. in social psychology and M.S. in experimental psychology at Brigham Young University.

Current Dean, Ron L. Smith, has been named dean of the School of Business Administration at Georgetown University in Washington, D.C.

Hedges, assistant vice chancellor for academic affairs since 1972, joined the UNL staff in 1959 as a graduate assistant in English. He holds a B.A. degree from Nebraska Wesleyan and an M.A. and Ph.D. from Nebraska.

Vice Chancellor Adam C. Breckenridge, announced his intention last fall to return to teaching and research in the political science department.

Larry Andrews, currently associate dean of the NU graduate college is being considered as acting assistant vice chancellor for academic affairs in place of Dr. Hedges.

And Russell C. Nelson, professor of mechanical engineering, will succeed Dr. Andrews as acting associate dean of graduate students. Dr. Nelson served in a similar capacity in 1976.

The regents will also consider the appointments of four new departmental chairmen.

The nominee for chairman of the Marketing Department, is Ira J. Dolich, a faculty member at the University of Pennsylvania.

Robert H. Hurlbutt III, professor of philosophy, is being considered for chairmanship of the Philosophy Department in the College of Arts and Sciences.

Sheldon Stick, associate professor of speech pathology and audiology, is nominated as chairman of the Speech Pathology and Audiology Department in the College of Arts and Sciences.

Robert D. Brown, professor of educational psychology and measurement, is being considered for the chairmanship of that department in the Teachers College.

Several organizational changes at UNL being proposed to Board of Regents

Some old programs may get new names at the University of Nebraska Regents meeting in Scottsbluff Saturday.

The Regents will be asked to approve several administrative changes including a combination of health with physical education and recreation and abolishment of the Department of Poultry and Wildlife Science, both at UNL.

The Nebraska Center for Health Education, which contains both academic teaching and research programs in the public health area, will be moved into a new school of Health, Education and Recreation, under the UNL reorganization plan.

The programs will not be changed, according to Ned Hedges, assistant vice chancellor for academic affairs, who said that the move was merely an administrative change to put the Center under some UNL structure.

In the past the Center has not been aligned under any college on the UNL campus, though there have been ties with the NU Medical Center, he said.

The new school, which will replace the Center and the department of physical education and recreation, will be a part of the Teachers College.

Under a plan to discontinue the Department of Poultry and Wildlife Science, the poultry personnel and budget would be merged with the existing Department of Animal Sciences, while the wildlife staff and programs would join the existing Department of Forestry.

The UNL administration is also recommending a name change to Department of Forestry, Fisheries and Wildlife under this new plan.

This reorganization will eliminate some teaching duplication, reduce administrative requirements and imporve working relationships among scientists according to information given to Regents by the UNL Institution for Agriculture and Natural Resources.

Regents will also be asked to designate the state forestry services provided by the state forester through the UNL Department of Forestry as a separate entity.

The state forestry program, which includes information and action programs like rural community fire protection, tree production and forest pest control, is part of NU by state law and the state forester is an NU employe.

This program would be called the Nebraska Forest Service and would be a division of the forestry department under the new plan.

The new designation will improve state-wide visibility of the program and understanding of the program, according to information supplied the Regents.

The Regents will also be asked to approve another merger of five similar programs in the Teachers College under a Center for Business and Vocational Teacher Education.

The Center will contain the Department of Business Education, Department of Industrial Education, the office of the Coordinator of Vocational-Technical Education, the Research Coordinating Unit and the office of the Nebraska Advisory Council for Vocational Education.

A 10% increase in student fees at UNL and allocation of student fees for both the Lincoln and Omaha campuses is on the Regents' Saturday list.

The Regents have already approved $3.50 of the proposed $7.50 increase in UNL student fees for use in paying off the debt on the new Nebraska East Union.

The 1977-78 student fee schedule, if approved, will be $70.50, and the $233,475 raised will be distributed among 46 organizations.

The $200,500 in student fees at the Omaha campus will be divided among 16 student organizations.

Regents will also be approving individual salary increases for alla university faculty and staff. The increases, averaging 5½% for faculty and administrative employes and 3% plus $240 for office and service staff will be effective July 1.

'Drought' pine tree marketed

Los Angeles (AP) — Garden store sales of fast-growing pine trees by the "drought six-pack" — and sales to government and business by the millions — could make a jet age Johnny Appleseed of Lloyd Tupper. The tree he markets is adopted from an area of the world where drought is the rule.

Anywhere rain is sparse and trees are scarce appears to be fertile selling ground for the president of Arizona-based Tupper Tree Farms, who flies out of Los Angeles almost every week to some corner of the world to extol the potential of his special breed of pine tree.

He maintains that green vistas, and even forest industries, can be developed rapidly on land where dry and brown are the dominant conditions.

Jim Story, a tree wholesaler in Southern California, says that in sales to homeowners, "we had assumed that rapid growth rate of this pine was its strongest suit. But the most positive feedback has been on the tree's drought tolerance."

Tupper's trees have the trade name Mondell Pine, with a retail cost of $5 to $6 for a 12- to 18-inch tree in a one-gallon container, or about $30 for a larger tree rooted in a seven-gallon container.

Strong smog tolerance also is a selling factor, says Story, whose Pomona Wholesale Nursery distributes containerized trees supplied by Tupper Tree Farms of Sedona, Ariz.

Up to now, most of the business generated for the Tupper operation has been in the Middle East, not far from the Asian deserts and hillsides where the Mondell pine originated. "In Arab countries, which have experienced drought for thousands of years, they are more willing to take a chance on a new tree," says Tupper.

Tupper, 37, no relation to the plastic kitchenware family, thinks there is high potential for "creation of a paper and pulp industry in the southwestern United States." He says his variety of pine needs far less moisture than Douglas fir and Ponderosa pine, but grows to maturity two to three times as fast.

His firm planted 4 million Mondell seedlings last month. When they are lifted in a dormant stage sometime between November and January, most of them are "earmarked for planting in Morocco, Tunisia and possibly Egypt and Jordan," Tupper says.

He's also working on sales to Mexico, where "they are using up their trees so fast they won't have a single stand left in 10 years," he says.

BACKSTAGE LTD.
FAMOUS SEMI-ANNUAL
★ SALE ★
START'S TOMORROW - 10am

5¢ SHOE SALE

BUY 1st Pair at REG. PRICE, GET 2nd PAIR for 5¢!

Choose the style you like from the **2,000 pair** of fine quality **Men's & Women's** shoes on sale and pay regular price — Choose a 2nd pair of equal or less value for only 1 nickel.

- Bring a friend for the 2nd pair
- You may Lay-A-Way your selection
- Basic Year-Round Shoes not on Sale
- Over 40 Different Brands

SALE AT BOTH OUR STORES
BACKSTAGE LTD. 1201 Q
J. BRAGG'S GATEWAY MALL
Men's Sale Shoes Available Downtown Only

Save $10 up to on Kodak instant cameras & film.



Limited time offer from Kodak.

That's right! Just follow the easy steps below and you'll save big on the Kodak instant camera of your choice—The Handle,™ the EK4, or the EK6. Each gives you color by Kodak in minutes—color protected by a beautiful textured Satinluxe™ finish.

Here's all you do:

Step one: See your photo dealer and buy any Kodak instant camera—at their price—between May 23 and September 5, 1977. Send Kodak your sales receipt (or other proof of purchase) by October 3, 1977, along with the coupon below and the bottom inch of the back cover from your camera manual and we'll send you a check for $5.

Step two: When you receive your $5 check, you'll also receive a special envelope. Enclose the black film covers from five packs of Kodak instant print film and send it to Kodak by December 31, 1977 and we'll send you another check for $5.

Don't miss out on this special limited time offer. See your photo dealer this instant.



KODAK INSTANT SAVINGS SHOW

Please send me my "instant savings" of $5.00 on a Kodak EK4, EK6, or The Handle™ instant camera. I have included proof of purchase (sales slip showing I purchased my camera between May 23, 1977 and September 5, 1977) and bottom inch of back cover of the camera instruction manual. Also, send me a return envelope so I can receive $5 in "instant savings" on Kodak instant print film PR10. Mail on or before October 3, 1977. Void where prohibited by law. All information must be supplied. Offer good only in the Continental U.S., Alaska, Hawaii, APO's, and FPO's.

Name _____

Address _____

City _____ State _____ Zip/APO _____

Dealer Name _____

City _____ State _____

Camera Model (Check one) ☐ EK4 ☐ EK6 ☐ The Handle™

Send to: Kodak's "Save up to $10" Promotion, P.O. Box NB131, El Paso, Texas 79977

(Allow 4 to 6 weeks for delivery)

A-10

Anti-Ericson forces didn't have cabinet votes firmly in hand

Editor's Note: President Sven Ericson, under pressure for his ouster by his political rivals, is forced to disclose that he suffered temporary blindness during his election campaign. Vasily Nikolayaev, Soviet Foreign Secretary who plotted an assassination attempt in which the President was permanently blinded and the head of the Kremlin killed, now has been removed from office in Moscow. Ericson's collusion with the Russians is charged. This is the eighth excerpt from William Safire's "Full Disclosure".

By William Safire

Full Disclosure

Mike Fong, Secretary of Natural Resources, seated in the West Wing hallway outside the Cabinet room on the day that had already been dubbed "Black Friday" by an expectant press, was not so sure that this cabinet meeting had been a good idea. He had expressed his reservations to Roy Bannerman: the twenty-fivers did not have the votes securely in hand.

The positive decisions of four out of six Cabinet members were needed to remove the President. Fong's vote was one. Curtice's vote, to expiate his growing sense of guilt for the Yalta deceit, was a second. A possibility of the third was Emmett Duparquet, the advocate for the President on the last go-around who had been taken for a fool by his client.

But where was the fourth? Not Lucas Cartwright, now in Reed's place as secretary of defense. Not Zack Parker, a forthright Bannerman-hater from square one, who had succeeded T. Roy Bannerman, Ericson's arch-rival, as secretary of the treasury. And Andy Frangipani at human resources, voting his constituency of the handicapped and the compassionate, was an Ericson stalwart.

"Where's the sense in it?" Fong had asked Bannerman. "If we go in and lose again, Ericson will fire me for sure, along with anybody else who goes against him. Then what hope do we have?" Fong was not looking forward to losing his government job, Bannerman's private guarantees notwithstanding.

"Impeachment, for one," Bannerman had replied. "That's what they impeached Andrew Johnson for — firing a cabinet officer. We'll need every legal ground we can find, if it goes impeachment. Firing you after an abortive 25th Amendment move would be a fatal mistake for Ericson. We have to force him to make mistakes."

For ten days, the Ericson administration had been under a bombardment in the press, in the Congress, and now in the courts, with this morning's indictment of presidential aide Mark Hennessy following Arthur Leigh's testimony, Bannerman inspired, before a grand jury. Suicide, scandal, cover-up, international blundering, deceit, deceit, deceit — the polls showed the American people were fed up with Ericson and his mess. They were no longer sorry for him — after all, hadn't he had brought on his own blindness? Mike Fong was convinced any normal man, under those pressures and with an ounce of patriotism left, would resign.

But Ericson hung in there, politically paralyzed, and stubbornly paralyzing the country. Nichols was no bargain, Fong thought, as the vice president appeared in the hallway for the 4:00 p.m. meeting, but at least the country could operate. Ericson in office was like having no president at all.

"Shall we have another go at it?" the vice president said, leading the others into the room. Nichols took his place at the table, opposite the empty chair of the President's; as the other chairs were filled, Fong was startled to see a strange face sitting

Turn to: President's opponents, Page 15

Primitive labor rebuilding temples

Pagan, Burma (AP) — With water buffalo carts and the same kind of primitive labor that built it centuries ago, the Burmese government is trying to restore this earthquake-damaged city to its ancient Buddhist grandeur. The project is being financed by donations from a faithful poor.

More than 5,000 monuments rest on 32 square miles of hot, thirsty plain in central Burma, many dating back to a time when there was "no America and the English were eating raw meat," as one Burmese official put it.

About 1,000 of the structures were damaged or destroyed in an earthquake on July 8, 1975. Deep fissures and cracks ravaged the foundations of temples as old as 900 years. Thousands of square feet of priceless wall paintings crumbled. The tops of towers housing Buddhist shrines broke off.

Hardly had the earth settled when work crews appeared to take emergency measures and people throughout the country offered meager savings and family jewels to help pay for the restoration work.

The neutralist policy of the government of Gen. Ne Win prevents the Burmese from asking for foreign financial help.

A United Nations cultural officer in Bangkok, Thailand, says the restoration effort has been impressive, given the primitive tools and Burma's impoverished economy. But it also has been slow and the Burmese admit that for the foreseeable future only those temples regarded as having special religious, historical and archaeological value can be worked on.

"The salvage of these monuments, which are exceptionally important . . . is a duty for all mankind," wrote Pierre Pichard, working more than a year ago for the U.N. Educational, Scientific and Cultural Organization (UNESCO). He surveyed the damage in late 1975 and recommended equipment be provided the Burmese on a bilateral basis or through UNESCO.

Britain, The United States, Australia, Japan and West Germany were subsequently solicited but Burmese archaeologist U Bo Kay said that thus far the only foreign assistance received has been one Land-Rover from the West Germans.

UNESCO's director-general, Amadou-Mahtar M'bow, who visited Pagan last month, later told reporters about his organization's desire to help and talked about Pagan's heritage to the world but came out with no concrete international aid project.

The carts hauling bricks and mortar and men hoisting a bucket to the crumbled top of the famous Shwezigon Pagoda with a pulley wheel seem more like the builders of the 11th century than restorers of the 20th.

But working under a special government committee, the 250 or so laborers and supervisors already have patched up sizable portions of the most famous buildings, sealed wall cracks and taken initial steps to strengthen foundations. The government has set aside some funds for the project and voluntary contributions, many from religious groups, have amounted to 4 million kyat ($570,000), a considerable sum in Burma.

A.J.C. Bone, who has spent most of 30 years studying Pagan, argues that UNESCO's 1976 aid proposals are unrealistic. In a country where even getting a simple spare part for a car is a major task, the cranes and other mechanical devices suggested by UNESCO for the repair work would soon stand idle.

Bone, an Englishman who became a Burmese citizen, suggests that with no modern infrastructure available, a truly comprehensive restoration of Pagan would require a fleet of vehicles, repair shops, new roads, possibly computers and a large number of foreign experts.

Big Bargain BLITZ on MAYTAG

MAYTAG Heavy Duty Washers

• Dependable heavy duty construction built to last longer and need less repairs • Energy-saving • Long life quad coat steel cabinet • Tough poly pump • Underwater lint filter • Self-cleaning porcelain enamel wash basket

Buy Now Before increase in Sales Tax

MAYTAG Big Load Dryers

• 26% more capacity • Exclusive low-temp, stream-of-heat drying • Multi-cycle selection • Fast, efficient energy-saving operation • Efficient drum size • Unique air-ride drying system

SAVE

MAYTAG Power Module Dishwashers

SAVE NOW!

• Three level washing • Balanced racking • Unsurpassed capacity • Easy installation plus front service • Multi-cycle • Quiet operation • Self-cleaning Micro-Mesh™ filter • Power Module.

It's Maytags turn to do your dishes

When you buy a DEPENDABLE MAYTAG we DON'T try to sell you an Extra Cost Service Contract.

LINCOLN MAYTAG HOME APPLIANCE CENTER

1065 N. 33 Plenty of Free Parking; HOURS: Monday thru Friday 8:00 A.M. to 5:30 P.M. Thursday: 8:00 A.M. to 8:30 P.M. Saturday: 8:00 A.M. to 3:00 P.M.

MAN-SIZED FISH STICKS!

More than twice as big as the best-selling fish stick.

NEW BOOTH THICK STICKS ACTUAL SIZE

BEST-SELLING FISH STICK ACTUAL SIZE

New! Man-Sized Sticks

Golden Batter Thick Sticks

8 Heat 'n Serve Fish Sticks

BOOTH

New Booth Thick Sticks

The special Booth Golden Batter makes 'em crisp on the outside, moist on the inside and good all the way through.

Everything about New Booth Thick Sticks is man-sized. Not just bigger—but *better!* More flavor, because there's more tender, flaked fish in every forkful. And the special Booth golden batter makes them so crisp, you'd swear they're deep-fried.

Booth also brings you two other treats from the sea. Booth Golden Batter Fantail Shrimp. Booth Golden Batter Chef-Cut Fish. Crisp on the outside, moist on the inside, and good all the way through!

10¢ 10¢

SAVE 10¢ NOW!

SAVE 10¢ on your next purchase of GOLDEN BATTER THICK STICKS

Mr. Grocer: As our agent redeem this coupon according to the terms of this offer. We will reimburse you for 10¢ plus 5¢ for handling each coupon. Proof of sufficient stocks of Booth products to cover coupons presented must be furnished upon request. Coupon void if use is prohibited, restricted, or taxed or if redeemed through outside agencies, brokers, etc., except where specifically authorized by Booth. Customer must pay any sales tax. Cash value 1/15¢. Redemption on other than products specified constitutes fraud. Good only in U.S.A. OFFER EXPIRES FEBRUARY 15, 1978. BOOTH FISHERIES, P.O. BOX 1221, CLINTON, IOWA 52734.

10¢ STORE COUPON 10¢

GBTS—10—1000—77—3/4

SAVE $1.00 LATER

For buying two packages of any combination of Booth's new Golden Batter products—Thick Sticks, Chef-Cut Fish or Fantail Shrimp, we'll send you one dollar cash.

Mail to: Golden Batter Offer
P.O. Box NB905
El Paso, Texas 79977

I have enclosed the "ingredients" end flap with the product name from each of the two packages I have purchased.

Name_____

Address_____

City_____ State_____ Zip_____

OFFER EXPIRES SEPT. 30, 1977 Please allow 4-6 weeks for delivery. Void where prohibited, taxed or restricted. Offer does not apply to groups, clubs or organizations. Certificate must accompany request. One refund per family or address.

GB—100—1000—77—3/4

BOOTH
A CONSOLIDATED FOODS COMPANY • RESPONSIVE TO CONSUMER NEEDS

President's opponents argue urgency

From Page 14

in treasury's chair. Not Zack Parker, the replacement for Bannerman, but a tall, pasty-faced man he had not met.

"Meeting will come to order," said the vice president.

Lucas Cartwright immediately said "the meeting is out of order until the secretary of the treasury arrives."

"I'm informed that Secretary Parker has been taken ill," said the vice president. "Severe attack of gastroenteritis, which he has suffered from for some time. Since there is no deputy secretary as yet, sitting in his place is the under-secretary for monetary affairs, Albert Hay."

Cartwright argued that the meeting be laid over until the following Monday. The vice president said the meeting could not be postponed without the consent of the calling member, which Fong would not give.

"I suspect foul play," Cartwright said dramatically. "There is going to be at least a suspicion in the public mind that Secretary Parker's food was tampered with. That will cast a shadow over whatever dicision is taken here, especially since it is being railroaded through with such unseemly haste."

"It wouldn't kill us to wait until Monday," said Fragipani, "out of respect to Zack Parker. After all, Zack has never even been to a Cabinet meeting."

"I move the question," said Fong. Why hadn't bannerman told him about the new man, Hay? Was this why Bannerman was so ready to call the meeting, knowing that Parker would be sick? Was Cartwright right about foul play? Fong was just as glad he didn't know.

"Would the attorney general give us a legal opinion?"

Duparquet shrugged it off. "IF Mike doesn't want to accept a delay, that's it."

"I don't," said Fong, "because there is an urgency. Just this morning, to cap off an incredible series of revelations, the President's chief of staff has been indicted on six counts of perjury. The government is in paralysis. The President is not in a condition to act."

"The attorney general presented the case for the President last time," said the vice president.

"I'll defer to Secretary Cartwright," said the attorney general. "He was chief of staff and knows the President's condition better than any of us."

"What are the charges?" Cartwright demanded.

Fong, feeling more confident each moment, said "There is only one 'charge,' as you put it. That is, the President of the United States is unable to fulfill the functions and duties of his office."

"I would like to hear from the attorney general," said Cartwirght. "No evidence has been presented to show the medical incapacity of President Ericson. The burden of proof is surely on the one who makes such a motion."

"Actually not," said Duparquet painfully. "This is not an adversary proceeding. The amendment does not say anything about a 'reasonable doubt.' It's a matter of the judgment of the men here assembled."

"You mean they could take a normal, healthy president, and with no evidence, declare him disabled and replace him with the vice president?"

"They would surely not, nor was that the intent of the legislation," the attorney general said. "But theoretically, they could. If the President objected, he has a remedy in law — he could ask for a reinstatement by the Congress."

Fong looked at Cartwright, pale, shaking, as that good man looked across the table at Duparquet. "Does the attorney general wish to repudiate all he said at the previous meeting of this cabinet?"

"My evidence repudiated me," said Duparquet. In a resigned tone, he ticked off the reasons why he was deserting Ericson: "I told the cabinet last time that no voter could anticipate an act of God, and there was nothing in Ericson's record that would have led the voters to believe he was more prone to blindness than anybody. I thought that was the truth, but it was false. Perhaps someone voted not to remove the President on the basis of that lie. I feel the need to correct that now."

"I move the question," said Fong.

"Wait." Cartwright looked desperate, nearly ill. "Would everyone just wait one moment, to consider with great solemnity the enormity of the deed we are discussing? History does not deal kindly with regicide. You are striking down a president — a president, gentlemen. For the first time in more than two centuries, a small group of men is taking the most awesome powers on this earth from the elected leader of our people and deliberately handing it to another man."

"If we are wrong," said Curtice, "the president has recourse in the Congress. If we are right, and do not act, the people have no recourse."

Fong looked at the vice president, who said "To the vote to remove the President. The secretary of state."

George Curtice said, "I vote Yes."

"The secretary of defense."

Cartwright said wearily, but in a strong voice: "I vote No."

"The treasury secretary."

Albert Hay said, "I did not think this was a decision I should make myself, so I reached Secretary Parker in the hospital just before the meeting. Treasury votes No."

Fong couldn't believe it. The last-minute substitution for Parker, the Bannerman-hater, was not a Bannerman ploy. The treasury secretary must have just been taken ill, that's all there was to it, and nobody in Bannerman's camp had a chance to work this undersecretary over.

"I withdraw my charge of foul play," Lucas Cartwright said mildly.

"The attorney general," the vice president continued.

"Yes." Thank God we didn't try to pressure him, Fong thought; this is one of those guys who responds badly to pressure. Two to Two. We're dead. We need four, and that would leave it to Frangipani.

"The secretary of natural resources."

"Yes," said Fong to his own motion. That's twice he voted on this, and the first time to strike the President down. He cast his vote with the certainty that it would cost him his job.

"The secretary of human resources."

"Yes," said Andy Frangipani.

Silence. "A vote of 'Yes' is a vote to remove the President," said Lucas Cartwright, as if perhaps Frangipani did not understand.

"I know," said the Big Flower, with no expression. "The vice president is now the acting president."

Nobody knew what to do next. Finally, Duparquet said to Nichols, "Mr. Acting President, you have the power to veto the action taken this day by this cabinet. Do you choose to exercise your veto?"

"No," said Nichols.

"Then I would advise you to declare this meeting. . ."

"Wait," said Cartwright again. "In the light of the vote, I would like to propose that we give President Ericson the opportunity to step aside voluntarily, under the provisions of the 25th Amendment. Perhaps that would be more seemly."

They all looked at Fong. He knew that Bannerman would expect him to stick the sword in the loser, to make certain that the world knew Ericson was ejected from office against his will. "I think that's a compassionate suggestion, Lucas. I have no objection. Why don't you go see if that's what President Ericson wants, and he can put it in the form of a handwritten note to the secretary of state."

Cartwright left the cabinet room by the door that led toward the Oval Office. The rest of them sat there, saying nothing, for three minutes. Cartwright returned, a note in his hand, looking oddly cheered:

"President Ericson has given me this message. 'Earlier today, I turned down an offer to purchase the presidency. Now I am turning down your offer to let me resign the presidency. The deed you have done this day — to usurp my constitutional power — will link your names with Benedict Arnold. I will fight your action in the Congress until the powers of the president are once again in the hands of the person the people elected to that post.'"

After a moment, Nichols said, "He isn't disputing our right to take this action, is he?"

"No," said Cartwright. "But he has ordered a mattress to be brought to the Oval Office. If you want the President off the premises, Mr. Acting President, you're going to have to throw him out."

— — —

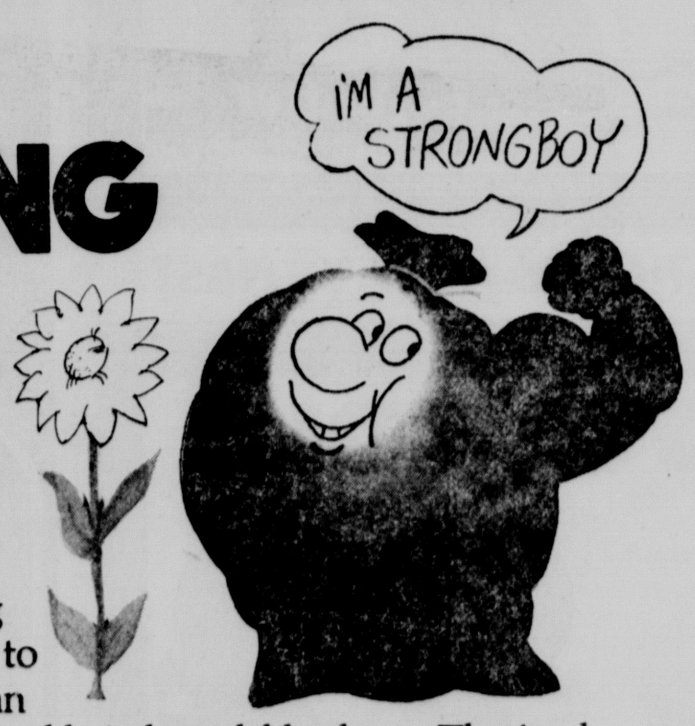
NEXT: The President fights back.

(c) 1977 by William Safire.



INTRODUCING THE WORLD'S FIRST DEGRADABLE PLASTIC BAG.

STRONG BOY.



In a world where everything seems to be turning into plastic, it's nice to find a plastic that can turn back into the world. A degradable plastic. That's what new STRONG BOY plastic bags are made of. A revolutionary new plastic called Poly-Gradē that becomes part of nature again, with the aid of the sun.

STRONG BOY bags are the world's first bags made with this special kind of plastic. They're strong. As strong as any you can buy. Yet when their job is done, they go back to nature. And they cost no more than ordinary plastic bags.

- 30 gallon Trash Bags
- Tall Kitchen Can Liners
- Lawn & Leaf Bags
- Heavy Duty Trash Bags

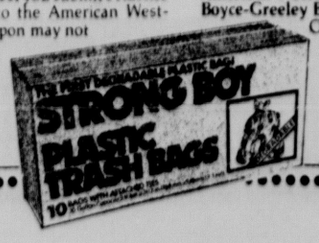
Look for Strong Boy wherever you buy trash bags.

15¢

15¢ OFF STRONG BOY PLASTIC BAGS

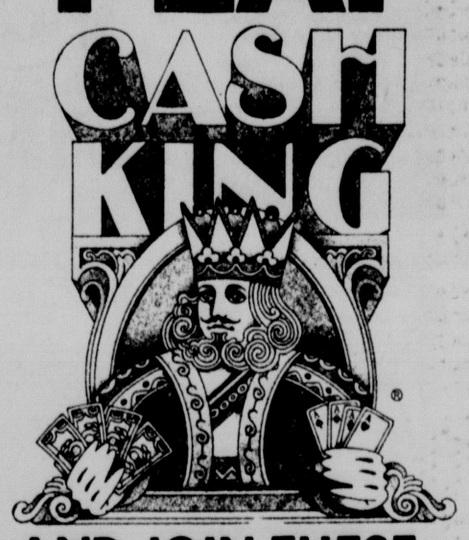
American Western Corporation will redeem this coupon for 15¢ plus 5¢ for handling if you receive it on the sale of Strong Boy plastic bags and, if upon request you submit evidence thereof satisfactory to the American Western Corporation. Coupon may not be assigned or transferred.

Customer must pay any sales tax. Void where prohibited by law. Good only in the USA. Cash value 1-20¢ Mail to: American Western Corporation, Boyce-Greeley Bldg. Sioux Falls, S.D. 57102. Offer limited to one coupon Per purchase. Coupon expires May 31, 1978.



15¢

PLAY CASH KING



AND JOIN THESE WINNERS

HELEN HOFFERBER WON $1,000.00

MARY A. SCHREINER WON $1,000.00

AGNES VER MAAS WON $1,000.00

ALICE BAUMANN	$100.00
MRS. V. KRAMER	$100.00
JACK ROOD	$100.00
BETTY J. MATHIS	$100.00
CONNIE CARLSON	$100.00
GEORGE LOCKHART	$100.00
ALVIN HEATH	$100.00
WILLIAM McVEY	$100.00
KIM CASTILLO	$100.00
MARY J. BERNS	$100.00
PEARL KOSINSKI	$100.00
KENNETH KELLER	$100.00
W. SHOEMAKER	$100.00
P. McCLEERY	$100.00
ALICE WILSON	$100.00
MRS. E. BEHLE	$100.00
IDA MAY HANSEN	$100.00
MRS. T. TICKLE	$100.00

ODDS CHART EFFECTIVE JUNE 11, 1977

PRIZE VALUE	NUMBER OF PRIZES	ODDS FOR ONE GAME TICKET	ODDS FOR 6 GAME TICKETS	ODDS FOR 12 GAME TICKETS PLUS 10 SAVER DISCS
$1,000	30	1 in 112,955	1 in 18,826	1 in 5,134
100	280	1 in 12,102	1 in 2,017	1 in 550
10	535	1 in 6,334	1 in 1,056	1 in 228
5	819	1 in 4,138	1 in 690	1 in 188
2	5,067	1 in 669	1 in 112	1 in 30
1	23,692	1 in 143	1 in 24	1 in 6.5
TOTAL NO PRIZES	30,423	1 in 111	1 in 18.5	1 in 5

This is an all new series. # CK 35 games is being played in 80 participating Jack and Jill Stores located in Nebraska, Kansas, Colorado and Wyoming.

ODDS CHART EFFECTIVE JUNE 11, 1977



Jack & Jill FOOD CENTER

Country Club Plaza 27th & Stockwell
4545 Vine St. Adjacent to Kmart
Belmont Shopping Center 11th & Cornhusker
Shuster's West "O" St. At Capitol Beach Blvd.
Havelock 6201 Havelock Ave.
Meadow Lane 70th & Vine Streets
Mike's Jack & Jill Waverly Plaza

TIME for a CHANGE

IT MAKES FOR HAPPY VACATIONING



Service lube, oil, and filter

VACATION SPECIAL! 10.95

- Change oil and filter with up to 5 quarts of Pennzoil 20 weight and an A.C. filter
- Complete chassis lubrication
- Check transmission, rear axle, tires, all lights, fuel and exhaust system, and suspension system.

MISLE CHEVROLET 50th & O

GM QUALITY SERVICE PARTS

Service Department Hours 7:30 a.m. thru 5:30 p.m. Phone 483-2261 for appointment. For your convenience our Parts Department is also open Saturday mornings.

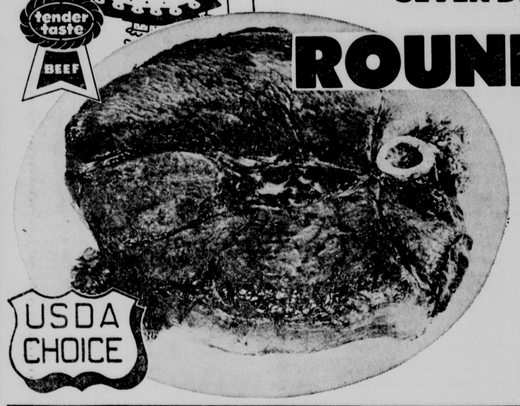
"Keep that great GM feeling with genuine GM parts"

PLAY CASH KING $134,496 in CASH PRIZES

SEVEN DAY SPECIALS PLUS VALUABLE COUPONS MEAN DOUBLE DISCOUNTS FOR JACK & JILL SHOPPERS!

ROUND STEAK

tender taste BEEF



$1.08 LB.

SAVE 81¢ lb.

Family Pack PORK CHOPS

tender lean PORK

Save 31¢ lb.

98¢ LB.

Boneless Heel or RUMP ROAST

USDA Choice

tender taste BEEF

$1.39 LB.

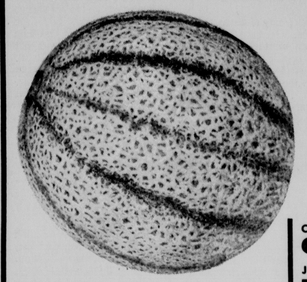
SAVE 30¢ lb.

Chicken Livers or GIZZARDS

tender fresh POULTRY

59¢ LB.

CANTALOUPE



From California

2 FOR 89¢

PORK CHOPS tender lean Center Rib LB. $1.29	**SIRLOIN TIP** tender taste Boneless USDA Choice Beef LB. $1.58	**FAMILY STEAK** tender taste Boneless USDA Choice Beef LB. $1.38	**PORK CHOPS** tender lean Center Loin Cut LB. $1.39
PORK CHOPS tender lean Boneless LB. $1.89	**SLICED BACON** John Morrell 12 oz. Pkg. $1.19	**BRAUNSCHWEIGER** Prairie Maid LB. 69¢	**ROLL SAUSAGE** Farmland 1 LB. ROLL 79¢

Taste-Tee Brand Sliced **Bologna** 1 Lb. Pkg. 99¢

John Morrell Beef **Wieners** 1 Lb. Pkg. 89¢

Fresh Florida **SWEET CORN** Each 10¢

California Pascal **CELERY** ..... Stalk 33¢

Juicy, California **NECTARINES** ..... lb. 49¢

Super Select, Florida **CUCUMBERS** ..... 2 for 25¢

Large, Florida **BELL PEPPERS** ..... 2 for 25¢

TRY A LITTLE TENDERNESS... TRY JACK & JILL MEATS FOR THE FLAVOR YOU SAVOR... YOUR BEST MEAT VALUE

HEALTH and BEAUTY AIDS

Colgate MFP 7 oz. Tube

Colgat DENTAL CREAM 94¢

Aerosol Spray UNGUENTINE $1.15

Clairol Short & Sassy CONDITIONER Regular-Oily or Extra Cond. 7 oz. Size $1.09

Kitty Clover POTATO CHIPS Twin Pkg. 69¢

VALUABLE COUPON — EXTRA VALUE! — HUNT'S FLAVORFUL KETCHUP V-10 — Hunt Wesson Foods — 32 oz. Btl. 69¢ Limit One — Subject to State Sales Tax — Good Only At Jack & Jill through June 28, 1977 — NF—LN — Jack & Jill

VALUABLE COUPON — EXTRA VALUE! — COUNTRY TIME MIX LEMONADE V-15 — General Foods Corp. — 33 oz. Tin $1.49 Limit One — Subject to State Sales Tax — Good Only At Jack & Jill through June 28, 1977 — NF—LN — Jack & Jill

VALUABLE COUPON — EXTRA VALUE! — POST CEREAL RAISIN BRAN V-10 — General Foods Corp. — 20 oz. Pkg. 89¢ Limit One — Subject to State Sales Tax — Good Only At Jack & Jill through June 28, 1977 — NF—LN — Jack & Jill

BLUE BONNET



Stick Margarine 1 LB. PKG. 45¢

YOUR SATISFACTION IS ALWAYS FIRST®

16 oz. Btls. **COCA-COLA** Plus Deposit 8 PACK 99¢

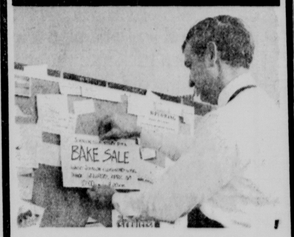
HAVE A NICE DAY AT JACK & JILL!

CORN or PEAS



Libby 17 oz. Cans 29¢

WE TAKE PRIDE...



in being a Good Neighbor!

We're proud of our town and the people who live here. You can count on us to be active in the community to help make it a better place to live and work. It's our pledge to you . . .

YOUR SATISFACTION IS ALWAYS FIRST!

Pleasmor ICE CREAM $1.69 GAL. CTN.

Dewy-Fresh FROZEN LEMON-ADE 6 oz. Cans 7 FOR $1

Gillette, Nordica or Fairmont COTTAGE CHEESE 12 oz. Ctn. 59¢

Old Home 100% WHEAT BREAD ..... 2 for 89¢

Banquet Frozen • CHICKEN • TURKEY • BEEF • MACARONI & CHEESE POT PIES 4 8 oz. pies $1.00

Pleasmor Saltine CRACKERS ..... 1 lb. Box 49¢

Schilling's Ground Black PEPPER ..... 4 oz. Can 79¢

Gooch BUDGET NOODLES 16 oz. Pkg. 53¢

FARMLAND SKINLESS LINKS



12 oz. Pkg. 59¢

YOUR SATISFACTION IS ALWAYS FIRST!®

LIBBY'S TOMATO JUICE 46 oz. Can 49¢

HAVE A NICE DAY AT JACK & JILL!

WAGNER JUICE DRINKS 54 oz. JAR 53¢

Laundry Liquid WISK 64 oz. BTL. $2.29

Brach's CIRCUS PEANUTS 10 oz. Pkg. 49¢

Dishwasher ALL 35 oz. BOX 99¢

NOW THERE ARE 7 FRIENDLY JACK & JILL STORES SERVING LINCOLN AREA SHOPPERS

8 A.M. TO 11 P.M. EVERY DAY	OPEN 24 HOURS EVERY DAY	OPEN 24 HOURS EVERY DAY	8 A.M. TO 9 P.M. EVERY DAY	7 A.M. TO 9 P.M. MONDAY THRU SATURDAY 9 A.M. TO 6 P.M. SUNDAYS	8A.M. TO 12 P.M. EVERY DAY	8 A.M. TO 9 P.M. EVERY DAY
COUNTRY CLUB PLAZA 27TH & STOCKWELL	4545 VINE STREET ADJACENT TO K MART	BELMONT SHOPPING CENTER 11TH & CORNHUSKER	SHUSTER'S WEST O STREET AT CAPITAL BEACH BLVD.	HAVELOCK Jack & Jill 6201 HAVELOCK	MEADOWLANE SHOPPING CENTER 70TH & VINE STREETS	MIKE'S JACK & JILL WAVERLY PLAZA WAVERLY, NE.

Jack & Jill FOOD CENTER

YOUR SATISFACTION IS ALWAYS FIRST

THESE PRICES GOOD THROUGH JUNE 28, 1977 AT ALL LINCOLN and WAVERLY JACK & JILL STORES

Days full of beer and baseball

Postcard



By Stan Delaplane

San Francisco — These are the summery days of beer and baseball. (And Anita Bryant's people say San Francisco is a "cesspool of sex"?)

I bought a six-pack of Anchor Steam beer yesterday. Iced it up and drank it, feeling all-American, heterosexual and other good things approved of by the voters of Dade County, Florida.

Having cleaned up Miami, Anita Bryant is about to zero in on the Golden Gate. The gay community is up in arms. And even the sad straights are feeling a shiver of anticipation.

When the Bryants cast their thunderbolts, the innocent may be slain with the guilty.

"Stand up and be counted." A gay groupie carried the sign up and down in front of City Hall. It's a challenge.

☆ ☆ ☆

Steam beer began in the days of gold in the golden West. (When all men were all man, man. If you believe what they say.)

It can be brewed without refrigeration. Thus it became the prime brew of the Gold Rush latter days.

Now they give courses — and credits — in brewing in some of our better colleges.

"Nobody offered me course or credit in beer making," I told the children. "I had to learn by myself."

This was the Prohibition era. And while many of the young beer makers had no taste for the brew, we knew a home chemistry trick or two. We took over and made it for the grown-ups.

It was powerful stuff. Oh, we added a few touches to the recipe. A few raisins here. A little more yeast than the instructions called for.

☆ ☆ ☆

This material was easily purchased. You bought a five-gallon stone crock. And you bought a lot of sugar and a can of malt.

You mixed this up with plenty of water and a few cakes of yeast.

Next morning, your mixture was covered with a head of brownish foam.

You could watch the stuff work. Little yeasty bubbles rose on the surface and went pop!

After about 10 days, you siphoned this all off into bottles. We bought beer bottles and a capper and caps.

You let it stand for two weeks and you had beer.

You had beer but it took plenty of nerve to open it.

The blooming stuff often turned out explosive. You would be sitting around peacefully, thinking of ways to ease off the homework.

Up in the attick, the brew would reach a pressure point. Bang! Bang!

☆ ☆ ☆

Well, this is exactly what we were looking for. A certain excitement. It was the extra yeast or the extra sugar made the critical mass.

"If you put in too little, the beer was flat," I said.

"Put in too much and bang! It didn't blow the cap. Blew the whole bottle."

☆ ☆ ☆

It took a lot of nerve for people to open our beer. The question was would you get the cap off before it blew up in your hand. It was like pulling the pin on a grenade.

Anyway, just as I was getting educated to be Mr. Rheingold, the people elected Mr. Roosevelt.

The first thing he said was that beer with 3.2 alcoholic content was not alcoholic at all. Therefore it was legal. Some people said how could it be alcoholic but not alcoholic. But Mr. Roosevelt just said who was President if he wasn't? And don't obstruct justice.

So the breweries went back to work. And the last of the homemade beer blew up. And the glass was swept up. And our education was over.

(c) Chronicle Publishing Co.

Mennonites settling on Texas plain

Seminole, Tex. (AP) — The men toil in the fields, urging crops from the West Texas plain. The women dress plainly and wear no jewelry. The children do their lessons in a one-room ranch house school.

And these pioneers of 1977 speak German. The 600 Mennonites left homes in Mexico and Canada last fall and bought more than 7,500 acres in Texas near its border with New Mexico.

They weren't looking for a new life, said their bishop, Henry Reimer, rather a return to their traditional way of life.

"This is why we come to Texas," the leader of the Old Colony Mennonite Church said. "To get back to the old ways and to keep the kids on the farm and keep their German."

The Mennonites are Protestants, using a German version of the Bible. Mennonites began arriving in this country nearly 300 years ago, settling first in Pennsylvania and later in the Midwest. The larger Mennonite Church, with headquarters in Pennsylvania, lists about 100,000 members in this country.

Texas' new settlers said they hope to bring thousands more to the vast property.

In addition to crops, the colonists have begun a dairy herd and plan to build a cheese processing plant, machine shops and a furniture factory.

Seminole's mayor, Bob Clark, said the Mennonites are welcome. "They take care of themselves, control their children and they are work-oriented," he said. "And for that reason, I am glad they are here."

Dwayne Herman, president of a bank in Seminole, said, "The only negative comment I've heard is that they might not spend as much money here because they are self-sustaining."

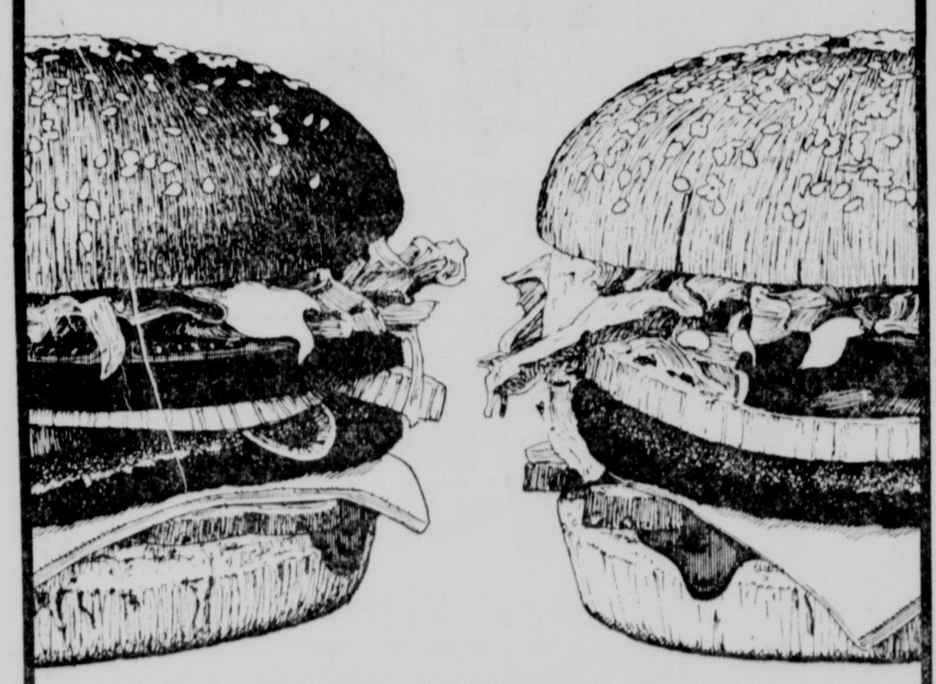
The Mennonites have said they will pay local taxes, although they could claim a religious exemption for their church-owned land, until they build their own school system.

Bishop Reimer said he hopes Texas will provide the right atmosphere for the Mennonite children to "learn like we grew up."

"We have to work for our kids — what else do we have to work for? In the Bible it says we should keep them in their mother's language," he said.

In the small schoolhouse, the children (ages 6 to 13) sit on wooden benches, the boys on one side, girls on the other. The Bible is the only textbook. Lessons are in German, with English a second language.

Two Super Shefs® for the price of one!



After 4:00 p.m. and all day Saturday and Sunday.

Super evenings and weekends start with Burger Chef's quarter pound 100% all beef hamburger, the Super Shef . . . flame broiled on a big, fresh sesame seed bun, a hunk of cheese, plenty of onions, pickles, tomato and lettuce and just the right amount of catsup and salad dressing.

And now, get two Super Shefs for the price of one when you present these coupons at any Lincoln Burger Chef restaurant.

13th & P / 27th & Highway 2 / 48th & Vine

You get more to like at Burger Chef.™

BURGER CHEF IS A TRADEMARK OF BURGER CHEF SYSTEMS, INC. COPYRIGHT © 1974 BURGER CHEF SYSTEMS, INC.

Two Super Shefs® for the price of one!

13th & P, 27th & Highway 2, 48th & Vine

(Coupon good after 4:00 p.m. M–F, and all day Sat. and Sun.)

(Subject to state and local sales tax)

6/22/77 through 7/10/77

Two Super Shefs® for the price of one!

13th & P, 27th & Highway 2, 48th & Vine

(Coupon good after 4:00 p.m. M–F, and all day Sat. and Sun.)

(Subject to state and local sales tax)

7/11/77 through 7/31/77

Wednesday Events

Government

County Budget Hearing, County-City Bldg., 8:30 a.m.

City-County Planning Commission, County-City Bldg., 2 p.m.

County-City Implementation Commission, County-City Bldg., 1 p.m.

State Parole Board, Penitentiary, 8:15 a.m.

Nebraska Commission on Drugs, State Office Bldg., 1 p.m.

State Mental Retardation Advisory Committee, Regional Center, 9 a.m.

Southeast Nebraska Health Systems Agency Board, Lincoln Center Bldg., 7 p.m.

Performing Arts

Birdcage Theater, Children's Zoo, 1:30 and 2:30 p.m.

John Walker, Lincoln Foundation Garden, noon.

Lost Highway Band, Sheldon Sculpture Garden, 7:30 p.m.

Mellerdrammer, Fanny's, 8 p.m.

Mellerdrammer, Gas Light Theater, 9 p.m.

Conferences

International Seventh Day Adventist Organization, Union College.

Retired Teachers Association, Radisson Cornhusker.

Educational Administration Collegium, UNL East Campus.

Local Organizations

Handmaids, Havelock YWCA, 1 p.m.

La Leche, 5769 South St., 9:30 a.m.

Recovery, Inc., Westminster Presbyterian, Parlor, 7:30 p.m.

Alcoholics Anonymous: Luncheon Group, Lincoln Bldg., noon; Nite Owls Group, Hope Aud., 2015 So. 16th, 2 p.m.; Bring Your Own Cup Group, St. David's, 8 p.m.; Sheridan Group, Westminster Presbyterian, 8 p.m.; Sheridan East Group, 3918 Sheridan, 8 p.m.; Discussion Group, Hope Aud., 2015 So. 16th, 8 p.m.

Al-Anon, Fairhill Presbyterian, 10 a.m., and Westminster Presbyterian, 8 p.m.

Alateen, Westminster Presbyterian, 8 p.m.

(EDITOR'S NOTE: The Lincoln Star attempts to include in this column those events which are of interest ot the general public or serve a public purpose and which are open to the public. (Persons wishing to suggest material for listing should address it to Lucy Olson, Box 81669, Lincoln, 68501.)

Pope warns clergy

Vatican City (UPI) — Pope Paul VI warned some 80 U.S. cardinals, archbishops and bishops to beware of challenges to Roman Catholic teaching on sexual morality in what observers said could be a reply to a liberal American Catholic document on sex.

Cox Inc. expands

Atlanta (AP) — Cox Enterprises Inc. has purchased the Mesa, Ariz., Tribune, the Spur-Shopper and the Blythe, Calif., Palo Verde Valley Times, the firm announced.

Miller & Paine

Nebraska's QUALITY Department Stores



Gift with Purchase from Coro

With any selection of Coro Hypo-Allergenic earrings, you will receive a Coro 15" chain or "Status Bracelet" of your choice FREE.

Earrings are priced from

3.00 - 4.00 - 5.00

Costume Jewelry, all stores

All Weather Jackets

Orig. to 30.00 **9.99**

Reversible rubberized Rain Jackets and Cire Jackets of 100% nylon. Assorted bright colors. S,M,L. Our season's best styles.

Fashion II Coats, all stores

Showcase Fashions

1/3 to 1/2 off

Dresses, pantsuits, longs and Designer Sportswear.

Showcase, all stores

Career/Casual Reductons

Dresses & Skirts Sets **20.99**

Orig. 30.00

In season reductions. A great selection of one-piece and 2-piece dresses in prints and solids and all with short sleeves. Sizes 10-18.

Career/Casuals, all stores

Junior Fashions Sale

All in assorted colors, sizes 5-13 and (T-shirts) S,M,L.

Junior Dresses, reg. to 40.00, **now 15.99 - 25.99.**

T-shirts, solids or novelties, reg. to 12.00, **now 3.99 - 5.99.**

Junior Pants, reg. to 22.00, **now 6.99 - 9.99.**

Plaid Shirts, with short sleeves, reg. to 17.00, **now 6.99 - 9.99.**

Denim Overalls, reg. to 30.00, **now, 16.99.**

Gauchos, reg. to 24.00, **now 9.99.**

Junior Swimsuits, 1-pc. and 2-pc. Reg. to 25.00, **now 9.99 and up.**

Junior Sundresses, reg. to 21.00, **now 9.99 - 14.99.**

Yellow Bench, all stores

Sportswear Groups in Plus Fashions **1/3 off**

Plus Fashion Reductions

Short Sleeve Blouses **11.99**

Orig. 16.00. Versatile prints. Sizes 38-46.

Solid Color Slacks **10.99**

Orig. 15.00. White, yellow, blue, red or navy. Sizes 32-40.

Plus Fashions, all stores

Bridal Fashions

25% to 60% off

Discontinued Bridal Gowns, reduced to clear!

Bridal Salon, all stores

The New You Reductions

Dresses **¼ and ⅓ off**

A selected group of dresses, including sundresses. Sizes 5-6 to 13-14.

Spring and Summer Coordinates **⅓ off**

Cowl Neck Tops **5.99**

Orig. 8.00

Cool and comfortable cotton tops in lots of good summer colors. S,M,L.

T-Shirts and Tank Tops **4.99 and 5.99**

All cotton T-shirts, tanks and short sleeved shirts. Great with slacks, shorts and skirts. You'll want several in each style. S,M,L in eleven great colors. Tanks, orig. 9.00, now 4.99. T-shirts, orig. 11.00, now 5.99.

Gabardine Slacks **12.99**

Orig. 18.00

Of 100% polyester gabardine. You'll like owning them because they are clean 1-button zip-front slacks....a natural for all your tops. Sizes 5 to 13. Black, cream, taupe, brown, navy and green.

The New You, all stores



SANDAL SALE

Leather Huaraches with Flat Heels and Wedges

Macrame Clogs and Sandals

12.99

Regular 16.00 to 19.00

Many styles from which to choose. Great to have now and the rest of the summer.

Shoe Salon, all stores

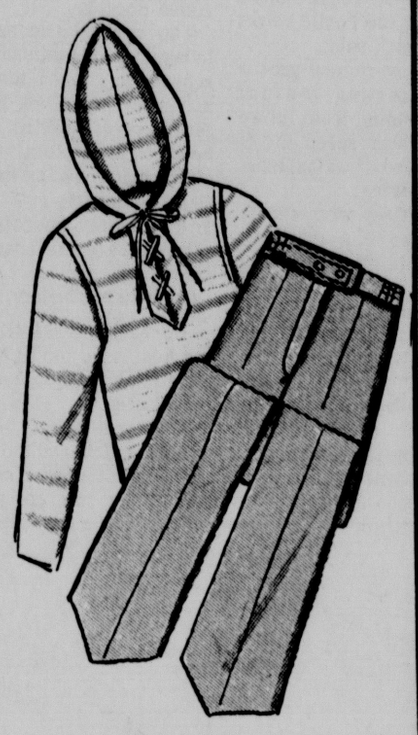
GET READY FOR SUMMER SALE GET READY FOR SUMMER

Miller & Paine

Nebraska's *QUALITY* Department Stores

Get Ready for SUMMER SALE Starting Today!
Gateway and Lincoln Center
Miller & Paine is having a sale for you.

GET READY FOR SUMMER SALE





Playwear
5.99 to 16.99

Orig. 10.00 to 26.00

Sizes 8 to 18. Three groups of playwear reduced just in time for summer wear. Bright colored skirts, pants, T-tops and jackets.

Sport Stop, all stores



Coordinates
7.99 to 19.99

Orig. 12.00 to 30.00

From two famous California makers of coordinates. Four complete groups of jackets, pants, skirts, blouses. Sizes 8 to 18. Lilac, coral, green, black and white. The pants are also proportioned.

Sport Stop, all stores

Lincoln Center: Thursday 10-9. Mon.-Sat. 9:30-5:30. Ph 474-2111. Gateway 10-9 week days. Saturday 10-6. Sunday 10-5. Ph 464-7451.

GET READY FOR SUMMER SALE

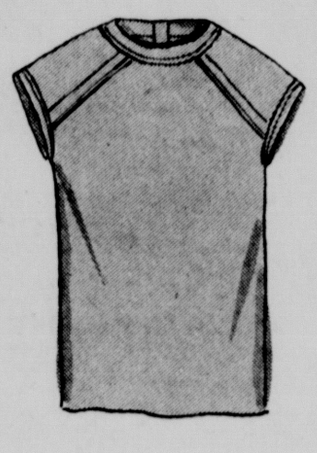


Long Sleeve Shirts
7.99

Orig. 20.00

Polyester print shirts in sizes 8 to 16. Great tailored shirts at super savings. Assorted colors.

Sport Stop, all stores



Knit Tops
5.99

Orig. 14.00

Cap sleeve, round neck knit tops. Perfect with pants or skirts or under jackets. S,M,L,XL. White, black, gold, brown, red or navy.

Fashion II Sportswear, all stores



Tops and Shorts
5.99 to 10.99

Orig. 10.00 to 17.00

Famous maker polyester rib tops and knit shorts. Large selection from which to choose in S,M,L and XL. Shorts sizes 8-16.

Fashion II Sportswear, all stores

NEBRASKA CARD · VISA · master charge

GET READY FOR SUMMER SALE

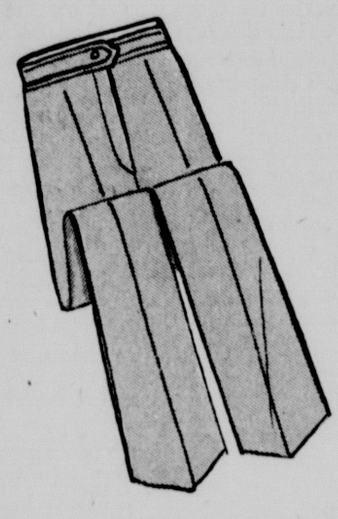


Polo Shirts
5.99

Orig. 14.00

Short sleeve knit polo shirts in S, M,L,XL. Black, white, gold, red or navy.

Sport Stop, all stores

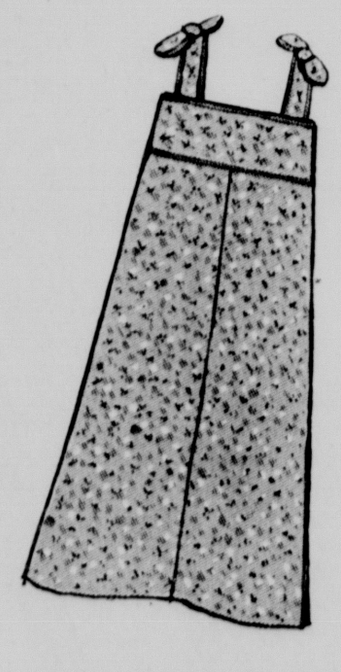


Polyester Pants
10.99

Orig. 16.00

Polyester button front pants in sizes 8 to 18. White and assorted pastels. You'll recognize the quality.

Sport Stop, all stores



Print Sundresses
13.99

Orig. 19.00

Sizes 8 to 18. Red, black, yellow or brown prints. Here's a special summer savings for you!

Sport Stop, all stores

Tele-Pay · RS Ride & Shop · PS Park SHOP

GET READY FOR SUMMER SALE

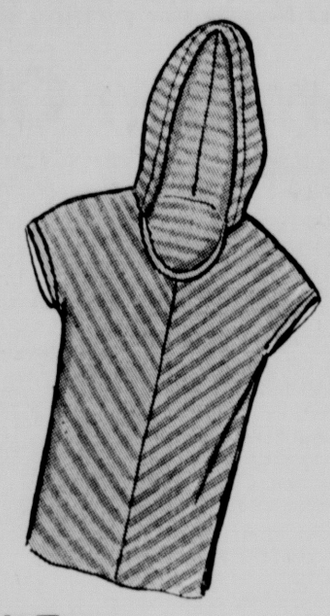


Knit T-Shirts
3.99 to 9.99

Orig 6.00 to 16.00

A large group of cotton knit T-shirts and tanks. Many styles and colors in solids and novelty stripes and patterns. S,M,L.

Sport Stop, all stores

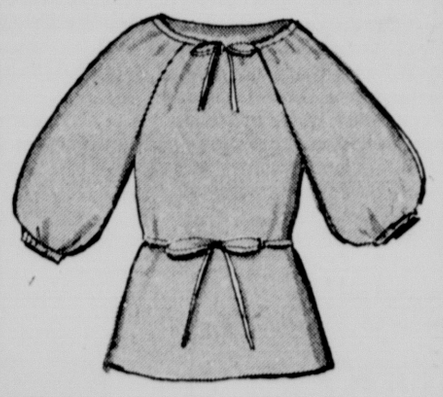


Knit Tops
4.99 to 7.99

Orig. 9.00 to 14.00

A large group of cotton knit tops in many styles: tanks, short sleeves, novelty patterns, stripes and solids. S,M,L. Great ready for summer leisure living now.

Fashion II Sportswear, all stores



Peasant Blouses
11.99

Orig. 18.00

Polyester peasant blouses with drawstring necks. White, green, mint, blue, red and navy. Beautifully detailed....a soft blouse in sizes S,M,L.

Fashion II Sportswear, all stores



Blouson Tops
7.99

Orig. 13.00

The newest top for summer at sale prices. Polyester cowlneck blouson in white and assorted colors. Sizes 8-18.

Sport Stop, all stores

Police forbid women to dress

By Jim Camden
Star Staff Writer

A 23-year-old former Lincoln woman testified Tuesday in federal court that five local law enforcement officers burst into her apartment and forced her and her roommate to remain partially undressed while being questioned.

Cindy Sue Cavender, currently of Portland, Ore., told a jury of five men and one women in U.S. District Court that on the night of July 28, 1975, she heard a dog barking outside her home at 3063 T St. As she started down the stairs inside her apartment to check on the dog, she saw a flashlight shining through the window. She heard the door being broken in as she was running back upstairs.

Miss Cavender testified she was wearing only a T-shirt at the time. Her roommate was wearing a T-shirt and panties.

Law enforcement officers entered the apartment and ordered the two women to go downstairs.

"There was a rifle looking right at me," Miss Cavender said. Both women asked to be allowed to dress, but the officers refused, she said.

Miss Cavender is suing Lancaster County sheriff's deputies Joseph Splichal and Kenneth Jackson, Lincoln policeman Ron Tussing and Nebraska state patrolmen Ron Osborne and Gary Garidori for violating her civil rights. She has asked for whatever damages the court will grant.

One of the main questions to be decided by the jury is whether the officers knocked on the door and announced their presence before kicking in the door. The officers had a valid search warrant, but it was not a "no-knock" warrant.

Miss Cavender and Miss Childs testified that they did not hear the officers knock, even though there were no radios or television on that would have prevented their hearing it.

Earl Garnas, 68, of 3069 T, testified he was outside on that night near the women's apartment when he saw two men "scamper" up the sidewalk in front of the home.

"The man in the suit opened the screen door and the man in the light shirt lunged at the door and went through," Garnas said. He added that he did not hear the men call out before entering.

Under questioning from attorney Richard Sievers who is defending Tussing, Garnas said he was not hostile to law enforcement officers.

But Sievers introduced a 12-year-old letter from Garnas to the Lincoln Police Department offering "$1,000 to the man who successfully blasts the police station." Over objections from Miss Cavender's attorney, Patrick Healey, U.S. District Court Judge Warren K. Urbom allowed the letter to be entered as evidence.

"I guess I must've been drunk then," Garnas said about the letter, and added he was not hostile to the police when the incident occurred.

Another important point in the trial is whether Miss Cavender's rights were violated when she was forced to remain partially undressed while being interrogated by Deputy Splichal.

Both girls testified they were told they could not get dressed until the apartment was searched. Both also testified that the officers were courteous and did not make any lewd comments during the search.

On that raid, the law enforcement officers were looking for drugs that recently had been stolen from K-Ray Pharmacy. They had conducted a raid earlier that night at 745 Washington and arrested six persons.

All five policeman testified they knew the warrant was not a no-knock warrant.

The two women were taken to the police station after the search, but later were released with being charged. None of the drugs from the pharmacy burglary was found in the apartment, although Miss Childs did have some marijuana in her room.



Associated Press

Tractor driven by hand

Farmer Lawrence Mans of Hinckley, Minn., was paralyzed from the waist down in an accident 19 years ago. Today he is driving the tractor he adapted by installing long pipes to allow himself to maneuver the clutch and brakes with his hands.

Job rate might shut off funds

By Nancy Hicks
Star Staff Writer

Lincoln may lose $1 million in federal money because too many residents have jobs, George Chick, city urban development director, told members of the Lincoln City Council and Board of Education Tuesday.

Without success, the department has tried to gerrymander neighborhood lines to come up with a 4,000 neighborhood population and an 8.5% unemployment rate — the requirements for spending the public works money — Chick said.

The two government groups met to discuss mutual problems ranging from future parks to slower speed limits over coffee and breakfast toast Tuesday morning.

Subcommittees were set up to spend more time on several areas including drug and alcohol education, counseling in junior and senior high schools and Lincoln Electric System (LES) in lieu of tax payments.

City administrators want to rewrite the city charter eliminating the skyrocketing in lieu of tax payments LES pays to government subdivisions.

Under the current city charter, 5% of the LES gross revenues are divided among the city's taxing districts. As utility prices rates have soared so have these payments.

The LES payments rose by 25.4% in 1975, by 34.3% in 1976 to more than $1.6 million. The school board, with the largest mill levy in the city, gets the lion's share of this money.

City administrators would like to see the dollar amount of the payments frozen at a specific amount, said Mayor Helen Boosalis.

The perennial question of lowered speed limits in front of schools was given the perennial answer by Dick Erixson, director of public works. Lowered speed limits are not effective in reducing speed and do not lead to fewer accidents. Traffic safety education and practices are the answer, he said.

Other items included:

— School owned land at 40th and Adams St. can fit into city plans for a neighborhood park in that area.

— Coordination between school districts and the city on urban developments occuring outside the city are needed.

Common OKs funds for agencies

By Gordon Winters
Star Staff Writer

Pastor Jerry Dunn didn't even get a chance to show his pretty chart.

In fact, he had barely settled in his chair when the show was over and his request for $30,000 to operate the People's Mission emergency family shelter was approved.

The speedy action was enough to produce smiles all around as the City-County Common reviewed requests for tax funds by 10 agencies outside government in a two-hour, 40 minute session.

In all, the common approved spending $699,163 on the agencies next year. What portion will be borne by the city and what will be borne by the county has yet to be decided.

The sum tentatively granted the agencies is an increase of $45,447 over that granted the same agencies last year, but it is $199,981 under the amount requested by the agencies.

Most of the decisions were in line with the recommendations of a joint budget committee, which had pared the budgets earlier in lengthy sessions.

Two agencies received pleasant surprises, however, when the common voted to add money which the committee recommended cutting.

Benefiting from the common's generosity was the League of Human Dignity, which received an additional $8,000 after executive director Steve Slaikeu said an expected $14,000 federal grant had fallen through.

Also getting an additional $7,829 was the Lincoln Indian Center. Sikyta suggested the amount be restored to give new director Marshall Pritchard a vote of confidence for his improvements in the center's operations.

In another move which might lead to changes in an alcohol and drug treatment "independent center" at Lincoln General Hospital the common voted that the Lincoln Council on Alcoholism and Drug (LCAD) study the possibility of moving the center's administration from the hospital to the City-County Health Department.

The common also voted to extend funding for the LCAD community awareness program for two additional months at a cost of about $4,500 while a federal grant is sought.

The committee also backtracked on two decisions postponed earlier and approved a $46,175 budget request for the Human Services Department and turned down a $8,226 request from the Region II Crime Commission.

Decisions made during the session are not final and separate action must be taken by the council and county board. Voting were County Board members Jan Gauger, Bruce Hamilton, Bob Colin, council members Joe Hampton, Dick Baker, Bob Sikyta, Bob Jeambey, Steve Cook, John Robinson and Mayor Helen Boosalis. Councilman Leo Scherer was absent.

Listed below are the budgets approved by the common, showing the amounts budgeted last year, compared with the amounts tentatively approved for this year, followed by the names of the officials who voted against adoption of the budget, if any:

Bryan Mobile Heart Team ... $60,000 ... $60,000.

Family Service Association ... $42,551 ... $42,551, Baker, Sikyta.

Houses of Hope ... $47,905 ... $47,095.

League of Human Dignity ... $11,614 ... $19,000, Baker, Jeambey.

Legal Aid Society ... $50,248 ... $40,740, Colin, Baker, Sikyta.

Lincoln Action Program ... $50,000 ... $0, Hamilton, Robinson.

Lincoln Council on Alcoholism and Drugs .... $52,984 ... $39,463 (plus extension of community awareness).

Lincoln Indian Center ... $19,500 ... $28,302.

Full Circle ... $159,037 ... $181,000, Sikyta, Colin.

People's City Mission ... $30,000 ... $30,000.

Southeast Nebraska Health Systems Agency ... $11,084 ... $11,804.

Youth Service System ... $152,464 ... $198,938.

Lawsuits pending against 400 water polluters

Washington (AP) — The Environmental Protection Agency said Tuesday that more than 300 industries and 100 municipalities face probable enforcement actions such as lawsuits for failing to meet the forthcoming July 1 deadline for cleaning up their water pollution.

The agency refused to identify specific industries or municipalities before enforcement actions actually are filed against them.

With the July 1 deadline only days away, a new EPA policy of stepped up enforcement was announced at a news conference by Thomas C. Jorling, designated but not yet sworn in as assistant administrator for water and hazardous materials.

Under the 1972 water pollution laws, industries were required to apply the "best practicable" techniques to reduce discharges of pollution into the nation's waterways by July 1, 1977.

Municipalities were required to apply "secondary treatment" — essentially filtering and disinfection — to sewage discharges, or more stringent treatment measures where necessary to protect water quality.

Jorling said, "Significant progress has been made in cleaning up the nation's waterways. As proof of that, we expect that only about 600 of the approximately 4,000 major industrial dischargers will fail to meet that deadline.

Laetrile proposal rejected

San Francisco (AP) — The American Medical Association rejected Tuesday a proposal that Laetrile be made available without a doctor's prescription, saying that could "open the floodgates of quackery."

An AMA committee had recommended to the organization's House of Delegates that by advocating over-the-counter sales, doctors could avoid being asked to prescribe the substance.

Some people claim Laetrile combats cancer, but most physicians believe it is worthless.

Instead of the recommendation, the AMA's policy-making body adopted a statement that said, "It is the position of the American Medical Association that Laetrile is a substance which has no proven value as a drug."

The committee had not ascribed any value to Laetrile, and its chairman, Dr. Alfred J. Faber, said, "We thought we were taking away the profit motive from the people who sell Laetrile."

However, Dr. Jack Schreiber objected that such a position could be misunderstood by "the lay press and headline writers."

"The danger would be that the public would then understand that we had somehow lowered our standards on Laetrile," he said.

Federal scientists say animal tests have shown repeatedly that Laetrile has no effect against cancer tumors, and the Food and Drug Administration has banned it from interstate commerce. The American Cancer Society also opposes any exemptions for Laetrile.

The substance is extracted from apricot pits, peach pits and bitter almonds.



don't let a sleeping dog lie...

take a picture, it may win a prize

This one won $500. Watch for such opportunities and you will have a chance to compete for $55,000 in cash-and-travel prizes in the 1977 Kodak International Newspaper Snapshot Awards.

Sunday Journal and Star

Sears

1/2 PRICE SALE

Thousands of yards of spring fashion fabrics

Create a new spring and summer wardrobe while many fabrics in our regular inventory are reduced 50%. Choose from the latest solids, stripes, yarn dyes and prints...perfect for dresses, blouses, pants, skirts, jackets and many home fashions. Hurry in today and save! (Sale does not include basic or decorator fabrics.)

60-inch polyester knits
some with the look of linen, chino, gabardine. Find interlocks, screen prints, single and double knits plus many more. Carefree knits for the active life.

NOW 99c to 2.49
Regular $1.99 to $4.99

44/45 and 60-inch wovens
of cotton and cotton and polyester blends including fabrics of Suraline® by Klopman, Chino Vino™, Angel Skin® plus seersucker, gauze and more.

NOW 99c to 1.99
Regular $1.99 to $3.99

Not all fabrics in all stores
Sale price in effect until June 28.
Limited quantities
Ask about Sears Credit Plans

Sears
SEARS, ROEBUCK AND CO.
Where America shops

Satisfaction Guaranteed or Your Money Back

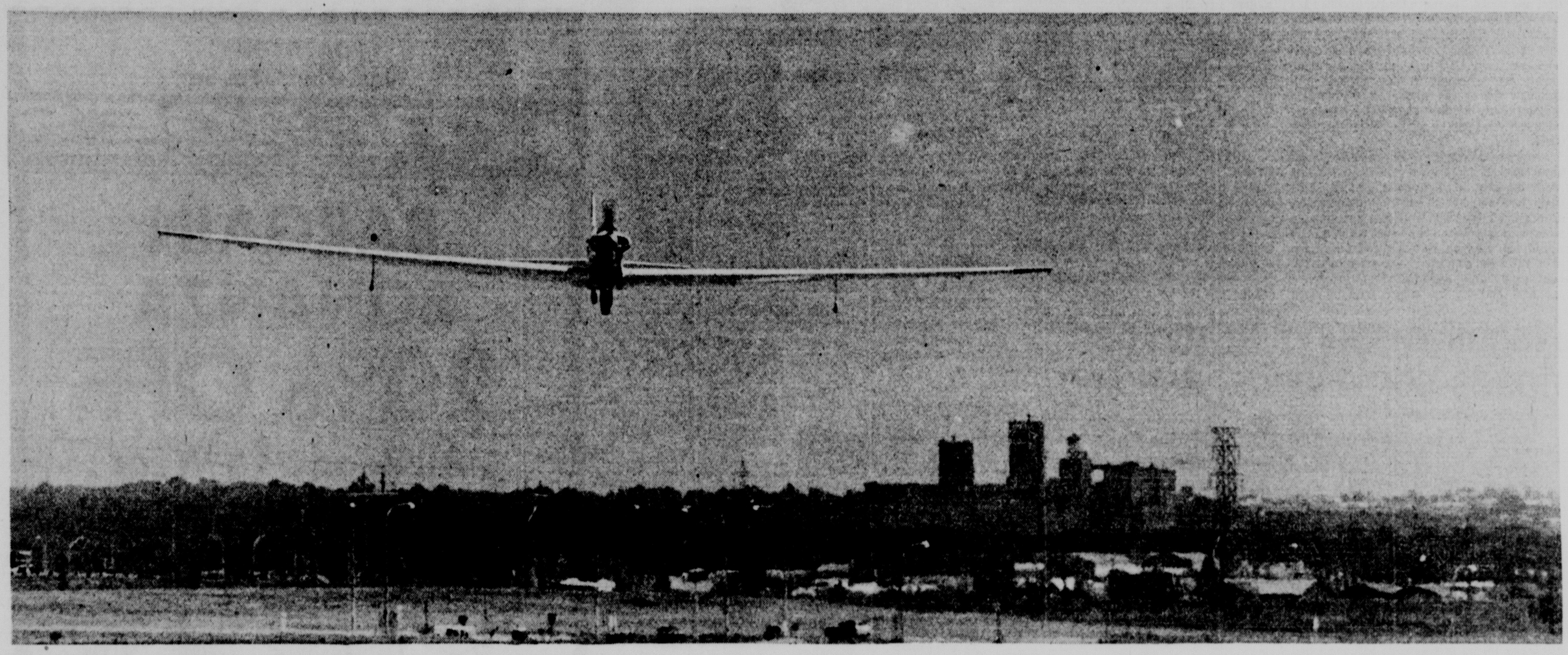
SEARS GATEWAY 467-2311

STORE HOURS
Monday thru Friday 10-9
Saturday 10-6
Sunday 12-5

Sailplaning thrill —soaring on air



Sailplane flies over Branched Oak Lake.



The altimeter read 3200 when the propeller in front of Glenn Hattan slowed and finally became motionless.

Time to panic? No. Time for fun. Time for Hattan to match wits with the elements to keep the motorized sailplane aloft.

He craned his neck, looking up at the bottom of the puffy cumulus cloud blowing along a few hundred feet above us.

"Now we're riding without any expense," said the vice president at Commercial Federal Savings and Loan.

He purposely positioned the craft beneath the small cumulus cloud. A developing cloud of that type is a signal that warm air has risen into the colder air above.

Rising warm air, a thermal, is what sailplane pilots look for. By staying in the rising air, a sailplane gains altitude.

Hattan banked from side to side, practicing the sailplane pilot's art of locating the invisible lumps of warm air rising. The only sound was the whoosh of air slipping past the clear plastic cockpit of the two-seater sailplane.

For 15 minutes Hattan guided the sensitive craft. At one point the sailplane was 300 feet higher than when the engine was switched off. When it was time to return to Lincoln Municipal Airport the craft was only 200 feet lower than when the soaring began.

Sailplane pilots have stayed aloft without power for more than 50 hours. The distance record is more than 900 miles and the altitude record is 46,000 feet.

• • •

The Frelin Soaring Club, of which Hattan is a member, is a name coined by combining the names of Fremont and Lincoln. Five of the 10 members live in Lincoln, five in Fremont.

There is room for two more in the club, said Hattan, who is treasurer. President is Ed Weaver and vice president is Duane Funk.

To join, a person must invest $2,000. Dues are 20 per month and flying time is charged at the rate of $12 per hour the engine is used. (Hence, Hattan's comment, "Now we're flying without any expense" when he turned off the engine.)

• • •

The club sailplane is a German-made Sportavia RF5B Sperber, powered by a 68-horsepower Limbach engine, which is actually a modified Volkswagen car engine. It costs $32,000 when new. The club's was purchased used for $24,000.

It has a wingspan of 56 feet, compared to the 25-foot wing span of an ordinary single-engine light plane. The Sperber weighs only 1,040 pounds.

Some sailplanes are so efficient they travel about 40 feet for each foot they sink. For comparison, a single-engine light plane travels about 10 feet for each foot it sinks.

The Sperber travels about 27 feet for each foot it sinks, which puts it in a relatively high performance class, according to Hattan.

• • •

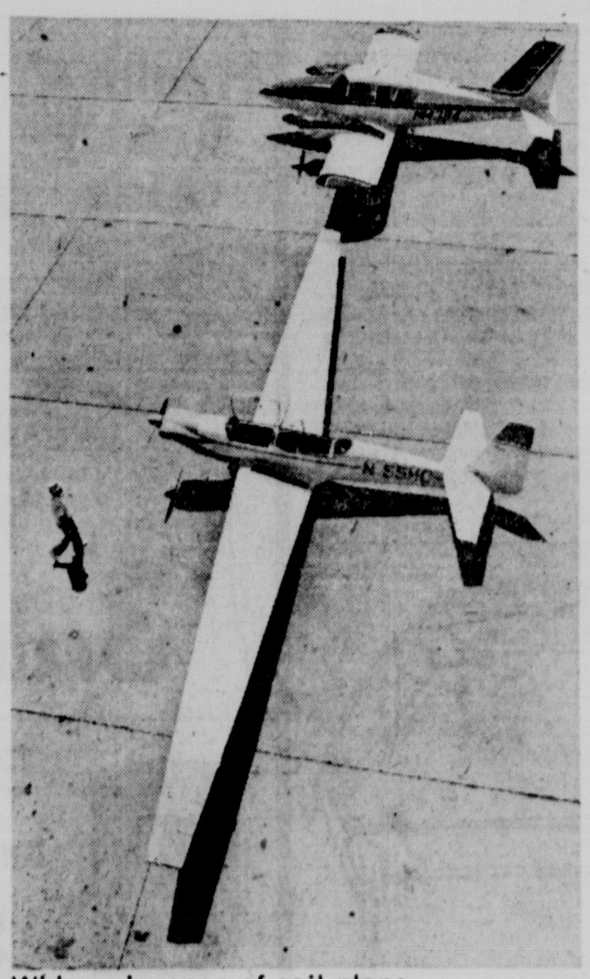
"Thermals are usually only about a hundred feet in diameter," according to Hattan, and the pilot's skill is measured by his ability to extract the most lift out of that pocket of air.

Aboard the sailplane over northeast Lincoln, Hattan pointed out the concrete and sand of the Burlington Northern railroad shops as the sort of terrain that heats air and causes it to rise in columns or bubbles.

Black fields and stubble fields also generate thermals, Hattan said. Water and green fields are no help to the soaring pilot. High in the air, however, air currents become confused and the source of the rising air is often unknown. "There's no one sure thing that guarantees you'll get it," Hattan says of clues to a thermal.

• • •

Hattan: "Soaring is the whipped cream of flying."



Wider wingspan of sail plane.



Wing folds so sailplane can fit in hangar.



Duane Funk checks gas guage.

Story by Gordon Winters
Photos by Harald Dreimanis

Boy came home a man

By Patricia Hughes

Write-On

The spatter of raindrops on the wide expanse of concrete runway grew to a roar as the rain came down faster and harder. My heartbeat seemed to keep pace with it as the time grew near for flight 416 from the West Coast to arrive. As I watched the darkening sky, waiting for my first glimpse of the plane, I remembered the night some three months ago when my son left home.

It was a dark, cold Sunday evening as we waited for the bus which would take him away from home and hearth to meet whatever the future had in store for him. He tried to bluff his way past the Fear, which stood shoulder-to-shoulder with him and tried to push it's way past him, as he shifted from one tennis shoe-shod foot to the other, fingering the already limp bus ticket in nervous hands. He laughed a little too loudly at comments which the rest of us really didn't think were funny and it seemed to echo back, also too loudly, from the big room of the depot.

All too soon the bus for Omaha, Des moines and points East pulled into the station. Tears formed in the eyes of his little sisters who didn't want him to go. A friend gave him a handshake, two boys trying to be men, and then growing up was momentarily put aside as they threw their arms around one another. Embarassed at their lapse of dignity, they parted. An arm around mom, a quick kiss and he was gone.

The house was too quiet without him the first few weeks. Too much food was cooked as I was used to trying to fill the always-empty stomachs of four teen-age boys and now I had only three. I hadn't realized just how much food one fairly thin teen-ager can consume. Slowly we adjusted to life without him although there was always a void which couldn't really be filled, even by the letters we received, read and re-read until the next one came.

Now he was coming home. I knew he would have changed and I wasn't at all sure I was ready for what he might have become. I was eager to see him — as eager as the brothers, sisters and friends who were also watching the skies with searching eyes — but I was a little afraid, too. After all, he was my first-born, the little guy I had depended on so much to be the man of the family, and he was the first to leave the nest and try his wings. Had he been successful in this first attempt? I would soon know the answer.

Suddenly a cry arose from the crowd around me. The blinking lights of the plane had broken through the cover of dark clouds and the rain slackened as if on purpose as those two winks became a tiny plane which grew larger and larger and finally approached the runway. My heart jumped into my throat and tears welled up in my eyes. He was home at last!

Impatiently we watched the now huge silver plane taxi up to the building. A ramp was driven up to the door and a blue-clad stewardess took her position beside the open cavity from which people carrying various bags, boxes, etc. were starting to emerg. Anxiously our eyes watched the stream of passengers as we searched each new face, looking for a sign of something familiar to us.

There! Was that him? Was this the long-haired boy, always dressed in blue jeans and tennis shoes, who had left me; this neatly dressed young man who walked so tall and erect, his hair neatly trimmed and his shoes shined, eyeing the crowd as if looking for someone — was this my son? It was! Pride rose inside me as I watched him stride across the runway, making his way through a small knot of people, carefully avoiding a collision with a small child who darted from her mother's reach.

As he reached the waiting group the tears rolled down my cheeks and I hugged him gratefully. This was my boy; no, this was my son — he was a man. He was more than that — he was a United States Marine and from the pride in his eyes, he was as proud of it as his mother was — and is.

Write On Rules

Original contributions to the "Write On" column, no longer than 800 words, may be mailed to: The Lincoln Star, Lifescape Write On, P. O. Box 81609, Lincoln, Neb. 68501.

Biographical information is invited.

Compositions cannot be returned unless accompanied by a stamped, self-addressed envelope.

Authors whose stories appear in the column will receive a $10 check.

Individual health plans can be shock

It's Your Money



By Jane Bryant Quinn

New York — Every year, millions of Americans who felt safe from medical bills — thanks to their group health plan — suddenly lose that insurance. Overnight, and without guidance, they have to find a good individual or family plan. It's hard to imagine this happening to you, but here are some of the ways you could be left out in the cold:

(1) You could lose your job and not find a new one right away, or leave your job and try a business of your own. (2) You might be a woman formerly covered under your husband's plan who lost her insurance because of separation or divorce. (3) You're a young person grown too old to be included in your parents' plan, but aren't working for an employer with group coverage. (4) Perhaps you took early retirement, and have to wait several years before qualifying for Medicare. Many other things could happen, as well.

If you were paying little or nothing for your group coverage, the price of comprehensive medical insurance will be an awful shock.

The cost of Aetna Life & Casualty's comprehensive policy for a middle-income couple aged 35, with two small children, runs $908 a year in North Dakota, $1,021 in Washington, D.C., and $1,255 in San Francisco.

When you're looking for coverage, there are four main avenues to explore. (Even if you're not in the market for a plan right now you might want to clip and save this information, because you never know when you're going to need it.)

—Is group coverage really out of the question? Your employe plan may not be the only group available to you. Some trade, professional and fraternal associations offer group health plans, which may not be as comprehensive as your employer provided but at least offer the advantage of a group rate. Take a minute to think about all the groups you could join and ask if they have health plans.

If you've started your own business and it employs someone besides you, the company qualifies for group coverage (even if the two employes are you and your spouse). But note: Rates on group policies are assigned according to the type of business, and some businesses are more expensive to insure than others. If you've started a fast-food place, for example, you might find it cheaper to insure yourself individually rather than under a group plan.

—What about the Blues? Anyone shopping for individual or family coverage should certainly get copies of the policies for Blue Cross (for hospital bills) and Blue Shield (for doctor bills). The Blues often provide the largest number of health services for the dollar.

Some plans, however, don't have major medical insurance for prolonged and expensive illnesses.

Generally speaking, you will turn to other insurers for more extensive coverage than is available from the Blues, or for less-expensive, limited-coverage policies.

—Which private insurer? The companies are all so different you'll have to compare their policies point by point. There's simply no substitute for a good health-insurance agent who isn't tied to a particular company. He is familiar with the policies of several companies, and can help you choose the best one for you. If you're uninsurable, the company that carried your group plan is generally required to offer you an individual policy.

Not many companies offer comprehensive health plans for individuals. Three leaders in this area are Aetna, Prudential Life Insurance and Washington National. But many other companies do provide major medical insurance, which is less expensive. This kind of coverage leaves the less-expensive illnesses to you, but protects against health problems that are serious and prolonged.

—What about hospital indemnity plans? These pay a certain number of dollars for each day you're in the hospital, but the amount is generally so low that the policies won't do for primary coverage. You might buy one, however, to supplement other hospitalization insurance. Travelers Insurance Co. has a new indemnity policy that offers broader benefits, and other companies may follow suit.

Be warned that this branch of the industry has been plagued with tricky clauses and misleading advertising. Be sure to know exactly what you're buying.

(c) Washington Post Co.

Dentist travels often to take care of horses

Fairview, Pa. (UPI) — Horses, like people, need dentists.

That's where Dan Propes comes in. He's one of about 200 equine dentists who service the teeth of horses from coast to coast.

"In my opinon, a horse's teeth and his feet are the most important things that must be sound before he goes into training," Propes said.

A native of Detroit, Propes trained horses for nine years before becoming a horse dentist.

Because his speciality has so few practitioners, Propes works in Maryland and Kentucky in addition to handling horses at Pennsylvania tracks.

Propes said he picked up a lot of knowedge from Dr. Alex Harthill, a Louisville, Ky., veterinarian, who was called to New York in an effort to save the life of Ruffian, the outstanding filly who broke down in a match race with Foolish Pleasure.

"One thing about horses, they don't get cavities," Propes said.

"But their teeth are growing all the time and they get abscesses."

Propes said he is called upon from time to time to extract a horse's teeth.

"It's not an easy job," he said. "The knack is how to do it without getting hurt."

From his dentistry, Propes has a large collection of bracelets and necklaces made from horses' baby teeth and the caps of their regular teeth. Some people in racing consider such trinkets good luck.

"If that's the case," said Propes, "I should have been wearing one of them the day I got kicked."

It happened last March, when Propes was serving as an assistant starter at a track. A horse kicked him in the stomach, sending him to a hospital.

"They told me I stopped breathing twice in the hospital," he said. "I don't remember the name of the horse, but he might just as well have been Joe Frazier."

Negative-sounding mother needs some understanding

By George C. Thosteson, M.D.

To Your Good Health

Dear Dr. Thosteson: My mother, who is 91, lives with us. For the past seven years she has lived in a negative world. Her mind is rational and excellent except that everything is viewed negatively and she utters ugly remarks.

It begins to affect my children and my husband and our relationship to each other. Mother is loved and wanted (although she denies this to all). I could not sleep at night if I had to put her into a nursing home.

Isn't there a drug on the market that would make her see the happier side of life, one that would not injure her? I am literally at wits' end.—R.C.

Tranquilizers might quiet her down and perhaps make her see the "happier" side of life, but I wouldn't go on record as favoring them for her. For one thing, tranquilizers are notorious "maskers" of real ills.

Before you push any panic buttons, have your mother examined for possible nutritional deficiencies. These are not uncommon among very elderly persons. Diet or vitamin supplements often correct the situation.

Too, there can be a subtle circulation impairment, and there are medicines to improve that. Perhaps what your mother really needs is a massive dose of TLC (tender, loving care).

Negative personalities usually reflect insecurity or anxiety. At 91, she should be allowed some eccentricities, I'm sure you will agree. When she gets overly negative, avoid arguing. Just toss it off with, "Oh, I don't think you really mean that," and let it pass. The children can be taught to understand, and I'm sure your husband can learn to forgive an elderly mother's outbursts.

Dr. Thosteson welcomes reader mail but regrets that, due to the tremendous volume received daily, he is unable to answer individual letters. Readers' questions are incorporated in this column whenever possible.

(c) Field Enterprises, Inc.

Health Tip

Heat exhaustion and heat stroke are both by-products of too much time in the sun. Heat exhaustion is more common. Its symptoms are pale and clammy skin, a weak, rapid pulse, and complaints by the victim of weakness, headache or nausea. The victim may have cramps in the abdomen or limbs.

Move the victim to a cool place, but protect him from chilling. Have the heat exhaustion victim lie down with head level to, or lower than his body. Give him salt water (one teaspoon of salt to one quart of water) to drink if he is conscious, and call a physician.

Hot, flushed skin and a strong rapid pulse are symptoms of heat stroke. The victim is often unconscious.

In cases of heat stroke, call a physician first, then cool the victim's body by sponging it with cold water by cold applications. If the victim is fully conscious and can swallow, give the above salt water solution, do not give alcohol in any form, and keep your cool.

Powder is good martini

Seattle (AP) — It's a powder much like those which turn into soft drinks or juice when you add water — but this powder could make a powerful martini.

Federal and state government officials say the powder isn't legal now. But investors here and in Portland, Ore., hope to get approval to market it in pouches which will produce popular cocktails, beer and wine.

"People aren't going to expect Mouton Rothschild out of a sack, but they won't be disappointed," says Mike Hill, a Seattle public relations man and marketing chief for Global Marketing Services.

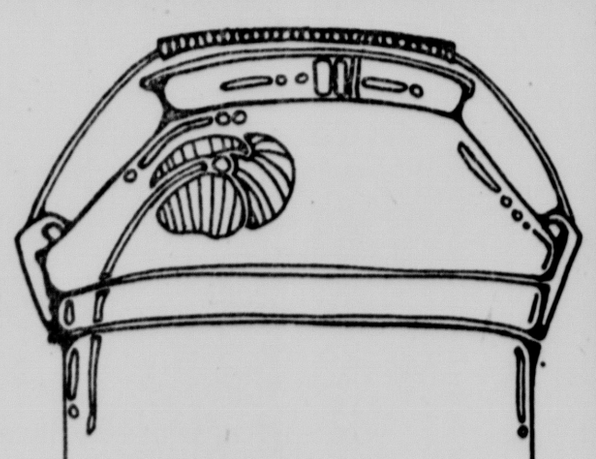
"One of my dreams has been to open a package like Kool-Aid and beer comes out of it."

Sato Food Industry Co., located near Nagoya, Japan, holds patents on the process which traps alcohol in the powder form. Sato says the raw powder contains up to 30 per cent alcohol by weight.

Sato has sold the powder in Japan as an additive, used in jelly, chocolate and foods enhanced by a liquor taste. The Japanese say they haven't used the powder for beverages because liquid liquor is readily available.

Sunbeams studied

Seattle (AP) — Using sunbeams to power earthly machinery is being studied by Boeing Co. scientists and engineers.



"Priscilla Hauser's Tole and Decorative Painting Workshop"

Join Cablevision tomorrow night as Priscilla Hauser introduces you to the craft of Tole Painting. In weekly half-hour shows she will cover the arts of decorative wood painting, dimensional glass painting, country carving, fabric painting, and many other skills. Tune in to Cablevision channel 9, Thursday night at 6:30 PM and let Priscilla Hauser open up a new world for you!

390 N Cotner Blvd.—Lincoln, NE 68505
Business phone: 466-8181

cablevision

Health & Beauty Aids

IGA DISCOUNT

Prices Good thru June 28, 1977
Right to Limit Reserved

KNEE HI'S
• Tan • Beige
3 PAIR FOR $1



Efferdent
Denture Cleanser
60'S
$1.47



Listerine
15¢ Off
14 Oz.
99¢

EARTHBORN SHAMPOO
• Apricot • Avocado
• Green Apple • Strawberry



8 oz. Each Only
$1.09

4 DAYS ONLY!
Wed.-Thurs.-Fri.-Sat.

KRESGE'S
Gateway Shopping Center-Lincoln

BARGAIN BONANZA
20% OFF
All Ready-To-Wear Stock in the Store!



MISSES' COOL HALTER TOPS
Acetate or acetate blend in choice of colors. One size fits all. Save!

KNIT JAMAICA SHORTS, SAVE!
Fine Quality fabrics; all with elasticized waist, in colors. Misses's sizes.

FASHIONABLE TUBE TOPS
Misses' cotton/rubber in solid colors and stripes. One-size-fits-all. Save!



PRINT NYLON KNIT PANTIES
Briefs, bikinis with cotton lined crotch. Misses' sizes 5-7.
2 for $1

KRESGE'S ADVERTISED MERCHANDISE POLICY
Our firm intention is to have every advertised item in stock on our shelves. If an advertised item is not available for purchase due to any unforeseen reason, Kresge's will issue a Rain Check on request for the merchandise to be purchased at the sale price whenever available or will sell you a comparable quality item at a comparable reduction in price. Our policy is to give our customers "satisfaction always."



CHINET® PLATES
Our Reg. 1.97 pkg. 1.47 Pkg.
50 super-strong white plates. 8¾ size.



FRESH COOKIES
Our Reg. 3 pkgs. $1 28¢ Pkg.
Many favorites in 5½-to 8-oz. pkgs. Great taste treats!



REVERSIBLE RUGS
Our Reg. 1.77 1.22
24x45" multicolor rugs of many fibers. Washable.



24-Oz. DRINK MIX
Our Reg. 1.14
96¢
Wyler's® lemonade mix with sugar. Add water. Save!



3-Oz. INSTANT TEA
Our Reg. 1.24
99¢
Add water for a quick and delicious beverage. Save!



TRAINING PANTS
Our Reg. 48¢
38¢
White cotton terry with reinforced crotch. Sizes 1-6.

Delicious Chopped Ham Sandwiches . . . 4 for $1

IGA DISCOUNT

Hurry Bingo Bucks Players!

We're Running out of Bingo Bucks June 29. But the game ends when all the game pieces have been given out. Hurry down to IGA and pick up your winner!

This game being played in eighty (80) participating supermarkets supplied by Fleming Foods, Lincoln, Nebraska: seventy (70) IGA stores located in Nebraska, four (4) IGA stores located in northwestern Kansas, five (5) IGA and United Superr stores located in western Iowa and one (1) United Super store located in Yankton, South Dakota.

Termination Date: June 29, 1977.

congratulations
CAROLINE HEYWOOD
$1,000.00
Winner!

congratulations
MRS. JOHN SLACK
$1,000.00
Winner!

Congratulations
JEKABS JEKABSON
$1,000.00
Winner!

Winners have until July 5 to hand in you're prize winning Bingo Bucks Cards!

Ted A. Newell	100.00	Mrs. Robert Shafer	1.00
Marie Daniels	100.00	Maxine Baxter	1.00
Carlton L. Guynes	100.00	Jean Yakel	1.00
Verna M. Williams	100.00	Katherine E. Kamp	1.00
R.L. Middleswart	20.00	Gisella Balla	1.00
Jane Hoeft	20.00	Frank Moeller	1.00
Jone L. Boland	20.00	Gladys Crist	1.00
Dolores R. Phillips	20.00	LaVerna Rhoades	1.00
Anthony B. Acone	20.00	Ken Stebbins	1.00
Mike Hall	20.00	Helen Walentine	1.00
Ima A. Gushard	20.00	Bettie Mulford	1.00
R.C. Jackson	5.00	Ted Knudtson	1.00
Matilda Powell	5.00	Virginia Drennan	1.00
Irene Thompson	5.00	Vicky Longwell	1.00
Frances M. Serafin	5.00	Sarah Cheney	1.00
Herbert Strand	5.00	Jewell St. Clair	1.00
Mary Ann Tighe	5.00	Robert Gregg	1.00
Mrs. Paul Faimon	5.00	Carol Moeller	1.00
Jeannette Stewart	5.00	Richard Pallas	1.00
Amelia B. Maloney	5.00	Lorene Wahlstrom	1.00
Kathy Huff	5.00	Grant S. Quinn	1.00
W. Schroeder	5.00	Charles Rickel	1.00
Sandra Aden	5.00	Bea Hitchock	1.00
Jennie Wenzel	5.00	H.B. Saunders	1.00
Marla Lowell	5.00	R.D. Kinsey, Jr.	1.00
Sharon Miller	2.00	Dean Jameson	1.00
Dorothy Wismer	2.00	J. Butterfield	1.00
Susann Johnson	2.00	Yvonne Hardesty	1.00
Donna Anderson	2.00	Emma Javorsky	1.00
Linda L. Wooldridge	2.00	Ray Sanden	1.00
J.J. Deuser	2.00	Mary Andrews	1.00
Doris Freeman	2.00	A.V. Grass	1.00
Sharon Kapke	2.00	Jim Robinson	1.00
Gene Cook	2.00	Rhea Paap	1.00
H.H. Dorn	2.00	C.A. Clair	1.00
Marcella Matthes	2.00	Judy Drafall	1.00
Catherine E. Ebright	2.00	Lillian Stotts	1.00
Terri Strauss	2.00	Sylvia Bartek	1.00
Frank James	2.00	Ann Aksamit	1.00
Richard Hogue	2.00	John Martin	1.00
Steve Woods	2.00	John Krench	1.00
Dave Witters	2.00	Anne Eichorn	1.00
Elaine Johnson	2.00	James A. Hurley	1.00
Esther Niles	2.00	Rose Zitek	1.00
Dolores C. Rossi	1.00	Karen Haire	1.00
Marilyn L. Thomas	1.00	Velma Damme	1.00
Mina M. Etmund	1.00	Marie Owen	1.00
Lynn Roth	1.00	Thelma Rider	1.00
Robert Olson	1.00	Tom Wolff	1.00
Mrs. B.A. Bockelman	1.00	Irene Wiser	1.00
		Gary Brown	1.00

congratulations
RODNEY PONCE
$1,000.00
Winner!

MARJORIE McKENZIE
$1,000.00
Winner!

KATHLEEN JUDY
$1,000.00
Winner!

Odds Chart as of June 17, 1977

PRIZE VALUE*	NO. OF Prizes	ODDS FOR One Store Visit	ODDS FOR Store Visits	ODDS FOR Store Visits
$1,000.00	3	227,333 to 1	113,667 to 1	56,833 to 1
100.00	86	7,930 to 1	3,965 to 1	1,983 to 1
20.00	123	5,545 to 1	2,772 to 1	1,386 to 1
5.00	309	2,207 to 1	1,104 to 1	552 to 1
2.00	933	731 to 1	365 to 1	183 to 1
1.00	11,397	60 to 1	30 to 1	15 to 1
TOTALS	12,851	54 to 1	27 to 1	13½ to 1

Scheduled termination (June 29, 1977). * If you visit a participating store 4 times in the 26 weeks of this promotion your chances are 13½ (4 to 1) for winning a cash prize!

You have until July 5 to bring in your Winning Game Cards! Hurry to IGA today!

IGA DISCOUNT



Punch
Grape
Orange
Apple
Citrus
Wildberry
Strawberry
Cherry
Peach
more!

Limit: 3 Please

Hi-C

46-oz. can

Save 17¢

39¢ ea.



Save 12¢

IGA Brand

Tomato Juice

46-oz. can

48¢ ea.



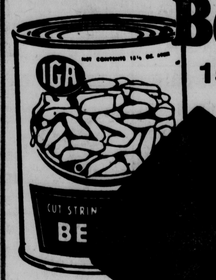
Save 14¢

Yellow Cling

IGA Peaches

29-oz. can

49¢ ea.



Save 9¢ ea.

IGA Cut

Green Beans

15½oz can

4 for $1



Gallon Size

Clorox

69¢ ea.

Puffs White or Assorted	**Facial Tissue**	200-ct. Pkg.	59¢	Wide, Medium, Extra Wide	**IGA Noodles**	12 oz. pkg.	
Nabisco Cookies	**Chips Ahoys**	14½ oz. Pkg.	89¢	Nestle Assorted	**Candy Bars**	6 for	
Ralston Rice or Corn	**Chex Cereals**	12 oz. pkg.	75¢	Windex	**Window Cleaner**	12 oz. btl.	
Ralston Wheat	**Chex Cereals**	15 oz. pkg.	75¢	Kraft Jet	**Marshmallows**	10 oz. pkg.	



Land, not people, prevails

Book Review

By Jim Camden
Star Staff Writer

There are some books in which one person is the most interesting character. In other books, two or three or more characters share the spotlight.

But the star of Colleen McCullough's "The Thorn Birds," is not a person at all — it's the continent of Australia.

Anyone who thinks Australia is nothing but aborigines, kangaroos and koala bears should read "Thorn Birds," to get a lesson in geography while reading an absorbing novel. The plot centers around a family of Irish immigrants, the Clearys, and a local priest who tries very hard at remembering his vows of chastity but fails.

The Clearys take over one of the largest ranches in Australia on land that would make the Sandhills look like a rain forest. From the 1920's to the 1960's the father and eight sons run a large, profitable sheep ranch, and the single daughter manages to tie herself to an unhappy marriage.

But before long, it becomes apparent that the land runs the runchers, and not the other way around. The demands of running 250,000 acres sap the family to the point that thy can really do nothing else.

"Thorn Birds" is a sad book in two respects. First, there seems to be a tragedy around every corner and little unbridled joy in the story. One son leaves home and winds up in jail, two others go off to war, there is a drought, a fire, and a depression. But such is life, and in these respects Miss McCullough does a good job of story telling.

But the book is also sad because although it is good, it is not as good as it could be. The author understands the land, she understands her three women characters and she seems to understand Ralph de Bricassart, a Catholic priest caught between his church and a woman.

But she does not lend enough understanding to the other men in the book. Instead, she tends to lump them all together as well-tanned workaholics who have nothing on their mind but tending sheep. Anyone who doesn't fit into that mold she adroitly kills off or banishes from the land.

This may not be a major flaw, however, for those men are really only minor characters. And Miss McCullough does an excellent job of conveying the major character — the continent — to the reader. From the grasslands to the rain forests to the tropical islands, the reader gets a feel for the land which in turn gives a feel for the people.

This Australia without aborigines and boomerangs (there are none in the book). It's the Australia of large cities, small towns and large ranches, of sheep and sugar cane.

After a short five weeks on the best seller lists, "Thorn Birds" has moved to the number one spot which gives an indication of how well a book about Australia can succeed in America.

After a short five weeks on the best seller lists, "Thorn Birds" has moved to the number one spot which gives an indication of how well a book about Australia can succeed in America.

On the New York Times best seller list this week are the following:

Fiction

1. The Thorn Birds, McCullough
2. Falconer, Cheever
3. Oliver's Story, Segal
4. The Crash Of '79, Erdman
5. Condominium, MacDonald
6. Trinity, Uris
7. The Chancellor Manuscript, Ludlum
8. A Book Of Common Prayer, Didion
9. Illusions, Bach
10. How To Save Your Own Life, Jong

Nonfiction

1. Your Erroneous Zones, Dyer
2. Passages, Sheehy
3. Haywire, Hayward
4. Roots, Haley
5. The Dragons of Eden, Sagan

Your generosity pays off very well

Bridge

By B. Jay Becker

South dealer.
Both sides vulnerable.

NORTH
♠7 5
♥A Q 10 7 5 2
♦9 6
♣8 6 3

WEST
♠9 8 4 2
♥J 9 6
♦Q 10 8 4 3
♣10

EAST
♠J 6
♥K 8 3
♦A K 7 2
♣J 7 5 4

SOUTH
♠A K Q 10 3
♥4
♦J 5
♣A K Q 9 2

The bidding:

South	West	North	East
1 ♣	Pass	1 ♥	Pass
2 ♠	Pass	3 ♥	Pass
3 ♠	Pass	4 ♣	Pass
5 ♣			

Opening lead - four of diamonds.

Assume you're East and partner leads the four of diamonds. You cash the K-A, West playing the three on the second round. You now know that partner started with five diamonds, declarer therefore with two. What would you play next?

You could make the lazy man's play of a spade at this point, but, if so, you might have some explaining to do to partner after declarer took the rest of the tricks.

South would win the spade and play the A-K of clubs, learning that you had four trumps to the jack. It would then be easy for him to enter dummy with a heart, return a trump, trapping your jack, and so take the remaining tricks.

Oddly enough, the proper return at trick three is a low heart! This has all the earmarks of an insane play, but it is the right play nonetheless.

Let's consider the bidding first. South is sure to have 5-5 or 6-5 distribution for his bids, and it therefore cannot harm you to lead a heart into dummy's A-Q. The heart trick you bestow upon declarer will be of no earthly use to him, and at the same time it may do you a world of good.

In the actual case, your generosity pays off very well. No matter which way South turns, he cannot make the contract. He loses a trump trick even if he stands on his head.

Furthermore, the heart return is likely to stop the contract even if West has a low club instead of the ten. Declarer would be unlikely to attempt a finesse at trick four if he had the A-K-Q-10-x

(c) King Features Syndicate, Inc.

Dear Abby



By Abigail Van Buren

DEAR ABBY: Whoever invented the CB radio sure invented a road monster. My husband, a once law-abiding citizens, now gets into his car, turns on his CB and starts looking around for other CB antennas. He then identifies the color and make of the car and asks if they have their "ears" on.

Next he gets a "front door man" and a "back door man" so he can exceed the speed limit without getting caught by a "Smokey" or "bubble gum machine" (police).

Meanwhile, everybody else with a CB is speeding, looking for road buddies and driving with one hand on the wheel and the other holding a speaker. By the time we've reached our destination I'm exhausted.

We just returned from one of those "fun" weekends, and I am ready for a straitjacket. Four hours over and four hour hours back with breakers 1 to 9, and that's it for me.

Before my husband got a CB we enjoyed a leisurely drive listening to soothing FM music. No more!

Next time I'll stay home. My handle?

STEAMED BEAVER

DEAR BEAVER: Don't sell the CB'ers short. When you need help on the road you might have a long wait before a Tijuana Taxi (sheriff) or Smokey (police) happen by, but those guys in the 18 wheelers (big trucks and trailers) are great in a 10-33 (emergency) situation.

DEAR ABBY: Please settle a debate between by gentleman friend and me.

I just turned 28, at which time Jim informed me that I am now an "old maid."

Jim's definition of an old maid is any woman who is 28 and single, regardless of whether she has been previously married.

My definition of an old maid is a woman who is 30 and has never been married.

Which of us comes closer to your definition?

I am a divorcee, so even though I am unmarried at age 28, I do not consider myself an old maid.

Answer in the paper. The loser owes the winner a dinner.

LINDA

DEAR LINDA: Jim owes you a dinner. (P.S. The term "old maid" went out with the buttonhook. I prefer "unclaimed jewel.")

(c) Chicago Tribune-N.Y. News Synd.

Final Notice
Forced to Vacate
Last few days
Don't wait any longer . . . your last chance to buy at near giveaway prices!
Park SHOP FREE customer parking
1/2
60% to 75% AND MORE OFF
BIG AND TALL MEN
Suits • Sportcoats • Slacks
½ PRICE AND LESS

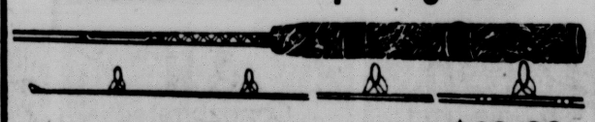
IN LINCOLN SINCE 1887
Guarantee CLOTHING CO.
1131 O Street
Open Mon. & Thurs. 9 to 9 p.m.; Other Days 9 to 5:30 p.m.

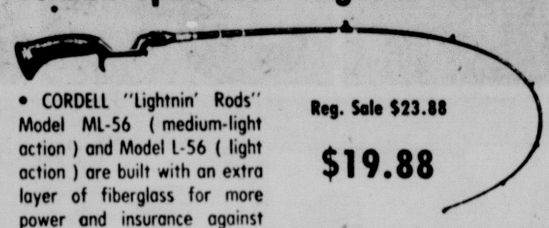
MEN'S SUITS ½ PRICE and less
Reg. 79.95 to 189.95. Now 39.99 to 94.99
MEN'S SUITS Originally to 79.95, not the latest styles 9.99-14.99-19.99
SPORTCOATS ½ PRICE and less
Reg. 49.95 to 89.95. now 24.99 to 44.99
SPORTCOATS Originally to 59.95, not the latest styles 9.99-14.99-19.99
LEISURE SUITS ½ PRICE and less
Reg. 39.95 to 79.95. now 19.99 to 39.99
All Weather COATS & TOPCOATS Originally to 49.95 ..... 9.99 & 14.99
ALL SLACKS ½ PRICE and less
Reg. 19.95 to 39.95. now 9.99 to 19.99
MEN'S SLACKS Small sizes only Originally to 14.95 ..... 1.99-2.99-3.99
MEN'S SHOES ½ PRICE and less
Reg. 12.95 to 29.95. now 5.95 to 14.99
DRESS SHIRTS Originally to 6.95 ..... 99c-1.99-2.99
MEN'S SHIRTS ½ PRICE and less
Reg. 6.95 to 14.95. now 3.49 to 7.49

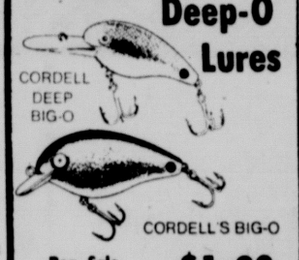
World SURPLUS CENTER Famous
TENT-O-RAMA
June 23rd, 24th, 25th
BIG 3-DAY EVENT

COTTON CORDELL SPECIAL SALE
Graphite Rods and Fishing Lures
Cotton Cordell Spin-Casting Rod

$48.88 Reg. Sale $59.95
• CORDELL Model CGL one-piece graphite spin-casting rod. 5'-6" length with 6 ceramic guides, pistol grip handle, white and gray wrappings. Light action.

Cotton Cordell Spinning Rod

• CORDELL Model GSC one-piece graphite spinning rod. 6' length with cork grip, 6 ceramic guides, gray and white wrappings, medium-light action. Aluminum, sliding reel seat rings.
Reg. Sale $59.95 $48.88

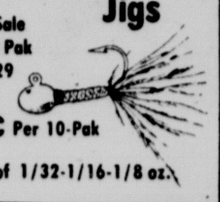
Cordell Spin-Cast "Lightnin' Rods"

• CORDELL "Lightnin' Rods" Model ML-56 (medium-light action) and Model L-56 (light action) are built with an extra layer of fiberglass for more power and insurance against breaking at the chuck. Great flex, light weight, great strength. 6 aluminum oxide (ceramic) guides, special Cordell handle. 1-piece, 5'-6" length.
Reg. Sale $23.88
$19.88

COTTON CORDELL Big-O or Deep-O Lures


Reg. Sale $1.49 to $1.88
$1.29 EACH

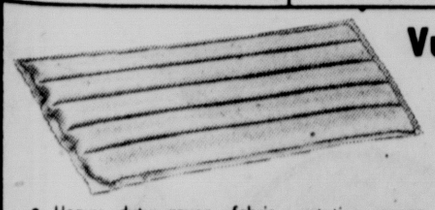
COTTON CORDELL Lo-Ball Pro Lures

99c EACH 10 for $7.88

COTTON CORDELL Crappie Jigs

Reg. Sale Per 10 Pak $1.29
99c Per 10-Pak
Choice of 1/32-1/16-1/8 oz.

COTTON CORDELL Buck Spinner

69c EACH
4 for $2.22


Vulcanized Air Mattress
$9.99
• Heavy duty rayon fabric bonded to PVC vinyl. I-Beam construction. 30" x 72" size. Use in sleeping bags, on cots, station wagons, etc. Brass lock air valve. Furnished with repair kit. Can be used in water as swimming pool float, etc.

Back Pack Stove
FOR CAMPING, PICNICS

Reg. Sale $11.88
$9.99
• Burns Coleman fuel or white gas. Great for back packers, cyclists, hunters, etc. Only 5" high, weighs only 1 lb., 2oz. Cover serves as sauce pan. Boils 1¾ pints of water in 6 minutes. Adjustable flame.

Vietnam Boots

Reg. Sale $13.99
$11.99
• Designed for use by our troops in the jungles. Excellent hiking and hunting boots. Composition, lug tread heels and soles, leather heel counters and foot vamps. Woven, breathable uppers with nylon web reinforcing. Steel reinforced arch. Sizes 5R to 12R and 7W to 12W.

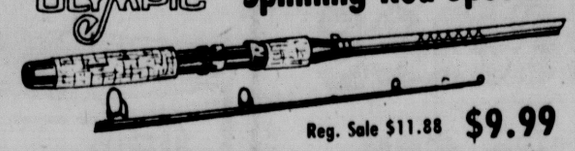
Girls Flare Jeans


Prewashed $15.88

Girls Denim Vest


$8.88
• Styled to match the jeans at left. Blue denim. 4-button front. No pockets (fake pockets). prewashed. 65% cotton, 35% polyester. S, M, L

Prices In This Ad Guaranteed Only While Quantities Last Or Through June 29, 1977

OLYMPIC Spinning Rod Special

Reg. Sale $11.88 $9.99
• OLYMPIC #3065-FG spinning rod is 6½ ft., 2-pc., medium action with four ceramic guides. Hollow glass construction, glass to glass ferrules, positive reel seat.

OLYMPIC Spin-Cast Worm Rod

$15.99 Reg. Sale $18.88
• OLYMPIC #8225-MF spin-cast worm rod is 1-pc. 5½ ft., medium action with five ceramic guides. Special handle features spring reel lock and "no-twist" chuck. A bass fisherman's delight.

OLYMPIC Spinning Reel

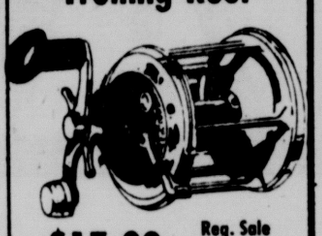
$9.99
Reg. Sale $12.88
• OLYMPIC Mod. 510 light, fresh water spinning reel. 4.7 to 1 gear ratio, anti-reverse, multi-disc drag system, sealed ball bearing mechanism, folding handle convertible to right or left hand retrieve. Line capacity 160 yds. 6 lb. monofilament.

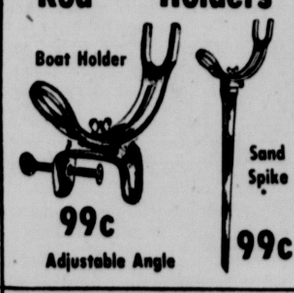
OLYMPIC Trolling Reel

$14.99 Reg. Sale $17.88
• OLYMPIC Mod. 621-LW. 3.0 to 1. gear ratio, level wind, free-spooling clutch, star drag. Line capacity 320 yds. 12 lb. monofilament.

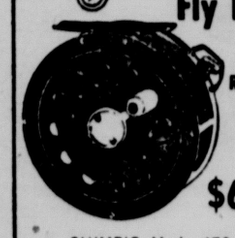
OLYMPIC Spin-Cast Reel

Reg. Sale $12.88 $10.99
• OLYMPIC "Olympet 1000" precision light weight spin-cast reel. 4.25 to 1 gear ratio, anti-reverse lever, line capacity 98 yds. 4 lb. monofilament. Wt. 5.4 oz.

OLYMPIC Trolling Reel

$17.99 Reg. Sale $21.88
• OLYMPIC Mod 625-LW. 3.0 to 1 gear ratio, level-wind, free spooling clutch, star drag. Line capacity 380 yds. 25 lb. monofilament.

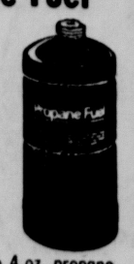
OLYMPIC Rod Holders


99c Adjustable Angle
99c

OLYMPIC Fly Reel

Reg. Sale $7.88
$6.99
• OLYMPIC Mod. 470. Light weight (5.7 oz.), single-action with removeable spool. 1 to 1 gear ratio. Chrome brass line guard and click. Line capacity 50 yds. AFTMA L-8-F.

Back Packers Foam Pad

Reg. Sale $4.49 $3.99
• WHITE STAG #12503 super-lite pad. Closed cell polyethylene foam. Won't absorb water. Has good insulation value. Helps smooth out rocks and twigs under the sleeping bag. 24" x 48" x 3/8"

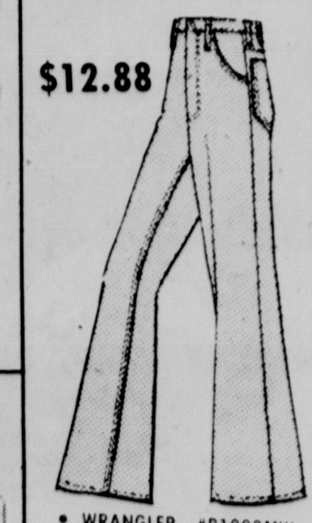
Propane Fuel

Reg. Sale $1.88
$1.39 EACH
LIMIT 6 Per Customer
• Disposable 16.4 oz. propane fuel cylinders. Fits all standard propane camp appliances. Instant self-sealing valve for quick, safe removal and changes.

Inflatable Boat
2 MAN-RUBBERIZED NYLON

$44.50
• Neoprene compound rubberized nylon. Has doulbe air chamber with 2 brass valves, 2-seats, 2-oar locks, wrap around rope, built-in side pocket, repair kit. 52" x 88".

Aluminum Frame Tucker #262 Bunk Cots

$29.88 Reg. Sale $32.95
• Aluminum frame. Each cot 25" x 76". Green canvas covers.

Jeans for Girls

$12.88
• WRANGLER #R1003MW. "Boy-O-Boys" jeans. The first boy's jeans that are really made to fit girls. When the hip fits, the waist fits too. 100% cotton denim. Prewashed. Flare leg, zipper front, two front pockets, two hip pockets, watch pocket. Bar tacked at strain points. In waist and inseam sizes.

SURPLUS CENTER 1000 West "O" St.

World Famous SURPLUS CENTER

TENT-O-RAMA

June 23rd, 24th, 25th

ANNUAL 3-DAY OUTDOOR-RAMA EVENT

• **Tents will be set up in our lot or in the tent display room so you can see all the features, try them for size, compare the different models, etc.**

FACTORY EXPERTS TO HELP YOU

• Factory experts will be present during this 3-day event to answer your questions about their products. They can also give you a lot of helpful advice on the uses of their products.

• **TOM LEWIS representing NATIONAL BRAND TENTS.**

• **ED SMITH and BRUCE YOUNG representing WHITE STAG, OPTIMUS, and STOEGER ARMS.**

• **DWIGHT KEEFER representing COTTON CORDELL LURES and OLYMPIA.**

WHITE STAG "Lakeside" Chalet Tent



Reg. Sale $88.50 **$79.95**

• WHITE STAG #21032 "Lakeside" Chalet tent is light in weight and very easy to set up with its color coded outside aluminum frame. Reflecto roof bounces the hot sun rays off yet lets in lots of light. Two big side windows with screens plus screened door provides excellent 3-way ventilation. Walls are 100% nylon.

• 10' x 8' floor size, 6'-6" ridge height, 4'-6" height at eaves. Sewed-in, double-coated, waterproof, ripstop poly floor. Man sized, zippered, bug-proof dutch door. Storm flaps at windows and door. Pole-free interior gives 100% useable space. Sleeps 4 persons. Available in several colors.

WHITE STAG "Oakwood" Family Tents



• Model 20042. 10' x 8' size. 6'-9" height at ridge. 4'-8" height at eaves.

Reg. Sale $149.95 **$139.95**

• Model 20041. 12' x 9' size. 7' height at ridge, 4'-8" height at eaves.

Reg. Sale $166.50 **$155.00**

• WHITE STAG "Oakwood" family tents in two sizes. 10' x 8' size will sleep 4 persons. 12' x 9' size will sleep 5 persons. Two large side windows plus one in the door provide excellent cross-ventilation. The "Reflecto" roof wards off the suns rays yet lets in lots of light. Outside suspension frame means there are no poles inside to limit the usability of the interior space.

• The "Oakwood" tents are treated for fire retardancy. Sewed-in floor is double-coated, waterproof, ripstop poly. Windows are screened and equipped with zipper storm flaps. Door is man-sized, full zippered, bug-proof and equipped with storm flap. Frames are designed to flex in the wind to avoid bending or breaking. Frame is color coded to make erection quick and easy.

WHITE STAG Sleeping Bag Specials

#9534 TAPERED BACK PACK BAG



Reg. Sale $28.50 **$22.99**

• WHITE STAG #9534 tapered bag has 2½ lbs. Dacron II polyester fiberfill insulation with a comfort rating to 20° F. Ripstop nylon outer shell, nylon taffeta inner lining, full separating zipper to enable two bags to be zipped together. Finished size 32" x 77". Machine washable. Has nylon roll-up ties.

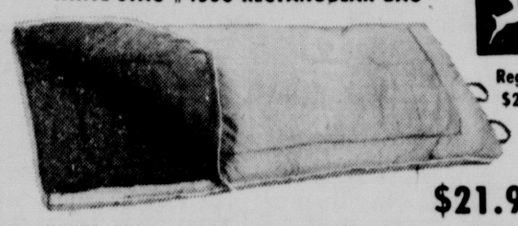
WHITE STAG #4812/#4814 RECTANGULAR BAGS



Reg. Sale $19.99 **$16.99**

• WHITE STAG #4812 (Paisley pattern) and #4814 (cloud pattern) bags have 100% cotton outer shells in the patterns stated. Linings are 80% acetate and 20% cotton flannel. Full separating zipper permits two bags to be zipped together. Finished size 33" x 75". 3 lb. polyester insulation gives comfort rating to 35° F. Nylon roll-up ties. Pattern shown in illustration is for #4814.

WHITE STAG #4538 RECTANGULAR BAG



Reg. Sale $24.88 **$21.99**

• WHITE STAG #4538 bag features a ripstop nylon outer shell, nylon inner lining, full separating zipper that permits two bags to be zipped together. Finished size 32" x 79". Insulation is 2½ lb. Dacron II fiberfill with a comfort rating to 25° F. Washable. Equipped with nylon roll-up ties.

WHITE STAG #4773 RECTANGULAR BAG



Reg. Sale $14.88 **$11.88**

• WHITE STAG #4773 has 32" x 75" finished size, full separating zipper to permit two bags to be zipped together, nylon taffeta outer shell, nylon/acetate flannel inner lining. 3 lbs. polyester fiberfill insulation gives comfort rating to 25° F.

NATIONAL 10' x 10' Umbrella Tent



Reg. Sale $79.95 **$69.95**

• NATIONAL #483 umbrella tent is a full 10' x 10' finished size featuring a sewed-in water proof polyethylene floor. The "Flip-Flop" outside suspension "Tee" frame makes this tent very easy to erect. Two screened windows and screened door give excellent cross ventilation.

• Tent walls and roof are dry treatment water repellent, mildew-resistant 6.15 oz. drill. Center height is 7'-3", height at outer walls is 5'-4". Inside zipper storm flaps on windows. Zippered door. Tent is equipped with awning/door storm flap. Not fire retardant, awning poles are not furnished, but available at low cost if desired.

NATIONAL "Alpine" Cabin Tents



NATIONAL #137 — 7' x 7' Floor Size, 6' Center Height

Reg. Sale $79.95 **$69.95**

NATIONAL #139 — 9' x 9' Floor Size, 6'-6" Center Height

Reg. Sale $109.95 **$99.95**

• The "Alpine" series family camping tents offer good looks, plenty of room and excellent ventilation through large screened windows (2 windows in the 7' x 7', three in the 9' x 9') and screened door. The white canvas roof breathes, reflects heat and provides maximum light on overcast days. The door has zippers down the middle and across the bottom to make it bug-proof.

• Outside suspension frame gives an interior entirely free of poles for 100% usable space. Walls are made of 1.7 oz. blue nylon. Roof is 6.73 oz. tough, hi-count cotton drill. Sewed-in floor is woven ripstop, waterproof-mildewproof polyethylene. Nylon zippered storm flaps on the door, storm flaps at all windows. Treated for flame retardance to CPAI-84 standards.

STAG "Clear View" Chalet Tents



• Model 28214. 10' x 8' size. 6'-6" height at ridge. 4'-6" height at eaves.

Reg. Sale $109.95 **$99.99**

• Model 28215. 12' x 9' size. 7' height at ridge. 4'-6" height at eaves.

Reg. Sale $129.95 **$119.95**

• One look tells you why it's called the "Clear View". Huge "picture" windows on two sides that almost reach to the floor. They provide plenty of light and fresh air. Chalet styling with sloping walls give excellent wind resistance. Outside suspension frame is color coded for easy erection and provides an obstruction-free interior.

• All fabrics are treated for fire retardance. Windows and zipper door are screened and equipped with storm flaps. Sewed-in floor is double coated, waterproof, ripstop poly. 10' x 8' size will sleep 4 persons. 12' x 9' size will sleep 5 persons. Reflecto roof reflects the sun's hot rays to help keep interior cool yet lets in lots of light.

WHITE STAG "Skyliner" Family Tent



Reg. Sale $199.95 **$188.95**

• WHITE STAG #20028 "Skyliner" is a 12' x 9' tent with outside suspension frame with no poles inside to cramp the spacious interior. Four screened windows plus a screened door provide unexcelled cross ventilation. A rear, emergency exit is another outstanding feature of this tent. It's one of WHITE STAG's finest.

FIRE RETARDANT

• Tent canvas, sewed-in floor and window screens are all treated for flame retardance. Floor is heavy duty, double coated waterproof. Full zippered dutch door is bug-proof and man sized. All windows are equipped with zippered storm flaps. Door also has storm flap. Height at ridge is 8 ft., side walls are 5 ft. height at eaves. Sleeps 5.

16' x 9' "SKYLINER" TO SLEEP 7 PERSONS

Reg. Sale $239.95 **$199.95**

• WHITE STAG #20030 "Skyliner" for the larger family or someone who needs more room for camp gear storage. Same features as the above 12' x 9' model except larger. 8'-6" height at ridge, 5' height at eaves.

WHITE STAG "Van Tent"



$169.95 Reg. Sale $179.95

• WHITE STAG #20036 "Van Tent" is designed to provide a roomy extension to the popular van campers. It adds a greater "outdoors" dimension to van camping. It is free standing and can stay up with the van driven away. Designed to operate with vans equipped with slide away side doors.

• Floor size 8'-7" with 6'-6" height at ridge and 6' height at eaves. Flame retardant. Has two screened windows plus screened window in zippered door, all with zipper storm flaps. Heavy duty, double-coated, waterproof sewed in floor. Outside frame with no poles inside the tent. Front and back doors make a complete tent without the van.

WHITE STAG "Alpine Meadows III"



Reg. Sale $79.50 **$69.95**

• WHITE STAG "Alpine Meadows III" #28745 pack tent sleeps 3 persons. Has separate fly that keeps tent dry and prevents condensation inside the tent. Sewed-in floor.

• Floor size 6' x 8', center height 3'-6". Big, zippered screened door. Screened vent at rear. Vestibule at door provides extra room for storage of gear. Tent is 100% nylon. Fly and floor are coated, waterproof nylon. Complete with poles, guys and stakes. (7 lbs.).

WHITE STAG "Alpine Meadows IV"

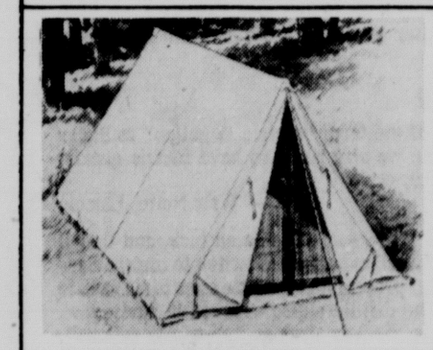


Reg. Sale $109.50 **$99.95**

• WHITE STAG "Alpine Meadows IV" #28746 pack tent sleeps 4 persons. Cut floor size 7' x 8'-6", center height 6'. Features a separate fly that keeps the tent dry and prevents condensation inside the tent. Sewed-in floor. Big, zippered, screened door, screened vent at rear of the tent.

• Tent is 100% nylon. Fly and floor are coated, waterproof nylon. Vestibule at door provides extra space for storage of gear. Built-in clothesline loops inside tent. Complete with poles, guys and stakes. Pack weight 10 lbs.

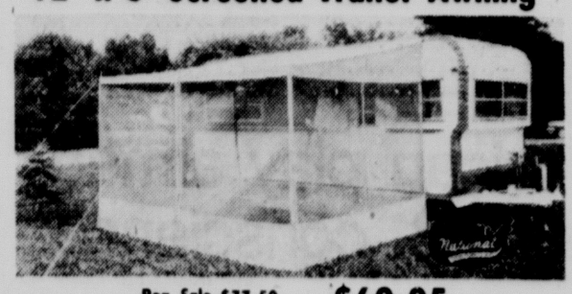
5' x 7' Pup Tent



Reg. Sale $29.88 **$24.88**

• NATIONAL Model 40 tent features floor size of 5' x 7' with a 7' ridge length. Made of ripstop nylon with coated, waterproof nylon, sewed-in floor. Zippered screen door with storm flaps. Complete with poles, stakes and guys.

12' x 8' Screened Trailer Awning



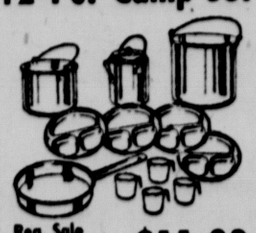
Reg. Sale $77.50 **$69.95**

• NATIONAL #652 trailer awning will provide shade and protection from insects to make your trailer more comfortable and enjoyable. 6.73 oz. canvas with heavy nylon screening on three sides. Full length zipper opening at front center for easy entry and exit. Front wall height 6'-6", rear wall height 8'. Sod cloth at bottom of screen, rope hem to fit trailer track. 18" high canvas drop included to close off bottom of trailer. Complete with jointed poles (3), guy lines and steel stakes. Very easy to install.

• **We also stock canvas trailer awnings without screens.**

LOWEST PRICES IN TOWN!

12-Pc. Camp Set



Reg. Sale $13.50 **$11.88**

• MIRRO #M4353. Heavy aluminum. Service for four. Teflon fry pan.

Free Parking



Hours 8:00AM to 5:30PM
Open Till 9:00PM Thursdays
WE ARE NOT OPEN ON SUNDAYS

Camp Stove



Reg. Sale $23.88 **$19.99**

• OPTIMUS #831, 2-burner propane camp stove operates from standard disposable propane cylinders. Can be adapted to bulk tanks at low cost. No pumping or priming. Built-in regulator valves. Special valve shuts off gas at stove automatically when 30" hose is disconnected. Cover and side wings protect burner flame from wind. Folds down to 16½" x 8¾" x 3½". (Fuel cylinders not included)

USE YOUR CHARGE CARDS

BANKAMERICARD master charge

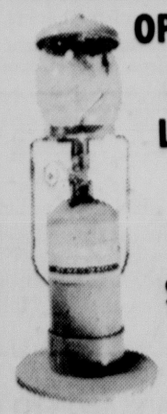
Tear Drop Pack



$6.99 Reg. Sale $8.88

• WHITE STAG #33525 tear drop style soft pack is great for school, hikes, bicycling, etc. Waterproof nylon, nylon zippers with weather flaps, nylon shoulder and waist straps. Built-in carrying handle at top. Main cavity 15½" x 12" x 6" at bottom, 6" x 5" at top. Outside pocket 11" x 5½" x 1½". Choice of popular colors.

OPTIMUS Camp Lantern



Reg. Sale $11.88 **$8.88**

• OPTIMUS #841, single mantle, propane camp lantern. Operates from 14.1 oz. or 16.4 oz. disposable cylinders or can be adapted to bulk cylinders with lantern posts. Gives clean, bright light. Has regulating valve, carry handle, Suprax glass globe. (Fuel cylinder and cylinder base shown in photo not included)

Prices In This Ad Guaranteed Only While Quantities Last Or Through June 29, 1977

JANSPORT "SCOUT-1" Pack and Frame



Reg. Sale $59.95 **$49.99**

• The JANSPORT "Scout-1" pack and frame are ideal for trail packing and mountain hiking with loads of 20 to 50 lbs. The JANSPORT flexible frame is designed to "work" with the packer instead of creating load resistances. The bag is made of coated, 8 oz. pack cloth, double-stitched at stress points. Zippered panel access to the main cavity and zippered access to all outside pockets.

• Total cavity storage is approximately 2500 cu. in. Two compartments in the main bag, four outside pockets, leather lashing squares, ice axe holder. Weight of pack and frame 3¾ lbs. 1977 model.

GOTT 48-Qt. Cooler



Reg. Sale $19.88 **$16.99**

• GOTT 48-quart cooler has hinged lid, polyurethane foam insulation, two removeable food trays, drain plug, "no pinch" carrying handles, seamless inner liner.

GOTT 1-Gal. Cooler



Seamless, sanitary inside liner

Reg. Sale $5.88 **$4.99**

SURPLUS CENTER 1000 West "O" St. Ph. 435-4366

Action Line

I.D. with photo probably best

To ask a question, call 477-2121 or write P.O. Box 81689, Lincoln, Neb. 68501.

Get the picture?

I am 14 year old. I have a job and have a checking account. I am having trouble cashing checks at stores around because I only have a Social Security card for I.D. What else could I use?

— R. Keller, Lincoln

ACTION LINE: Probably the best I.D. is something with your photo. Contact Security Services, Inc., 3601 O, which can make a photo I.D. card for you. The cost of the card is $4.16 with tax.

Ay, that's the rub

My husband and I are having a fight. I've heard that using vinegar instead of expensive suntan lotion will give a great tan at a fraction of the price. He says I've been in the sun too long. What do you say?

— Bathing Beauty, Lincoln



ACTION LINE: We always stay out of domestic squabbles, but the use of vinegar for sunburn, rather than tanning, sounds familiar. According to our worldly philosopher, you smell so funny you never dare venture out in daylight — hence no burn. A better source of information is the Federal Consumer Information Center, which can send you an informative pamphlet on how to bronze safely. Write for "In Pursuit of a Summer Tan" c/o the Center, Pueblo, Colo., 81009. It's free.

No record of recorder

Shortly after the first of the year, I ordered a cassette tape recorder from Automated Learning, Inc. of Fairfield, N.J. The recorder part did not work so I returned it to the company. They told me they would send me a new recorder but I have not received anything. Can you help?

— M. Gregg, Loup City

ACTION LINE: A customer service representative at Automated Learning said she does not know why you did not receive your order by now. At the firm's request, we have forwarded your letter to the New Jersey firm for action. Keep us posted.

Metric mix-up

I note the use of the term "metric ½ gallon" in liquor advertisements. Are we also going to have metric quarts, metric miles, inches, etc.?

— Walt Nolte, Lincoln

ACTION LINE: Give some people an inch, and they'll take a kilometer. Distillers began the switch to metric sizes last year, (changing) present liquor bottle sizes to six metric standard bottles. The distillers also apparently advised salesman to refer to the new sizes as "metric ½ gallons", etc. The net result, however, is that you'll probably be getting slightly less liquor in each bottle than in present equivalents. The table below compares the new metric bottles with their counterparts.

Bottle Size	Oz.	Metric	Oz.
mini-bottle	1.6	50 ml.	1.7
half-pint	8	200 ml.	6.8
pint	16	500ml.	16.9
fifth	25.6	750 ml.	25.4
quart	32	liter	33.8
half-gallon	64	1.75 liter	59.2

African play aimed at U.S. conscience

Berkeley, Calif. (AP) — For one involved observer, recent campus demonstrations against United States ties to apartheid South Africa are welcome disruptions.

Selaelo Maredi, a black playwright in self-imposed exile from South Africa, hopes the protests will blossom into the kind of national outrage once fueled by opposition to the Vietnam war, eventually forcing American businesses from Africa's southern tip.

Aided by a repertory company of five fellow countrymen, Maredi has begun a campaign of his own to prod America's conscience.

Their play, "Survival," is currently on nationwide tour. With an offbeat, harsh satire, it portrays life in a nation where four million whites dominate 18 million blacks.

"I saw the kind of news South Africa was selling to people on the outside," Maredi said in an interview between performances here, explaining why he chose to travel thousands of miles to perform in this country. "What I'm doing here, I'm in the struggle."

Most of the play takes place in a prison cell. Early scenes depict how a new inmate is brutally initiated when cellmates refuse to indoctrinate him to prison practices.

They finally tell him: "Say thank you, Bass ("boss" in Afrikaans), when they hit you."

It is concentration-camp humor. The audience titters, but in the end must ask itself how funny are slaves' jokes about "massa"?

For a time, one of the prisoners is set "free" and returns to the checkerboard life at home where no one jumps from the black squares to the white.

He is so dismayed by the racism he confronts that he asks authorities to put him back in jail "for doing nothing."

On his return, he and his cellmates decide to take on the system. "We've decided to resist, to make a grab for the light at the end of the tunnel," they proclaim.

James Bertholf, chairman of the Theater Arts Department at Orange Coast College in Costa Mesa, Calif., discovered the production last year on a visit to South Africa.

Maredi, 35, claims he will never return to South Africa, but insists "I will go back to Azania," the name blacks have given their homeland.

After an appearance this summer in Baltimore, the group plans to resume the tour in the fall with a swing through East Coast campuses.

MONTGOMERY WARD Automotive values.

Warehouse Clearance



Steel-belted radial whitewall tires.

Quantities limited to stock on hand

Low as **36.40** BR70-13 tbls. WW; plus 2.06 f.e.t. each and trade-in.

- 1 steel plus 2 fiberglass belts resist impact, puncture and stabilize the open tread
- Radial polyester cord body and a "70" series design combine for terrific handling

TUBELESS WHITEWALL SIZE	REG. PRICE EACH*	SALE PRICE EACH*	PLUS F.E.T. EACH
BR70-13	$52	36.40	2.06
ER70-14	$65	45.50	2.67
FR70-14	$69	48.30	2.86
GR70-14	$74	51.80	3.00
HR70-14	$79	55.30	3.05
HR70-15	$86	60.20	3.27

Glass-belted Road Guard

Our finest glass-belted bias-ply tire.

Low as **22.20** A78-13 plus 1.73 F.E.T. ea.

TUBELESS BLACKWALL SIZE	REGULAR PRICE EACH	SALE PRICE EACH	PLUS F.E.T. EACH
A78-13	$37	22.20	1.73
C78-14	$43	25.80	2.01
E78-14	$45	27.00	2.26
F78-14	$48	28.80	2.42
G78-14	$52	31.20	2.58
H78-14	$55	33.00	2.80
G78-15	$53	31.80	2.65
H78-15	$56	33.60	2.88

NO TRADE-IN NEEDED. Whitewalls $4 more each. J78-15, L78-15 whitewalls available at similar savings.



Full 4-ply polyester Highway Handler II.

Low as **$20**

Each A78-13 size tubeless blackwall, plus 1.72 f.e.t. ea. No trade-in needed.

TUBELESS BLACKWALL SIZE	EVERYDAY LOW PRICE EACH	PLUS F.E.T. EACH
A78-13	$20	1.72
B78-13	$23	1.82
C78-14	$25	2.01
E78-14	$26	2.23
F78-14	$28	2.37
G78-14	$29	2.53
G78-15	$30	2.59
H78-15	$32	2.79

NO TRADE-IN NEEDED. Whitewalls (in most sizes) $3 more each.



Quality radial retreads. whitewalls

19.95 each

ER78-14, FR78-15, GR78-15, HR78-15, JR78-15 Plus .41-.50 f.e.t. each tubeless whitewall. No trade-in tire required. Tread design may differ from illustration.

Installed free. Sizes to fit many US cars.



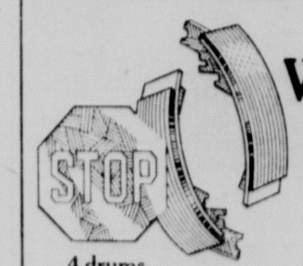
GO GETTER 60 Type	Cold Crank Amps	Plates	Sale Price
24, 24F, 74	470	78	41.88 exch.
27, 27F	535	90	41.88 exch.

Save $7

Our Go Getter 60 is maintenance-free! It's designed to require no more water! Wards top battery gives fast, sure starting in any weather.

type 24, 24F, 74 **41.88** exchange Reg. 48.95

Wards batteries start at 19.95 each.



Wards brake installation special.

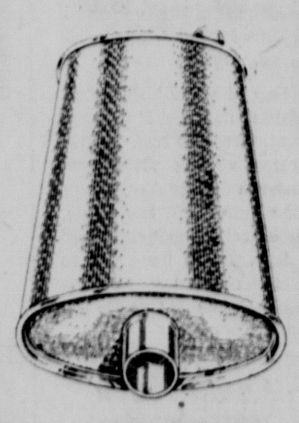
4 drums. **31.88** labor only

2 discs, 2 drums. **44.88** labor only

WHAT WE DO: Install shoes (pads). Rebuild wheel cyl. (calipers on disc jobs). Inspect master cyl., hard ware and seals. Repack bearings. Adj. park brake. Turn 4 drums (reface rotors). Add brake fluid. Road test car. For most US cars.

Your choice: Wards best brake shoes/disc pads. In most US sizes. Axle set, exch. .. reg. 13.99 **11.88**

Installation, labor only, low as $5



Save $5

Supreme muffler. for most US cars.

14.88

Regularly 19.99

Double-locking leak-proof seams. Rust- and corrosion-resistant. Save 15% on all other mufflers in stock.

Low-cost installation. Fit most US cars.



Save $2

Heavy-duty 1 3/16" shocks for control.

Oversized piston with all-temp fluid for smooth riding. **4.97** each Reg. 6.99



Save now.

Wards dirt-trapping spin-on oil filter.

Reduces engine wear. Sizes for most US cars. Reg. 1.99 **1.50**

YOU CAN CHARGE ALL YOUR AUTO PARTS AND LABOR TO YOUR WARDS CHARG-ALL ACCOUNT

Fast service? Sure thing!

MONTGOMERY WARD

Gateway 61 & 'O' St. 464-5921

AUTO STORE HOURS Mon, Wed, Thur, Fri. 8-9 Tues., Sat. 8-6 Sun. 12-5

Murder counts dropped against Omaha couple

Omaha (AP) — First degree murder charges against an Omaha couple were dismissed Tuesday after alleged eyewitnesses to the beating of Harold Hay refused to testify at a preliminary hearing, a deputy Douglas County attorney said.

It was the second time first degree murder charges in the slaying of Hay, who was found beaten and bleeding in an abandoned cattle chute May 19, have been dropped.

Two teenagers who had been jailed more than two weeks, charged with murder, were freed early this month after police said eyewitnesses implicated two other persons.

The two arrested at that time, Homer and Joyce Smith, had been in jail until Tuesday, when the murder charges against them were dropped at a preliminary hearing in District Court.

Deputy County Atty. James Jansen said the charges were dismissed because of insufficient evidence. Homer Smith was released from jail but Joyce Smith is being held on an unrelated misdemeanor charge, according to jail officials.

The hearing had been continued from Friday, Jansen said.

Jansen said three persons he described as eyewitnesses to the slaying of Hay "refused to cooperate. Our hands are kind of tied without the cooperation of any witnesses."

Jansen said County Atty. Donald Knowles had talked with one of the alleged witnesses "and the witness refused to talk. He said he was going to deny any statements he had given police."

Jansen said notices to appear at the preliminary hearing had been sent to the three alleged witnesses. "All you can do with a subpoena is get them in court," he said.

He said he "presumed" police homicide detectives would continue the investigation.

Hay, 38, was found bleeding and unconscious in an abandoned cattle chute in South Omaha and died the next day without telling police what had happened.

Authorities have theorized that Hay was lured to the cattle chute by a prostitute, beaten and robbed. Hay reportedly had the reputation of carrying large amounts of money and was believed to be due to receive a large inheritance from his father's estate.

But authorities said he was carrying less than $100 when he was beaten.

A week after his death, two youths were arrested and charged with killing Hay. They had been in jail without bond when the Smiths were arrested and charged.



One big house to go, please

This two-story frame house became a home on wheels Tuesday morning as it was moved from its original location near Westminster Presbyterian Church to a new footing at 24th and Ryons.

Staff photo by Web Ray

Today's children are Santa believers — poll

Lucy Benjamin, Nebraska Wesleyan University psychology department head, has found that more children today would teach their own kids to believe in Santa Claus.

Nearly 900 Lincoln fourth through eighth graders in 14 schools were surveyed to see how their views matched those of Lincoln children surveyed in 1896 by a student of UNL professor Harry Kirke Wolfe. The study was found in an extinct UNL education journal.

The survey was duplicated and Benjamin enlisted Weslean graduates Rosalie Hall and Jacqueline Langeley to help.

One sixth-grade daughter of missionaries said Christmas is more for sharing that for giving. She said she was shocked when she found out Santa is fictitious. "If you can lie to me about Santa Claus, you can lie to me about God," she said.

A fourth-grade boy thought his parents were Mr. and Mrs. Santa when he saw them in the living room shadows with presents. "I was very sad to find out the truth," he wrote.

It was found that more children today than in 1896 said it disappoints kids if they learn there is no Santa Claus.

Yet, Benjamin found that about three-fourth of today's children said they would tell their children there is a Santa, compared to half to two-thirds of the children survyed 81 years ago.

The survey also revealed that more children today learn from their parents that Santa is not real. In 1896, they learned from other children.

Fewer kids today, only a third to half, think Santa is the supernatural type who can shinny down stovepipes, eat cookie and read letters. More kids now see him as an actual man, generous and kindhearted.

The survey showed, Benjamin said, that children's attitudes haven't changed much in 81 years.

Home inspected for gas leak before explosion

Omaha (AP) — The owner of a South Omaha house that was destroyed by an explosion and fire Sunday said Metropolitan Utilities District (MUD) workers inspected his home for a gas leak more than two weeks ago.

James Wiggins said he called MUD after smelling gas but workmen inspected the kitchen and told him nothing was wrong.

David F. Barber, spokesman for MUD, confirmed that MUD employes were at Wiggins' home June 2. He said they checked the kitchen's gas range and found nothing wrong with it.

Fire officials have not ruled that the explosion was caused by a natural gas leak. Capt. Don Brunken said he will wait until MUD completes tests at the house before he rules on a cause.

Wiggins, his wife and their children were on vacation when the explosion occurred.



hovland swanson

Model's Coat Special
13.49

Reg. $19. Model's Coats are perfect to just pop on in the morning—something crisp and fresh to enjoy the a.m. in! The special includes Model's Coats in assorted prints, bodies, and colors. Sizes 8 to 20. Intimate Apparel, all stores.

NESTEA. FIRST TO GIVE YOU 100% REAL TEA TASTE.

COLOR



And now, a real tea tree.

Nestea® Instant 100% Tea was the first instant to be 100% real tea. And now from the makers of Nestea comes the first offer of a real tea tree. The same tea tree (Thea sinensis) grown for centuries in China and India. Send the form below, one proof of purchase, and $1.95. We'll send you a live tea tree (actual size 6"-8" from base of pot) grown from a seed or cutting. You will also receive instructions on how to care for your tea tree. All from the makers of Nestea. The first instant to be 100% real tea. And Take the Plunge with the coupon below. You'll get 18¢ off on any Nestea product. **Order now for your own tea tree.**



ORDER FORM

Please send me _____ tea tree(s). I enclose one inner seal from any size jar of Nestea® and/or the word "Nestea" cut from a Nestea envelope, carton or canister, plus $1.95 for each tea tree ordered.

Send check or money order payable to: Tea Tree Offer, P.O. Box AC-NT 3, Apopka, FL 32703.

NAME _____ (PRINT PLAINLY - PLEASE INCLUDE ZIP CODE)

ADDRESS _____

CITY _____ STATE _____ ZIP _____

Offer expires October 31, 1977. Please allow up to 8 weeks for delivery. Offer good only in U.S.A. and is void where prohibited, taxed or restricted by law. Nestle, 800 West Johns Road, Apopka, FL 32703

553191

18¢ 18¢



SAVE 18¢ on any Nestea® product.

STORE COUPON

TO THE DEALER: This coupon will be redeemed only as follows. For amount specified plus 5¢ for handling, provided coupon is received from customer on purchase of listed merchandise. Proof of purchase of sufficient stock of merchandise to cover coupons submitted must be shown upon request. (Failure to comply may void all coupons submitted for redemption.) Redemptions not honored through brokers or other outside agencies. Coupons are nontransferable and void if use is prohibited, taxed, restricted, or license is required. Customer must pay any sales tax. Cash redemption value 1/100¢. FOR REDEMPTION, PRESENT TO OUR SALESMAN OR MAIL TO: THE NESTLÉ COMPANY, INC., P.O. BOX 1500, ELM CITY, N.C. 27898. OFFER GOOD ONLY IN U.S.A. LIMIT ONLY ONE COUPON MAY BE REDEEMED PER UNIT OF PRODUCT PURCHASED. GOOD ONLY ON NESTEA® PRODUCTS. ANY OTHER USE CONSTITUTES FRAUD. OFFER EXPIRES OCTOBER 31, 1977.

553191

18¢ 18¢

Nebraskan traveled the lines

By J. L. Schmidt
Star Staff Writer

McCool Junction — If the railroads of yesteryear had been run like today's Amtrak, "We'd all be driving a horse and buggy," according to John Crounse, retired railroader.

Crounse, 77, practically grew up in the Burlington railroad yards in Lincoln, in the days of lanterns, steam engines, and zephyrs that lived up to their name.

"I put in six months with the MOP (Missouri Pacific Railroad) in Kansas City back in '22," Crounse said, "but then I was broke."

He wound up in Lincoln in March that year and "walked about two miles to the yard office (on West O) and asked for a job. The boss told me to go see the doctor, and I was hired," he added.

Switchman Crounse managed a 40-year career with the railroad, retiring in 1962. During the latter years he was also an Otoe County farmer, "mostly on nights and weekends." He bought a place near Douglas in 1956 and managed pasture, cattle and round trips to Lincoln until his retirement.

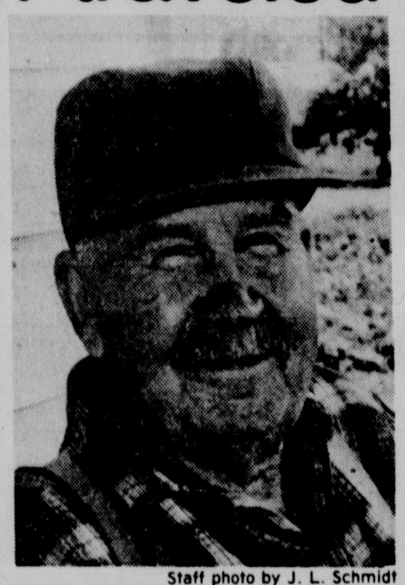
He moved to McCool Junction that year, in an effort to stay in touch with the farm, he said.

During his railroad years he survived, among other things, the railroads' first attempts at electronic communication.

The yard master brought four walkie-talkies into the yards and they tried to use them to put a train together — switchmen giving instructions to the engineer to back up, or pull forward.

"After about an hour he (the yard master) came up to me and told me to get my lantern and go back to the old way," Crounse said.

He doesn't deny that modern technology has worked some wonders for the railroad. "You know, they can push a button in Hastings and get the train to pull onto a siding in Fairmont. That's really something," he added.



Staff photo by J. L. Schmidt

Crounse lived on the rails.

Crounse had an opportunity to ride Amtrak from Denver to Lincoln several years ago, and decided that the railroads aren't what they used to be.

"We got started late, they refused to put on another car to handle an overflow of passengers, and during one of the stops they took our car off completely, and we had to hunt for our overcoats. We finally got into Lincoln at four in the morning," he said.

In the days of the Zephyrs (from the Greek for west wind) they used to travel at "more than 100 m.p.h. across the Plains," Crounse added. "They can't even keep 'em on the tracks now."

Crounse remembers the day when it took him 25 minutes to add a passenger car to a train in Lincoln. He had to call Omaha to get clearance and then wound up hooking up the car himself.

"I really got chewed out for the delay," he added, something which should be done today, "considering how often the passenger trains run late."

Crounse also has some ideas about routing coal trains around Lincoln, a topic of some controversy in recent months.

"They don't have to run all those trains through the old Russian Bottoms (now the South Salt Creek neighborhood). They could build some new track out west (near the Burlington switching yards on West O) and route some of them up north and around east," he said.

He is sure enough of his plans that he added, "I wish some of those fellows in Washington would ask me what I think."

But, Crounse isn't ready to tackle the railroads. "I'd rather mind my garden and play the ponies now and then," he said.

Crounse owns seven lots, and all of the land that isn't covered by house and garage is in garden. Beans, corn and peas take up most of his time now, but occasionally he gets off his tractor long enough to drive his Cadillac to Grand Island's Fonner Park.

"I had to borrow $2 from a friend (during a recent track visit) byt I won $500 on the race," he grinned.

Crounse also keeps an eye on the growth of the small York County community of 260. "They're building a new $90,000 park and the grain elevator is building a new addition," he said.

But Main Street, albeit quiet, hits a dead end against the Blue River. "They don't even have it (the dead end) marked and I'm afraid some guy is going to run off into the river some day," he added.

Chadron tax gains 2nd-round OK

Chadron (UPI) — The city council Monday night gave second-round approval to a proposed 1% sales tax ordinance that is vigorously opposed by business interests.

The council had scheduled a final vote July 5 but postponed it until July 18 to allow more study.

Chamber of Commerce Manager John Gericke, presented poll results from 100 of 250 chamber members. The results showed a 2 to 1 plurality against the sales tax.

On his ballot, one chamber member urged the council to "cut out programs and not commit retail suicide."

The second-round approval vote was 4 to 1, with Councilman Ron Busch casting the lone nay.

Proponents have argued the sales tax is necessary because of inflation and a potential $9,000 loss in federal revenue-sharing benefits.

If the tax is approved, Chadron would be the fifth — and smallest — city in Nebraska to levy one. The others are Omaha, Lincoln, Bellevue and North Platte.

Smith's opinion of OSHA unchanged

United Press International

Rep. Virginia Smith, R-Neb., Tuesday said a meeting with Dr. Eula Bingham, new director of the occupational Safety and Health Administration, has failed to change her thinking about the federal agency.

"I am very concerned that she will continue to oppose any exemption for farmers and ranchers from the OSHA regulations, even though she (Bingham) admitted it was very difficult, if not impossible, to conduct on-farm inspections," Mrs. Smith said in a news release from her Washington office.

Mrs. Smith said Dr. Bingham told the task force on the reorganization of government that she was surprised to learn that only seven-tenths of 1% of the OSHA budget was used for education efforts.

"She also stated that many OSHA health and safety inspectors are inexperienced and have little knowledge of practical application for the various rules and regulations," Mrs. Smith said.

She said Dr. Bingham also indicated that OSHA has responsiblity to offer small businesses assistance and consultation.

Arraignment date is set for Omahans

Council Bluffs Iowa (AP) — Two men accused of shooting at Dubuque Packing Co. trucks April 12 will be arraigned in Pottawattamie County District Court June 28.

Michael F. Becic, 26, of Omaha faces two counts each of assault with intent to commit murder and malicious injury to a motor vehicle. Gabriel Chavez, 20, also of Omaha, faces one count each of the same charges.

The two men are accused of shooting at a truck driven by John Kotz of Vail, Iowa, on Interstate 480 in Council Bluffs. Becic also is accused of shooting at another truck, driven by Orville D. Slechta Jr. of Denison, Iowa.

The two were charged in District Dourt.

State Digest

Health center budget hiked

Grand Island (AP) — The Mid-Nebraska Community Mental Health Center board has approved an increase of about 5% for the center's 12-county operating budget. The $554,000 budget proposal for fiscal 1977-78 represents a $26,000 increase. Final action on the matter will come at a Friday meeting of the Region III Mental Health Board.

Official fined for assault

Omaha (AP) — Robert P. Dworak, a member of the Papio Natural Resources board was fined $25 in Municipal Court for assault and battery. He pleaded no contest to the charge in connection with a May 13 incident in which a bicycle rider said he was forced off the road, beaten and sprayed with Mace by a man he identified as Dworak.

Pope commends Boys Town

Boys Town (AP) — Pope Paul VI has commended Boys Town for remaining faithful "to the vision of Father Flanagan" the institution said Tuesday. The pope "is especially pleased with the recent support given Boys Town for the scientific study of adolescents' psychology, in particular, the program located at the Catholic University of America," according to a letter sent to Boys Town Director Father Robert Hupp by the U.S. Apostolic Delegation in Washington D.C.

College begins energy moves

Kearney (AP) — Kearney State College will use smaller light bulbs, take longer vacations, stay cooler in the winter and warmer in the summer as well as renovate some of its buildings under a three-phase energy conservation play announced Tuesday. College President Brendan McDonald said the plan will encompass all areas from "the most elementary conservation steps to levels of increasing sophistication."

Committee wants a peek

Omaha (AP) — A committee has recommended that the Douglas County Courthouse cornerstone, seated since 1908, be opened in September as part of the formal dedication of the new plaza connecting the courthouse with the new City-County Building. John Goodsell of the Douglas County Public Affairs office suggested after the inspection that the cornerstone be replaced with additional recent historical items.

Discharged men are rehired

Hastings (AP) — The Adams County Board of Supervisors voted Tuesday to hire three men who had been discharged by the sheriff and to turn over to them operation of the county's ambulances from the courthouse. Dick Wenske, Ken Catlin and Jerry Grinstead had been fired by Sheriff Robert Anderson in April after a dispute over whether the ambulance service should be separated from the sheriff's office. The board voted May 27 to separate the service.

Residents will get pay for dead trees

Omaha (AP) — The Norris Public Power District intends to compensate residents for trees and shrubs mistakenly poisoned when district crews spread a herbicide along roadsides to kill trees which interfere with power lines.

District officials said they have received about 25 complaints, mainly from persons in Lancaster County, but with some from Gage, Jefferson and Saline counties.

Norris General Manager Glen Schmieding said district employes and an independent authority are investigating each complaint to determine if it is valid and to assist in reaching a settlement.

He said compensation will be in the form of replacement trees, money or other aid.

The Norris Public Power District Board also reported it will consult with state wildlife and environmental officials before applying any more of the herbicide along roadways.

The district spread pellets of Tordon 1 OK along about 4,000 miles of the 4,500 miles of line it operates. Schmieding said some workers inadvertently laid down excessive amounts.

The State Department of Environmental Control and the State Game and Parks Commission investigated, along with Norris, when citizens complained of dying trees and bushes and possible water contamination.

An investigator says no water contamination was found.

A spokesman for the Nebraska Public Power District said NPPD makes limited use of Tordon 1 OK, but has had no problems with it.

Flood control project receives public support

Central City (UPI) — The 45 persons attending a public meeting showed "near unanimous support" for the proposed $3.4 million Silver Creek watershed flood control project, according to Ron Bishop, Central Platte Natural Resources District manager.

Bishop said about 400 farmers are involved in the 90,000-acre drainage area in Merrick County.

"The main concern of the individuals in attendance seemed to center around whether fencing would be required to keep livestock away from the channels," he said. "There seemed to be a considerable amount of concern that the fencing would make the grazing of pastures unfeasible and would provide hardship on the landowners."

Bishop said a representative of the Omaha consulting firm which devised the plan told the farmers that, if flatter slope sites are put on the channels, grazing without fencing could be permitted.

The Central Platte NRD will take formal action on the proposal at a meeting Thursday night in Grand Island.

Hastings power group has closed session

Hastings (AP) — The Hastings Power Supply committee met for just over two hours in executive session Monday night negotiating contract agreements with the engineering firm Sargent and Lundy of Chicago for Hastings' planned power plant.

Committee chairman Dennis Mullen said no final decision was reached and that it would be premature to give any dollar amounts of the contract.

Following the closed session Bill Beavers, a representative of financial consultant Chiles Heider of Omaha, outlined the official statement to be provided for bond sales to finance the coal-fired generating plant.

Beavers estimated that the earliest date the city could enter the bond market would be four to five months.

He said before entering the market, the committee must consider fuel, design, costs, permits, environmental regulations and site selection to determine if the bonds are economical to ratepayers.

He said work must begin as soon as possible on the necessary licenses, permits and environmental procedures.

The Only Way to Capture Such a Smile



A Professional 8x10 Color Portrait for 88¢

- Choose from our selection of eight scenic and color backgrounds.
- Select additional portraits and save up to ⅓ compared to 1975 prices.
- See our new large Decorator Portrait.
- Your complete satisfaction guaranteed or your money cheerfully refunded.
- No obligation to buy additional portraits

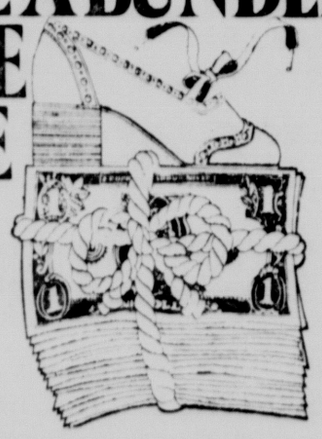
One sitting per subject—$1 per subject for additional subjects, groups, or individuals in the same family. Persons under 18 must be accompanied by parent or guardian.

WED. THURS. FRI. SAT.
June 22 Thru 25th
Daily 10 A.M.-8 P.M.

★ TREASURE CITY 48th And LEIGHTON ★ TREASURE CITY SO. 27th and Hwy. # 2

TREASURE CITY

$AVE A BUNDLE $HOE $ALE



$ummer $hoes

up to 1/3 off!

Spring and summer shoes are on sale in our Shoe Salon, all stores! You'll see dress shoes, casuals, sporty shoes in heels and flats. From ultra-chic to blissfully comfy . . . shoes, shoes, shoes.
These were $16 to $80,
now 12.80 to $56!
Names like Amalfi, Affiniti, Bandolino, Capezio, Famolare, Bare Trap, Magli, and more will be up to ⅓ off. Entire stock not included.
Shoe Salon, all stores.

hovland•swanson

Save the Extra Tax!

BUY YOUR NEW FUR NOW

THROUGH JUNE 30TH

10% OFF

ON ALL OUR REGULAR FUR STOCK

The price of fur - like practically everything - is rising. And that means there'll never be a better time than now to invest in that fur you've been wanting. We've marked all our regular furs - natural minks, sables and fox - at a savings of 10% now through June 30th. Buy now and save the extra tax that will become effective July 1st. AND we'll hold your fur in storage until needed. Fur Salon, Second Floor.
A group of contemporary furs are already marked for outstanding savings.

Ask about our convenient Fur Payment Plans!

hovland•swanson
LINCOLN • GRAND ISLAND • OMAHA

Unity among veterans sought in proposed bills

Associated Press

An effort will be made to unite veterans organizations behind a package of legislation to be presented to the 1978 Unicameral, the commander of the Nebraska Veterans of Foreign Wars said Tuesday.

Wayne Andersen of Stuart said he hoped "to present a strong case to the legislature, through a series of bills, that will see to it that veterans don't have to come begging every year."

At the top of Andersen's list of proposals will be one to increase the Veterans Aid Fund by "at least $2 million," he said.

Late in the 1977 session, senators rejected a proposal to increase the $10 million fund by $1 million, Interest from the fund, administered by the state, is used to help needy veterans, Andersen said.

Andersen is working with Neligh Sen. John DeCamp to help put the proposed legislative package together.

"They came in at the eleventh hour in the last session and there really was no way we could help them," DeCamp said. "Between now and January 1 I think a program can be worked up that can win legislative approval."

Andersen said the effort "will need the support of every veterans organization," and said he would try to organize the VFW, the American Legion and other groups to support it.

"The principal in the Veterans Aid Fund can't be touched, only the interest can be used, and inflation is eating it up," he said.

"We would like a program that would automatically make what you could term cost of living increases, or whatever, in the fund automatically," Andersen said.

The fund paid more than $500,000 to needy veterans in the last year, he said.

"We also would like to see part of the Norfolk Regional Center devoted to the care of veterans," Andersen said. A bill aimed at that goal was stalled in the last session.

"I would hope the entire area of veterans legislation could be re-examined next year," Andersen said. "But we have learned that we have to make ourselves heard and that is what I'm going to be working at."

DeCamp said he hoped a series of joint veterans group meetings could be arranged, "so that we can get a picture of what the veterans need and want, and get those bills off the ground early in the next session."

"I want veterans to show up for committee hearings and I want every senator to be aware of what the veterans want," DeCamp said.

Exon firm, assessor clash over tax matter

Omaha (UPI) — The Douglas County Assessor's Office said Tuesday a firm controlled by Gov. J. James Exon failed to comply with personal property valuation requirements for its Omaha office.

Lois Callahan, chief auditor and personal property director, said the J.J. Exon Co. was sent two forms asking the amount of inventory and office equipment on hand at its office at 7397 Pacific St. and both forms were returned and marked "not applicable."

Mrs. Callahan said the assessor's office has estimated the value of the equipment at $75,000 and whatever the value ends up being, Exon's firm will be assessed a 50% penalty because it failed to voluntarily file a valuation report.

Exon owns a majority of stock in the company, but hasn't taken an active role in it since being elected governor.

In Lincoln, the firm's accountant-controller, Dale Lilyhorn, said the firm keeps all its inventory and equipment in Lincoln and pays taxes in Lancaster County.

"We don't have any inventory in Omaha, we don't have any warehousing there," Lilyhorn said. "If they sell a machine, we pick it up in Lincoln and deliver it."

However, Mrs. Callahan called the firm's Omaha office and was told the firm had a copying machine on hand and could deliver it immediately.

"If they have someone answering the telephone in Omaha, they have at least a chair and a desk," she said, "and those are not listed under office equipment."

Lilyhorn said "there may be one or so copy machines" in the firm's Omaha office but "I can't say for sure."

"But if there is," he said, "then it is reported in Lancaster County and we pay taxes there."

Mrs. Callahan said state law requires the tax be paid in the county in which the equipment is located.

If Exon's firm fails to prove to the assessor the value of its Omaha office equipment is different than the $75,000 estimate, it will be billed for an estimated $2,750 in taxes in November, Mrs. Callahan said.

Proposed G.I. school budget gets early O K

Grand Island (UPI) — A proposed $10.4 million Grand Island School District budget sailed through a public hearing Monday night without opposition.

Albert Stelling, Chamber of Commerce Tax Committee chairman and the only person to testify, praised the school district administration for doing a "fine job" in assembling the budget which is up 7.6% from last year.

The school board is expected to vote on the proposal during its July meeting.

Dr. Cliff Dale, school superintendent, said because of more revenues from several sources, including state aid, the increase in local taxes for the proposed budget would be $84,000 or about 1.4%.

The total mill levy will be 60.5 mills, a decrease of more than 6 mills from last year. Dale said the mill levy figure was based on an estimated tax valuation of $113 million.

The largest single category in the budget was an estimated $6.3 million primarily for salaries, an increase of 7.5% over last year.

Miller & Paine BUDGET STORE LINCOLN CENTER

Low, Low Prices.... plus Miller's Fine Services

SANDAL SALE

8.88

Reg. $13.



Budget Shoes, Lincoln Center Only!

Choose from nice selection of styles and colors

SORRY. NO PHONE OR MAIL ORDERS ON THESE BUDGET SANDALS.

Douglas County valuations hit record

Omaha (AP) — Douglas County has a record $94 million increase in personal property valuations this year, Lois Callahan, personal property director and chief auditor in the assessor's office, said.

The valuations increased to $650.9 million this year, she said Tuesday, and could climb higher after audits are made on some businesses.

Much of the valuation increase was in business inventory, which climbed by $50.9 million to $339 million, Mrs. Callahan said.

She credited publicity about the "assessor's air force" in large part for the increases.

"I'm certain it made some businesses file more accurate reports," she said. "I plan to be out again Jan. 1, 1978, not only by air, but by land."

Last Jan. 1 Mrs. Callahan flew over the county in a plane, taking photographs of feedlots, auto dealer lots and other businesses which had considerable inventory. The pictures were compared with personal property reports filed by the businesses.

Top level salary raises OKd

Omaha (UPI) — The Douglas County Board Tuesday approved a $225,000 salary increase package for 66 top bracket and professional employes.

The 12.9% increase in the wage package, effective July 1, matched that given earlier to other county employes covered by union contracts.

Commissioner Richard Fellman objected to the raises because he said nine of the employes involved earned more than $25,000 annually.

"We are more than matching private enterprise," Fellman said.

However, Commissioner Michael Albert responded, "show me a private hospital administrator who is paid only $39,000 and I'll give you a bucket of apples."

None of the county employes received wage increases last year because of the county's fiscal crisis at the time.

Job doesn't give theft immunity

Omaha (UPI) — Al Veys has proven even being mayor of Nebraska's largest city won't prevent someone from attempting to make a fast buck.

Veys told police his car was parked at the University of Nebraska-Omaha parking lot Monday when someone stole his police radio antenna off the trunk.

Veys valued the antenna at $25.

Millard board eyes different school systems

Omaha (AP) — The Millard School Board decided Monday night to start a study concerning alternative school systems, to be presented to the board by January for possible implementation by September of 1978.

Discussed most frequently at the meeting were the traditional system and the free or new school system.

Dr. Robert Ackerman, a board member, said he "favors the concept" of alternative systems in a rapidly growing district like Millard.

He said he doesn't think "the basic school is a bad option at all," but many parents may prefer free schools where students have more options about what they study.



Elancyl . . .

the unique massage regime for sleek, smooth figures

Spend 5 minutes a day with Methode Elancyl, developed by one of France's leading parmaceutical firms specifically to refine unwanted bulges . . . those just under the skin fat-pockets that collect to ripple hips, upper arms and thighs, spoiling an otherwise sleek figure. The secret? A combination of two unique products . . . a specially designed Massage Glove with Ivy Extract Soap, and a soothing Extract of Ivy Massage Cream. French women know it works; now you can realize its benefits. complete kit with glove, soap, cream and instructions $15. Massage soap refill 2.50, Cream de Massage $6, Gel Pour Massage $6, Foam Bath $6. For mail orders, please Call 477-9211, ex. 238. Cosmetics, all stores.

hovland•swanson

LINCOLN • GRAND ISLAND • OMAHA

Sears

Sale Ends Tuesday Except Where Otherwise Specified



Save 20%

Sundresses in some of the coolest styles under the sun!

7.99 to 25.60

Regular $9.99 to $32. Lightweight knits at lightweight prices! Select the look that best suits your style...princess-seamed, shift or empire. Sundresses with shoulder straps are fashionably accented... some with patch pockets, some with contrast stitching. Solids, prints or mitered stripes. Sizes 8-18.

In our Dress Department

Use Sears Convenient Credit Plans



Pre-Season Coat Lay-Away SALE

20% OFF!



Select from a beautiful collection of new Fall fashions in Junior, Misses' and Half Sizes.

- Wool or wool and nylon blends • Genuine leathers, suedes
- Untrimmed or trimmed with fox, opossum, lamb or rabbit
- Piles including acrylic with the look of mink
- Fashion all weathers, suits

$44 to $239 will be $55-$299 after July 16.

$1 deposit will place your coat in layaway with regular payments until Oct. 1.

Satisfaction Guaranteed or Your Money Back

Sears Where America shops

THIS AD IS OUR WORD

It is backed by Sears Advertising Policy which requires every advertised item to be supported in each store with sufficient merchandise. If we should run out of any reduced-priced item during the sale, we will re-order for you at the sale price. This does not apply to special purchase clearance and closeout sales where quantities are limited.

SEARS PRICING POLICY

If an item is not described as reduced or a special purchase, it is at the regular price. A special purchase, though not reduced, is an exceptional value.

SEARS GATEWAY 467-2311

STORE HOURS

Monday thru Friday 10-9
Saturday 10-6
Sunday 12-5

Rains flood lowland areas

Heavy rains spread across central and western Nebraska Tuesday, leaving extensive lowland flooding behind.

The Little Blue River at Ayr overflowed onto Highway 74 Tuesday night and was carrying a heavy load of water.

A flood warning was extended until Wednesday morning for persons living along the river from Ayr to Hebron, with the river expected to crest at DeWeese early Wednesday at 12 feet.

Portions of the Crystal Lake area were under water and some of the minor streams that feed into the Little Blue had backed up and some overflow had occurred.

Afternoon showers were steady over the southeast portion of the state, as the rest of the storm activity drained out from the west.

Severe sewer and street flooding problems were reported in Hastings. City engineering crews placed barricades in northwestern parts of the city where water was reported near some residential doorways.

A weather observer at Crete in the southeast said that town received 3.16 inches of rain from 9:30 a.m. Tuesday to 12:20 p.m.

Some of the other heavier precipitation reports included 1.20 inches of rainfall in Garland, 1.36 inches at Hickman and 1.72 inches at Nebraska City.

Nebraska City received 1.40 inches of that total in a 40-minute period. Other rainfall reports showed 1.50 inches at Nelson, giving the town a total of 2.81 inches since midnight, and 1.26 inches at Roca.

University of Nebraska at Lincoln agriculture engineering Professor William Splinter said the rain "really takes the pressure" off farmers who irrigate and will probably delay the need for irrigation until about July 4, the normal starting date.

He added though, that farmers preparing to harvest wheat next week probably weren't too pleased by the downpour.

Lincoln received .76 inches of precipitation. Temperatures in the Capital City ranged from a high of 73 to a low reading of 61.

Professor Don Hanway of the UNL agronomy department said the rains were especially welcome in the southeast area of the state where they were needed the most.

He said there had been little carryover of moisture and that the area around Lincoln had been up to an inch and a half behind for the year in precipitation.

The heaviest rain fell on a 35-mile stretch from east of Lincoln to northeast Kansas near Manhattan.

Storms in the central and eastern parts of the state cleared out in the evening hours but a heavy line of thunderstorms moved into the Panhandle area southeast of Crawford and west of Gordon. Another heavy thunderstorm was reported along the Nebraska-Wyoming border northwest of Scottsbluff.

The weather service at Scottsbluff issued a severe thunderstorm warning for Dawes and northern Sheridan Counties after thunderstorms were spotted near Chadron in the evening. Scattered spreading thunderstorms were expected to move east.

Evening temperatures across the state were in the 70s. The high temperature for the day was 85 at Chadron. The high in Omaha was 69, with a low of 59. Grand Island reported extremes of 74 degrees high and 60 degrees low temperatures.

Winds were generally southeasterly at 10 to 15 miles per hour, except in the Panhandle where they were northeasterly at 5 to 10 m.p.h.

The Associated Press reported that a teen-aged couple watching overnight rains late Monday night in a field near Scottsbluff were alarmed when the boy put his hand outside the window of his pickup and felt water.

The level of water in the field had nearly reached the window of the truck. Climbing to the roof of the cab, the youths called for help and were rescued by the Scotts Bluff County sheriff.

Weather

Lincoln Temperatures

Tuesday			
1 a.m.	72	2 p.m.	67
2 a.m.	70	3 p.m.	66
3 a.m.	68	4 p.m.	66
4 a.m.	63	5 p.m.	70
5 a.m.	62	6 p.m.	72
6 a.m.	62	7 p.m.	73
7 a.m.	62	8 p.m.	69
8 a.m.	62	9 p.m.	68
9 a.m.	62	10 p.m.	68
10 a.m.	61	11 p.m.	67
11 a.m.	61	12 midnight	67
12 noon	62	Wednesday 1 a.m.	67
1 p.m.	64	2 a.m.	67

Record high 99; low 48.
Sun rises 5:55 a.m.; sets 9:02 p.m.
Total month precipitation to date: .23 in.
Total 1977 precipitation to date: 11.51 in.

Nebraska Temperatures

	H	L		H	L
Chadron	85	55	Imperial	82	60
Scottsbluff	80	55	Lincoln	74	61
Sidney	75	53	Omaha	69	59
Valentine	79	58	North Platte	75	59
McCook	80	62	Grand Island	74	60

Extended Forecasts

NEBRASKA: Chance of thundershowers Friday. Warm through Sunday. Highs in the mid 80s to lower 90s. Lows mostly in the 60s.
KANSAS: Chance of thunderstorms through Sunday. Highs mostly in the 90s. Lows mostly in the 60s.

Temperatures Elsewhere

	H	L		H	L
Alburquerque	90	60	Los Angeles	78	61
Atlanta	90	66	Mpls.-St. Paul	40	36
Bismarck	65	53	New Orleans	95	72
Boston	39	35	New York	39	37
Chicago	40	36	Phoenix	98	72
Cleveland	72	56	St. Louis	86	62
Dallas	99	76	Salt Lake City	40	36
Des Moines	39	37	San Francisco	76	56
Houston	91	80	Seattle	73	58
Kansas City	85	62	Washington	83	66
Las Vegas	103	75			

Bill introduced to aid rural power districts

Omaha (AP) — Sen. Carl Curtis of Nebraska Tuesday introduced a bill which would have the effect of helping rural power districts in time of disaster.

The bill gives the administrator of the Rural Electrification Administration the authority to use assets of the REA revolving fund for emergency repairs of rural utility and telephone facilities when normal federal disaster aid is unavailable.

Acting at the state governor's request, the administrator would decide whether to lend REA assistance.

The fund would be reimbursed by Congress.

The Curtis staff said the bill was prompted by the Carter administration's refusal to provide federal disaster relief for several rural electric systems in Nebraska, Kansas and Colorado, which were severely damaged by snow storms last March.

Ladies you are invited to visit and chat with

LORETTA (MARSH) CROWELL
and
Madeline Donohue
Mastectony Consultants
(Airway Surgical Co)

Thur, Fri. and Sat.
June 23,24,25
10:00 to 12:00 & 2:00 to 5:00

Lorjean's
... The Smart Shop for women
Gateway Gallery Mall


Loretta Marsh

Mrs. Marsh will appear on KOLN-TV with Leta Powell Drake, on Friday, June 24th at 7 a.m.

7 women, 5 men sit on jury of York youth's murder trial

By Michael Holmes
Outstate Nebraska Bureau

York — Seven women and five men were selected Tuesday afternoon to serve as the jury in the murder trial of 17-year-old Ricky A. Johnson.

Johnson is charged with first degree murder in the fatal shooting of a York police officer the night of April 22.

The jurors were sworn in after two days of questioning by District Court Judge William Norton, Deputy County Atty. Vince Valentino and defense attorney John R. Brogan.

Nine of 43 prospective jurors questioned were dismissed by the judge, most because they said they held personal opinions that would make it difficult for them to be impartial during the trial.

One prospective juror, a Nebraska Public Power District employe, was dismissed after he noted that Brogan is a member of the NPPD board of directors.

Valentino asked the man if he would be influenced by Brogan's presence as defense attorney. "Naturally, I might be more receptive to what he says than what you say," the man replied to laughter in the courtroom.

James M. Richardson, 24, was responding to a disturbance call at the Johnson home when shot and killed.

Brogan's questioning of jurors Monday and Tuesday centered on their feelings about ownership of rifles and shotguns, use of alcoholic beverages and any acquaintences they might have who are law enforcement officers.

However, he added a new question for prospective jurors interviewed Tuesday. Several times, Brogan asked if the jurors would be influenced because of "coarse language or epithets" the defendant might have used in referring to police officers.

Johnson, then a York High School junior, was arrested about an hour after Richardson was killed. The youth's mother, Mrs. Gayle Johnson, testified at a preliminary hearing that the shooting followed a quarrel between her and her son.

After the quarrel, she said, Ricky left the house carrying his .22 caliber rifle. Several shots were fired at the Johnson home before Richardson arrived on the scene, she said.

Opening arguments are expected to begin Wednesday morning.

Taxi driver piles into pole, dies in Omaha

Omaha (AP) — An Omaha taxi driver who died shortly after his cab struck a power pole early Tuesday is Nebraska's latest traffic fatality.

Police said George W. Hickman, 49, was southbound on an Omaha street when his cab spun out of control and struck the pole about 6 a.m. The Street was wet and the tires of Hickman's cab were bald, according to accident investigators.

Brother finds 14-year-old boy dead on farm

Central City (AP) — A 14-year-old boy died Monday on a farm where he and his brother were doing irrigation work.

Authorities said Scott Pullen, 14, of Central City was found dead by his older brother, Mitch. The two had been working on the Don Erickson farm north of here, and the boys had separated briefly.

When Mitch returned, he found his brother dead, authorities said.

The cause of the youth's death was not known. An autopsy was scheduled at a Grand Island hospital.

The boy was the son of Mr. and Mrs. Bill Pullen of Central City and the brother of Jeff Pullen, starting middle guard for the University of Nebraska football team last year.

Omahan's truck hits pole

Omaha (AP) — A Department of Roads vehicle pulling into traffic may have led to an accident Monday afternoon that sent a semi-trailer truck down an embankment of Interstate 480 in Omaha, police said.

The truck, driven by Harry Ellis Jr. of Omaha, hit a light pole and went off the northbound Interstate after hitting the rear of a suddenly slowing truck, police said.

Ellis, who compalined of a hip injury, was in fair condition at Lutheran Hospital.

The other driver, Gary Smith, 32 of Council Bluffs, told police his truck was hit when he had to brake for a Roads Department vehicle pulling off the shoulder onto the road.

Nebraska man critically hurt in Rapid City

Rapid City, S.D. (UPI) — A 30-foot fall onto a concrete floor has left a Nebraska man in critical condition in a local hospital.

John Bartak, 31, a working foreman with a Norfolk, Neb., construction firm, fell while working in the symnasium at the new Rapid City Central High School.

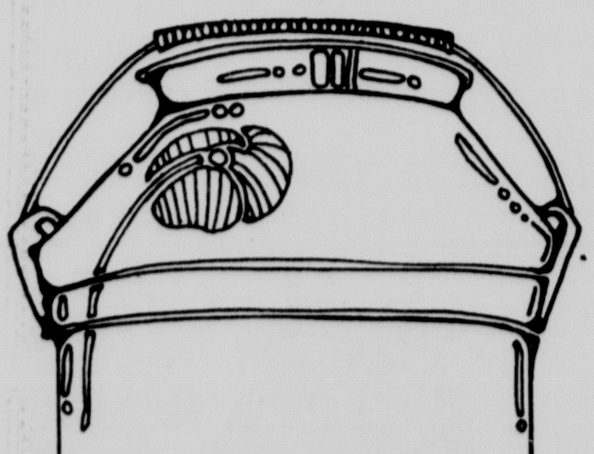
Bartak is employed by Kenney and Reel Construction Co.

Train derails; no injuries

Brule (AP) — Union Pacific Railroad crews cleared the westbound main line track Tuesday afternoon, and were expected to have the eastbound track cleared by 8 p.m. Mountain Time.

The tracks were blocked early Tuesday morning when seven cars and the caboose of an empty, eastbound freight train derailed about four miles west of here.

A conductor and brakeman were reported shaken up but not injured in the derailment.



"Priscilla Hauser's Tole and Decorative Painting Workshop"

Join Cablevision tomorrow night as Priscilla Hauser introduces you to the craft of Tole Painting. In weekly half-hour shows she will cover the arts of decorative wood painting, dimensional glass painting, country carving, fabric painting, and many other skills. Tune in to Cablevision channel 9, Thursday night at 6:30 PM and let Priscilla Hauser open up a new world for you!

390 N Cotner Blvd.—Lincoln, NE 68505
Business phone: 466-8181

cablevision

Chris Evert says



"Try New Everynight Moisturizing Shampoo!"

If you heat style or have dry hair don't just shampoo. Moisturize too!

Made to protect hair that's naturally dry or dried out from lots of shampooing, sunning or blow-dry styling.

It actually softens and conditions your hair the same way moisturizers soften your skin.

You won't believe it's your hair!

Save 15¢
on any Everynight Shampoo.



Mr Retailer this coupon will be redeemed for 15¢ plus 5¢ for handling, provided coupon is redeemed in accordance with terms of this offer. Any other application constitutes fraud. The consumer must pay any sales tax. Invoices proving purchase of sufficient stock to cover coupons presented for redemption must be shown on request. Coupon not assignable or transferable. Void if prohibited, taxed or restricted. Cash value 1/20 of 1¢. Limit one coupon per family. Offer expires December 31, 1977. Valid only in U.S.A. Send coupon to: EVERYNIGHT Box 1145 CLINTON IOWA 52734

HELENE CURTIS
Store Coupon
LJ67

We will pay you to lose weight
and while you are losing weight,



- You see results the first week.
- You get the balance of nutrients your body requires.
- You enjoy a variety of easy-to-prepare meals.
- You cut calories without having to count them.

LOOK and FEEL BETTER. The Shaklee Way Slimming Plan™ helps you to lose weight EASILY.....STEADILY.....SENSIBLY

Yes, we will PAY YOU $1.00 FOR EVERY POUND YOU LOSE up to the goal you set for yourself while on the Shaklee Way Slimming Plan™. No gimmicks. No strings. If you want to lose weight, we want to help. Plus, we will pay you for those pounds you lose—$1.00 per pound!!! Stop by our office for full information. Choose a time, as follows:

Tuesday 10:00 a.m., 1:00 p.m. or 7:00 p.m.
Thursday 10:00 a.m. or 1:00 p.m.

FREE REGISTRATION • FREE BOOKLET • FREE PARKING
(In rear of building)

Distributors of SHAKLEE PRODUCTS
Martha and Earl Bates, Coordinators
700 North 27th Street • Lincoln, Nebraska

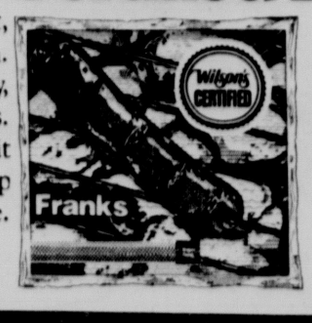
SAVE 30¢
on Corn King Bacon.



OR

SAVE 20¢
on Wilson's Certified Franks.

Pick up a package of our sweet, sugar-cured, lightly-smoked bacon. Or pick up a pack of our meaty, juicy, great-tasting franks. Whichever you pick, we'll make it even more delicious by picking up part of the price.



Clip solid line coupon for 30¢ savings. or Clip dotted line coupon for 20¢ savings.

SAVE 30¢ Take this Coupon to your store. SAVE 30¢ on Corn King Bacon. **SAVE 30¢**

STORE COUPON

Choose one coupon:

MR. DEALER: Wilson Foods Corporation will redeem this coupon for face value plus 5¢ handling when submitted as part payment for purchase of one package of Corn King Bacon or Wilson Certified Franks. Any other use constitutes fraud. Invoices proving purchase of sufficient stock to cover coupons must be furnished upon request. Any sales tax must be paid by consumer. Void if taxed, prohibited or where presented by an outside agency or broker. Cash value 1/20th of 1c. Limit one coupon per person, one package of product per coupon. Mail coupons to Wilson Foods Corporation, P.O. Box 1199, Dept. — 171-JN- ———, Clinton, Iowa 52732. Offer expires July 31, 1978.

STORE COUPON

SAVE 20¢ Take this Coupon to your store. SAVE 20¢ on Wilson's Certified Franks. **SAVE 20¢**

Wilson Foods
an LTV company

Safeway Money Saving Coupons!

Save 34c

On 1-lb. Box

ZESTA SALTINES

(With Coupon Below)



IN THE MIDLANDS



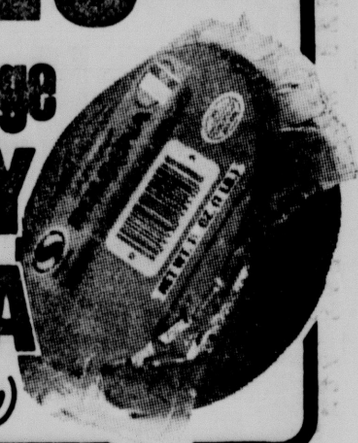
IT'S SAFEWAY

Save 28c

On 12-oz. Package

Sliced SAFEWAY BOLOGNA

(With Coupon Below)



Lincoln Journal and Star, Wednesday, June 22, 1977

Sales In Retail Quantities Only

© Copyright 1960, Safeway Stores, Inc.

SAFEWAY — Imperial Margarine

AMOUNT SUBJECT TO NEBRASKA SALES TAX ... 57¢

Limit One With This Coupon
One Coupon Per Family
Good Thru 6-28-77

(8 + 5) 1-lb. Carton **49c**

COUPON



SAFEWAY — Hamburger Helper



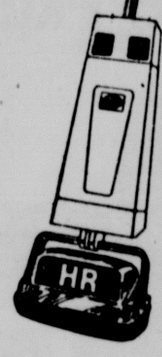
SAFEWAY — Betty Crocker Hamburger Helper

AMOUNT SUBJECT TO NEBRASKA SALES TAX ... $1.25

Limit Two With This Coupon
One Coupon Per Family
Good Thru 6-28-77

(25 + 5) **2 $1** Pkgs.

8 COUPON



SAFEWAY — SAVE $3

WITH THIS COUPON ON

H-R Steam Cleaning Equipment

One Coupon Per Family. Good Thru 6-28-77

15 COUPON

SAFEWAY — Mrs. Wright's Cinnamon Rolls

AMOUNT SUBJECT TO NEBRASKA SALES TAX ... 49¢

Limit One With This Coupon
One Coupon Per Family
Good Thru 6-28-77

(10 + 5) 9½-oz. Can **39c**

2 COUPON



SAFEWAY — Wheaties Breakfast Cereal

AMOUNT SUBJECT TO NEBRASKA SALES TAX ... 57¢

Limit One With This Coupon
One Coupon Per Family
Good Thru 6-28-77

(8 + 5) 12-oz. Package **49c**

9 COUPON



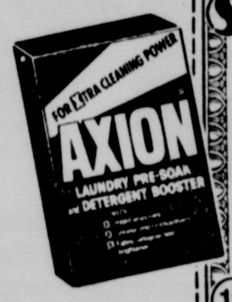
SAFEWAY — Axion

AMOUNT SUBJECT TO NEBRASKA SALES TAX ... 99¢

Limit One With This Coupon
One Coupon Per Family
Good Thru 6-28-77

(10 + 5) 25-oz. Package **89c**

16 COUPON



SAFEWAY — Safeway Ham Patties

Limit One With This Coupon
One Coupon Per Family
Good Thru 6-28-77

$1.09 16-oz. Tin

3 COUPON

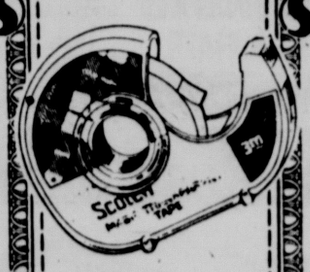


SAFEWAY — Scotch Cellophane Tape

Limit One With This Coupon
One Coupon Per Family
Good Thru 6-28-77

½" x 500" Roll **5c**

10 COUPON





SAFEWAY — Safeway Sliced Bologna

Limit One With This Coupon
One Coupon Per Family
Good Thru 6-28-77

12-oz. Package **89c**

17 COUPON

SAFEWAY — Hellmann's Spin Blend

AMOUNT SUBJECT TO NEBRASKA SALES TAX ... $1.04

Limit One With This Coupon
One Coupon Per Family
Good Thru 6-28-77

(15 + 5) 32-oz. Jar **89c**

4 COUPON



SAFEWAY — Hefty Trash Bags

AMOUNT SUBJECT TO NEBRASKA SALES TAX ... $1.79

Limit One With This Coupon
One Coupon Per Family
Good Thru 6-28-77

(30 + 5) Pkg. of 20 30-Gal. Bags **$1.49**

11 COUPON





SAFEWAY — Hunt's Ketchup

AMOUNT SUBJECT TO NEBRASKA SALES TAX ... 89¢

Limit One With This Coupon
One Coupon Per Family
Good Thru 6-28-77

(15 + 5) 32-oz. Bottle **79c**

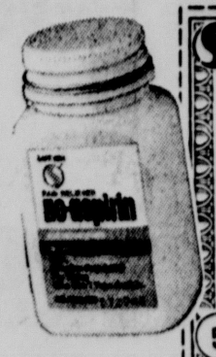
18 COUPON

SAFEWAY — Safeway Non Aspirin

Limit One With This Coupon
One Coupon Per Family
Good Thru 6-28-77

Bottle of 100 Tablets **79c**

5 COUPON



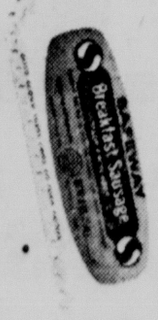


SAFEWAY — Prairie Maid Summer Sausage

Limit One With This Coupon
One Coupon Per Family
Good Thru 6-28-77

$1.09 14-oz. Package

12 COUPON



SAFEWAY — Safeway Breakfast Sausage

Limit One With This Coupon
One Coupon Per Family
Good Thru 6-28-77

1-lb. Roll **45c**

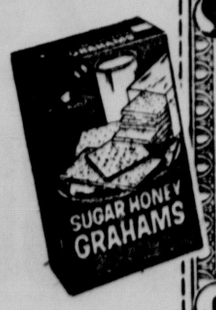
19 COUPON

SAFEWAY — Busy Baker Graham Crackers

Limit One With This Coupon
One Coupon Per Family
Good Thru 6-28-77

1-lb. Box **49c**

6 COUPON



SAFEWAY — Zesta Saltines

Limit One With This Coupon
One Coupon Per Family
Good Thru 6-28-77

1-lb. Package **38c**

13 COUPON





SAFEWAY — Truly Fine Soap

Limit Two With This Coupon
One Coupon Per Family
Good Thru 6-28-77

2 5-oz. Bars **25c**

20 COUPON

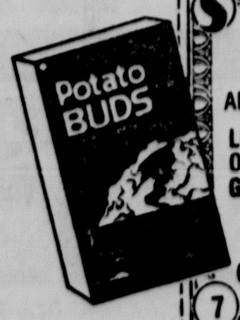
SAFEWAY — Betty Crocker Potato Buds

AMOUNT SUBJECT TO NEBRASKA SALES TAX ... 81¢

Limit One With This Coupon
One Coupon Per Family
Good Thru 6-28-77

(12 + 5) 16½-oz. Package **69c**

7 COUPON





SAFEWAY — Cap Type Oil Filter Wrench

Limit One With This Coupon
One Coupon Per Family
Good Thru 6-28-77

Each **49c**

14 COUPON

SAFEWAY — Radishes

Limit One With This Coupon
One Coupon Per Family
Good Thru 6-28-77

1-lb. Package **29c**

21 COUPON

COLOR COLOR

Great Eating In The Midlands Begins At Safeway

PICK UP A FREE $1 Off Coupon ON ADULT'S OR CHILD'S ONE DAY PASSPORT FROM SAFEWAY World of Fun No Purchase Necessary KANSAS CITY'S FAMILY FUN ADVENTURE

Jell-O Gelatin Dessert 3-oz. Pkg. **18¢**
Great For Easy-To-Make Refreshing Gelatin Desserts or Salads

Fluf-Puff Miniature Marshmallows 1-lb. Pkg. **39¢**

Town House Bartlett Pears Sliced or Halved 16-oz. Can **38¢**

Del Monte Golden Corn Whole Kernel or Cream Style 17-oz. Can **29¢**

Town House Pork & Beans 5 16-oz. Cans **$1**

Lucerne Low-Fat Yogurt 4 8-oz. Ctns. **$1**

Empress Strawberry Preserves Fresh Pack 18-oz. Jar **99¢**

Soft'n Pretty Bath Tissue 4-Roll Package **75¢**
Match Your Bathroom . . . Find Needs For All Over Your Home At Safeway!

Mrs. Wright's Italian Bread 20-oz. Loaf **39¢**

Lucerne Ice Milk Creamy Smooth Treat **$1.59** Gallon

Anchor Hocking Canning Jar Lids Pkg. of 12 **39¢**

Butter-Nut Instant Coffee 10-oz. Jar **$3.59**

White Magic Laundry Detergent Price Includes "15¢ Off" Label 49-oz. Pkg. **99¢**

Packer's Label Beet Sugar 10-lb. Bag **$1.69**

Sales In Retail Quantities Only

Prices effective June 22 thru 28, 1977 in . . .

©Copyright 1960, Safeway Stores Inc.

BLADE CUT Chuck Roasts

USDA CHOICE GRADE BEEF **lb. 59¢**
For Fine-Eating Beef, Come To Safeway... Compare Quality And Expert Trim!

7-BONE BEEF
Roasts or Steaks USDA Choice Grade Beef lb. **69¢**
USDA CHOICE BEEF ARM
Roasts or Steaks For Good-Eating Beef, It's Safeway lb. **89¢**

BONELESS BEEF
Briskets USDA Choice Grade Beef lb. **$1.09**
BROWN & SERVE
Sausage From Swift's 8-oz. Pkg. **98¢**
SMOK-A-ROMA
Boneless Ham lb. **$1.98**
SLICED SLAB
Bacon Random Weight Packages lb. **$1.29**
BONELESS CUBES
Beef for Stew lb. **98¢**
ASSORTED FAMILY PACK
Pork Chops lb. **$1.39**

Wieners REGULAR or BEEF SAFEWAY BRAND 12-oz. Package **59¢**

Rib Steak USDA CHOICE GRADE BEEF Tantalizing Hot From The Grill lb. **$1.98**

PLATE CUT
Beef Short Ribs Delicious For Braising Or Barbecuing lb. **29¢**
GRADE 'A' FRYER
Drumsticks or Thighs lb. **79¢**

Coppertone SUNTAN LOTION or OIL 4-oz. Bottle **$1.39**

Automotive Needs
Quaker State or Pennzoil 10W30 Motor Oil CASE OF 24 $12.99 Quart **55¢** Save 20¢
SAFEWAY **Oil Filters** Each **$1.69**

Safeway Snap-Stop
KODAK 20-EXPOSURE **Color Print Film** C126-20 C110-20 C135-20 Each Roll **$1.29** Save 50¢
Bring Your Favorite Color Negatives To Safeway This Week **Color Reprints** Each Reprint **16¢**

The Season's Finest From California...
Cantaloupe Each **39¢**

Crisp Celery Fresh, Green Stalks Each 39¢
Salad Lettuce Red Leaf Bunch 29¢
Valencia Oranges 4 lbs. $1
Salad Tomatoes 1-lb. Pkg. 49¢
California Avocados 3 for $1

Sweet Corn From Florida 6 Full Ears **$1**
Cabbage Green And Crisp lb. **12¢**
Yellow Onions 3-lb. Bag **69¢**
Bananas From Dole 4 lbs. **$1**
White Grapes Bursting Full Of Juicy Goodness lb. **69¢**
Nectarines Delicious! From California lb. **49¢**

SAFEWAY

Everynight Astringent Shampoo Lemon or Strawberry 8-oz. Bottle **$1.55**
Prell Concentrate Shampoo 5-oz. Tube **$2.05**
Prell Liquid Shampoo 11-oz. Bottle **$2.05**

Blue Bonnet	Soft Whipped Margarine	Pkg. of 2 8-oz. Tubs 78¢
Banquet Fried Chicken		32-oz. Pkg. $2.44
Bread Dough	Rich's Honey Wheat Frozen	Pkg. of 2 1-lb. Loaves 83¢
Cinnamon Rolls	From Sara Lee	8¼-oz. Pkg. 92¢
Apple Crunch Rolls	Sara Lee	9-oz. Pkg. 92¢
Caramel Sticky Buns	Sara Lee	9¼-oz. Pkg. 92¢
Beef Enchilada	Van DeKamp Family Pack	19-oz. Pkg. $1.35
Pickled Beets	Libby's Sliced	16-oz. Jar 59¢
Fruit Cocktail	Libby's Juice Pack	16-oz. Can 53¢
Welch's Grape Juice		40-oz. Can $1.19
Libby's Tomato Juice		18-oz. Can 35¢
Hi-C Fruit Drinks	Assorted Flavors	46-oz. Can 55¢
French Fried Onions	From O & C	3-oz. Can 49¢

©Copyright 1960, Safeway Stores Inc.

Tomato Sauce From Contadina 8-oz. Can **24¢**
Tomato Paste From Contadina 6-oz. Can **30¢**
Clairol Final Net Hair Spray 8-oz. Bottle **$2.05**
Ivory Liquid Diswashing Detergent 32-oz. Bottle **$1.33**

Puffed Wheat From Malt-O-Meal 6-oz. Package **33¢**
Toasty-O's From Malt-O-Meal 10-oz. Package **49¢**
Alberto VO-5 Hair Spray 7-oz. Can **$1.49**
Era Heavy Duty Liquid Detergent 64-oz. Bottle **$2.77**

Mixed Vegetables	From Libby's	16-oz. Can 38¢
Sunshine Cookies	Hut Sundae	10-oz. Pkg. 69¢
Pork & Beans	Van Camp's	16-oz. Can 31¢
Pork & Beans	Van Camp's	53-oz. Can $1.03
Pizza Crust	Creative Crust	12-oz. Pkg. 98¢
Roni-Mac	American Beauty	24-oz. Pkg. 75¢
Large Shel-roni	American Beauty	24-oz. Pkg. 75¢
Cake Mixes	Duncan Hines Assorted	18½-oz. Pkg. 71¢
Duncan Hines	White Angel Food Cake Mix	Pkg. 98¢
Crisco Shortening		3-lb. Can $2.04
American Beauty	Salad Dinner, Shell-Macaroni	7-oz. Pkg. 39¢
Planters Peanuts	Dry Roasted	16-oz. Jar $1.58
Gravy Train	Dog Food	50-lb. Bag $11.75
Pringles	Potato Chips	9-oz. Pkg. 93¢

Chuck Wagon Purina Beef Flavor 25-lb. Bag **$7.10**
Baggies Food Storage Bags Package of 75 **$1.13**
Cascade Dishwasher Detergent 50-oz. Package **$1.68**

Buffalo Bill's image hurt by 'crazy films'

North Platte (UPI) — The image of William F. "Buffalo Bill" Cody has suffered from "some of these crazy films that have been made about him," the recipient of this year's Buffalo Bill Award said Tuesday.

"People prefer tearing a man down, rather than building him up," said Col. Tim McCoy, 86, the veteran of nearly 100 Western movies.

"My impression of Cody was that he was probably the most fantastic showman we have ever put out," McCoy said at a news conference.

"I always admired him. I thought he was terrific," said McCoy, his blue eyes shining from below his broad brim Stetson set at an angle that was his trademark.

The award, which honors McCoy for "outstanding contributions to quality family entertainment in the Cody tradition," will be presented Wednesday at the opening performance of the Buffalo Bill Rodeo.

McCoy's career began in the 1920s, when he served as a technical advisor for the movie, "The Wagon Train." He was an Army adjutant general in Wyoming, and, because he knew sign language, the movie company asked him to provide the Indians. McCoy brought 500.

Even then, authenticity was difficult.

"They wanted to do a council scene out in the open and they wanted the tepees put in a circle with the doors all opening onto the center.

"I said, 'You can't do it that way. They only pitch a tepee one way.' The door must face the east so that when the Indian comes out of there in the morning, he sees the sun, his father, come up to greet him.

"Through another interpreter, the Indians were told to pitch their tents with the doors facing in.

"When they came out the next morning, the Indians had all the doors facing east," McCoy said.

McCoy resigned his commission in the Army and spent two years promoting "The Wagon Train," appearing on stage with about 50 Indians.

In 1926, McCoy signed with MGM, and within three years he had made 16 films. The first, "War Paint," was shot on location in Wyoming where McCoy played a role he was already familiar with — a cavalry officer.

Some of the current Westerns make no pretense at being authentic, he said. "Fiction most always has to be more heroic than the real thing, but when I look at Westerns today and Westerns made when I was in the business, there is no comparison whatsoever.

"In our day, the hero had to be an outstanding, clean-cut fellow that the kids all looked up to and said, 'Oh, I want to be like him' when they left the movie picture house. Today, they look like bums," McCoy said.

16 women vie for Miss Nebraska

Grand Island (AP) — Miss Nebraska of 1977 will be chosen from 16 contestants Saturday in the finals of the annual pagent, which opens Thursday in the Grand Island High School auditorium.

Contestants are Sarah Elizabeth Stinson, 18, of Grand Island, Miss Hall County; Colleen Marie Cameron, 18, Miss Miss Grand Island; Janelle Kay Richey, 19, North Platte, Miss Kearney State College; Beth Ann Bush, 17, Miss Kearney.

Linda Kay Hallstrom, 18, Miss Omaha; Mary Patricia Kovarik, 18, Omaha, Miss Douglas County; Lynne Marie Satorie, 19, Nebraska Czech Queen and South Omaha Queen; Michle Yvette Whitesides, 18, Omaha, Miss Eastern Nebraska.

Donna Ray Maxfield, 21, Kearney, Miss Lancaster County; Ardeth Ilene Ohm, 19, Miss Elkhorn; Deborah Ann Larsen, 18, Miss Fremont; Karen Hedlund, 18, Hastings, Miss Hastings College; Karen Ann Saathoff, 19, Nebraska City, Miss Southeast Nebraska; Renee Yvonne Hyde, 18, Miss Burwell; Sarah Catherine Dunlap, Miss Lincoln; Diane Lynn Carper, 19, Emerson, Miss University of Nebraska-Lincoln.

Minnesota firm buys Pamida service operation

Omaha (AP) — Marshall Foods Inc. of Marshall, Minn., has announced purchase of the service merchandising operations of Pamida Inc., an Omaha-based retail firm.

David J. Weiner, president of Marshall Foods, announced the purchase price will be in the range of $2.5 million.

Pamida Board Chairman D. J. Witherspoon said the division purchased by Marshall distributes nonfood items such as health and beauty aids, primarily to supermarkets.

He said the division accounted for only four per cent of Pamida's annual business and was sold "to put all our effort behind our retail discount business."

Witherspoon said Pamida owns 193 Gibson's discount stores throughout the Midwest.

Marshall Foods, through its Groves-Kelco Division and other operations, also is in the service merchandising business.

The Groves-Kelco Division also obtained Pamida's service merchandising warehouse facilities in South Sioux City, Neb.

LAST 4 DAYS

Barkers Shoes

1107 O Street ONLY

CLOSING JUNE 25th

WOMEN

Entire Stock

SHOES • BAGS • BOOTS

YOUR CHOICE 2 PAIR / $5 ONE PRICE

Single Item $3.00

No one wants blame for $1 million mistake

Omaha (AP) — A $1 million "mistake" six years ago is going to cost Omaha dearly.

In 1971, $1 million was spent to pave a two-mile stretch of Pacific St. and it was supposed to last 25 years, officials said.

The pavement is shot. Another $1.2 million will have to be spent.

"I'm afraid we all make mistakes, and this was a big one," City Construction Engineer Roy Sides said.

"You strive for 100% performance, but you don't always get it. Unfortunately, the taxpayer ends up paying for it.

"I don't want to point fingers, but let's face it. The contractor did the job and it's up to him to get the job done."

The pavement was installed by Charles Vrana and Son Construction Co., which said it was not at fault.

Richard Coleman, vice president of Vrana, said Monday that Omaha had a bad winter starting a month or two after the work was completed.

"The city dumped tons and tons of salt on it, and we had just finished," Coleman said. "That's the worst possible thing you can do to new concrete. It just takes the top off."

Sides said many tests have been run on the concrete and they don't pinpoint the contractor.

Bluffs to ban topless massages

Council Bluffs, Iowa (AP) — Women may continue giving professional massages to men in Council Bluffs, but topless massages soon will be prohibited.

A week ago, on a motion by city council member Dorothy Strohbehn, the council directed the city attorney to draw up a massage parlor ordinance amendment prohibiting females from massaging males and vice versa.

Explaining that this might damage business for legitimate massage parlors, Mrs. Strohbehn asked the council Monday to change that amendment to prohibit topless massages. The motion passed unanimously.

A second motion requiring for Council Bluffs masseurs and masseuses 150 hours of training at an accredited school passed 3-2.

Nightclub operator's trial reset

Council Bluffs, Iowa (AP) — Pottawattamie County District Judge E.F. Hansen Tuesday postponed the trial of a Carter Lake nightclub operator accused of wounding two men outside another lounge May 1.

Richard McWilliams, 28, operator of the Nite Life Lounge, faces two counts of assault with intent to commit murder stemming from the incident at the Hi Baby Lounge.

McWilliams' trial was scheduled to begin Tuesday, but his attorney requested a delay.

THIS OFFER SMELLS.... GOOD.

STORE COUPON

10¢ TAKE COUPON TO STORE

Name (Print)

(Signature — customer to sign at home)

Address

City State Zip

LIN-6 10¢



10¢ TAKE COUPON TO STORE

Dealer: We will pay you 10c plus 5c handling provided that customer has purchased one Scentsation at regular retail at time of redemption. Any other application constitutes fraud. Invoices proving sufficient purchases of Scentsation to cover coupons presented must be shown upon request. Consumer to pay sales tax. Coupon void when presented by outside agency or broker, or where its use is prohibited, taxed, or restricted by law. Good only in U.S.A. To redeem, send coupons with name of your supplier to Scentsation, 7376 Greenbush, North Hollywood, Calif. 91605. Cash value 1/20 of 1¢. LIMIT ONE COUPON TO A CUSTOMER.

Good only when signed by customer. OFFER EXPIRES Aug. 1, 1977

10¢

Scentsation is a new low-cost way to keep your home spring fresh always. Ideal for kitchens, bathrooms, closets — anywhere and everywhere.

It's a solid air freshener that works continuously ... all the time, week after week. It's better than an expensive aerosol ... which you have to spray every time and which vanishes quickly.

Scentsation is available in lemon, herbal, baby powder or wild berry. For a home sweet home 24 hours a day.

Scentsation® Scentsation is a registered trademark of Blue Cross Laboratories Inc.

continuous-action solid air freshener.

SAFEWAY

For Selection...Come to Safeway!

BAND-AID BRAND All Wide Adhesive Sheer Strips Package of 30 88¢

BAND-AID BRAND Large Adhesive Plastic Strips Package of 50 88¢

Hunt's Manwich 27½-oz. Can $1.15

Spaghetti Dinner Chef Boy Ar Dee With Mushrooms 19½-oz. Can 90¢

BAND-AID BRAND Large Adhesive Sheer Strips Package of 50 88¢

BAND-AID BRAND All Wide Adhesive Sheer Strips Package of 30 88¢

Spaghetti Dinner Chef Boy Ar Dee with Meat 19½-oz. 90¢

Spaghetti Sauce Chef Boy Ar Dee, with Meat or Mushrooms 15-oz. Jar 57¢

Pampers Toddler Disposable Diapers Pkg. of 12 $1.71

Hefty Tall Kitchen Bags Package of 15 44-Quart Bags $1.05

Puffs White Facial Tissue Box of 200 66¢

Meatball-a-roni Chef Boy Ar Dee 15-oz. Can 52¢

©Copyright 1960, Safeway Stores, Inc.

IN THE MIDLANDS IT'S SAFEWAY

Coffee Rich From Rich's 16-oz. Carton 37¢

Barbecue Sauce Heinz with Onion or Smoked 16-oz. Jar 69¢

Nice 'n Easy Hair Coloring Kit 4-oz. Pkg. $2.29

Dial ANTI-PERSPIRANT 8-oz. Can $1.69

Dial Very Dry Anti-Perspirant Deodorant or Unscented 8-oz. Can 1.59

Safeway...For Brands You Know

Charmin Assorted Bath Tissue 4-Roll Pkg. 99¢

Bounty Designer Towels Roll of 100 Sheets 74¢

Bounty Paper Towels Roll of 100 Sheets 74¢

Drano Liquid Drain Cleaner 32-oz. Bottle 93¢

Dad's Root Beer Half Gallon 96¢

Dad's Diet Root Beer Half Gallon 96¢

Kool-Aid Sweetened 10-Qt. Canister 33-oz. Can $2.15

Noxema Skin Cream 10-oz. Jar $2.08

Noxema Instant Shave Regular or Wild Forest 11-oz. Can $1.32

Lorna Doone Nabisco Shortbread Cookies 10-oz. Pkg. 75¢

Keebler Iced Raisin Bars 11½-oz. Pkg. 79¢

Sales In Retail Quantities Only

Mini Ravioli 15-oz. Can Chef Boy Ar Dee 55¢

CONTAC Decongestant Pkg. of 10 99¢

CONTAC Decongestant Pkg. of 20 $1.99

Roller Coasters 15-oz. Can Chef Boy Ar Dee 56¢

Prima Salsa Hunt's Spaghetti Sauce, Mushroom, Meat or Plain 15½-oz. Can 74¢

Tomato Paste From Hunt's 6-oz. Can 32¢

Wesson Oil For Your Cooking 48-oz. Bottle $2.23

Pampers Overnight Disposable Diapers Pkg. of 12 $1.49

Secret Anti-Perspirant Deodorant 8-oz. Can 1.69

Colgate Toothpaste Price Includes '15¢ Off' Label 7-oz. Tube 1.04

Bufferin Bottle of 165 Tablets $2.79

Glade Aerosol Assorted Scents 7-oz. Can 71¢

Lysol Spray 18-oz. Can $2.20

Potato Chips Party Pride 8-oz. Pkg. 69¢

SAFEWAY

Prices effective June 22 thru 28 in Lincoln

Tiemann again targets GOP 'declining fortunes'

By Don Walton
Star Staff Writer

Former Gov. Norbert Tiemann Tuesday directed more criticism at Nebraska Republican Party leadership after GOP National Committeeman William Morrow described his earlier remarks as "grossly erroneous and grossly unfair."

The former (1967-71) Republican governor said "declining fortunes" of the GOP in Nebraska can be traced to the fact that the GOP has been "outgunned, outmanned, outfought and out-talented" by Nebraska Democrats.

And the likely result will be the loss of the remaining Republican Senate seat next year and Democratic retention of the governorship and lieutenant governor's office, he said.

"The majority party (Republican) continually loses important elections" in Nebraska, Tiemann said.

Not only did it lose the governorship in 1970 (when Tiemann's re-election bid was rejected) and 1974, but it lost a Senate race in 1976, he noted.

"Where are the bright young faces?" he asked.

One reason they may not be rising in Republican ranks, he suggested, is that they are often discouraged by GOP party leaders.

"I know who said no to me" in 1966, he said. That's when Tiemann made his first successful run at the governorship.

"The leadership told me to run for state treasurer or the Legislature and work my way up. I was given to understand that I was not their boy."

Tiemann subsequently won a primary battle with former Gov. Val Peterson and was elected that November.

Tiemann Monday had suggested that the GOP needed fresh new leadership and "new blood" if it is going to successfully meet Democratic challenges.

Morrow offered his brief critique of those remarks in answer to a question during a panel discussion at the Robert A. Taft Institute of Government on the University of Nebraska campus.

Tiemann promptly replied that he would "stick by the comments I made. The party is in a shambles and I don't see any resurrection coming."

Now living in Virginia, Tiemann said he believes he can look at Nebraska's political scene objectively.

As for fresh blood and fresh faces, the Republic Party "ain't got none," he declared. "The party is in a shmables and a mess."

Morrow said Republican leaders remain impartial in primary battles.

"We can't grant a nomination," only the GOP voters can, he noted.

As for new blood, he said he believes both of the two announced Republican gubernatorial candidates (Vance Rogers of Lincoln and Robert Phares of North Platte) would fit that description.

Within the party structure, Morrow said, he believes "Nobby would not know half the people on the state central committee" since they have landed there since he left office.

Democratic National Committeeman Allen O'Donnell also participated in the panel.

"I don't think the Republican Party is in a shambles," he said, "but I wouldn't mind."

On other matters, all three panelists urged support for a partisan Unicameral.

O'Donnell said he believes partisan organization of the Legislature would dilute the power of special interests.

Morrow said such a system would result in "more efficient and effective" organization of the Unicameral.

Tiemann suggested that the lieutenant governor also be removed as presiding officer of the Legislature and simply assigned the role of "assistant governor."

Interchange is given first OK

Omaha (AP) — Nebraska has been notified by the Federal Highway Administration that it approves of an Interstate 80 interchange near the southwest edge of Omaha.

Lou Lamberty, Douglas County surveyor, said the interchange could be built just south of Harrison Street at about 126th Street.

He said an engineer now must be employed to prepare specific plans, and it may be several years before such a road is built.

Sciences grant aids Bellevue College plans

Omaha (UPI) — Sen. Edward Zorinsky, D-Neb., said Tuesday the National Science Foundation has approved a $100,000 grant for Bellevue College.

In a statement released by his Omaha office, Zorinsky said the funds would be used for a science development project involving natural science and psychology.

Zorinsky said the project involves the subjects of biology, chemistry, physics and social sciences.

The grant will allow Bellevue College to further develop intercooperation among the various natural sciences and psychology, Zorinsky said, "and at the same time aid in providing quality higher education for the Bellevue area."

Zorinsky said the grant was one of 68 awarded through the National Science Foundation's Comprehensive Assistance to Undergraduate Sciences program.

Plans to sell more

New York (AP) — International Computers Ltd., the British-based computer manufacturer, has announced plans to increase its market share in the United States fivefold by 1980.

PUBLIC NOTICES

With the closing of Bethesda Hospital in Lincoln, formerly Providence Hospital, all medical records of the facility are being transferred to St. Elizabeth Community Health Center.
z34080—7T, June 16,17,18,19,20,21,22

NOTICE TO BIDDERS

Sealed bids will be received in the office of the Purchasing Agent of the City of Lincoln, Nebraska, in Room B367, County-City Building, up to the hour of 10:00 o'clock, a.m., on Wednesday, July 6, 1977 furnishing an oil circuit breaker (outdoor frame mounted type) for the Water Department in accordance with approved specifications which are on file.

Copies of the specifications may be obtained in the Purchasing Department.

Each bid must be accompanied by a certified check or bidders bond in the sum of five (5) percent of the total amount bid, made payable to the order of the City Treasurer, as a guarantee of good faith.

The City reserves the right to reject any or all bids and to waive any defect in bids.

W. W. Harvey, Purchasing Agent
#34102—1T, June 22

NOTICE OF HEARING ON REPORT OF LINCOLN CITY-LANCASTER COUNTY PLANNING COMMISSION

Notice is hereby given that the City Council of the City of Lincoln, Nebraska, will hold a public hearing on Monday, June 27, 1977 at 7:30 p.m. in the Council Chambers of the Lincoln City-Lancaster County Planning Commission:

1. Application of the Planning Director for a change of zone from "AA" Rural and Public Use to "A-1" Single Family, "H-2" Highway Commercial and "K" Light Industry, located within the City's three mile jurisdiction of the original plat of Cheney. (#1549)

2. Application of John H. Thiessen for a change of zone from "A-2" Single Family to "C" Multiple on Lots 144, 224 and 156, all Irregular Tracts, in Section 32-10-7, Lincoln, Lancaster County, Nebraska, generally located at the southwest corner of the intersection of Normal Blvd. and Cotner Blvd. (#1543)

3. Application of Ronald E. Cronn for change of zone from "A-2" Single Family to "C" Multiple, on Lots 11-14, and vacated alley abutting thereon, Block 8, Fontenelle Add. to Lincoln, Lancaster County, Nebr., generally located on the southwest corner of 40th and Vine Streets. (#1544)

4. Application of Donald W. Spilker for change of zone from "A-2" Single Family to "F" Restricted Commercial on Lot 4 I.T. in the NE ¼ of Sec. 3-10-6, Lincoln, Lancaster County, Nebraska, generally located south of Hwy. #34 and east of West Fletcher. (#1545)

M. E. Spaedt, City Clerk
#34103—1T, June 22

INVITATION TO BID FOR SCHOOL BOILER ROOM REWORK SCHOOL DISTRICT OF CRETE CRETE, NEBRASKA

1. RECEIPT OF BIDS. Sealed bids for Total Project will be received by Mr. Dale W. Braynard, Superintendent of Schools, Crete, Nebraska. At his office 920 Linden, Crete Nebraska 68333, until 8:00 p.m. Monday, 18 July 1977 after which time bids will be publicly opened and read aloud in the Board of Education Meeting Room at 920 Linden, Crete, NE. Hand carried bids may be delivered to the meeting room immediately prior to closing time for receipt of bids. Bids received after specified closing time for receipt of bids will not be considered and will be returned to the bidder unopened.

2. PROJECT SCOPE. Project consists of remodeling work within existing underground boiler room including filling in existing below grade windows and area wells, constructing reinforced concrete extension to boiler room, furnishing and erecting new 30 by 58 foot preengineered metal building over boiler room, constructing new concrete stairs and providing spiral stairs for access to boiler room; removal of existing boiler vent piping to masonry stacks and furnishing and installing new metal boiler stacks; installing new sump pump discharge line to sanitary sewer; providing handrails and guardrails and miscellaneous items of work.

3. CONTRACT DOCUMENTS. Bidding Documents are available to bidders from the office of Wilson & Company, Engineers & Architects, 631 East Crawford, Salina, KS (P.O. Box 28), upon deposit of $15.00 for each set of documents. Documents will be issued upon receipt of deposit for each set. $10.00 of deposit for each set of documents will be refunded, providing depositor returns documents in good condition within two weeks after bids are received.

Contract Documents are on file and may be viewed at the office of the Architect, and:
Superintendent of Schools, 920 Linden, Crete, Nebraska, 68333
Lincoln Builders' Bureau, 507 "J" Street, Lincoln, NE 68501
Hastings Builders' Bureau, 606 W. 5th, Hastings, NE 68901

4. BID SECURITY AND BONDS will be required in accordance with the INSTRUCTIONS TO BIDDERS.

Board of Education
School District of Crete
Crete, Nebraska
BY: Dale W. Braynard,
Secretary, Board of Educ.
#34104—3T, June 22, 29, July 6

International Days
AT WALGREEN RESTAURANTS
We 'hop' to France for a
Parisian Bleu Cheeseburger
and watermelon wedge
only 1.69
served 11 am 'til closing

Walgreens
WHERE YOUR DOLLAR BUYS MORE

SHOULD RX PRICES BE INVESTIGATED?
Absolutely. (. . . by You.)
Why? Because you can pay more or less depending on where you have your prescription filled.
Investigate Walgreens open-to-the-public book of over 10 thousand prescription prices.
Compare. See how it pays to be informed.

Walgreens delicious ICE CREAM HALF GALLON 89¢
Favorite flavors!

FABERGE' ORGANICS
Wheat Germ Oil and Honey Shampoo
16-oz. Reg. 1.49 Sale! 99¢

Nature's Finest TANNING LOTION
Your choice of four formulas.
Reg. $1.98. 8-oz.
SALE 1.29

SALE Super Family Size CREST
8.4-oz. toothpaste 89¢
(Limit 1)

Summer Sandals
Reg. 2.29
SALE 1.99

Old Spice Deodorant
2½-oz. Stick in Herbal, Musk, or reg. scents.
SALE 89¢

Extra Strength Efferdent Tablets
Effervescent denture cleanser, pack of 60.
SALE 1.29

Reg. 89¢ Chases Bugs
Candle with Citronella
"Venetian" or uniquely shaped "Essex" design.
SALE 59¢

PETROLEUM JELLY . . . 1-LB.
Soothing dressing for skin irritation. Everyday low price.
WALGREENS 79¢
SALE
Reg. 99¢

Family Size Buddy L FOLDING 24" GRILL
Chromed grid adjusts 3 heights. Reg. $10.99
SALE 8.99

Reg. $1.69 30-Quart FOAM COOLER
Keeps food & drink cold all day. Light & handy!
SALE 1.39

Reg. $2.29 Handy PORTABLE GRILL
12" round grid adjusts 3 heights. Fast set-up!
SALE 1.77

Reg. $1.27 Walgreens Ant-Roach Killer
Effective indoors and out. Big 14-oz. spray.
SALE 99¢

Inflatable Mattress SALE
Heavy gauge vinyl, 66x 27" deflated size with comfy built-in pillow.
1.49
Reg. $1.99

JANTZEN MOLDED SWIM CAP
Reg. $1.29
SALE 89¢

REG. $6.97
EVERAIN PULSATING SPRINKLER
SALE 5.59
Waters narrow wedge to full 75-ft. circle.

Pack of 3
"PRO 100" Tough Non-Cut Cover GOLF BALLS
Everyday low price 1.79
True center, true roll. Helps insure accuracy.

Reg. $1.99 Self-Polish Turtle Wax CAR WAX
18-oz. liquid for high gloss, hard shell finish.
SALE 1.29

50-FT. "OVERSIZE" Garden Hose
⅝" bore gives fast full water flow. Tough two-ply vinyl.
REG. $5.88
4.29
SALE

Crescent "Deluxe" 6-Ply Hardwood TENNIS RACKET
Everyday low price 4.99
Genuine non-slip leather grip. Nylon strung.

Reg. $1.49
Heavy Duty FLASHLIGHT
Ashflash with Powerful beam.
SALE 1.19

With Carrying Case 4-Player Badminton
Everyday low price 4.99
4 wood rackets, poles, 2 birds, stakes, net.

WALGREEN SAVINGS COUPON
BUFFERIN 100's 1.09
without coupon, $1.48
Limit 1, thru 6/26/77
LIMIT ONE COUPON PER CUSTOMER

WALGREEN SAVINGS COUPON
Short & Sassy CONDITIONER
11-oz. Clairol 1.39
without coupon $2.23
Limit 2, thru 6 26 77
LIMIT ONE COUPON PER CUSTOMER

WALGREEN SAVINGS COUPON
FINAL NET HAIR SPRAY
8-oz. Reg. $2.06 1.39
Now thru 6-26-77
LIMIT ONE COUPON PER CUSTOMER

WALGREEN SAVINGS COUPON
CASCADE Automatic Dishwasher Detergent
50-oz. Pkg. Reg. $1.80 Now thru 6/26/77 1.39
LIMIT ONE COUPON PER CUSTOMER

WALGREEN SAVINGS COUPON
100 Packets SWEET 'N LOW 79¢
thru 6/26/77 (limit 1) Reg. $1.14.
LIMIT ONE COUPON PER CUSTOMER

WALGREEN SAVINGS COUPON
INSTANT NESTEA
It's 100% tea. 3-ounce jar. 1.39
without coupon $1.89
Thru June 26, 1977. Limit 1.
LIMIT ONE COUPON PER CUSTOMER

WALGREEN SAVINGS COUPON
BIC DISPOSABLE SHAVER
Limit 2, thru 6/26/77
2 FOR 29¢
Regular 25¢
LIMIT ONE COUPON PER CUSTOMER

WALGREEN SAVINGS COUPON
KODACOLOR, OR WALGREENS, FUJI, GAF, OR 3M DEVELOPED & PRINTED
No limit! Borderless silk finish. Walgreens processing.
12-EXP. 110-126-127-620 1.99
20-EXP. 35mm-110-126 2.99
Coupon, good thru 6/29/77, must accompany order.

WALGREEN SAVINGS COUPON
GARDEN TOOLS
Hand-size. Set of 3. 89¢
without coupon $1.19
thru 6/26/77 Limit 2 sets.
LIMIT ONE COUPON PER CUSTOMER

WALGREEN SAVINGS COUPON
Plain or Peanut M & M's
8-ounce package
Through 1/30/77. 59¢
(limit 2) Regular 79¢.
LIMIT ONE COUPON PER CUSTOMER

WALGREEN SAVINGS COUPON
FOXES CREME SUGAR WAFERS
Limit 3 packs, thru 6/26/77
Reg. 39¢ 4½ OZ. PACK 5 FOR $1.00
LIMIT ONE COUPON PER CUSTOMER

3 STORES TO SERVE YOU
GATEWAY 464-5957
VAN DORN PLAZA 483-2835
DOWNTOWN 435-2102
©WALGREEN CO. 1977

We depend on You . . . You can depend on Us:
• We want you to get what we advertise, so we plan ahead to have ample supplies. If a sell-out occurs, just see our Cashier for a 30-day sale-price "RAIN-CHECK"
• Our Policy: Each advertised item is required to be readily available for sale at or below the advertised price at all stores listed, unless specifically otherwise noted in this ad. (Our "As Advertised" store signs point them out to you.)
• Special sale-period prices are indicated by "Sale" or coupons. Any others are low everyday Walgreen prices. Some regular prices quoted may vary in some stores. (Right reserved to limit quantities on all items.)

SALE PRICES THRU SUNDAY
CHARGE IT WITH YOUR BANK CARD

Stocks score broad advance

Dow Ind. +4.33

NewYork (AP) — Stock prices scored a broad advance Tuesday as the inflation-sensitive market responded to a government report showing a slowdown in the rate of consumer price increases.

The Dow Jones average of 30 industrials, up more than 10 points during the day, gave some of that up near the close to finish with a 4.33 point gain at 928.60.

The strength was widespread. For every two issues that lost in value on the New York Stock Exchange, more than three gained.

Brokers said the Labor Department's report on the consumer price index in May helped dampen worries over the rate of inflation.

The government reported Tuesday that consumer prices rose at an annual rate of 7.2 per cent in May, a reduction from the 9.6 per cent level reported in April.

In a separate report, the Commerce Department said that factory orders for durable goods increased a half per cent in May after a drop of seven-tenths of a per cent in April.

Both reports apparently added to investor confidence in the direction of the economy. The Dow average, which rose in a mild rally late Monday, has gained more than 8 points in two days.

Standard & Poor's index of 400 industrial stocks gained .33 to 110.05. The S&P 500-stock composite index rose .32 to 100.74.

Sony Corp., off ¼ to 9¼, led the active list as of the 4 p.m. close of the NYSE. Trading included a 242,700-share block traded at 9⅛.

Twentieth Century Fox, second most active, came in for some apparent profit taking after posting recent strong advances on the strength of its new film "Star Wars." The stock slipped one point to 22¼.

Pan American, up ¼ to 6, also was active. Trading included a 100,000-share block at 5⅞.

Among the largest net gainers was Coca-Cola Bottling Co. of New York, up ⅝ to 8⅞. Trading included a 50,000-share lock at 8⅜.

Indexes

Markets at a glance

New York (AP —

New York Stock Exchange: 874 advances, 563 declines.

Most active: Sony Corp 9¼ —¼.

Sales: 29,730,000

Index: 55.09 +0.19

Bonds $23,880,000

American Stock Exchange: 369 advances, 242 declines.

Most active: Houston Oil Min 57⅜ +⅞.

Sales: 3,040,000

Index: 117.86 +0.43

Bonds: $1,540,000

Chicago:

Wheat: Lower; crop selling.

Corn: Lower, weather selling.

Oats: Lower; with corn.

Soybeans: Old crop limit lower.

Dow Jones stocks-bonds

New York (UPI) — Dow Jones closing averages:

Stock	High	Low	Close	Chg.
30 Indus	934.36	923.51	928.60	+4.33
20 Trans	241.09	237.78	239.19	−0.29
15 Utils	115.96	114.20	115.64	+1.38
65 Stock	317.16	313.10	315.27	+1.43

Transactions in stocks used in averages:

	Thursday	Wednesday
Indus	2,040,300	1,426,200
Trans	735,100	414,700
Utils	665,100	363,100
65 Stock	3,440,500	2,204,000

Bond	Close	Change
20 Bonds	92.60	+0.07
10 Utils	98.25	+0.08
10 Indus	86.96	+0.06

The Dow Jones commodity futures index (1924-26 average equals 100) closed at 365.74, off 2.14.

Standard & Poor's

New York (AP) — Standard and Poor's Daily 500 Stock Index Tuesday:

	High	Low	Close	Chg.
400 Indus	111.81	110.45	110.05	+0.33
20 Trans	12.04	14.82	14.92	unch.
40 Utils	56.37	55.67	56.05	+0.26
40 Finan	12.02	11.87	11.96	+0.06
500 Stocks	101.41	100.16	100.74	+0.32

AP commodity index

New York (AP) — The Associated Press weighted wholesale price index of 35 commodities advanced to 376.95.

Previous Day 377.30 Week ago 380.05, Month ago 388.23, Year ago 383.12.

	1977	1976	1975	1974
High	394.90	394.14	166.57	388.28
Low	351.14	351.51	335.64	331.97

(1926 average equals 100)

15 most active

New York (AP) — Sales, 4 p.m. price and net change of the fifteen most active New York Stock Exchange issues, trading nationally at more than $1.

Sony Corp	1,093,000	9¼	−¼
Twent Cent	395,100	22¼	−1
Pan Am	336,800	6	+¼
Brit Pet	305,300	15⅜	....
Occiden Pet	298,200	30	+¼
Texaco Inc	289,000	28⅞	+½
FedNat Mtg	284,300	16¼	+¼
RalstnPur	256,000	15⅜	+¼
CocaBtg NY	249,600	8⅞	+⅜
Westgh El	242,800	21⅞	+¼
Colum Pict	230,600	14¼	−⅜
PhillipsPet	207,100	31½	+1¼
LouLd Exp	198,400	27⅜	....
Tex Util	192,300	22	+⅛
AmTT	187,500	63½	+⅛

New York stock sales

New York (AP) — N.Y. Stock sales

Approx final	29,730,000
Previous day	22,950,000
Week ago	25,390,000
Month ago	20,050,000
Year ago	21,154,800
Two years ago	26,618,730
Jan 1 to date	2,490,940,000
1976 to date	2,735,412,420
1975 to date	2,496,420,820

Government securities

New York (UPI)— Closing U.S. Treasury Bills for Tuesday		
Maturity	Bid Ask Discount	
Jun 28	5.25 4.50	Sep 29 5.10 5.00
Jun 30	5.25 4.50	Oct 6 5.15 5.05
Jly 7	5.25 4.50	Oct 13 5.15 5.05
Jly 14	5.00 4.50	Oct 18 5.15 5.05
Jly 21	5.00 4.50	Oct 27 5.15 5.05
Jly 26	5.00 4.50	Nov 3 5.20 5.10
Jly 28	5.00 4.50	Nov 10 5.20 5.10
Aug 4	5.05 4.95	Nov 15 5.20 5.10
Aug 11	5.05 4.95	Nov 17 5.20 5.10
Aug 18	5.05 4.95	Nov 25 5.20 5.10
Aug 23	5.05 4.95	Dec 1 5.25 5.15
Aug 25	5.05 4.95	Dec 8 5.25 5.15
Sep 1	5.10 5.00	Dec 13 5.25 5.15
Sep 8	5.10 5.00	Dec 15 5.30 5.20
Sep 15	5.10 5.00	Dec 30 5.30 5.20
Sep 20	5.10 5.00	Jan 10'78 5.35 5.25
		May 30 5.45 5.35
		Apr 4 5.45 5.35
		May 2 5.45 5.35
		Feb 7 5.35 5.25
		Mar 7 5.40 5.30

NEW YORK (UPI) — Closing U.S. Treasury Notes for Tuesday. Prices in dollars and 32nds.

			Bid	Ask	Yld
Jun	6½	1977	100.0	100.8	3.85
Jly	7½	1977	100.6	100.14	5.08
Aug	7¼	1977	100.10	100.18	5.12
Aug	8¼	1977	100.16	100.24	5.17
Sep	8⅛	1977	100.25	101.1	5.16
Oct	7½	1977	100.22	100.30	5.31
Nov	7¼	1977	100.28	101.4	5.31
Nov	6⅛	1977	101.15	101.23	5.37
Dec	7¼	1977	100.28	101.4	5.41
Jan	6⅜	1978	100.15	100.23	5.46
Jan	6¼	1978	100.12	100.20	5.49
Feb	8	1978	101.18	101.26	5.51
Mar	6¼	1978	100.25	101.1	5.51
Apr	7⅛	1978	100.21	100.29	5.62
May	7⅛	1978	101.5	101.13	5.63
May	7⅛	1978	101.26	102.2	5.62
May	7⅛	1978	101.7	101.15	5.63
Jun	6⅞	1978	101.2	101.10	5.66
Jly	7⅛	1978	101.3	101.11	5.72
Aug	7⅛	1978	101.29	102.6	5.76
Aug	8¼	1978	103.12	103.20	5.55
Aug	6⅛	1978	100.26	101.2	5.79
Sep	6¼	1978	100.12	100.20	5.83
Oct	5⅛	1978	99.29	100.6	5.84
Nov	6	1978	100.2	100.10	5.85
Nov	5¼	1978	99.22	99.30	5.88
Dec	5¼	1978	98.30	99.7	5.90
Dec	8⅛	1978	103.1	103.9	5.95
Jan	5⅛	1979	99.25	100.1	5.93
Feb	7	1979	101.17	101.25	5.93
Feb	5⅛	1979	99.24	100.0	5.95
Mar	6	1979	99.29	100.6	5.97
Apr	5⅛	1979	99.20	99.28	5.99
May	7⅛	1979	103.6	103.14	6.00
May	6⅛	1979	100.1	100.8	6.00
Jun	7¼	1979	103.5	103.13	5.99
Aug	6¼	1979	100.6	100.14	5.99
Aug	6⅛	1979	101.12	101.20	6.08
Sep	8¼	1979	104.24	105.0	6.12
Nov	6¼	1979	100.1	100.9	6.13
Nov	6⅛	1979	100.29	101.6	6.12
Nov	7	1979	101.22	101.30	6.13
Dec	7½	1979	102.28	103.5	6.17
Feb	6½	1980	100.16	100.24	6.21
Mar	7½	1980	102.31	103.8	6.24
May	6⅛	1980	101.17	101.25	6.21
Jun	7⅛	1980	103.16	103.24	6.26
Aug	9	1980	107.20	107.28	6.22
Sep	6⅛	1980	101.12	101.20	6.38
Dec	5¼	1980	98.7	98.15	6.40
Feb	7	1981	101.16	101.24	6.48
Feb	7⅛	1981	102.20	102.28	6.49
Mar	6⅛	1981	101.11	101.9	6.49
May	7⅛	1981	102.20	102.28	6.54
Jun	6¼	1981	100.19	100.27	6.52
Aug	7⅛	1981	103.14	103.22	6.61
Nov	7	1981	101.5	101.13	6.63
Nov	7¼	1981	103.31	104.8	6.63
Feb	6⅛	1982	97.21	97.29	6.65
May	7	1982	101.4	101.12	6.66
May	8	1982	105.8	105.16	6.66
Aug	8⅛	1982	105.24	106.0	6.72
Nov	7⅛	1982	104.23	104.31	6.76
Feb	8	1983	105.7	105.15	6.81
Nov	7	1983	100.20	100.28	6.82
Feb	7¼	1984	101.12	101.20	6.93
May	7⅛	1986	104.8	104.16	7.17
Aug	8	1986	105.3	105.11	7.17

NEW YORK (UPI) — Closing over the counter U.S. Government Treasury Bonds Tuesday. Prices quoted in dollars and 32nds.

			Bid	Ask	Chg	Yld
4s	1980	Feb	95.4	96.4	....	5.85
3¼s	1980	Nov	92.16	93.16	....	5.88
7s	1981	Aug	101.4	102.4	....	6.37
6½s	1982	Feb	99.0	100.0	....	6.56
3¼s	1978-83	Jun	84.20	85.20	....	6.24
6½s	1984	Aug	97.12	98.12	....	6.73
7¼s	1985	May	79.28	80.28	....	6.46
3¼s	1975-85	May	84.12	85.12	....	6.73
6½s	1986	Nov	93.24	94.24	....	6.89
7¼s	1990	Feb	75.24	76.24	+.08	6.27
8¼s	1990	May	107.4	108.4	....	7.34
3¼s	1987-92	Aug	76.28	77.28	+.04	6.65
4s	1988-93	Feb	76.0	77.0	+.08	6.37
6½s	1993	Feb	97.0	98.0	+.08	6.99
7¼s	1993-88	Aug	100.24	101.24	....	7.27
3¼s	1989-94	May	76.24	77.24	+.16	6.42
4s	1995	Feb	75.24	76.24	+.08	5.02
7¼s	1998-93	May	97.24	98.24	....	7.11
8¼s	1998	Nov	76.0	77.0	+.08	5.38
8¼s	99-94	May	108.4	109.4	....	7.58
8⅛s	2000	Aug	107.4	108.4	....	7.59
8s	2001	Aug	103.24	104.24	....	7.57
8¼s	2005	May	106.12	107.12	−1.0	7.52
7⅛s	2007	Feb	99.28	100.28	....	7.58

Closing prices on N.Y. stocks

NEW YORK (UPI) Following are complete closing nationwide composite prices for stocks listed on the New York Stock Exchange.

	Sales P-E	(hds)	Last	Net Chg.
—A A—				
AbbottL 1.20	13	603	44¾	+ ½
ACF Indus $	10	438	36⅝	....
AcmeCliv .50	17	7	12¼	− ⅛
AdamsDr .04	5	20	2¾	+ ⅛
AdExp 1.05b	..	20	12	− ⅛
AdmMi .10b	7	5	4	+ ⅛
Adrsgr .10d	21	484	p13¼	....
AetnaLf 1.60	8	952	u37	− ⅛
AetnaLf pf 2		14	54¾	....
Aguirre Co		121	14¾	+ ½
Ahmson .40	5	61	18	+ ⅜
Aileen Incp		12	3⅛	....
Airbn Fr .60	10	42	p11⅞	+ ⅛
Air Prd .20g	11	384	26	+ ⅜
Aircoln 1.15	7	93	32⅞	....
Akzona 1.20	70	36	16	+ ⅛
Ala Gas 1.28	7	6	15⅝	+ ¼
AlaP pf 8.28		z110	91½	+ ½
AlaP pf 9.44		z150	103½	....
Alaskal .66	7	87	17⅜	+ ⅛
AlbnyInt .80	6	4	18⅜	− ⅛
AlbertoC .36	18	5	6⅝	+ ⅛
Albertsn .80	9	153	22¾	+ ½
Alcan Al .80	15	329	27⅞	− ⅛
Alco Std .96	6	141	23¾	+1
Alcon Lb .32	14	94	19⅛	+ ¼
Alexan .40b	7	27	6½	− ¼
Allgn Ph .40	10	19	21¾	+ ¼
AllegCp 60a	6	20	14	− ¼
AllgLud 1.28	8	20	21	+ ¼
Allg Pw 1.68	8	1449	21¾	....
AllenGrp .70	7	43	14	....
Allid Ch 1.80	13	683	50⅜	+ ⅝
AlldMan .64	8	19	13⅜	+ ⅝
AlliedP .30b		7	10⅜	....
Allied Stor 1	7	264	23½	+ ½
Alld Supmkt		18	3⅞	− ⅛
Allis Ch 1.10	6	557	x30	−1
Allrghtl A .60	9	66	9⅞	+ ⅛
AlphaPd .72	4	3	15½	....
Alcoa 1.80	11	962	55	+ ⅛
AmalgSug .2	6	16	26¾	+1
AMAX 1.75	10	235	42¾	− ¼
AMAXptB 3		21	46¾	+ ¾
Ambaclnd 1	9	93	b27	+ ⅛
Amcord .60	8	39	11⅜	+ ⅛
Amerac 1.20	6	11	19¾	− ⅜
Amerpt 2.60		12	37⅜	+ ⅛
AmrdH .80g	8	205	35⅝	− ⅛
A Hss pt 3½		30	78½	....
AmAirFt .56	10	13	20⅞	+ ¼
Am Airlines	5	359	p11⅛	− ¼
AAirl pf 2.18		165	21⅜	− ⅛
Am Airl wts		229	4⅛	+ ⅛
AmBakers 1	6	x33	15¾	+ ⅛
ABrand 2.92	10	132	48	+ ½
AmBrdcst 1	10	492	p44⅛	+ ½
Am Bldg .50	7	57	12	+ ½
AmCan 2.40	8	137	39¾	....
A Can pf 1¾		4	23⅛	+ ¼
AmCen Mtg		56	2⅛	....
ACredit 1.16	6	42	18⅜	+ ¼
AmCyan 1½	10	370	27	....
Am Distillg	11	6	9¼	+ ⅛
ADistTel .84	10	17	24½	....
AmDual Vst		10	7⅞	....
AElPwr 2.06	9	823	23⅞	....
AmElPw rt		9280	11-64	+1-64
A Expr 1.20	14	807	40⅛	+ ⅜
AFamily .40	6	95	13	− ⅛
Am Fnc Sys	5	35	3⅛	+ ⅛
Am FncS pf		z1000	11½	− ⅜
A GnBd 98b		91	24¼	− ⅛
AGenSc 1.32		11	17¼	....
AGnins .68g	6	81	18¾	+ ¼
A Gn pf 1.80		82	28½	+ ½
AmGn pf .90		z300	18¾	+ ⅜
Am Hdge .36	7	4	9¼	....
AmHoistD 1	6	120	20¾	− ⅜
A Home 1.10	16	1418	28¾	+ ⅜
AmHosp .56	14	545	24¾	+ ¼
AmInvst .20e	8	30	4½	− ⅛
A Medicl .24	7	142	12¾	....
A Medicp .15	5	371	9⅞	+ ⅛
Am Motors		208	4	− ¼
AmNaR 2.80	8	192	45½	....
AmSeatg .40	14	11	13	+ ¼
AmShipb .40	7	17	14⅛	− ¼
AmStnd 1.70	8	163	34⅜	+ ⅛
AmStdpf 4¾a		16	92¾	+ ¼
AmSterl .30	16	129	9⅞	− ⅛
AmStrs 2.10	7	14	32⅞	+ ⅛
AmT&T 4.20	10	1875	63½	+ ⅛
AmT&T pf 4		52	p67¾	+ ½
ATTptA 3.64		29	51¼	....
ATTptB 3.74		4	52¼	+ ⅛
AmWatr .76	5	6	13	....
AWatrpf 1¼		z50	14¼	− ¾
AWtr pf 1.43		z1000	18	....
AmesStr .40	4	8	11¼	+ ⅛
Ametek 1.40	11	231	33⅞	+ ¼
AMF In 1.24	10	278	19⅞	+ ½
Amfac Inc 1	10	333	p15¼	....
AMIC .06	5	26	a13	− ⅜
AMP Inc .48	17	127	27¾	− ⅛
Ampco .60	8	7	11⅜	− ⅛
Ampex Cp 11	297		8⅞	− ⅛
Amrep Corp		1	17⅜	− ⅛
Amstar 1.35	5	18	20¾	+ ¼
Amsted 2.20	10	18	55¾	+ ⅛
Amtel In .36	14	99	7¾	− ⅛
AnchHc 1½	8	107	30¼	+ ¼
AndersnCl 1	8	27	24⅝	− ⅛
Angelica .24	8	64	6½	+ ⅛
Anix Bro .24	9	34	8⅛	....
Ansul Co .4i		8	8⅜	− ⅛
ApacheC .70	10	33	24⅝	....
ApcoOil Cpn	9	331	46⅞	+ ¾
Apeco Corp		24	13¼	− ⅛
AL Corp 1	6	40	14¼	....
Appl Digital	12	1085	p14	−1⅛
AppDig pf 1		91	32½	−1¼
AMPPLIED Mg	55		2¾	....
ARA Sv 1.32	10	186	40¼	+ ⅛
ArcataN .68	8	113	16	+ ⅛
Arcata pf C 2		5	30	+ ⅛
ArchDan .20	8	829	17¼	+ ¼
Archtc Entp	8	5	3⅞	....
Aristar Inc		573	3	− ⅛
Ariz PS 1.48	8	242	p20⅜	+ ⅜
APS pf 10.70		z20	115½	+ ½
Ark Bst .52g	6	7	10⅛	....
ArkLaG .80	10	100	34⅞	+ ¼
Arlen RltDv		84	3¼	....
Armada Cp	7	8	7½	+ ¼
ArmcoS 1.80	9	127	27¼	+ ¼
Arm pf 2.10		4	28⅛	− ¼
Armurpt 4¼		z100	55	−1¼
ArmsCork 1	13	69	23⅜	+ ⅛
ArmstRub 1	4	52	28¼	+ ¾
Aro Corp 1g	7	15	21	+ ⅜
Arvinind .80	4	26	16½	....
Arvinin pf 2		11	27⅞	+ ⅛
ASA Ltd .80		97	18	− ⅛
Asarco .80	12	194	20⅝	− ¼
AshlnOil 1.90	7	191	34⅞	+ ⅜
AsDryG 1½	9	276	26½	+ ⅞
Athlone .80	6	2	15	+ ⅛
Atico Mtg		3	2	+ ⅛
AtlCyEl 1.62	10	47	23⅞	+ ⅛
AtlRich 1.60	12	1007	x59⅞	+ ¼
ARch pf 3¾		z10	51½	− ⅜
AtRc pf 2.80		496	p73	+ ¾
AtlRch prf 3		3	205	+3
Atlas Corp 1.0	84	25	+ ½	
ATO Inc .40	6	41	10	....
AutomtD .40	19	151	29	− ⅛
Automln .40	8	6	9⅛	....
Avco Corp	3	797	16⅞	....
Avco Cp wts		71	9-16	....
Avc pf 1.90c		10	46½	− ¾
AveryInt .36	15	25	22¼	+ ⅛
Avis Inc .40	9	869	p21½	....
AvnetInc .70	7	308	18⅛	+ ⅛
AvonPd 2.20	18	919	51⅜	....
—B B—				
BabcWil 1½	11	218	45¼	+ ½
BacheGp .40	10	73	6⅞	....
BUAKR Ind .36	8	127	11⅜	+ ⅛
BakerInt .64	14	219	51⅝	− ⅜
BKALDWIN —?		⅜	⅛	⅛½
BallCorp .80	6	6	u17⅜	....
Bally Manfg	21	606	23¼	− ½
BaltGas 2.16	9	170	27⅜	− ⅜
BltGs pf 4½		z450	55	−1
BanCalT .60	21	51	p21¾	+ ⅜
Bandag .30	9	565	u13⅜	+ ⅜
Bangor Pn 5		68	18¾	....
BangrP pfC		12	33⅜	− ⅜
BangorPt pf		2	24¾	....
Bankam .80	10	852	24¼	+ ¼
Bnk NY 2.32	6	41	34⅜	− ½
Bank Va .88	14	73	14¼	− ⅜
BankTrust 3	8	44	39	+ ⅛
BkT ptA 2½		5	29¼	....
BarbOil 1.60	14	33	34½	+ ¾
Bard CR .28	10	139	10⅝	− ⅛
BarnesG .80	7	9	17⅜	− ⅛
Basic Incp 1	5	4	17⅛	+ ⅛
Bates Mf .80		60	35⅜	+ ⅛
BauschLm 1	9	43	x32¾	....
BaxterTl .30	18	492	32½	− ½
Bay Colony		4	1⅞	....
BayStG 1.96	6	20	24¼	+ ⅛
BayukCg .24	16	9	9	− ⅜
Bearings .50	11	20	30¾	− ⅜
Beat Eds .96	12	1240	25	+ ½
Beckmn .32	15	20	26¾	− ¼
BectonD .60	12	115	28¼	....
Beech Air 1	7	76	21¾	+ ⅛
Beker Indus		67	6⅞	− ⅛
BelcoPetrl 1	6	143	30¾	....
Belden 1.32	7	4	23⅛	− ¼
BeldgH .36g	8	5	7⅛	+ ⅛
BellCan 4.08	8	60	49⅞	....
Bell Hwl .84	25	49	20½	+ ¼
Beillnd .08a	5	14	4¾	....
BemisC 1.20	7	6	20	....
Bendix Cp 2	8	464	40¾	+ ⅜
Ben Cp 1.60	6	138	23½	+ ½
BenCppt 2½		z60	28½	....
BenCppt 5½		z200	103¾	+2¾
BenC pf 4.30		25	50⅞	+ ⅜
Ben Std Mtg		8	13¾	− ⅛
Benget .03b	14	86	2¾	....
Berkey Pho	37	29	4⅜	....
Best Prodct	8	354	21⅞	+ ⅜
Beth Steel 2	12	291	32⅜	+ ¼
BigBind .40g	16	60	32¼	− ¼
Black&D .48	15	687	b17¼	+ ⅛
Blair John 1	5	26	15⅞	− ⅛
BlissL 1.08g	6	8	16¾	....
Block H R 1	14	112	22¾	+ ⅛
BlueBel 1.20	5	151	27⅜	....
Bluebird .20	6	32	5¼	+ ⅛
Bobbie Brks		40	3⅜	....
Boeing 1.40	11	544	57⅞	− ⅜
BAOISeCa 1.10	8	506	p28⅞	−1
BookMo 1.20	10	5	21¾	+ ¼
Borden 1.56	9	329	34¾	− ¼
Borg W 1.60	7	44	29⅛	....
Bormans In	5	16	4⅜	....
Bost Ed 2.44	10	257	27⅛	+ ¼
BostEpt 8.88		z30	96	....
BostEpt 1.17		16	12⅝	....
BostEpt 1.46		28	15½	− ⅛
Braniff .30	7	263	10	− ⅛
Brain C .60	7	51	34½	− ¼
BriggsSt .92	12	161	27	− ⅜
Bris My 1.10	13	992	32⅛	+ ¼
Bris My pf 2		3	41	+ ¼
BritPet .22b	14	3053	15⅜	....
Brckwy 1.40	7	193	34¾	+ ¼
BrUnGs 1.80	8	15	21⅜	+ ⅛
BUnGpf 2.47		4	27⅜	+ ¼
Brown C .30		12	9½	....
BrGrup 1.40	7	38	20	+ ⅛
Brn Shrp .30	15	10	9¼	....
BrFerris .40g	11	367	10	− ⅛
Brunswk .60	6	538	13⅜	+ ⅛
BrushWlm 1	6	11	23¾	− ⅛
BT Mtgelnv		34	13¼	....
Bucyrus .64	11	331	u22¾	− ¾
BuddCo 1.20	4	97	20	+ ¼
Budgt I .25g	6	18	10¾	+ ⅛
BudCpit .60		1	6⅝	+ ¼
BuffFg 1.40a	7	25	35½	+ ¼
Bulova Wch		29	6⅞	− ⅛
BundyCp .88	7	17	12¾	+ ½
BunkrHl 1.86		46	21⅜	− ¼
Bunk Ramo	10	64	9½	+ ⅛
BurtInd 1.40	7	286	25⅜	− ¼
Burl No 1.60	7	241	51	− ½
BurlN pf 55		10	77⅜	+ ⅛
BurndyC .66	11	27	19¾	+ ¼
Burrghs .80	13	924	60½	−1¼
Buttle G .08b	6	126	p19⅜	+ ¼
—C C—				
Cabt Cp 1.60	6	52	43	− ⅜
Cadence Ind	4	18	4⅜	....
Caesars Wd		111	9	....
CalifFinanc 6		134	p8⅞	....
CalPUti 1.64	9	19	19½	+ ¼
Callahn .35g	17	43	13⅞	− ¼
Cameron Br		3	17⅜	....
CamRL 60a	25	36	24½	....
Camp S 1.48	12	170	39¼	+ ¼
CampTg .88	10	294	g21¾	+ ¼
CanPac .93b	6	x584	p17⅞	....
CanRa .64	14	4	8⅜	....
CapCm .20	10	245	50	+ ½
CapHold .60	9	346	20½	+ ¼
CapMtg Inv		11	⅞	....
CarbCo 1.12	9	115	40	− ¼
Carling Okef	23	20	2¾	....
Carlisle .88	7	2	21	....
CarolFrt .20	12	2	5⅞	− ⅛
CaroPL 1.72	8	1166	25	+ ⅜
CarP pf 2.67		20	29½	+ ⅜
Carpen Te 2	7	67	40¾	+ ¾
CarrierC .64	10	265	18⅜	− ⅛
CarrGn .60b		13	13¾	+ ¼
CartHale .90	9	218	18½	+ ⅜
CartHal pf 2		171	33	+ ⅛
Cart Wal .40	11	55	6⅞	....
Cas NG .25f	14	4	8⅜	+ ⅛
CasNCk .80g	7	124	14⅞	− ⅛
CatpltTr 1.50	13	891	p56¾	....
C B S 2	10	95	u59½	+ ⅛
C C I Corp	16	330	6⅛	+ ¼
Ceco Cp .72	16	7	13¼	....
Celanse 2.80	13	413	46⅞	+ ⅛
Celanspf 4½		1	51½	+ ¼
Centex .16	9	104	12⅜	+ ⅛
CenHud 1.80	8	147	21

Complete closing prices for stocks listed on N.Y. Exchange

Continued From Preceding Page

GTE pf 2.48 47 28⅞+ ⅛
GTFlapt 1¼ z70 15½+ ¼
GTIFlpt 1.30 z60 16 + ¼
GTIFlpt 8.16 z200 g100½— ¼
G Tire 1.20g 6 204 29⅜— ½
Genesco Inc 193 4⅞— ⅛
Genstar 1.40 5 1 22¾+ ¼
GenuinP .90 15 67 33¾
Ga Pac .80g 14 528 31⅞+ ⅛
GaPw pf 2¾ 12 29⅛— ⅛
GaPwpf 7.80 z120 88 — ⅜
GaPwpf 7.72 z200 87 +2
GaPwpf 2.52 6 27¾
Gerber 1.40 13 80 34⅜+ ¼
Getty 1.40b 14 37 20³¾+ ¼
GfBus Eqp 1 6½
GiantPC .60 34 7 8⅜— ⅛
Gibralt .40g 5 312 p10½+ ⅛
GiddLew .50 12 40 11⅜— ⅛
Giff Hill .80 6 48 14¼+ ¾
Gillette 1.50 11 221 29⅞
Ginos Incor 11 69 7⅝— ⅛
Gleason .44 10 1 13⅝
Global Mar 51 10⅛+ ¼
Globe U 1.20 6 148 34⅝+1
Gold WF .24 4 120 17¾+ ¼
GldWptA .78 15 18¼+ ¼
Goodric 1.12 18 171 p26⅜
GSOODRPF ⅞—⅜ Z⅛?? &
Goodyr 1.10 11 315 u20¾— ⅛
GordonJ .40 6 18 14¼
GouldIn 1.12 9 709 32 + ½
Gouldpf 1.35 328 31⅞— ⅛
GraceW 1.80 9 389 29¼
Grainger .56 15 71 29 + ⅛
Grand Un 1 *8 2 21½
Granvile .90 6 10 15¼
GrayDrg .80 5 11 16⅞
Great A&P 20 96 11³⅜+ ¼
GtLkD 1.20a 5 36 30¾+2
GtN Ir 1½d 15 7 28¼
GtNoNk 1.10 8 52 27¾
GtWsFin .70 6 95 23¼+ ¼
GtWst Unitd 2 7 18
GrtW pf 1.88 54 20¼+ ½
Grn Gia 1.08 11 13 18⅜— ¼
Gryhd 1.04a 9 232 14 + ¼
Greyhnd wt 112 1¼— ⅛
Grow C .32g 7 59 a10
Grumman 1 6 75 20¾— ½
Guard In .40 8 9 18¼— ⅛
Gulf Utd .68 12 185 13⅜— ⅛
GulfMtge RI 24 2½
Gulf Oil 1.80 7 1183 x28½+ ¼
GulfResor 1 8 138 18
GtR ptA .20 1 26¼— ¼
GtRpB 1.30 2 22½+ ½
GtR pC 1.60 21 22⅜+ ⅜
GrtStU 1.12 9 317 13½+ ⅛
G SU pf 4.40 z220 55
Gtt&Wst .66 4 512 14⅜+ ⅛
Gulf&Ws wt 242 9-16—1-16
GtWs pf 3⅞ 2 69⅞— ⅛
GtWs pf 5¾ 3 74
GtWs pf 2½ 1 34¾+ ¼
Guttonin .20 12 52 7

—H H—

HackWatr 3 9 4 40⅜+ ⅜
Hall F B .76 12 254 20⅜+ ⅜
HallPrt .80a 7 2 19⅞+ ¼
Hallibrton 1 12 745 65⅛+ ⅛
HamPa 1.30 9 38 24 — ⅜
Handiem .40 9 74 p6¾
Handy H .80 7 20 21
HanesC 1.36 6 30 24¾+ ¼
Hanna 1.80 9 151 50 — ½
Harcrt 1.44 8 117 32¾— ⅜
Hardees .16 6 90 9⅛
Harmn .50g 8 81 34⅜+ ⅜
Harnsfger 1 8 124 21 + ¼
Harrahs .40 9 10 17⅜+ ⅛
HarrisB 1.66 7 15 32¾+ ⅛
Harris C .80 13 741 37¾+ ⅛
Harsc 1.40g 7 24 27½— ½
HartSMx .72 7 60 12⅛+ ⅛
HarteHk .75 11 17 27 + ½
Hattrs 1.40a 4 17⅞
HawaEl 1.88 8 193 24⅛
HayesA 1.20 5 10 17⅛+ ⅛
Hazltne .10b 3 8 9¼
Heck Inc .24 8 99 9⅛+ ⅛
HeclaMn 2k 34 11½+ ¼
Heilman .80 6 65 20⅜— ⅛
Heinz H 1.20 10 69 33⅞+ ½
Heinzpf 1.70 2 31 + ¼
Helene Curt 6 37 6⅞
Heller Intl 1 8 87 18¾+ ½
Helm Pa .28 12 75 36⅞+ ⅛
Hemisp Cap 30 13¾+ ⅛
Hem In .40b 22 8⅜— ¼
Hercules 1 8 1116 19¼+ ⅛
HershF 1.12 7 41 19⅞— ⅛
Hesston Crp 13 8⅜— ⅛
Hestn pf1.60 5 16½— ¼
Heublin 1.32 10 208 26⅜+ ⅛
Hewlitt P .40 20 255 78¾— ⅛
Hi Volt .05d 18 58 7¾— ⅛
Hillenbr .82 8 12 20½+ ⅜
HiltonHo .92 8 206 20¾— ½
HMW Indus 70 3 + ¼
Hobart Cp 1 11 21 21¼+ ⅜
HoffElec .24 8 100 7⅛— ⅜
Hol Inns .46 10 1443 14½
HollySug .80 10 36 18½+ ⅜
Homstak 1a 17 61 37½+ ⅜
Honda .14f 14 36 23⅛— ¼
Honywl 1.60 9 970 54 — ½
Hoover 1.12 6 38 27¼+ ¼
Hoover B wi 8 18½+ ¾
Horizon Cp 19 13⅜— ⅛
Hospti A .28 9 88 15 + ½
HospitCp .40 9 72 25⅝— ¼
Host Intl .44 7 156 11½+ ½
HoughMif .84 7 8 17¼— ¼
HousFab .32 7 66 7¼— ¼
HouseF 1.20 8 561 19½— ⅛
House pf 2⅜ 6 43⅝+ ⅜
HousFpf 2½ 42 34¾+ ¼
Houstnl 1.76 8 566 34¼+ ⅞
HouNtGs .80 10 864 31½+ ¾
HowardJ .32 8 414 11
Huburd 1.20 12 20 16⅝— ⅛
HudBa A .80 54 5 15 — ¼
HughesH .40 8 7 11½
HughesT .50 14 454 42⅜+ ⅜
Humana .50 8 70 17⅞
Hunt Ch .34 12 197 14½— ⅛
Hutton .60 5 47 15½+ ⅜
HuyckCp .60 13 37 14⅜+ ¼

—I I—

ICIndus 1.52 7 109 26½+ ¼
IC Ind pf3½ 9 46⅜+ ⅛
ICN Pharm 45 76 5 — ⅛
IdahoP 2.16 9 62 27¾— ⅜
IdealBa 1.20 9 47 21¾— ⅛
IdealBpf 4¾ 3 94¾+1¾
IdealTy .32g 6 116 9½— ¼
Ill Pwr 2.20 11 93 27¾— ¼
IllPw pf 2.04 z3750 g26 —
IllToolW .56 13 157 22½— ¼
ImperilC .40 5 199 16⅛
INA Cp 2.30 11 185 47 — ½
INA Iv 1.59a 15 19⅜— ⅛
IncoLt 1.40a 9 686 g27⅛+ ¼
Income Cap 8 7
Ind Gas 2.12 7 32 26½+ ⅛
IndMic pf 12 z30 118½
IndM pf 7.76 z50 86½
IndPwL 1.90 9 196 25⅜+ ⅜
IndNatl 1.20 7 15 17⅛+ ⅜
Inexco .05b 31 375 26 + ⅛
Ing Rnd 2.80 18 51 73¾+ ¼
IngR pf 2.35 16 47⅜+ ⅜
InindCn 1.10 10 25 27¾
InindStl 2.60 9 222 p40⅞
Inmont .80 9 186 23⅜— ⅛
Insilco C .48 8 41 b15½
Insilcvpf 1¼ 9 18¾
InspirC .20b 28 6 26⅞— ⅛
Institunl Inv 3 1⅜
Integon .36 7 104 10⅞+ ⅛
Interco 1.80 8 31 40½+ ¼
Intrcont Div 3 4 9¼+ ⅜
IntrLak 2.20 6 53 32⅝+ ½
IBM Crp 10 16 1216 g259¾— ¼
Intl Flav .48 20 259 22⅛+ ¼
IntlHarv 1.85 6 790 x34½— ⅜
IntlMCh 2.60 7 176 42⅜+ ¼
Intl Mng .20 8 47 21⅜+ ⅜
Intl Multfd 1 7 x97 18⅝+ ¼
IntlRectf .20 7 6⅛
Int T&T 1.76 9 1085 36⅛+ ¼
Int Multifd 1 7 156 11½+ ½
Katy Indust 5 28 7½+ ⅛
Katy pf 1.46 17 21¼— ⅛
Kauf&Br .16 12 170 p7⅜— ⅛
KaufBpf 1½ 1 17¾— ⅛
Kaweki .10b 9 23 18½— ⅛
KeeneCp .30 7 20 10½— ⅛
Keller In .20 8 36 12⅜— ½
Kellogg .110 15 145 26⅛+ ⅜
Kelwood .92 5 20 15 + ⅛
Kenmetl .96 11 7 28½— ¼
Kencott .30b 56 396 28⅛+ ⅛
Ky Util 1.96 9 93 24⅛— ⅛
Kerr Gls .40 6 109 12⅞
KeMcG 1.25 12 224 b61⅜— ⅜
KiddeW 1.20 6 309 29 +1¼
Kidde C pf4 4 49⅜+ ⅛
Kiddepf 2.20 2 60
KimbCl 2.20 9 508 48 + ⅜
KingsDS .60 8 631 13¼+ ⅛
Kirsch C .90 14 59 15⅞— ⅛
K mart .56 14 1328 29⅞— ⅜
Knight R .72 11 56 34 +1¼
Koering .80 6 160 18¼+ ¼
Koppers .90 11 261 23⅞+ ⅜
Koracp .07b 4 1⅝ p6⅞— ⅛
KraftIn 2.32 10 183 u48⅜— ¼
Krohler .25b 60 11 12 + ¼
Kroger 1.44 7 38 25¾— ¼
Kubota .23f 21 11 22½
Kysor In .80 9 25 17 + ¼

—L L—

LacGas 1.66 7 17 22⅞— ¼
LamSes 1.10 8 69 22 + ¾
LaneBry .80 8 16 13¾— ⅛
Lanier B wd 58 16⅞+ ⅛
LawterC .40 15 28 9⅜+ ⅛
LearSieg .50 7 142 15⅞— ⅛
LearS pf 2¼ 11 40¾
Leasw 1.40g 10 77 34¾+ ⅝
Leeds&N .60 9 34 24⅜
Leesona 1 6 9 20¼
LehiPtCm 1 12 17 19½— ¼
Leh Val Ind 13 1053 2⅝+ ⅛
Leh Val pf 24 28½+1½
Lehm 1.10b 148 10⅝
Lennar Cp 108 56 6½
Lenox Inc 1 9 8 22¾
LeslieF .40g 7 21 6½+ ⅜
Leverge Fd 22 12⅝+ ⅛
Lev Inc 75a 9 13¾+ ⅛
LeviStra .80 6 577 31⅜+ ¼
LevitzF .05b 11 101 p4⅞— ⅛
LFE Corpn 21 5
L O F 1.80a 6 89 30⅞— ⅛
LOF pf 4¾ 62 66½— ¼
LibrtyCp .68 7 39 20⅜— ⅜
Liberty Lon 10 4
Liberty L pf 10 10⅞+ ⅛
LiggGrp 2½ 9 53 32⅛+ ⅛
LillyEli 1.42 14 855 40 + ⅛
LincNtl 1.80 9 192 38⅛+ ⅜
LincNtl pf 3 3 76 +1
LinNF 1.72a 37 19¾+ ⅛
Lionel Corp 8 43 3 + ⅛
Litton Indus 25 673 15 — ⅛
Littn cv pf 2 6 20½
Lockheed 5 1659 p15⅛— ⅛
Loctite C .20 14 873 18¼+ ¼
LoewCp 1.20 5 78 30⅛+ ¼
LomasFi .50 9 10 9¾
LomMg .50b 23 16½+ ¼
LoneStr 1.10 9 148 21 + ⅛
LongILt 1.63 8 219 19⅜— ⅛
LIL pf N 13 z50 126⅜— ⅛
LIL pfK 8.30 z700 g94⅞+2⅜
LIL pf I 5¾ 1 92½+ ½
LIL pfE 4.35 z100 47½+ ½
LIL pfO 2.47 3 28
LIL pfF 2.43 6 27⅜+ ⅛
LongDrg .56 14 253 22⅜— ⅛
Loral Cp .60 8 349 17⅞+ ⅞
LaLand 1.20 10 1984 27⅜
LaPacifc .40 9 230 15⅛+ ⅛
LouGas 1.92 9 65 26½+ ¼
Lowstein .60 14 19 13⅜
LTV Corp 5 344 10 — ⅜
LTV Corp A 2 15¼
LTV Cp pf 5 1 53 — ½
Lubrzol 1.30 14 266 36 — ¾
LuckyS .76g 12 75 p15⅜— ⅛
LudlowC .40 8 29 7⅞
LuknStl 1.60 8 9 28½— ⅜
LykeCp 20h 382 9½+ ¼
Lyke pf 2½ 33 24⅛+ ⅜
LynchSy .30 10 12 8 — ¼

—M M—

MacAF .60g 24 149 13⅛— ⅛
MacDnl .10b 4 42 6⅛+ ⅛
Macke .36 6 40 6½— ⅛
Macmill .50 8 1373 10½+ ⅜
Macy 1½ 7 227 37¾— ⅛
Mad Fd .40b 104 12⅝+ ⅛
Mad Square 11 2 9⅝
MagicCh .40 7 334 11
Mallory 1.20 15 23 43¼
MaloneH .68 11 46 25 + ⅜
Manhin .20g 4 27 8⅝
Man Hn 1.92 7 382 37⅜+ ¼
MAPCO 1.10 14 260 44⅛+1¼
MrkCont .28 6 115 16⅞+ ⅛
MarthMf .50 5 110 17⅜— ⅛
MrthnO 2.20 8 496 52⅛+1⅛
Maremn .60 6 16 17 + ⅛
MarMidl .80 9 202 13 + ¼
MarionL .56 10 32 12¾
Marley 1.40 8 x37 61½— ¼
Mariott 2½k 11 308 10⅞
MrshMcl 2.40 17 63 59⅞+ ¼
MarshF 1.24 10 50 19¾+ ¼
MartnM 1½ 7 704 27¼+ ⅜
Md Cup .66g 7 31 25½+ ⅛
Mary Ka .40 11 23 14 + ⅜
MascoCp .28 12 424 22⅛— ¼
Masonite .60 10 122 18 — ⅛
MasseyFg 1 6 253 20 + ¼
MsCpln 1.52 29 16¼
MsIn Iv .48b 49 11⅜— ¼
MasMtl .59b 12 14 13¼
Matsue .30b 10 16 23⅞
Mattel Inc 8 891 9 — ⅛
May DS 1.16 8 297 23⅞+ ¾
MayerOs .80 9 6 22⅞
Mays JW In 3 2⅞
Maytg 1½a 13 110 31½+ ⅜
MBPXI .40g 7 19 12⅝
MCA Inc 1g 10 538 43⅜— ⅛
McCord .84 8 604 21⅞+ ⅜
McDrm 1.60 5 452 56¼— ¼
McDnCp 20 16 782 u46⅜
McDonD .50 8 346 24 — ⅛
McDonough 1 5 2 20⅜— ¼
McGr E 1.60 9 69 30⅛+ ⅜
McGrHil .80 10 388 18 + ¼
MGHlpf 1.20 1 29 + ¼
McIntyre 1 5 z520 30 — ½
McKeeAG 1 6 9 17⅛+ ¼
McLean .46 8 12 20¾— ⅛
McLthS .30h 9 87 13⅞
McNeil .80 5 18 11¾+ ⅛
MeadCorp 1 6 53 22⅜+ ⅛
MeapfB 2.80 10 67½+1⅜
Medusa 1.60 6 11 27⅜— ⅛
MEI Cp 20 6 188 36¼
MelvilCp .96 10 446 23¾+ ¼
Merc Str .80 8 1 40¼— ¼
Merck 1½ 16 541 57 + ¼
Meredith .80 5 21 20⅜+ ¼
MerrilLy .88 9 602 u17⅜+ ⅛
MesaPet .40 16 349 36
esPpf 1.60 287 35⅛
Mesabi .75b 11 85 15 + ¼
Mesta .50b 5 3 25½+ ⅛
M G M 1 9 297 p24¾
Metrom 1.10 6 117 27¾— ¼
MetEpf 8.32 z50 92½+1½
MtEpf 8.32 z100 92 —1½
MetEpf 7.68 z50 88 — ⅜
MGIC In .20 219 15⅜— ¼
MchCpf 2.05 235 25¾+ ¼
MichG 1.20g 8 14 15 — ¼
MchWpt 2⅜ 3 29 — ¼
Microwv .40 11 17 24¼— ¼
MidC TI 1.24 9 24 17½+ ⅛
MidSoU 1.38 10 1805 16⅞
Midland Mt 40 1 — ⅛
Midld R 1.60 8 63 33¼+ ⅛
MilesLb 1.28 8 8 24⅛+ ⅛
MiltonBr .60 7 75 13½+ ⅜
Milton R .25 8 6 12⅝+ ⅛
MinGas 1.72 7 3 26⅜+ ⅜
MM&M 1.70 16 608 49¾+1
MinnPL 1.76 8 43 21⅜+ ⅛
Mirro Al .96 12 28 10⅞— ⅜
Missnlns .48 7 21 21½+ ¼
Mo PCp 1.80 6 259 u47½+ ½
MoPubSv 1g 8 21 16⅜+ ⅛
MPub pf2 44 5 27
Mobile Hom 10 2½
Mobil 3.80 8 543 69⅛— ¼
Mohasco .90 8 37 p15¼+ ⅛
Mohawk Dt 15 144 5⅛— ⅜
MohwR 1.20 4 13 22¼— ¼
Molycp 1.20 9 129 53¼+1
Mongrm .28 6 144 16⅛+ ⅛
MonroeA .20 19 878 12⅜+ ⅜
Monsan 3.10 7 685 71½— ¼
MontDk 2.40 9 4 38¾+ ¼
MonPw 1.80 11 155 26½+ ⅜
MntgS 1.80a 11 23 — ¼
MonyM .69b 13 31 11⅛+ ⅛
Moore M .90 6 245 37⅜+1½
MorganJP 2 10 253 50⅛
MorsK 1.10g 6 68 29¼+ ⅜
MorseSh .50 4 43 11½+ ⅜
Mtge Tr Am 26 3¾
Mortn Nor 1 9 303 23
Motorola .84 13 557 41¼— ⅛
Moun Fuel 2 11 133 44¼+ ⅜
MtStTel 1.88 10 47 28
Munford .40 14 54 9¾
Munfd pf 40 2 6¼
Munsng 1.08 11 9 18¼+ ⅜
MurhCo 1.28 7 6 18¾+ ¼
MurphOl .80 9 103 34⅞+ ¼
Murray 1.20 8 4 23½
MutOm 1.32 23 16 — ⅛
Myers L .40 14 57 11 — ¼

—N N—

Nabisco 2.52 11 159 53¾+1⅜
Nalco C 1.10 15 261 33 +1
Narco Sc .60 7 20 11⅞+ ⅛
NashuaC .68 10 151 21 + ⅛
NatAirln .50 14 34 12⅛— ⅛
NatAvn .30b 30 17
Natl Can .57 5 47 13⅜— ¼
Nt Cn pf 1½ 4 26½— ⅜
NChmsh .48 11 54 17 + ⅛
NCityLi .30b 7 31 14⅜+ ½
NtlDetrt 1.52 6 45 25¾— ⅜
NtlDistl 1.60 7 235 u24⅛— ⅛
NtlFuel 2.16 6 55 28¼+ ⅛
NFuI pf 2.30 3 27⅛+ ¼
Ntl Gyp 1.05 10 159 16⅜— ⅛
Natl Homes .35 4⅛— ⅛
Nat Indu .80 4 45 6¼
Natlndpf .60 1 9¾+ ¼
NMed C .24 10 214 21⅛— ⅜
NtlMdEn .44 8 51 16⅜+ ⅛
NtlMineS .50 13 23 21 + ¼
NatlPresto 3 6 84 57⅞— ½
Ntl Semicon 21 300 19⅜—1⅛
Nat Serv .82 8 23 14⅛+ ⅛
NtStand 1.04 7 17 16¾— ⅛
NtStrch 1.08 12 16 45¼+ ¼
Nat Stl 2½a 10 136 x39 + ⅝
Natl Tea Co 11 3⅝
Natom 1.60g 4 197 38¾
Nato pf 1.60 99 28½+ ⅛
NCR Cp .80 10 853 36⅞+ ⅜
Neptune .50 10 30 16⅛+ ⅛
Nev Pw 1.76 7 44 24⅞+ ⅝
NvPw pf1.95 19 21⅝+ ⅛
NvPwpf 2.30 z300 24¼— ¼
NevPpf 1.74 z600 g20¾+ ⅜
NevPpf 1.60 z300 17⅜+ ⅜
NEngEl 1.94 9 49 23¼+ ⅛
NEGsE 1.36 8 41 17¾+ ¼
NEP pf 2.76 2 30¼— ¼
NEgT T 2.60 9 25 33 — ¼
Newhall .56 11 42 19¾+ ⅜
Nwmnt 1.60 15 308 b23⅞— ⅛
Nwmnpf 4½ 8 74½+ ¼
NYSElec Gs 9 71 20⅛
NYSEpf 8.80 z2500 g101⅞+1⅛
NYSEpf 2.12 2 25¼
NYSEpf 3¾ z30 42½— ½
NiagMo 1.34 10 580 x16¼+ ⅛
NiaMpf 3.40 z30 39 —1
NiaMpf 3.90 z80 43¾— ⅛
NiaMpf 5.25 z90 59½+ ½
NiaMpf 7.72 z150 90 +2
NiaMpf 11¾ z50 118¼
OklaGE 1.48 10 642 18⅞+ ⅛
OklaNGas 2 6 19 36⅜
Olin Cp 1½ 7 41 p40¾
Olinkrtt 1.10 10 26 37⅛+ ⅜
Omarkln .72 9 106 17⅜— ⅛
OneidaL .84 7 2 19
Opelika .84 9 1 12⅜+ ⅛
OrngeC .20g 22 82 6½— ⅜
Or Rckl 1.36 9 85 16 + ⅜
OutbdM 1.40 6 10 25⅜
OutletCo .70 8 68 20 —1⅜
OverhdD .50 7 10 12⅞+ ⅛
OvrShp .30g 8 404 30½+1
Overn Tra 1 7 26 20¼— ⅛
OwnCF 1.20 14 56 65⅜— ⅜
OwenIll 1.06 9 307 28⅞+ ½
Oxford 50f 8 40 31¼

—P P—

PacAln 1.24 12 80 14½
PacGas El 2 7 1233 23¾+ ⅛
Pac Ltg 1.68 7 138 19⅞+ ⅛
PacLum 1½ 14 62 34¼+ ⅜
PacPetrl .86 9 43 29¼+ ⅜
PacPwr 1.80 9 277 22½
Pac T T 1.40 8 123 c18 — ⅛
Pc T&T pf 6 z100 77 + ½
PacifTin .80 9 5 11
PaineWb .40 5 64 p7 + ¼
Painepf 1.30 22 p14⅞+ ⅛
Palm Bh .65 5 97 15⅞— ⅜
Pamida .12 15 27 4⅛
Pan Am Air 7 3380 p6 + ¼
Panhndl 2½ 8 613 48⅞+1⅜
Paprcft .80g 8 23 16¾— ⅛
Pargasln 1g 8 66 19⅛+ ⅛
ParkDril .20 10 95 38 + ¼
Parker Hn 1 10 9 27¾
ParkrPn .48 9 x12 19⅛— ¼
Patrick Pet 35 138 14½— ⅜
PayLess .50 7 123 19¾+1¼
Peabolnt .20 13 z10000 p25¾
Penney 1.48 10 642 34⅞— ½
PennPL 1.92 8 148 x23⅞+ ¼
PPLpf 13.00 z120 130½—1¼
PPLpf 11.00 z60 112¼+ ¼
P PL pf 9.24 z30 108⅛
P PL pf 8.70 z50 99½— ½
P PL pf 8.60 z50 99¾— ¼
P PL pf 8.40 z100 96
PaP&L pr 8 z250 92¼
P PL pf 4.40 z100 51½—1¼
P PL pf 4.50 z200 52 —1
Penwlt 1.80 10 29 35¾
Pennwpf 2½ 2 53
Pnwl pf 1.60 5 25½
Pennzol 1.80 7 226 35⅛+ ⅜
Penzlpf 1.33 1 44¾— ¼
Peopl Dr .20 6 20 8⅛+ ¼
Peopl G 3.68 7 195 u53¾+ ⅛
Pepsico .80 12 995 23 — ⅛
PerkinEl .32 15 138 19 + ⅛
Pet Inc 1.80 8 63 31 — ¼
Pet Inc pf 1 3 16
Petlncpf .80 1 16¾
Peter Pl .88 9 47 16⅜— ¼
PetrieStr 2a 14 130 74⅛+ ¼
Petrolne .72 9 11 28½— ¼
PetrIC 2.61b 10 26
Pfizer In .96 12 819 27¼— ⅜
Phelp D 2.20 14 325 u31⅛+ ⅜
PhilaEl 1.80 10 361 p20
PhilElpf 9½ z130 105 — ⅛
PhilElpf 8¾ z100 102 + ¾
PhElpf 7.85 z10850 90½+ ½
Phil El pf 7 z40 82¾— ¼
PhElpf 3.80 z90 43
Phil Sub .88 8 27 17½
Phil Mo 1.65 12 758 56⅝— ⅜
Phillpsl .10b 7 50 5½+ ¼
Philpind pf1 20 10¾+ ¼
Phillip Pet 1 11 2071 p31½+1¼
PK ILVnH .60 7 37 10⅛— ⅜
PiedNG 1.44 6 22 16⅝— ⅜
Pierl Im .28 6 136 7¾+ ½
Pillsbry 1.16 12 78 39¼+ ⅜
Pionr C 1.44 9 26 35¼— ⅛
Pion El .64f 10 3 12⅝
Pitney B .80 13 509 20⅝— ¼
PitForg .80g 9 28 24½— ¼
Pittston 1g 8 1018 28¾— ½
PizzaHut .40 12 798 31 + ¼
Plan Resrch 7 210 4 — ⅛
Playboy 12 13 95 8
Plessey .77b 8 1 13
PNBMt .22b 17 10 8⅛— ¼
Pneumo 5 145 18¼— ⅛
Polaraid .50 13 559 p31¾— ½
Ponderosa S 10 368 9¾— ⅛
Porzec .80g 9 218 24¼
PortGE 1.70 12 194 c19¾+ ¼
PGE pf11.50 z20 12½— ½
PortGpf 2.60 4 28 — ¼
Potlatch .84 10 59 32
Pot EIP 1.28 9 295 u16⅛+ ⅛
PotElpf 4½ z50 52½+ ¼
PotElpf 4.04 z58 49 +2
PotElpf 2.44 2 45 +1⅜
PPGInd 2.40 8 81 58¼— ⅛
PremInd .48 9 13 13½— ¼
ProcGa 2.60 15 331 82⅛
Product Res .8 3 10⅛
Proler I 1.40 10 6 24¼+ ¼
PNS A Inc 9 16 7¼— ⅛
PUS Col 1.46 10 215 u20
PSCol pf2 10 6 25½
PSE&G 1.96 9 650 x25 + ¼
PSEGpf 1.40 z500 16½
PSEG pf2 18 234 25a48 1
psegpf 5.28 z1080 g63½+ ⅜
PSEGpf 7.40 z330 87½— ¼
PSEGpf 7.80 z10300 g94¼+1
PSEGpf 2.44 3 28¼— ⅛
PSE pf 12.25 z90 126½+1
PuS Ind 2.04 9 192 28⅜+ ¼
PSIndpf 1.08 z100 13⅞+ ¼
PS NHa 1.88 9 74 b21½+ ¼
PSNMx 1.60 11 49 22¾+ ¼
Publicker 482 8½
Pueblo Intl 55 4⅛— ¼
Puget5 Pwr 4 159 16⅞
Pullmn 1.32 13 135 32 + ⅛
PurexC 1.08 9 65 17 — ⅛
Puritan Fsh 9 27⅜— ⅛
Purlatr 1.16 8 21 20⅜+ ¼

—Q Q—

QuakOat .92 8 207 23½+ ⅛
QuaO pf9.56 z40 112 — ½
QuakSOl .78 11 104 16½+ ¼
Quanex 1.20 9 4 23¼+ ½
Questor .20 16 32 6½
Questor pf 2 2 22½+ ¾

—R R—

Ralston .40 12 2560 15⅜+ ¼
Ramda .09b 15 101 p3⅞
Ranco In .80 8 27 22½— ⅜
Rapid Amer 5 63 p7¼— ¼
RapAm pf 3 5 33½+1¾
Raybst 1.32g 6 7 30½— ⅜
RaymInt .88 7 177 24⅞+ ¼
Raytheon 2 11 323 65
RCA Cp 1.20 13 1420 32 + ¼
RCA cv pf 4 12 74¼
RCA pf 3½ z10 45
Read&Bl .80 7 641 22¾+ ⅜
Redman Ind 6 192 3⅜
ReeceCp .60 8 13 8¾
ReevsB 1.44 5 3 20⅞+ ⅛
Reichold .74 9 68 19¾
ReliStore .68 8 58 13⅜⅜ ⅛
ReliElc 1.10 11 158 34⅞
ReliElec pf 3 17 96¼+5¼
Reliance Gr 292 21½
RIGpfB .55b 4 36¼
RIGpfC .65b 13 25⅛+ ⅛
Rellin pf2.68 11 27½
Republic Cp 7 13 9¼— ¼
RepFncSv 1 6 90 19½
Rep Stl 1.60 9 56 29⅜
RepTex 1.20 9 260 31 + ⅜
ResrvOil .20 16 431 p19 — ½
RevcoDS .40 10 355 16⅜+ ¼
Revere Cop 26 722 14¾+ ¾
RevlonInc 1 14 1014 39⅞+ ⅜
Rexham .40 8 115 12⅜
Rexnrd 1.44 7 151 36½— ⅛
Rey Ind 3.28 9 277 69¼+ ½
ReyIn pf 2¼ 18 81½+ ½
ReynMt 1.20 11 70 42⅜+ ⅞
ReyMtpf 4½ 1 90 —1
ReySec .40a 8 19 8⅜— ⅛
Richardsn 1 6 21 15 — ⅛
RichMer .70 8 232 19¾+ ⅛
Richmond 1 11 412 27 + ¼
RieglTx 1.30 5 21 18¾
Rio Grin .70 8 196 24 —1⅝
RioGr pf .80 188 15 — ¾
Rite Aid .32 10 137 15⅜+ ⅛
Robshw 1.10 11 z5900 24½+1⅜
Robrtsn 1½ 7 70 22¾— ⅛
Robins A .32 9 28 10 + ⅛
RochG 1.40g 7 69 19⅝+ ⅛
RchGptO 11 z1000 118½
RochesTel 1 8 24 15⅛— ⅜
Rockowr .76 5 24 12¼+ ⅛
Rockwll 2.20 9 447 u36⅜— ⅜
Rock pf 4¾ 11 89¾— ¾
Rock pf 1.35 5 32½
RohmH 1.28 19 61 42⅜— ⅜
Rohr Indust 14 5⅞+ ⅛
RollinsIn .50 12 106 20⅞+ ⅜
Ronson Crp 30 3⅜+ ⅛
RoperC 1.40 6 29 26½
RorerG .60g 9 409 12⅜— ½
Rosario .40g 11 71 21⅜
Rowan 12 10 123 23½— ¼
RoyalCC .80 7 30 16¼— ¼
RoyID 2.23b 5 631 57¼+ ⅛
RTECpn .28 14 98 14⅛+ ⅛
Rubbmd .48 13 19 23 + ⅜
RussTog .76 8 106 11⅜+ ½
Ryd Sys .10f 8 1535 16⅜+ ¼

—S S—

Sabine C .50 10 19 26⅞— ⅛
Safegdln .16 8 49 5½
SafwStr 2.20 11 226 48 + ¼
SagaCpn .36 6 46 10⅜+ ⅛
StJMnrl 1.30 12 68 35⅜— ⅜
StJoLtP 1.12 9 21 12⅞— ⅛
StLSanF 2½ 9 21 45 — ¾
StPaulS .58b 25 12⅝
StRegis 1.64 10 322 33⅜
SalantC .32g 5 21 7 — ⅛
SambosR .48 9 490 16⅜+ ⅜
SanDGs 1.20 8 155 14e58 1
snJuanR 10i 6 10 7⅞
Sander Asso 158 13 — ⅜
SanFe Ind 2 8 505 x39¾— ⅜
SanFInd .60 11 696 p52½— 1¾
SangWel .60 8 1 14⅜+ ⅛
SaulBF RIE 32 3⅜
SaveEPw .80 6 11 10½+ ⅛
SaveEI pf1.28 3 13⅜+ ⅛
SaveEIA .h34 1 14⅜+ ⅛
Sav A Stop .48 22 2⅞+ ⅛
Savin B .40 12 119 27½+ ¾
SavOnDr .24 7 z3900 6
Saxon Indus 9 262 p4¾+ ¾
SCA Service 11 206 3⅜
Schaefer Cp 3 23 7 — ⅛
Scherng 1.12 12 603 37 — ⅛
Schlitz B .68 9 85 13⅞— ⅛
Schlumb .80 18 1016 b66¾+ ½
SCM Corp 1 6 108 24
SCOAInd .90 5 18 15 + ⅛
Scot Lad .36 30 32 5⅝+ ⅛
ScottFz 1.20 8 18 p26
ScottFores 1 8 32 24½— ⅜
ScottPap .76 9 318 p17¼+ ¾
Scottys 1 20 11 26 10
ScovilM 1.20 7 109 20¾— ⅛
ScudderD V 36 7¾+ ⅜
SbdCoastL 2 6 161 37⅜— ½
SeaContr .60 10 260 43¾— ½
SeaW Airl .5i 6 102 4¼
Seagram .86 8 79 20⅝+ ⅛
Seagrv .10b 7 7 10⅜
SealPow .80 6 6 15 + ⅜
SearlGD .52 10 311 11¾— ⅛
Sears 1.80a 12 685 59¼+ ¼
SearsRoe wi 52 29⅞+ ⅛
SeatrainLin 1.60 409 p13⅜— ⅛
SEDCO .30 7 199 37¾+ ¾
SeligL 1.20g 6 81 16½
ServiceC .24 6 8 6⅜
Servomtn 1 7 30 17⅜
Shakesp .40 6 9 8¾+ ¼
Shapell 10 4 79 16⅞— ⅜
SheHadn .30 3 83 7¾+ ⅛
ShellOil 1.60 7 443 33⅜+ ½
ShellRg .60g 4 130 12 — ¼
Shellrpt 1.40 7 18½+ ½
Shellrpf 1.35 3 20⅛
ShellerG .pf3 1 43½+ ⅜
SherWil 2.20 17 12 34⅞— ⅛
ShrW pf 4.40 z380 61½
Sierra Pac 1 7 75 13¾+ ¼
SignalC 1.10 9 254 p33 —

Signode 1.20 11 32 37⅝+ ⅛
SimPrcn .18 8 25 6⅝
Simmns 1.12 15 12 16¼— ¼
SimpPat .50 14 1126 p12⅞+ ⅜
Singer .10d 7 266 22 — ⅛
Singerpf 3½ 13 43⅜+ ⅜
SkaggCo .50 9 17 20¼+ ⅛
Skil Corpn 12 18 16⅜
SkylineC .32 15 243 14 + ⅜
SmithAO .80 5 44 16⅜— ⅛
SmithInt .72 8 176 36½+ ¼
Smithkl 1.10 14 420 34⅞+ ⅛
Smiths T .60 5 4 17
Smucker .90 7 5 19¾+ ¼
Sola Bas .60 12 487 18⅜— ¼
Sonesta Inti 8 44 5⅜
SonyCp .07b 16 10930 9¼— ¼
Soo Ln 3½b 7 4 49⅞+ ⅜
SOS Cns .50 6 29 13¾+ ⅛
S CarEl 1.56 9 102 19¼— ¼
SoJ Ind 1.56 8 7 18¼— ¼
Southdn .60 11 16½+ ⅛
Sdwn pf 1.80 6 28½
SoeaBk .40g 10 105 11⅞+ ⅛
SoeastPS 7k 8 52 8⅜— ⅛
SoutCalEd 2 7 653 26⅛— ⅛
SouthCo 1.46 9 898 17⅛
SIndGE 1.32 7 35 20⅜+ ⅜
SoNRes 1.85 7 244 55⅜+1⅜
SoNEngTl 3 9 31 38¼+ ¼
SoPacif 2.40 8 256 36¼+ ¼
So Rail 2.60 9 140 58 + ⅜
SoRailpf 50 20 6¼— ⅛
SoUnCo 1.92 12 38 33¾+ ¼
SouthInd .60 10 195 23⅛+ ½
So Royal .68 17 50 40 — ⅞
SwstBcshr 1 8 40 23½
SoWstFr .20 8 29 8½— ⅛
SwForpt 1½ 11 20¼
SowsPS 1.10 9 123 14¾— ⅛
Sparton .48 6 9 11¾+ ⅛
SpartnF .30 6 4 14⅞— ⅛
SperryHut 1 7 40 18
SperryHpf 3 1 39¼— ⅜
SpRand 1.12 8 638 36⅜— ⅛
SprngMf .90 8 92 13¾+ ¼
SquarD 1.20 14 179 27¼+ ⅞
Squibb .96 11 152 26¼
StaleyMfg 1 8 58 18⅜— ¼
St Brnd 1.28 12 152 27⅛+

Petition against school aid increase seen

United Press International

A petition campaign to block the $20 million increase in state aid to schools and to roll back a sales tax increase is virtually assured, says S.H. (Zeke) Brauer Jr.

Brauer, secretary of the Nebraska School Improvement Association, said a final decision will be made next week.

"I feel it will be done," he said. "The people expect it."

If the effort is made, opponents of the new state aid program will have until Sept. 2 to reach their goal of 54,000 signatures on the referendum petitions.

Brauer has been polling nearly 1,500 activists from the successful 1974 state aid repeal referendum campaign for pledges of support. He will leave the final determination to former state Sen. Ramey Whitney, Chappell, he said.

Whitney will be responsible for gathering support from present and former state senators, Brauer said. Brauer would act as coordinator.

If the signature goal is reached, the 1977 state aid law would be suspended until a 1978 referendum election. That would also remove the need for the half-point increase in the state sales tax rate, Hrauer said.

The jump from 3% to 3.5%, scheduled to take effect July 1, has been blamed on the need for state school aid funds.

The 1977 Nebraska Legislature enacted the state aid bill over Gov. J. James Exon's veto. It calls for an increase from the present $55 million in three, $20 million annual boosts to $115 million.

Brauer said the petition drive will concentrate on urban areas because this is a critical period for farmers, who must be in their fields with the hay and wheat harvest and the laying of irrigation pipe.

"We expect a heavier volume of signatures in Douglas County (than during the 1974 drive)", he said. "The people I talk to there are absolutely irate."

In 1974, the association's primary partner was the AFL-CIO. This year, he said, union members are being polled but the leadership has not been consulted. Sen. Bill Brennan, Omaha, state AFL-CIO president, may not support the anti-state aid forces, Brauer said.

Brauer said he thinks Brennan may not be a staunch opponent this year because the senator received a campaign contribution from the Nebraska State Education Association, which represents the teachers and is a state aid backer.

The suspension of the state aid law would create problems for school districts, Brauer said. For that reason, he hopes to file the petitions before the Aug. 15 deadline for approving local school budgets."

Congressmen and 19 states support Curtis' balanced budget amendment

Washington (AP) — A bipartisan group of members of Congress are pressing for a constitutional amendment that would require the balancing of the federal budget.

Sen. Carl T. Curtis, R-Neb., who has filed such an amendment in the past several Congresses, told a news conference that 19 states have petitioned Congress to submit the proposal for ratification.

Under the amendment proposed by Curtis the President would determine within 20 days after the close of the fiscal year whether there was a deficit.

"If there is a deficit," reads the Curtis amendment, "the President shall determine the percentage rate of income tax surtax needed to recoup the deficit in the following calendar year."

The amendment also would provide that "in the case of a grave national emergency, including a war formally declared by Congress," the statistics could be set aside for one year by vote of a three-fourths majority of the House and Senate.

Sen. Harry F. Byrd Jr., Ind.-Va., told the news conference that in the last 10 years that national debt has increased from $341 billion to an estimated $700 billion at the end of this year.

"I believe in the long run, only a legal mandate will curb the politician's urge to spend," said Byrd.

A proposed constitutional amendment requires approval by two-thirds of the House and Senate and then ratification by the legislatures of three-fourths of the states.

Nominee to school unit voted down

Omaha (AP) — The Omaha School Board voted 5-4 Monday night to ignore the nomination of Edward L. Lacrosse for a board vacancy and start the selection over again.

The vote continued a rift along board members that prompted the Omaha Council of Parent Teacher Associations to express "grave concern" in a statement to the board.

Mrs. Judy Marx, council president said the division "can only impede the policy-making process which is the responsibility of the board."

LaCrosse, a Boys Town administrator, still could be nominated in the next round.

Board member Don Cunningham last week accused five others of breaking the law by nominating LaCrosse June 8 to succeed Tim Rouse. Rouse resigned to join the Omaha City Counci.

Cunningham named Paul Kennedy, the board's president and members Dorothy Beavers, Mrs. Maurice Frank, Leo Hoffman and Gaynelle Goodrich as the violators.

Jemes Monaghan said he considered the June 8 action "null and void," because the committee hadn't given enough notice that it would nominate someone.

He said the board's policies require five days advance notice of a meeting agenda.

Frand Stanek, who was out of town, said he reviewed qualifications of prospective appointees for 1½ hours in the board secretary's office before he left town. He said he told the search committee chairman, Mrs. Ruth Thomas to "go ahead and name someone."

Hoffman challenged Monaghan's allegation of improper notice.

But Monaghan said the intent of the June 8 meeting was "not to take action but to establish procedures" for selecting a board member.

Ronald Magruder, who also missed the June 8 session said he was disturbed the committee nominated a candidate. He said he also understood that the meeting was called to establish procedures.

Summer school won't be hiked for handicapped

Lincoln Public Schools have not budged an inch from their policy not to provide special education for any more hours per year than schooling provided for normal students.

In answer to a request by the Lancaster County Board to fund a special program for 6 severely handicapped youths under the LOMR (Lancaster Office of Mental Retardation) program, Supt. John Prasch reiterated that the school system will only pay for half-day sessions for six weeks this summer, or a total of 90 hours of instruction.

The County's problem is what to do with these youngsters for the rest of the summer until Lincoln Public Schools take over their education full-time next fall.

The youths need an intensive, full-time educational program year-round, according to LOMR Director Bill Templemeyer.

The County Board has not yet decided whether to fund the program to expand it to full days until July 22, then continue full-day instruction until the fall term starts.

Full funding for this period would cost $6,000, according to Templemeyer. The school system was asked to contribute half this amount, but has refused to do so.

Some get pay raise

Washington (AP) — Workers at Celanese Corp. plants in three southern states have approved a new contract raising hourly pay $1.15 over the next three years, the Federal Mediation Service announced.

master charge
BANKAMERICARD welcome here
ALL-AMERICAN Housewares & Canning SALE!
PRICES GOOD THRU SATURDAY JUNE 25, 1977
SALE GOOD WHILE QUANTITIES LAST
WE RESERVE THE RIGHT TO LIMIT QUANTITIES
PAPER TOWEL HOLDER 79¢ While Quantities Last
ASSORTED PAPER TOWELS 38¢
While Quantities last!
FAMILY SCOTT 4-Pak 69¢
VIVA NAPKINS or SCOTTIES FACIALS 2 for $1.00
Reg. $8.88
8 PC. CANISTER SET
Set has 4 canisters, napkin holder, butter dish and salt pepper shakers. No. 416
$6.99
Lysol BRAND DISINFECTANT 12 oz. SPRAY $1.23
TUB & TILE CLEANER 16 oz. 79¢
KETCHUP OR MUSTARD DISPENSERS 36¢ ea.
Round Up BROOM $1.57
ONIEDA 20 PC. STAINLESS TABLEWARE SERVICE 9.96
20 piece service for 4. Includes teaspoons, dinner forks, dinner knives and soup spoons. In two classic patterns.
Monday-Saturday 9-9 Sunday 11-6
COAST SOAP Reg. Size Bar 4/$1.00
Regal "COFFEE-MISER" 1-4 CUP DRIP COFFEE-MAKER 12.88
3 oz. NESTEA $1.29
"Small Wonder" MIRRO COOKER/CANNER 2½ Qt. M-0592 $16.97
Handles canning jobs with less time and effort. Automatic pressure control. Extra thick aluminum alloy.
PRESSURE COOKER $24.97 8 Qt. M-0498
Cuts cooking in half the time., A natural tenderizer that locks in vitamins, minerals and flavor.
22 CANNER & PRESSURE COOKER $7.46 # B22
BABY FRESH WIPES 79¢
J&J BABY OIL $1.49 10 oz. size
5 oz. AeroSprays UNGENTINE 99¢
CLOSEUP 6.4 oz. Size 79¢
COPPERTONE LOTION $1.49
4 oz. TROPICAL BLEND OIL $2.29
8 oz.
MASON JARS With Caps Quarts $1.96 case of 12
QUANTITIES LIMITED ON ALL ITEMS
HOLIDAY FREEZER PAPER 60 Sq. Ft. 99¢
FREEZER BAGS 2 Gal. 16 Ct. 87¢
● 821 No. 27th
● 1705 South St.
● 62nd & Havelock
PAMIDA INC. GIBSON'S DISCOUNT CENTER

Boo-birds don't ruffle Connors' feathers; Evert wins

Wimbledon (UPI) — Jimmy Connors, shrugging off the unprecedented boos and hisses of a normally staid center court crowd, Tuesday defeated Briton Richard Lewis, 6-3, 6-2, 6-4, in his opening match of the $373,440 Wimbledon Centennial Championships.

The Royal box was pointedly empty when Connors took to the center court, and the crowd of 15,000 began booing, hissing and catcalling in a display of displeasure never before given a former champion.

The reason was Connors' decision Monday not to attend the opening parade of past champions and not to collect his commemorative medal, an action which the British press called a snub to the Duke of Kent, who was handing them out.

But Connors' career is a record of thriving on adversity and he has often appeared at his best when battling the establishment, be it American or British.

"I expected the reception I got," said Connors afterwards. "It made me play better."

The top seed and 9-4 favorite was seldom tested by the left-hander who looks a little like Stan Smith but has none of the Californian's armory of shots. Connors played with his right thumb bandaged in a small steel splint but the injury didn't affect his game.

"I can't come all the way around with my swing," he said. "Perhaps it even helps my game."

The second day's play was evenly balanced between men's and women's first round singles. The only upset was not really even that. Harold Solomon, the 16th and last seed, was dumped by fellow American Steve Docherty, 6-4, 4-6, 7-5, 7-5.

Solomon's baseline game, all-powerful on slow courts, was hopelessly at sea on Wimbledon's fast grass and critics who were surprised that Solomon should be seeded at all were justified.

Docherty, of Portland, Ore., used his booming first serve and good volleying to the maximum, leaving Solomon no time for passing shots, and the Silver Spring, Md., player was soon showing his frustration by throwing his racket at the back fence and slugging balls into the next court.

Defending champion Chris Evert was in a calmer mood on center court, demolishing fellow American Ruta Gerulaitis, her first round opponent, 6-0, 6-3, with her usual cool approach.

Her tennis varied from the baseline and her drop shots frequently caught the New Yorker flat-footed. She disposed of the first set in just 18 minutes and when Gerulaitis finally won a game, she received an ovation from the crowd for the feat.

On the next-door court, Martina Navratilova, the player seeded to meet Evert in the final, was giving a much less convincing display against Briton Glynis Coles. The score of 6-3, 6-0 was almost the same but the Czech-born player was horribly out of touch and was lucky to meet somebody in worse form than herself.

Rosie Casals, the sixth seed, downed Tanya Harford of South Africa, 6-3, 6-1, while both Billie Jean King and 14-year-old Tracy Austin received first round byes.

Twelfth-seeded Kathy May, the other U.S. seed in action, recovered from 0-3 in her first appearance on center court to defeat Britain's Linda Mottram, 6-3, 6-1.

In other women's matches involving Americans, Janet Newberry downed Raquel Giscafre of Argentina, 6-4, 6-2, Julie Anthony stopped Naoko Sato of Japan, 6-1, 6-3, and JoAnn Russell ousted Briton Sue Mappin, 8-6, 6-2.

In men's opening round clashes, Tim Gullikson succeeded where his left-handed twin brother had failed Monday, reaching the second round with a 6-2, 6-4, 6-3 win over fellow American Steve Krulevitz.

Other American wins went to John McEnroe, who sidelined Ismail El Shafei of Egypt, 6-0, 7-5, 6-4, and veteran Dennis Ralston, finalist here 11 years ago, who disposed of Trey Waltke, St. Louis, Mo., 5-7, 6-4, 6-2, 9-8.

Results, Page 42



Virgil Parker Sports Editor

'The Bear' moans

An esteemed football expert from the Southeastern Conference says Alabama will be woeful this fall. He says the Tide will stink up the gridiron, embarrass its fans, shame parents and coaches — possibly beat Vanderbilt and finish No. 4 in the Bottom Ten poll.

But, before you bet the mortgage on Nebraska's Sept. 18 meeting with Alabama in the second game of the season, read on.

The "expert" is Paul 'Bear' Bryant, whom the Atlanta Constitution calls the original "Bad News Bear."

The Georgia paper recently talked to the Alabama coach about the upcoming season, now that spring practice is out of the way and he's able to take a realistic look during the summer about the upcoming campaign.

Bryant made a big deal out of the fact that The Tide lost its entire front five defensively. The two ends, tackles and middle guard are gone.

The paper says he conveniently forgot to mention that the other six defensive starters are back, as well as seven starters from an offensive unit that humiliated a fine UCLA team in the Liberty Bowl last December.

"We have probably the toughest schedule we've ever had," Bryant insists, pointing to both Nebraska and Southern California on the road.

The Bear denies he scheduled USC and Nebraska to quiet critics of past soft schedules. "The schedule was made 10 years ago. Southern Cal and Nebraska are both great teams," Bryant told the Constitution. "It's an honor to play them."

Sounds like a little Southern Gentleman 'Gamesmanship' is already at work. And the game is still three months away.

Arizona State

Reviewing the record book after the conclusion of another exciting and highly successful College World Series in Omaha, brought out an interesting sidelight.

Arizona State won the title — its fourth — by a 2-1 score over South Carolina when catcher Chris Bando broke a 1-1 tie with a home run.

The Sun Devils first championship came in 1965. The score was the same, 2-1, over Ohio State.

And who broke the 1-1 tie in that one to win the game for ASU? Sal Bando.

Speaking of Arizona State, and going back to football, many Sun Devil fans tried to make a perpetual national ranking out of ASU's Fiesta Bowl win over Nebraska two years ago.

The bubble soon burst. Arizona State couldn't keep pace in the WAC last fall, let alone against stronger outside competition. Now the Sun Devils are set to move into the Pac-8 Conference, which most folks presume will become the Pac 10 with the addition of the two Arizona schools.

Kush is quick to admit, "We're going out of the bass pond and into the ocean to fight the sharks."

Other notes

Clearing the desk before heading for the men's state amateur match play golf championships.

Randy York chastised the local radio folks for not broadcasting the Kansas City Royals' baseball games. Many complain that the only area station carrying the games KTAP-FM in Crete, is hard — if not impossible — to find.

A caller says he has the solution. Turn your radio to AM and tune in Lincoln's KFOR. Now switch the set over to FM and there's the ball game.

"On some sets, where the calibration is different," he adds, "you have to start with Omaha's KFAB. But, in one of the two systems, you can find the game easily."

A note of interest for oldtime Capital City baseball fans comes from Jim Miller of the Ralston Recorder. He says the recent death of John Kucab slipped by unnoticed by all the newspapers.

Kucab, who pitched for the old Philadelphia A's in the early 1950s, was a mainstay on the mound for several years for Lincoln's entry in the Class A Western League in the late '40s. He was only 57 years of age at the time of his death.

Trainers say Lively right in decisions

By Mark Gordon
Staff Sports Writer

Omaha — Take it from veteran horse trainers W. R. Morse and Louie Brandt — John Lively was absolutely correct in easing horses he thought were hurt.

"Absolutely, he was right," said Morse here Tuesday at Ak-Sar-Ben. "Anytime the rider doesn't feel the horse is 100 per cent sound, he should stop him. I wish he could have stopped him right in his tracks."

Morse and Brandt each trained a horse Lively eased recently.

Morse trained J.W. Chesnut's J.J. Battle who was eased the eighth race on June 8.

Brandt, Ak-Sar-Ben's leading trainer, trained the Dazoc Stables' Son Gary, who was eased during Saturday's 4-H Handicap.

The Saturday crowd booed Lively considerably after the race — something both trainers adamently felt was unjustified.

"I'm sure the fans just didn't understand what was really happening," Brandt said.

"Anytime anybody rides for me, I'd much rather have them pull the horse off rather than risk a serious injury. Lively did the right thing taking care of the horse first and then worrying about winning," Brandt said.

"He didn't know how badly the house was hurt," Brandt said.

Son Gary was believed to have pulled a leg muscle. He will probably return to competition here July 9 in the $100,000-added Omaha Gold Cup Stakes, the meet's featured attraction for 3-year-olds.

J.J. Battle, meanwhile, pulled a muscle over his right front knee. He will be out of action for about four months, Morse said.

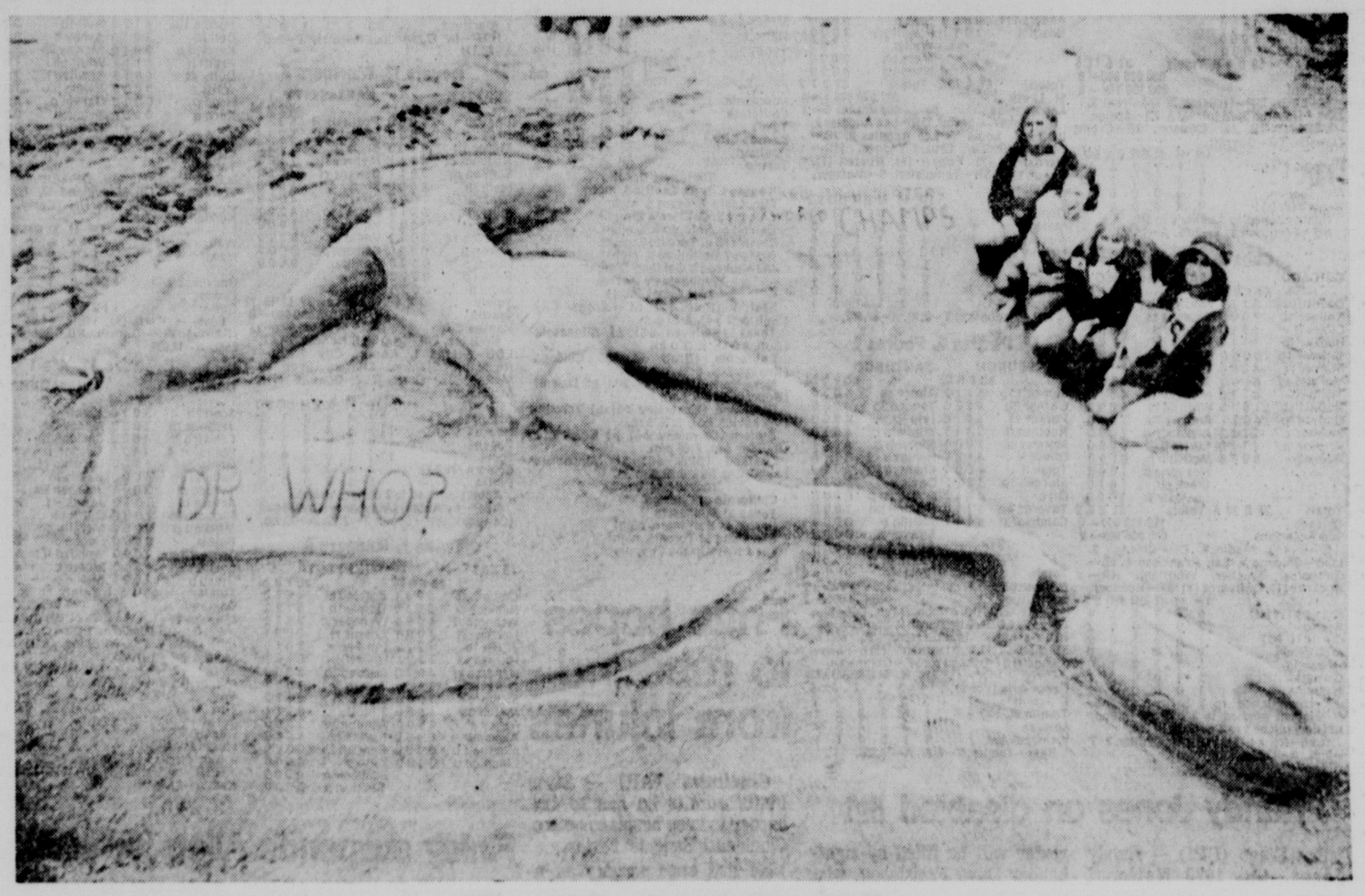
Morse said J.J. will stay here in Omaha until the Ak met ends on July 23 and then will be turned out in El Paso, Tex., for a rest before resuming his career.

While the injuries to Son Gary and J. J. Battle apparently were not that serious, Brandt revealed that the Dazoc Stables' Roger's Choice was found dead in her stall Tuesday morning at the Delta Farm in Arkadelphia, Ark.

"I got a telephone call this morning. It was really a shock," Brandt said of the 4-year-old filly.

Roger's Choice, voted Ak-Sar-Ben's top 3-year-old filly last year by newsmen, won five races and finished third in another here last year. She earned $73,625.

The Dazoc Stable is owned by Bill Rice of Cozad.



One View of Dr. Who

Fleetfooted Julius (Dr. J) Erving of the Philadelphia 76ers, whose team lost the NBA championship to the Portland Trail Blazers, fell flat on his face in a sand sculpture at the 13th annual Cannon Beach Castle Contest at Cannon Beach, Ore.

Rangers' Lucchesi apparently on way out

Dallas (AP) — Frank Lucchesi, the 48-year-old manger of the Texas Rangers, will be fired this week probably in the next two days — an unimpeachable Rangers source told The Associated Press by telephone from Minneapolis Tuesday.

The source was the same one who said Billy Martin wouldn't last out the week with the Rangers in July 1975. Martin didn't and Lucchesi replaced him on July 21, 1975.

Texas is in Minneapolis for a four-game series with the Twins.

The Rangers are close to the top in American League West but are some 100,000 behind in attendance from last season. Majority owner Brad Corbett, who had been a staunch backer of Lucchesi, now says "This road trip is crucial."

The Rangers have talked to Eddie Stanky, former Chicago White Sox and St. Louis Cardinals manager and now head baseball coach at the University of South Alabama. The job is apparently Stanky's if he wants it.

The Ranger source said Lucchesi would be offered a spot in the organization. Lucchesi has a year to go on his contract.

Fort Worth, Tex., radio station KRXV contacted Lucchesi in a Minneapolis hotel and he said: "I'm a little shocked and surprised but it sounds like to me there could be some panic in the upper levels of the Ranger organization."

Asked to be more specific, Lucchesi added: "I can't get into that right now. It's absolutely ridiculous to have all this talk going on while we are a contending team."

It's been a tough year for Lucchesi. The Rangers' skipper was beaten up in spring training camp by Lenny Randle, who thought he wasn't getting a fair shot at second base. Randle was sold to the New York Mets and has a threat of a suit hanging over his head.

Only two weeks ago, Lucchesi became dizzy at a game and was rushed to the hospital. He missed a series with the Boston Red Sox while he recuperated. Doctors said Lucchesi apparently was just suffering from heat exhaustion.

Some players on the team have been reluctant to go on record about Lucchesi. But several times during recent home games players were overheard at the batting cage making jokes about him.

Corbett has been receiving steam from the board of directors. William Seay, secretary of the board of directors, said he is "concerned" about the slumping attendance figures. The Rangers have projected they will be at least 300,000 fans below the estimated break-even point of 1.4 million.

"That's the big thing that killed Frank," said the source. "The fans were becoming disenchanted."

Rangers officials wouldn't comment on the possibility of Lucchesi's dismissal. Corbett's mother died Monday night and he was busy making funeral arrangements.

Both Rangers executive vice president Eddie Robinson and General Manager Danny O'Brien flew to Mobile, Ala., and talked to Stanky Monday night.

Lucchesi was third base coach under Martin before he was named Rangers manager. The San Francisco native coached 20 years in the minors before he was given a shot with the Philadelphia Phillies in 1970-71. He had records of 73-88 and 67-95.

The Rangers were fourth in the AL West last year but had climbed close to Minnesota in the wild 1977 scramble with Minnesota in the lead.

Defending champion Olson heads amateur field

Omaha — Defending champion Tom Olson of Omaha heads a field of 32 golfers into the Nebraska Amateur Men's Match Play Championships which open at the Omaha Country Club here Thursday morning.

Olsen, who won the crown at Lincoln's Hillcrest Country Club last summer, and Dan Bahensky of Kearney, who edged Olson for the title in 1975, are the only ex-champs who qualified for this year's tourney.

Stamina as well as good golf will be required. Morning and afternoon 18-hole matches are scheduled both Thursday and Friday to reduce the field for Saturday's 36-hole finals.

The eventual winner, if all matches were to go the distance, will be required to play 108 holes of golf in three days.

Four Lincolnites qualified for the tourney, but all drew spots in the same bracket. Rennie Sasse faces Omaha's Lee Tate in his first test, while Doug Smith will meet Stewart Grashoff of Omaha.

The other two Capital City golfers entered are Rick Reynolds and Mike Hughett. Reynolds meet Ken Dahl of Beemer in his opeing match, while Hughett will face Omaha's Ed Placek.

Other matches in that bracket for Thursday morning are: Olson vs. Dave Budd, Grand Island; Dave Williams, Omaha, vs. Dave Gross, Omaha; Randy Sock, Norfolk, vs. Mike Klein, Scottsbluff; and Matt McConnell, Norfolk, vs. Mark Winstrom, Omaha.

The eight first-round matches in the other bracket are: Bahensky vs. Jim Meehan, York; Gary Teel, Omaha, vs. Steve Stewart, Hastings; Dan Zadalis, Omaha, vs. Dave Hellbusch, Albion; Dick Bolin, Gering, vs. Gary Burton, Omaha; Jim Daley, Omaha, vs. Scott Fredstrom, Omaha; Steve Sergeant, Omaha, vs. Craig Moyer, Wood River; Kevin Chesnut, Omaha, vs. Steve Franke, Grand Island; and Jeff Haskins, Hastings, vs. Larry Sock, Norfolk.

Caddy tells of his start as Nicklaus' No. 1 bag-toter

By Chuck Sinclair
Staff Sports Writer

Omaha — While Jack Nicklaus captured the hearts of the vast majority of 6,000 spectators in the gallery Monday during the Nebraska Heart Assn. benefit, Angelo Argeo was doing some captivating of his own.

Argeo, the bushy gray-haired, mustachioed fellow who sports a deep tan, earns his living toting Nicklaus' golf clubs around the finest courses in the world.

But Monday, Angelo took advantage of a day off as Omahan Tony Pessavento carried the clubs and Argeo followed with a gallery of his own, moving in a little group from tee to green.

For the spectators who had paid $10 a ticket to see the match, being in the caddy's small group was worth the price of admission.

Carrying the clubs for the greatest golfer in the world is a far cry from being a cab driver and part-time caddy in Las Vegas.

"The first time I ever caddied for Jack was in Palm Springs back in 1963," Angelo said. "I was assigned to carry for Jack, and he won the tournament.

"There was the Tournament of Champions coming up in Las Vegas, so I asked him if I could caddy for him again," he added. "He said yes, and he won that one too.

"Every chance I could, I'd caddy for Jack," he said. "Through the next year, I caddied for him six times, and he won five of those tournaments."

Nicklaus had found himself a caddy he wanted to keep, but a rule that limited caddies to working for the same player no more than two weeks in a row kept Argeo from traveling with Nicklaus at that time.

Now, since that rule has been dropped, Angelo is employed full-time on salary, with a bonus for every win.

"I really love it," Argeo said. "The Nicklaus' are a great family. I almost feel like a part of it."

Being a caddy for someone like Nicklaus, you wouldn't think Angelo would have much time to enjoy the game himself.

"I haven't got to play very much in the past, but that is going to change," he said. "I shoot between 90 and 100, but it's getting better. And that's on some of the toughest golf courses around. I was really starting to hit it good at Muirfield when we had to leave for the U.S. Open."

With the name Angelo Argeo, he admits everyine thinks he's Italian.

"Actually, I'm Greek," he said. "I changed my name from Argeopolous. People are always speaking Italian to me. I just let them think what they want."

Argeo also admits that Nicklaus takes pretty good care of him financially, and has no plans of doing anything besides continuing his current employment.

"I'll caddy as long as Jack will have me," he said. "After that, who knows. Maybe I'll carry for the boy (Jack Jr.). He's a great kid and a pretty good golfer himself. I'd like to stay in the family."

Angelo's pride for Nicklaus was evident during a noon luncheon when Nebraska Lt. Governor Jerry Whelan presented Jack with a water color of the state capital signed by Gov. J. J. Exon with a note saying, "I bet you can't hit a nine-iron over this."

Angelo responded "oh, I don't know."

Nicklaus had his own retort for Exon.

"You can tell Gov. Exon that I'll have Angelo go over and stop off the yardage to the building right away," he said.

"If it's only 400 feet, Jack can do it," Angelo said.

Here are the top scores posted over Capital City courses the past week:

Country Club of Lincoln

Paul Hyland 78, Tom Ludwick 77, Don Mathew 78, R. W. Rasmussen 72, Bud Sidles 77, Scott Howerter 76, Bill Spangler 77.

Rachel Carveth 95, Mac Berkheimer 94, Mary Ann Liggett 94, B. Jo Stiner 93, Bev Ward 92, Courtney Herman 80, Jean Hyland 78, Jane Deeter 79.

Holmes Park

Sam Kruse 77, John Beecham eagle on No. 2, Larry Schell 78, Bill Clore 74, Jerry Trimble 73, Paul Johnson 76, Otto Benner 77, Gene Nhadwell 78, Ron Clark eagle on No. 10, Hal Dobson 73, Jerry Ficke 75, Doug Watkins 72, Dave Swanson 79, Bud Sandin 79, Maurice Crawford 79, Al Peithman 73, Rich McLaughlin 76, Frank Hilsabeck 76, Duane Nelson 77, Bill Walters 77, Steve Nootz 76, Gary Welse 79, Ray Lee 75, Brian Grosscup 72, Erling Schroeder eagle on No. 10, 76, Danny Lowe 78, Bob Bradley 79, Bob Gantt 78, John Dupont 79, Art Smith 74, Larry Smith 79, Bob Kluth 79, Chuck Domant 77, Scott Kasi 73, Clay Anderson 72, Luke Stevenson 73, Dan Tyrrell eagle on No. 1.

Earline Hogg 92, Carol Hawk 95, Doris Carpenter eagle on No. 9.

Pioneers Park

Steve Matheney 77, John Petr 77, Duane Bourne 79, Sam Kruse 78, Jack Olig eagle on No. 6, C. J. Smith 72, Robert Reynoldson 75, Walter Brunhart 76, Buck Duer 79, George Schneider 74, Frank Brill 78, Bill Dunbar 71, Joe Herrod 77.

Mahoney Park

Carl Ruby 78, Terry Barth 79, Bill Clore 76, Gary Shields 74, Mike Ley 68, Jim Lowe 76, Chuck Domant 72, R. H. Vigil 73, Bill West 71, Al Peithman 75, Willard Grummert 75, Chuck Taylor 74, Ken Maresh 78, Bill Fry 76, Bill Harms 74, Chip Smith 79, Bob Gantt 79, Jeff Munford 77, Doug Larsen 75, Bo Bollock 77, Virg Rueter 79, Hank Harris 78.

Hillcrest Country Club

Rollie Bailey 77, Armand Boucher 78, Bud Brown 77, Ray Burchett 77, Tom Cronin 78, Bob Ekiss 79, George Farley 79, Bob Fensler 77, Al Friesen 77, Steve Gohde 71, Jack Herbert 78, Mike Hughett 71, Larry Irvine 73, Bill Jennings 74, Lee Kittell 76, Doug Kosher 79, Ken Lange 79, John Meyer 79, Mel Mooberry 78, Curt Morris 76, Kermit Mortensen 75, Cliff Orcutt 73, Lou Ottoman 77, Lowell Poague 75, Jim Ross 79, Larry Rowan 75, Bob Saffer 74, Ed Smith 70, Drew Stange 79, Very Strauch 78, Tom Taylor 74, Tom Tidball 76, Jim Weber 74, Virg West 78, Dick Youngscap 77.

Norma Caesar 95, Gloria Hughes 92, Joyce Pocras 93.

NL box scores

Reds 10, Phillies 5

CINCINNATI	ab	r	h	bi	PHILADELPHIA	ab	r	h	bi
Rose 3b	6	0	1	0	Maddox cf	3	2	1	0
Plummr c	0	0	0	0	Johnstn rf	1	0	1	0
Griffey rf	5	2	3	0	McBrid cf	4	0	2	1
Morgan 2b	3	2	1	0	Schmidt 3b	4	0	0	1
Foster lf	5	1	2	4	Luzinski lf	5	0	1	0
Bench c	5	2	3	2	Hebner 1b	4	0	2	0
Knight 3b	0	0	0	0	Boone c	2	2	1	1
Concpcn ss	5	1	2	0	Bowa ss	5	1	2	0
Driessn 1b	5	1	2	1	Sizemor 2b	4	0	2	1
Geronm cf	3	0	2	0	Lerch p	1	0	0	0
Moskau p	3	1	1	2	McCrvr ph	0	0	0	1
Borbon p	1	0	0	0	Brusstar p	0	0	0	0
					Hutton ph	1	0	1	0
					McGraw p	0	0	0	0
					Brown ph	1	0	0	0
					Garber p	0	0	0	0
Totals	41	10	17	9	Totals	35	5	13	5

Cincinnati 102 133 000—10
Philadelphia 011 201 000— 5

E—Sizemore. DP—Cincinnati 2, Philadelphia 2. LOB—Cincinnati 9, Philadelphia 11. 2B—Griffey, McBride, Rose. HR—Boone (3), Bench (13), Moskau (1), Foster (19). SB—Maddox, Morgan, Driessen. S — Borbon. SF — Schmidt, McCarver.

	IP	H	R	ER	BB	SO
Moskau	4 2-3	8	4	4	4	1
Borbon (W 4-3)	4 1-3	5	1	1	2	1
Lerch	4	9	4	4	1	3
Brusstar (L 1-1)	2	4	6	5	2	1
McGraw	1	2	0	0	0	0
Garber	2	2	0	0	1	1

WP—Brusstar. PB—Bench. T—2:43. A—45,091.

Expos 6, Astros 0

HOUSTON	ab	r	h	bi	MONTREAL	ab	r	h	bi
Cedeno cf	4	0	0	0	Cash 2b	3	0	0	0
Cabell 3b	4	0	0	0	Speier ss	2	2	1	0
Cruz rf	4	0	0	0	Cromartl lf	4	1	2	2
Fergusn c	3	0	2	0	Valentin rf	4	2	2	1
Howe ss	3	0	0	0	Carter c	4	1	4	2
Cacek 1b	3	0	1	0	Unser 1b	4	0	0	0
Fuller lf	3	0	1	0	Dawson cf	4	0	2	1
Metzger ss	2	0	0	0	Garrett 3b	3	0	0	0
Watson ph	1	0	0	0	Rogers p	3	0	0	0
Pentz p	0	0	0	0					
McLghlin p	0	0	0	0					
Forsch p	2	0	0	0					
Boswell 2b	1	0	0	0					
Totals	30	0	4	0	Totals	31	6	11	6

Houston 000 000 000— 0
Montreal 000 100 14x— 6

E—Cash. DP—Houston 3, Montreal 2. LOB—Houston 3, Montreal 6. 2B—Speier, VKALENTINE ¼. Dawson. 3B—Croma Dawson. SB—Garrett

	IP	H	R	ER	BB	SO
Forsch (L 4-5)	7	7	2	2	4	1
Pentz	0	3	3	3	1	0
McLaughlin	1	1	0	0	0	1
Rogers (W 9-5)	9	4	0	0	0	3

Pentz pitched to 4 batters in 8th.
PB—Ferguson 2. T—2:05. A—15,851.

Cubs 8, Giants 2

CHICAGO	ab	r	h	bi	SAN FRANCISCO	ab	r	h	bi
DeJesus ss	3	2	1	1	Madick 3b	4	0	0	0
Kellehr ss	1	0	0	0	Thomas ss	3	0	0	0
Clines lf	4	0	1	0	Cornutt p	0	0	0	0
Bucknr 1b	3	1	1	2	Harris ph	1	0	0	0
Buttner 1b	0	0	0	0	Williams p	0	0	0	0
Murcer rf	4	0	0	0	Evans lf	3	1	0	0
Morales cf	5	0	0	0	Thmssn cf	4	1	2	0
Trillo 2b	4	1	1	0	McCovy 1b	4	0	1	0
Rosello ss	1	0	0	0	Whitfild rf	4	0	2	2
Ontivrs 3b	4	2	2	1	Andrws 2b	3	0	0	0
Swisher c	5	1	2	2	Alexandr c	2	0	0	0
Krukow p	4	1	2	0	Curtis p	0	0	0	0
Renko p	0	0	0	0	McGlthn p	0	0	0	0
					Heaverlo p	1	0	0	0
					Clark ph	1	0	1	0
					LeMastr ss	1	0	0	0
Totals	38	8	10	6	Totals	31	2	6	2

Chicago 150 110 000— 8
San Francisco 000 000 200— 2

E—Evans, Madlock. DP—Chicago 2. LOB—Chicago 9, San Francisco 4. 2B—Ontiveros, Swisher, Whitfield. HR—Buckner (1), Ontiveros (3). SF—Buckner.

	IP	H	R	ER	BB	SO
Krukow (W 6-4)	6	6	2	2	2	4
Renko	3	0	0	0	0	2
Curtis (L 1-2)	1	6	6	5	0	0
McGlothen	0	0	0	0	3	0
Heaverlo	5	3	2	2	1	0
Cornutt	2	1	0	0	0	2
Williams	1	0	0	0	1	0

Curtis pitched to 5 batters in 2nd; McGlothen pitched to 3 batters in 2nd; Krukow pitched to 4 batters in 7th.
Save—Renko (1). WP—McGlothen 2. T—2:26. A—17,610.

Mets 5, Braves 2

ATLANTA	ab	r	h	bi	NEW YORK	ab	r	h	bi
Bonnell rf	5	0	1	0	Randle 3b	3	0	0	0
Moore 3b	3	1	0	0	Harrisn ss	2	1	1	0
Royster 3b	1	0	0	0	Boisclar cf	3	0	0	0
Montnz 1b	5	1	2	2	Mazzilli cf	0	0	0	0
Burrghs rf	3	0	0	0	Milner lb	4	0	1	0
Office cf	0	0	0	0	Kranepl lf	5	1	2	1
Matthws lf	4	0	0	0	Baldwin p	0	0	0	0
Correll c	4	0	0	0	Vail rf	5	0	0	0
Gilbreth 2b	4	0	1	0	Stearns c	5	1	2	0
Chaney ss	4	0	1	0	Millan 2b	4	1	0	0
Mssrsmt p	3	0	0	0	Matlack p	2	0	0	0
Nolan ph	1	0	0	0	Valentn ph	1	0	0	0
Collins p	0	0	0	0	Lockwod p	0	0	0	0
					Grote ph	1	0	0	0
					Hendrsn lf	1	1	1	3
Totals	37	2	5	2	Totals	36	5	7	4

one out when winning run scored
Atlanta 200 000 000 00— 2
New York 100 000 001 03— 5

DP—Atlanta 2. LOB—Atlanta 4, New York 9. 2B—Milner, Harrelson. 3B—Chaney. HR—Montanez (8), Kranepool (7), Henderson (1). SB—Randle, Harrelson.

	IP	H	R	ER	BB	SO
Messersmith	9	5	2	2	5	7
Collins (L 1-5)	1 1-3	2	3	3	4	1
Matlack	8	5	2	2	2	7
Lockwood	2	0	0	0	0	3
Baldwin (W 1-0)	1	0	0	0	0	2

WP—Messersmith. Balk—Collins. T—2:38. A—10,613.

Cards 4, Dodgers 3

ST. LOUIS	ab	r	h	bi	LOS ANGELES	ab	r	h	bi
Templtn ss	6	0	1	0	Lopes 2b	4	0	0	0
Scott cf	5	1	1	0	Russell ss	4	1	3	1
Hrnndz 1b	4	2	1	1	Smith rf	3	0	1	0
Cruz rf	5	0	2	0	Cey 3b	2	0	0	0
Hrabsky p	0	0	0	0	Burke pr	0	0	0	0
Simmons c	5	0	3	1	Martinz 3b	1	0	0	0
Reitz 3b	4	0	1	0	Garvey 1b	5	0	0	0
Mmphry rf	5	1	2	0	Monday cf	3	0	0	0
Tyson 2b	4	0	2	0	Baker lf	4	1	1	1
Denny p	1	0	1	0	Yeager c	4	1	2	1
Metzger p	0	0	0	0	Rau p	1	0	0	0
Eastwck p	1	0	0	0	Goodsn ph	1	0	0	0
Andersn rf	0	0	0	0	Sosa p	0	0	0	0
Brock lf	1	0	1	1	Powell ph	1	0	0	0
					Wall p	0	0	0	0
					Mota ph	0	0	0	0
					Hough p	0	0	0	0
Totals	41	4	15	3	Totals	33	3	7	3

St. Louis 201 000 000 1— 4
Los Angeles 000 020 001 0— 3

E—Baker, Garvey. DP—Los Angeles 2. LOB—St. Louis 12, Los Angeles 8. 2B—Scott, Russell, Cruz, Yeager. HR—Hernandez (7), Yeager (7), Russell (1), Baker (14). SB—Templeton. S—Metzger, Tyson.

	IP	H	R	ER	BB	SO
Denny	2 2-3	2	0	0	3	0
Metzger	2	2	2	2	1	0
Eastwick	4	3	1	1	3	4
Hrbsky (W 2-2)	1 1-3	0	0	0	1	0
Rau	5	9	3	2	2	2
Sosa	2	4	0	0	0	1
Wall	2	0	0	0	1	0
Hough (L 4-5)	1	2	1	1	0	1

WP—Hrabosky. T—3:10. A—37,668.

Pirates 9, Padres 2

PITTSBURGH	ab	r	h	bi	SAN DIEGO	ab	r	h	bi
Stennett 2b	4	1	1	0	Almon ss	4	0	1	0
Garner 3b	4	2	2	3	Tenace 3b	4	0	0	0
Parker rf	4	0	1	0	Ivie 1b	4	0	0	0
Robinsn lf	2	1	1	1	Winfield rf	4	0	1	0
Moreno cf	2	0	0	0	Kingmn lf	4	1	1	1
Oliver lf	4	1	2	1	Hendrck cf	3	1	1	0
Tolan lf	1	0	0	0	Champn 2b	3	0	0	0
Stargell 1b	3	2	2	1	Davis c	3	0	1	1
Ott c	4	0	1	2	D'Acqust p	0	0	0	0
Taveras ss	3	1	1	0	Rttmnn ph	1	0	0	0
Candelar p	5	1	1	1	Tomlin p	0	0	0	0
					Sawyer p	0	0	0	0
					Sthrlnd ph	1	0	0	0
					Whrmstr p	0	0	0	0
Totals	36	9	12	9	Totals	31	2	5	2

Pittsburgh 100 013 040— 9
San Diego 020 000 000— 2

E—D'Acquisto, Almon, Davis. DP—San Diego 1. LOB—Pittsburgh 9, San Diego 3. 2B—Garner, Almon, Hendrick. HR—Stargell (11), Kingman (10). SB—Stennett. S—D'Acquisto, SF—Robinson.

	IP	H	R	ER	BB	SO
Candelaria (W 8-2)	9	5	2	2	0	3
D'Acquisto	5	3	2	2	2	3
Tomlin (L 1-4)	1	4	3	3	2	1
Sawyer	2	4	4	4	3	0
Wehrmeister	1	1	0	0	1	1

Balk—Tomlin. T—2:07. A—14,265.

Baseball standings

National League

East	W	L	Pct.	GB
Chicago	40	22	.645	—
Philadelphia	35	29	.547	6
Pittsburgh	33	29	.532	7
St. Louis	34	30	.531	7
New York	29	36	.447	12½
Montreal	28	35	.444	12½
West				
Los Angeles	44	22	.667	—
Cincinnati	35	29	.547	8
San Francisco	31	36	.463	13½
San Diego	31	39	.443	15
Houston	28	40	.412	17
Atlanta	23	44	.343	21½

Tuesday's Results
Montreal 6, Houston 0, night
Cincinnati 10, Philadelphia 5, night
New York 5, Atlanta 2, 11 innings, night
Pittsburgh 9, San Diego 2
St. Louis 4, Los Angeles 3
Chicago 8, San Francisco 2

Wednesday's Games (All times EDT)
Chicago (Bonham 6-6) at San Francisco (Halicki 6-5), 4:05 p.m.
Houston (Bannister 2-6) at Montreal (Alcala 2-4), 7:35 p.m.
Cincinnati (Billingham 8-3) at Philadelphia (Christenson 6-5), 7:35 p.m.
Atlanta (Niekro 4-9) at New York (Zachry 3-8), 8:05 p.m.
Pittsburgh (Reuss 2-7) at San Diego (Griffin 5-4), 10 p.m.
St. Louis (Underwood 3-2) at Los Angeles (Hooton 4-3), 10:30 p.m.

Thursday Games
(No games scheduled)

American League

East	W	L	Pct.	GB
Boston	39	25	.609	—
Baltimore	35	30	.538	4½
New York	36	31	.537	4½
Cleveland	30	31	.492	7½
Milwaukee	32	35	.478	8½
Detroit	29	35	.453	10
Toronto	24	39	.381	14½
West				
Chicago	36	28	.563	—
Minnesota	37	29	.561	—
California	31	31	.500	4
Texas	31	31	.500	4
Kansas City	32	32	.500	4
Oakland	29	35	.453	7
Seattle	31	40	.437	8½

Tuesday's Results
Kansas City 13, Seattle 3, night
Minnesota 9, Texas 5, night
Chicago 3, California 2, night
Detroit 5, New York 2, night
Cleveland 4, Toronto 0, night
Boston 7 Baltimore 0, night
Milwaukee 12, Oakland 1, night

Wednesday's Games (All Times EDT)
Seattle (Pole 4-2) at Kansas City (Splittorff 5-4), 8:30 p.m.
Texas (Blyleven 6-8) at Minnesota (Butler 0-1), 8:30 p.m.
California (Brett 6-4) at Chicago (Kravec 2-2), 8:30 p.m.
New York (Holtzman 2-3) at Detroit (Roberts 3-7), 8 p.m.
Cleveland (Eckersley 7-5) at Toronto (Vuckovich 2-6), 7:30 p.m.
Boston (Cleveland 6-3) at Baltimore (Palmer 8-6), 7:30 p.m.
Oakland (Blue 4-8) at Milwaukee (Augustine 7-8), 8:30 p.m.

Thursday's Games
California at Chicago
Texas at Minnesota
Boston at Baltimore, night
Cleveland at Toronto, night
Seattle at Kansas City, night

Fritts hopes to rebound from injuries

Cincinnati (AP) — Stan Fritts admits he has to try harder to keep his place on the Cincinnati Bengals' roster.

He had knee surgery as a sophomore at North Carolina State in 1972 and then operated on again in February 1976.

Because his condition has been unpredictable, Fritts has often had to sit on the sidelines. Last year, he managed 200 yards in 47 tries and three touchdowns.

Two years ago, as a National Football League rookie, he carried twice as much and scored 10 times.

Fritts believes he will come to training camp this year in 100 per cent condition. He vows that his knee won't swell up like it did last year at this time.

"I want to become a football player again," said Fritts, in a telephone interview from his home in Oak Ridge, Tenn., near Knoxville, "one that doesn't have anything wrong holding him back. If not here, then somewhere else."

At the Bengals' request, Fritts was examined a week ago by orthopedic surgeon Donald O'Donoghue in Oklahoma City.

"He explained that the patella (kneecap) was a little loose and there's still some scraping inside," Fritts said. "But that happens to every knee following surgery. There's no cartilage left.

"The doctor just said he was pretty pleased with it and that he couldn't see any reason why I couldn't play this year and play effectively."

Transactions

BASEBALL
National League
CHICAGO CUBS — Placed Jose Cardenal, outfielder, on 15-day disabled list.
MONTREAL EXPOS — Signed Glenn Dooner and Mike Farrell, pitcher and Harvey Kueen, Jr., outfielder-first baseman.
ST. LOUIS CARDINALS — Traded John Sielicki, pitcher, from New Orleans of the American Association to the New York Yankees' International League farm club at Syracuse; signed Rick Murray, third baseman and Neal Fiala, second baseman.
AMERICAN LEAGUE
BOSTON RED SOX — Signed Tommy Helms, infielder; released Doug Griffin, second baseman.
CLEVELAND INDIANS — Activated Rico Carty, designated hitter; placed Rick Manning, outfielder, on 15-day disabled list.
MILWAUKEE BREWERS — Signed Jerry Jenkins, pitcher; Bill Foley, catcher and Chris Carstensen, outfielder.
TORONTO BLUE JAYS — Signed Daryl Hill, second baseman.
FOOTBALL
National Football League
NEW YORK JETS — Signed Don Grammer as a scout.
Canadian Football League
TORONTO ARGONAUTS — Traded Mark Ilgenfritz, defensive end, to the British Columbia Lions for future considerations.
BASKETBALL
National Basketball Association
MILWAUKEE BUCKS — Signed John Killilea as assistant basketball coach and assistant director of player personnel.
HOCKEY
National Hockey League
DENVER ROCKIES — Signed Barry Beck, defenseman.
COLLEGE
DUKE UNIVERSITY — Leo Hart, head football recruiter and junior varsity coach, resigned.
UNIVERSITY OF CINCINNATI — Named Carmen Pennick coach of the women's volleyball team.

Randy Jones on disabled list

San Diego (UPI) — Randy Jones, the 1976 National League Cy Young Award winner who has been bothered by recurrent arm problems following an off-season operation for a severed nerve, Tuesday night was placed on the 21-day disabled list by the San Diego Padres.

The 27-year-old left-hander, who posted a 22-14 record last year, has been ordered by doctors to rest his left arm and carry out a rehabilitation program. His spot on the roster will be filled by right-hander Dave Freisleben, who was recalled from Hawaii of the Pacific Coast league. Freisleben was sent down to Hawaii on May 1 with a 0-4 record. With Hawaii he was 4-4.

A year ago at this time Jones had a 13-3 record and was on his way toward becoming the starting pitcher for the NL in the all-star game. He currently has a 4-7 record and an earned run average of 4.61 in 84 1-3 innings.

Finley suspends Allen for week

Chicago (AP) — Dick Allen has been suspended for a week without pay by owner Charlie Finley of the Oakland A's for leaving a game.

Finley announced the suspension Monday night after the A's had defeated the Chicago White Sox 7-1. Finley said Allen decided to take a shower and left the clubhouse while the game still was going on.

"I saw Dick Allen in the shower in the sixth inning and that was all I wanted to see of Dick Allen," said Finley. "I didn't say anything to him. I called the manager, Bobby Winkles. He's his man. It's beneath my dignity to say anything to him."

Finley said that if his slumping slugger "doesn't like it, he can take a hike."

"I don't care if he ever shows up again," added Finley. "I was trying to show the world I could work with him, but I found out I was like the rest of the suckers. I hope he never shows up again."

Allen was the American League's Most Valuable Player in 1972 when he was with the White Sox. Prior to that he played for Philadelphia, St. Louis and Los Angeles. In the final two weeks of the 1974 campaign, Allen announced his "retirement" from baseball and left the White Sox.

U.S. wins track triangular

Turin, Italy (AP) — The Americans scored a one-two sweep in the pole vault with Larry Jesse winning at 17 feet, 8½ inches-and a young American track and field team dominated the men's triangular meet with Britain and Italy which ended Tuesday night.

Doug Laz was second at 17-4¾ as the U. S. team won seven of the second night's 11 events but failed to dominate as expected in some of them.

The Americans beat Italy 127-94 and Britain 135-86. The team continues its European tour against West Germany and the Soviet Union in the following weeks.

The American women's team, winning four of Tuesday's six events, beat Italy 85-61 in their two-day meet.

Ron Livers won the triple jump Tuesday with a leap of 54-10, clearly beating fellow Americans Milan Tiff, 54-4½, and Olympic silver medalist James Butts, 53-3.

AL box scores

Tigers 5, Yankees 2

NEW YORK	ab	r	h	bi	DETROIT	ab	r	h	bi
Rivers cf	4	0	0	0	LeFlore cf	4	0	0	0
Rndlph 2b	4	0	0	0	Fuentes 2b	4	1	2	2
Munson c	4	0	1	1	Staub dh	4	1	1	0
Chmbls 1b	4	1	1	0	Kemp lf	4	1	1	1
Jackson rf	4	0	2	1	Thmpsn 1b	4	0	1	0
Nettles 3b	4	0	0	0	MStanly rf	4	1	1	2
White lf	4	0	1	0	MMay c	4	0	0	0
CMay dh	2	1	1	0	Rodrigz 3b	3	0	1	0
Johnsn dh	2	0	1	0	Veryzer ss	3	1	2	0
Dent ss	2	0	1	0	Rozema p	0	0	0	0
Piniella ph	1	0	0	0	Crawfrd p	0	0	0	0
FStanly ss	0	0	0	0					
Guidry p	0	0	0	0					
Totals	35	2	8	2	Totals	34	5	9	5

New York 001 000 001— 2
Detroit 000 320 00x— 5

E—Veryzer 2, F. Stanley. DP—Detroit 2. LOB—New York 6, Detroit 5. 2B—Munson, Rodriguez, White, Veryzer, Chambliss, Jackson. 3B—Kemp. HR—M. Stanley (6), Fuentes (2).

	IP	H	R	ER	BB	SO
Guidry (L 5-3)	8	9	5	5	0	6
Rozema	2	1	0	0	0	2
Crawford (W 1-1)	7	7	2	2	0	8

T—2:07. A—19,272.

Red Sox 7, Orioles 0

BOSTON	ab	r	h	bi	BALTIMORE	ab	r	h	bi
Burlesn ss	5	0	1	0	Bumbry cf	4	0	0	0
Lynn cf	4	0	0	0	Kelly lf	4	0	1	0
Rice dh	4	2	2	1	Singletn rf	3	0	0	0
Ystrzms lf	4	0	0	0	LMay 1b	4	0	1	0
Fisk c	3	2	1	1	Murray dh	3	0	0	0
Scott 1b	3	2	1	2	DeCincs 3b	3	0	0	0
Carbo rf	2	0	0	0	Smith 2b	2	0	0	0
Evans rf	1	0	0	0	Dempsey c	3	0	0	0
Hobson 3b	4	1	2	1	Belangr ss	1	0	0	0
Doyle 2b	3	0	1	2	Muser ph	1	0	0	0
Tiant p	0	0	0	0	DMartnz p	0	0	0	0
					TMartinz p	0	0	0	0
Totals	33	7	8	7	Totals	28	0	2	0

Boston 000 300 004— 7
Baltimore 000 000 000— 0

DP—Boston 1, Baltimore 1. LOB—Boston 3, Baltimore 4. 2B—Hobson, Rice, Doyle. HR—Scott (19), Rice (17). S—Doyle.

	IP	H	R	ER	BB	SO
Tiant (W 5-5)	9	2	0	0	3	5
D. Mrtnz (L 6-5)	8 1-3	6	6	6	2	8
T. Martinez	2-3	2	1	1	0	0

HBP—by D.Martinez (Scott). T—2:47. A—24,174.

Royals 13, Mariners 3

SEATTLE	ab	r	h	bi	KANSAS CITY	ab	r	h	bi
Baez 2b	4	0	0	0	Poquette lf	5	3	3	1
Braun lf	4	0	0	0	McRae dh	5	2	3	4
Meyer 1b	3	1	0	0	Brett 3b	5	1	3	3
RuJones cf	4	1	1	1	Mybrry 1b	2	1	0	1
Stanton dh	3	0	1	1	Cowens rf	4	2	2	2
Stein 3b	2	0	0	0	Porter c	4	0	1	0
Brnhrdt 3b	1	0	0	0	Otis cf	4	0	0	0
Stinson c	3	1	1	0	Patek ss	4	2	2	1
Lopez rf	3	0	0	0	Heise ss	1	0	0	0
Reynlds ss	3	0	1	1	White 2b	5	2	2	0
Abbott p	0	0	0	0	Colborn p	0	0	0	0
House p	0	0	0	0	Pattin p	0	0	0	0
Pagan p	0	0	0	0					
Segui p	0	0	0	0					
Totals	30	3	4	3	Totals	39	13	16	12

Seattle 210 000 000— 3
Kansas City 024 133 00x—13

E—Baez. DP—Seattle 1, Kansas City 1. LOB—Seattle 1, Kansas City 9. 2B—RuJones, Stanton, Stinson, Brett 2, McRae. 3B—Brett. HR—Cowens (11), McRae (7).

	IP	H	R	ER	BB	SO
Abbott (L 3-7)	2	4	4	4	1	1
House	1 1-3	5	3	3	1	0
Pagan	2	6	6	5	3	0
Segui	2 2-3	1	0	0	0	4
Colborn (W 8-7)	7	4	3	3	1	4
Pattin	2	0	0	0	0	0

Abbott pitched to 2 batters in 3rd
HBP—by Abbott (Mayberry), by Pagan (Cowens). WP—Segui. T—2:22. A—10,958.

Twins 9, Rangers 5

TEXAS	ab	r	h	bi	MINNESOTA	ab	r	h	bi
Cmpnrs ss	5	0	3	1	Bostock cf	4	2	1	0
Beniquz cf	5	0	1	0	Carew 1b	5	1	2	2
Wshngtn lf	4	0	0	0	Wynegar c	5	2	2	2
Horton dh	4	0	0	0	Adams rf	3	0	2	1
JEllis 1b	4	2	2	2	Ford rf	2	0	1	0
Harrah 3b	2	3	2	1	Hisle lf	3	1	3	1
Hendrsn rf	4	0	2	0	Cubbag 3b	2	0	0	0
Wills 2b	3	0	0	0	Terrell 3b	1	0	0	1
Sundbrg c	3	0	0	0	Chiles dh	5	1	2	0
Mason ph	1	0	0	0	Smalley ss	3	2	1	1
Fahey c	0	0	0	0	Wiltong 2b	3	0	0	0
Alexandr p	0	0	0	0	Kusick ph	1	0	0	0
Marshall p	0	0	0	0	Randall 2b	0	0	0	0
Lindblad p	0	0	0	0	Zahn p	0	0	0	0
					Schueler p	0	0	0	0
					TJohnsn p	0	0	0	0
Totals	35	5	10	4	Totals	37	9	14	8

Texas 020 101 010— 5
Minnesota 100 501 11x— 9

E—Wills, Henderson, Hisle, Harrah. DP—Texas 1, Minnesota 2. LOB—Texas 7, Minnesota 11. 2B—Hisle, Chiles 2. HR—J.Ellis 2 (2), Harrah (10). SB—Washington, Smalley, Hisle. SF—Terrell.

	IP	H	R	ER	BB	SO
Alexndr (L 6-4)	3 1-3	6	5	5	3	0
Marshall	1	4	1	1	1	1
Lindblad	3 2-3	4	3	2	3	1
Zahn	3 2-3	5	3	3	2	0
Schuelr (W 3-4)	2 1-3	4	1	1	1	2
T.Johnson	3	1	1	1	0	1

Save—Johnson (7). HBP—by Zahn (Harrah). WP—Marshall. T—3:15. A—8,792.

White Sox 3, Angels 2

CALIFORNIA	ab	r	h	bi	CHICAGO	ab	r	h	bi
Flores cf	5	0	0	0	Garr lf	4	0	1	2
Remy 2b	4	0	1	0	Banstr ss	4	0	2	1
Baylor lf	4	0	1	0	Orta 2b	4	0	0	0
Rudi dh	1	0	0	0	Gamble rf	3	0	0	0
Aikens dh	3	0	1	0	Stillmn 1b	2	0	0	0
Ramirz pr	0	0	0	0	Lemon cf	3	0	0	0
Bonds rf	3	1	1	0	Sdrhlm 3b	3	1	0	0
Guerrer ss	4	0	0	0	Brohmr dh	2	1	0	0
Chalk 3b	1	1	1

Sports Digest

Baseball

The Boston Red Sox Tuesday picked up veteran infielder **Tommy Helms,** who had been given his unconditional release by the Pittsburgh Pirates, and placed veteran second baseman **Doug Griffin** on waivers for the purpose of giving him his unconditional release.

The Chicago Cubs Tuesday put outfielder **Jose Cardenal** on the 15-day disabled list and reactivated pitcher **Steve Renko,** who was on the 31-day disabled list after thyroid surgery.

Designated hitter **Rico Carty** of the Cleveland Indians, out since June 1 because of a pulled hamstring, was activated Tuesday. To make room for Carty, centerfielder **Rick Manning** was placed on the 15-day disabled list.

Other sports

Tommy Hudson of Akron, Ohio, has moved ahead of **Mark Roth** and **Earl Anthony** to gain the lead in the Professional Bowlers Association money standings. Hudson won the $10,000 first prize Sunday at Seattle, Wash., to raise his earnings for 1977 to $61,473.

Sugar Ray Seales of Tacoma, Wash., the North American junior middleweight and middleweight champion, meets **Cliff Wills** of Cincinnati Wednesday night at Exhibition Gardens in Vancouver, B.C.

Tony Roche of the Boston Lobsters topped the selections for members of the East team who will compete in the World Team Tennis All-Star Game at San Diego, July 9.

Cox next Yank boss, not Berra or Howard?

By Bill Gleason
(c) Chicago Sun-Times

Chicago — As of Monday night, Billy Martin's sentence as manager and disciplinarian of the New York Yankees was extended by Gabe Paul, head of the Yankee parole board.

Martin was given extra time for bad behavior. It seems inevitable, however, that Martin soon would be freed of association with Reggie Jackson and others who are doing time in Yankee uniforms.

Almost everyone thinks the Yankees will give the job to Yogi Berra. They'll probably give it to coach Bobby Cox. They should give it to Elston Howard.

When Howard was reached yesterday at the Hotel Pontchartrain in Detroit where the fratricidal Yankees were awaiting a night game with the Tigers, Elston was not optimistic. He did not think that the opportunity he has awaited so patiently, the chance to manager in the major leagues, would be offered to him if or when Billy Martin was fired as manager of the Yankees.

Earlier in the day a close friend of Howard put Elston's chance of succeeding Martin in a word: "Impossible".

Why impossible?

"Because of the power structure," the friend said.

The baseball power structure?

"No, no, the Yankees power structure," the friend said. "I just don't think George Steinbrenner wants Elston as manager of the Yankees. Elston may manage a team in the majors, but it won't be the Yankees."

Howard did not argue against his friend's gloomy analysis. Elston the consummate catcher and sometimes outfielder was the first black to play for the Yankees and the first black coach in the American League. Those "firsts" had not helped his cause in the past and he wasn't hopeful that they would help him in the present.

"I think something is going to happen soon," Elston said, "But I don't know what. I saw George Steinbrenner come in here to the hotel last night."

Steinbrenner, tempestuous, garrulous and combative, is the owner of the Yankees. George is to baseball what Bob Irsay, owner of the Baltimore Colts, is to pro football. George is to ownership what Martin is to managing. At times Steinbrenner's strange conduct makes Charlie Finley seem calm and reasonable by comparison.

"Nobody in the front office has said anything to me," said Howard, who has grown accustomed to hearing nothing from any front office after a manager has been pushed out of his chair. "And I haven't told anybody I want the job."

Howard, who would have been a memorable Yankee if he were white or Latino, is a proud man. After a baseball lifetime with the Yankees, he didn't think it necessary to remind his bosses that he was a managerial condidate. Elston also is a nice guy. The second characteristic was the only clue that could be offered in the continuing mystery titled "The Passing Over of Elston Howard."

If "niceness" was the reason for Howard's rejection, that deserves a one-word reaction: Stupid. Elston is a very tough man. He was an amateur boxer in his youth and he probably can be as dynamic with his fists as Martin thinks he is.

"When the job was open last time, after Bill Virdon was fired, nobody in the front office said anything at all to me," Howard recalled.

That was on Aug. 2, 1975, Martin got the job the next day, on Oct. 1, 1973, the day after Ralph Houk resigned as manager, Howard was asked to come to Yankee Stadium. He thought he might be offered the job then. General manager Gabe Paul told Elston, instead, that the club was looking for someone with experience. The person chosen was Virdon, who had managed Pittsburgh of the National League through two seasons.

If there is such a thing as a career manager in the Yankee organization, which swings with the windmilling whims of Steinbrenner that man is Bobby Cox.

Often confused with famous Dodger Billy Cox, Bobby had only one thing in common with the other fellow. Bobby was a third baseman. He played two seasons with the Yankees, had a batting average of .225.

Cox started managing in the Yankee chain at Ft. Lauderdale in 1971.

Enterprise wins twice

Newport, R.I. (AP) — Enterprise, skippered by Lowell North, pulled off a pair of victories over Independence on Tuesday by surprising margins in preliminary trials for America's Cup defense candidates.

The America's Cup Committee shortened the second race to 7½ miles and ended the contest as the two 12-meter yachts rounded the third mark with Enterprise winning by 2 minutes and 41 seconds.

It was by far the biggest winning margin of the preliminary trials. The second widest margin came in Tuesday's first race when Enterprise took Independence by almost 2 minutes on a 13½-mile course.

The pair of victories for Enterprise gave North a 3-1 record against Independence going into Wednesday's Enterprise-Courageous matchup with Courageous holding a 2-0 lead in that series.

On Saturday, Enterprise and Independence traded victories in a two-race match.

Winds off Newport in Rhode Island Sound were light Tuesday, ranging from six to 10 miles per hour. Enterprise made her best showing on the windward legs of the course.

Rain washes out golf round

The heavy rains that drenched the Lincoln area Tuesday morning washed out the second round of the junior city boys golf tournament at Hillcrest Country Club.

A decision will be made Wednesday as the tournament moves to Pioneers Park as to whether the Hillcrest round will be replayed Friday as the final round or cancelled completely.

Pat Higgins and Craig Sundberg shared the first round lead as both fired 78s at the Country Club of Lincoln Monday.

Husker crew members win

Philadelphia, Pa. — Two University of Nebraska women crew members won silver medals here last weekend at the national championships.

Lisa Rhode, Hubbard, won her silver in the pair without coxswain event while Ann Rains, a native of Franklin, Ohio, was second in the quad event.

Nebraska women's coach Mark Stormberg was selected to compete on the United States crew team this summer in meets in Europe. Stormberg will row single scull and also eights.

Cauthen anxious to get back

New York (AP) — "I just want to get back riding," Steve Cauthen said Tuesday on a visit to the jockeys room at Belmont Park, the track where he was injured in a spill May 23.

The 17-year-old Kentuckian, who led the nation with 276 winners when he was hurt, exercised horses Tuesday morning. He will exercise some more Wednesday and is scheduled to ride seven mounts in a return to action Thursday.

Press guide wins

The University of Nebraska's 1977 Gymnastics Press Guide received second place honors in the national contest sponsored by the College Sports Information Directors Association.

The Husker Gym Guide was prepared and edited by Assistant Sports Information Director Bill Bennett and Student Assistant Mike Sweeney.

LINCOLN CONSTRUCTION SERVICES
All types of Residential & Commercial Fences Wood Privacy—Chain Link Fence—Picket Type Frence.
CALL 467-2588
For Free Estimates
ANCHOR FENCE

Graded Entries



By Mark Gordon

Ak-Sar-Ben, Omaha
Wednesday's Entries

POST TIME: 4 P.M.

PP Horse Jockey Wt. Odds

First race, purse $4,500, Nebraska-breds, 4-year-olds & up, claiming $3,200, 6 furlongs.
2-Little Bit Salty (No Boy) 120 3-1
10-Fan Tan Man (Ecoffey) 114 7-2
3-Aspercel (No Boy) 117 4-1
1-Sturdy Marcy (Anderson) 109 5-1
11-Sonny's Dutchess (Lammers) **102 6-1
12-Adopted Gal (No Boy) 112 8-1
4-Marra Dawn (Stallings) 112 10-1
7-I'm Sissy (No Boy) 109 12-1
9-Awiz (No Boy) 114 15-1
5-Twilight Cay (No Boy) 112 15-1
6-Miss Patty K. (R. Meier) 109 15-1
8-Hustle Gal (Lively) 112 15-1
Also: Classic Jack (M. Meier) **107; Fleet Navan (Doocy) 114.
LITTLE BIT SALTY — best will be needed; **FAN TAN MAN** — usually close at hand; **ASPERCEL** — may not stop today.

Second race, purse $6,500, 3-year-olds, claiming $7,000-$6,000, 6 furlongs.
5-Black Ash (Trosclair) 120 5-2
6-Debon Bee (Anderson) 112 3-1
2-Foreign Surprise (Doocy) 112 4-1
1-At Last A Winner (Stallings) 114 5-1
12-Boyardo (King) 116 6-1
7-Golden Glo (Williams) 114 8-1
4-Lone Hill (Whited) 117 10-1
3-Captain D. (Pettinger) 117 12-1
11-Marley's Token (Jones) 112 15-1
10-Me And Midge (Clark) 109 15-1
8-Copy Job (No Boy) 114 15-1
9-Angel's Cross (Clark) 113 15-1
Also: Thermoduc (Compton) 117; Prize Moon (Lammers) **104; Ari's Legend (No Boy) 110; Mr. Zig (Switzer) 117.
BLACK ASH — not much to choose from here; **DEBON BEE** — had some nice Fon runs; **FOREIGN SURPRISE** — may get part.

Third race, purse $7,000, maidens, fillies, 2-year-olds, 5 furlongs.
10-Carolyn N Me (Whited) 117 5-2
8-Deed A Double (Lively) 117 3-1
6-Two Steps Beyond (Clark) 117 4-1
12-Zip's Shadow (Ecoffey) 117 5-1
4-Ring O Fire (Lammers) **110 6-1
1-Scikem (Anderson) 117 8-1
11-Cynthia's Whistle (No Boy) 117 10-1
7-Jealous Cat (Greer) 117 12-1
3-Freeway Fran (No Boy) 117 15-1
2-Traveling Belle (Orona) 117 15-1
9-Heres Linda (No Boy) 117 15-1
5-Twenty One Rocks (Ecoffey) 117 15-1
Also: Sundell's Lady (Pettinger) 117; Vicki's Doll (No Boy) 117; Meenie Zookini (No Boy) 117; Sotie (No Boy) 117.
CAROLYN N ME — like chances here; **DEED A DOUBLE** — must stick with top rider; **TWO STEPS BEYOND** — could be closer.

Fourth race, purse $5,500, Nebraska-breds, 3-year-olds, claiming $5,000, mile and 70 yards.
2-Gape Jolly (Lively) 120 3-1
4-Dad's Mad (Whited) 113 4-1
5-Mystery Line (Ecoffey) 115 5-1
1-Draft King (No Boy) 113 6-1
12-Little Miss Linda (Pettinger) 110 8-1
6-Leonardo Man (Doocy) 115 10-1
11-Foxy Song (No Boy) 108 12-1
3-Land of Peace (R. Meier) 113 15-1
10-Ray De Shane (Switzer) 113 15-1
7-Bo Joe Jack (No Boy) 113 15-1
9-Berry J. J. (Orona) 113 15-1
8-Pamashell (No Boy) 110 15-1
Also: Diamond Draft (No Boy) 108; Spy's Misty Dream (Ecoffey) 110; Sugarloaf King (King) 113; Lindy Bridge (Williams) 108.
GAPE JOLLY — rider may make the difference; **DAD'S MAD** — cute name; **MYSTERY LINE** — best puts close.

Fifth race, purse $9,500, fillies and mares, claiming $10,000-$9,000, 6 furlongs.
6-Fading Secret (Pettinger) 122 5-2
9-Nervewracking (No Boy) 115 3-1
3-Delight The Men (Trosclair) 119 7-2
1-New Rhythm (No Boy) 122 4-1
8-Lady On The Loose (No Boy) 116 5-1
2-Miss Umbrella (No Boy) 116 6-1
5-Trace of Honey (R. Meier) 116 8-1
7-Hy Breeze (Jones) 116 10-1
4-Jo Angles (Brown) 112 12-1
FADING SECRET — have this one to beat; **NERVEWRACKING** — seldom a dull effort; **DELIGHT THE MEN** — winning will do that.

Sixth race, purse $8,500, 3-year-olds, claiming $12,500-$10,000, mile and 1/16th.
8-Diluter (King) 114 5-2
6-Charlie A Go Go (Trosclair) 122 3-1
1-Baidin Jack (Lively) 116 4-1
10-P J.'s Love (Anderson) 114 5-1
2-Arriverderci Daddy (No Boy) 111 6-1
7-Waterloo Lassie (Pettinger) 117 8-1
9-Autumn Memories (Orona) 116 10-1
4-She Might Be (Switzer) 114 12-1
5-Conqueror Me (Trosclair) 116 15-1
3-Blind Choice (Stallings) 111 15-1
DILUTER — last repeated beats these; **CHARLIE A GO GO** — clever name; **BALDIN JACK** — rider, rail must help.

Seventh race, purse $12,000, 3 and 4-year-olds, fillies, allowance, 6 furlongs.
2-Tiz R. (No Boy) 122 5-2
3-Minnie Whacks (Anderson) 122 3-1
10-Our Doll Ann (No Boy) 111 4-1
4-Molly's Princess (Hill) 119 5-1
1-Patriotic Maid (No Boy) 114 6-1
9-Work Sheet (Lively) 111 8-1
6-Sara Cruise (Jones) 119 10-1
7-Four Us (No Boy) 114 12-1
8-Brummel's Beauty (Jones) 114 15-1
5-Sadie Mae (Greer) 119 15-1
TIZ R. — starting to find best form; **MINNIE WHACKS** — don't overlook; **OUR DOLL ANN** — woke up at 70-1 last time.

Eighth race, purse $9,500, 3-year-olds, allowance, mile and 70 yards.
11-Old Cy (Lively) 117 5-2
4-Rule Me Bold (King) 117 3-1
1-Youbigdevil (Pettinger) 120 4-1
12-Hannon's Real Deal (Clark) 112 5-1
2-Lousam (McBride) 114 5-1
8-Meno Tell (No Boy) 120 6-1
6-Aragon's Heir (Pettinger) 117 8-1
10-One Cut Above (No Boy) 117 10-1
5-Stop It (Stallings) 109 12-1
9-Swinging Duke (Orona) 117 15-1
7-Bonafide Streaker (Doocy) 120 15-1
3-Toadstool Princess (King) 112 15-1
Also: Ultimata (Greer) 115.
One Cut Above and Ultimata will race uncoupled in the wagering.
OLD CY — late rush wins this hunt; **RULE ME BOLD** — solid threat; **YOUBIGDEVIL** — could take it all.

Ninth race, purse $7,000, 4-year-olds & up, claiming $6,500-$6,000, mile and 70 yards.
6-Barabas (No Boy) 116 3-1
8-Jerry Lee (Switzer) 119 7-2
9-Invaders Rocket (Clark) 119 4-1
1-Eutrophication (No Boy) 116 5-1
12-Gold Hour (Clark) 119 6-1
2-He Might Sting (Trosclair) 122 8-1
7-Speedy Rick (Greer) 116 10-1
10-Big Vale (No Boy) 116 12-1
4-Short Winter (Anderson) 116 15-1
11-Mama's Table (No Boy) 119 15-1
5A-Midnight Tattoo (Compton) 116 15-1
3-Middle Red (Ecoffey) 116 15-1
Also: Lee's Hope (Compton) 116; Dawning Grey (No Boy) 116; Mad Prince (No Boy) 119; A—C.O.'s Diamond (No Boy) 122.
A—W.A. Morris-trained entry.
BARABAS — last few shown improvement; **JERRY LEE** — may take it all; **INVADERS ROCKET** — won here already.
—denotes seven-pound apprentice allowance.
BEST BET—OLD CY (8)
LONGSHOT SPECIAL—BOYARDO (2)

Tuesday results

First race, purse $5,000, 3-year-olds, claiming $6,000-$5,000, 6 furlongs, T — 1:14 3/5.

Cooley's King (Lively)	9.60	4.80	4.20
Kelley's Pick (Greer)		6.60	4.80
Piko Again (Doocy)			3.00

Also ran: Bud's Stinger, Bim's Find, Jealous Spell, Goldsville, Imapart, Kansas Kid, Copper Rivet, Miss Bandaid, Val's Gus.

Second race, purse $4,500, 4-year-olds & up, claiming $3,200, 6 furlongs, T — 1:15 2/5.

Proudest Native (Jones)	3.60	3.00	3.00
Take the Blame (Whited)		5.00	4.20
Jon's Honor (Meier)			9.80

Also ran: Miss Summa Reward, Thanks St. Jude, Thorney, Krooks in Sack, Honey Dipper, Front Major, Laloma, Cunning Queen, Drifting Sands.
Daily Double (7-11) — $18.40.

Third race, purse $6,500, maidens, 3-year-olds, 6 furlongs, T—1:15 2-5.

Bene Raven (Stallings)	56.40	15.40	5.20
Sorry Wrong Number (Ecoffey)		4.80	3.20
Stavros (Trosclair)			2.40

Also ran: Pebble Creek, Mollie Craft, Mamie's Lark, Echec Au Roi, Harbour of Peace, My Nasretta, Angel's Flight, Moonlight Red, B.B. D'Or.

Fourth race, purse $4,700, Nebraska-breds, 4-year-olds & up, claiming $3,200, mile and 1/16th, T—1:52 2-5.

Echo Bay's Kes (Compton)	4.00	3.40	3.20
Preacher Clinton (Doocy)		5.80	4.20
Chero Beri (Meier)			8.80

Also ran: Letter of Justice, Larry's Jem, Rising Time, Nap The Rowdy, Echo Note, Choice Doll, Clapper Belle, Border Vogue, Four Vee.
Exacta (5-8) — $59.40

Fifth race, purse $8,000, 3-year-olds, claiming $12,500-$10,500, 6 furlongs, T—1:15.

Clever Jr. (Padron)	42.20	15.40	10.40
Clash of Arms (Brown)		4.60	3.40
Thermolee (Greer)			7.00

Also ran: Jeanie Green, Irish Cat, Financial Sting, Business Associate, Count Niv, Duke's Endeavor, Tamaracks' Ruler, Chappo, Pro Mike.

Sixth race, purse $9,500, 3-year-olds, allowance, 6 furlongs, T — 1:11 3/5.

Miss Mido (Kunitake)	21.20	9.20	5.80
Sucha Pleasure (Stallings)		11.20	5.00
Bold Debut (McBride)			4.00

Also ran: Strike The Colors, Ely Rey Blanco, Darksome, Suicide Sam, Cachaca, Brave Guard.
Exacta (9-5) — $291.90

Seventh race, purse $20,000-added, The Lady Sponsors' Stakes, fillies, 2-year-olds, 5½ furlongs, T — 1:07 2/5.

*Lov Tov (Lively)	4.20	4.60	3.80
*Sweet As Wine (Jones)	4.20	4.60	3.80
Honey Jar (Stallings)			8.40

Also ran: Fella's Fling, If I Were Rich, Jean's Charro, Elderflower, Marsquilla, Windic, Artistic Sue, Patricia Jean, Lana Jane, Queen Mint.
* — Hoss Inman — trained entry.

Eighth race, purse $12,000-added, fillies, mares, 4-year-olds & up, allowance, 6 furlongs, T — 1:13 3/5.

Pass Away (Coocy)	12.80	6.40	3.40
Ajlic Jay (Anderson)		6.20	3.60
Lawyer Lou (Jones)			2.60

Also ran: Patsy's Reign, Little Bluesette, Enrichment, Justanemerald, Miss Sarpy County, Ski Foy.

Ninth race, purse $8,500, 4-year-olds & up, claiming $12,500-$10,000, mile and 1/16th, T — 1:48 2/5.

Count Dad (Greer)	7.40	3.80	3.20
Council Ring (Anderson)		7.80	5.60
Princsonaire (Clark)			4.20

Also ran: Police Action, G. Henry, Master Squad, Skipper Round, Ezra, Special Heritage.
Exacta (5-6) — $91.50
Attendance — 12,422
Mutuel Handle — $1,217,032
Track: Sloppy

Tiant gem peps Boston

Baltimore (UPI) — Luis Tiant fired a two-hitter while George Scott and Jim Rice, Boston's 1-2 home run punch, blasted their 19th and 17th respectively in the fourth inning Tuesday night to power a 7-0 victory by the Red Sox over the Baltimore Orioles.

Tiant, 5-5, struck out five and walked three. He did not allow a batter to reach third base as he extended Baltimore's scoreless inning streak to 23. Lee May's infield single in the fourth inning and Pat Kelly's two-out double in the ninth were the only hits for Baltimore. It was Tiant's second shutout but only his second complete game in 14 starts.

Rice hit a solo homer off rookie Dennis Martinez with one out in the fourth. After Carlton Fisk coaxed a two-out walk, Scott took over the American League lead in homers with a shot into the right field bleachers.

Sunset Speedway
Standings
Late model

Joe Kosiski, Omaha	1135
Kent Tucker, Auroura	1070
Bob Kosiski, Omaha	910
Don Styskal, David City	790
Dave Chase, Council Bluffs, Ia.	745
Bill Kirk, Salix, Ia.	720
Bill Martin, Omaha	660
Jerry Wancewicz, Omaha	580
Keith Leithoff, Omaha	575
Al Druesdow, Omaha	570

Hobby stocks

Duane Manchester, Omaha	1070
Dan Bruggeman, Omaha	740
Carl Gray, Omaha	610
Larry Hiatt, Calrendia, Ia.	585
Tony Monica, Omaha	440

VACATION VALUE DAYS



GENERAL TIRE

Get set for summer driving with the General Tire of your choice ... all value priced.

BUY 4 FOR THE 4TH!

4 FOR $75.80

SIZE A78-13 TUBELESS BLACKWALL, plus $1.72 Federal Excise Tax per tire.

The General Poly-Jet. Our popular 4-ply polyester-cord tire! Featuring a wide flat tread for traction and abrasion resistant tread rubber for long mileage.

SIZE	VALUE PRICE	FED. EX. TAX PER TIRE	SIZE	VALUE PRICE	FED. EX. TAX PER TIRE
A78-13	4 for $ 75.80	$1.72	G78-14	4 for $107.80	$2.53
B78-13	4 for $ 83.80	$1.82	H78-14	4 for $115.80	$2.73
E78-14	4 for $ 95.80	$2.23	G78-15	4 for $111.80	$2.59
F78-14	4 for $103.80	$2.37	H78-15	4 for $119.80	$2.79

Whitewalls $3 more per tire

Rain Check: Should our supply of some sizes or lines run short during this event, we will honor any orders placed now for future delivery at the advertised price.

GLASS BELTED LETTERWHITES

Value Priced!

Dress up the looks of your car with the bold, letterwhite, General Grabber. Designed with two glass belts for long mileage and a massive polyester-cord body.

$39.95 SIZE A60-13 TUBELESS LETTERWHITE, plus $2.12 Federal Excise Tax.



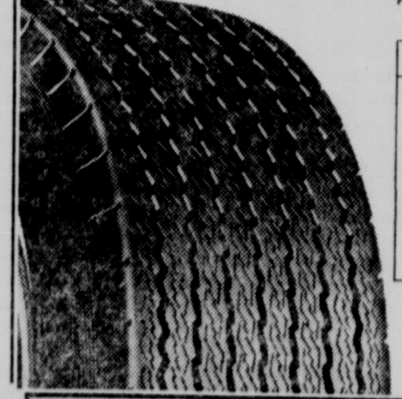
SIZE	VALUE PRICE	FED. EX. TAX
A60-13	$39.95	$2.12
A70-13	$37.95	$1.96
E70-14	$42.95	$2.47
F70-14	$46.95	$2.61
F60-14	$48.95	$2.82
G70-14	$47.95	$2.78
G60-14	$49.95	$3.07
G70-15	$48.95	$2.84
G60-15	$51.95	$3.08
H70-14	$49.95	$3.04
H70-15	$51.95	$3.08
L60-14	$56.95	$3.56
L60-15	$57.95	$3.70

STEEL BELTED RADIAL WHITEWALLS!

Value Priced!

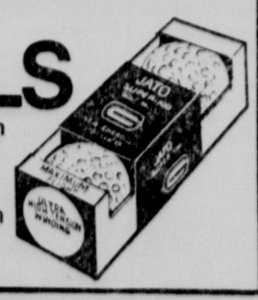
The General Dual-Steel Radial. A great long mileage tire. Built with two steel belts and radial-ply construction for long, economical mileage.

$39.95 SIZE BR78-13 TUBELESS WHITEWALL, plus $2.06 Federal Excise Tax.



SIZE	VALUE PRICE	FED. EX. TAX
BR78-13	$39.95	$2.06
ER78-14	$46.95	$2.47
FR78-14	$49.95	$2.65
GR78-14	$55.95	$2.85
HR78-14	$61.95	$3.04
GR78-15	$57.95	$2.90
HR78-15	$62.95	$3.11
JR78-15	$64.95	$3.27
LR78-15	$66.95	$3.44

JATO SUPER 100
GOLF BALLS
$1.33 3-BALL PACK
Designed for maximum distance and long life! Featuring: Energized Center ... Cutless Cover ... High Tension Winding.



QUAKER STATE SUPER BLEND MOTOR OIL

OIL CHANGE & LUBE
THIS WEEK ONLY $4.95
See our Specialists today! They'll add up to five quarts of famous Quaker State Super Blend Motor Oil and lube your car with brand-name lubricant.

GENERAL TIRE
Sooner or later, you'll own Generals
CHARGE IT AT GENERAL
Priced as shown at General Tire Stores. Competitively priced at independent dealers displaying the General Sign.
GENERAL TIRE SERVICE
Lincoln, Nebr. 432-3211
Free parking at East Side of Bldg.
10th & M
We also honor
• Master Charge
• American Express
• BankAmericard
• Diners Club
OPEN
7:30 - 5:30 Daily
7:30 - 1:00 Sat.



Associated Press

A Tiger on his tail

Tiger Campbell of Vinton, Iowa, prepares to dismount as his noose tightens around the neck of the calf in the calf-roping event of the Iowa High School Rodeo Finals at Albia.

Amphetamines 'work drug'

San Diego (UPI) — Amphetamines were thought of as a work-related drug by professional football players in the early 1970s, a psychiatrist testified Monday in the 12th day of hearings on whether his medical license should be revoked for gross negligence as psychiatrist for the San Diego Chargers.

Dr. Arnold J. Mandell, cochairman of the Department of Psychiatry at the UCSD Medical School, told a hearing officer that the Chargers thought use of drugs was "a matter of hanging on the edge of survival."

Mandell was a team psychiatrist for the Chargers during the 1972-73 seasons, and is being charged with gross negligence and excessively prescribing amphetamines to players.

A hearings officer is assembling evidence for presentation to the California Board of Quality Assurance, which has the power to revoke Mandell's license.

Mandell's attorney, Robert Baxley, earlier told the hearings officer that the Chargers' pharmacy was "the equivalent of a combat medical kit." And in testimony Monday Mandell said the club's pill purchases in 1968 and 1969 totalled 63,200, including 20,800 amphetamines.

"It was difficult to believe the pain involved with this profession," Mandell testified. "Players suffered periods of amnesia. Whole sides would be blue. Joints were swollen. Ankles were badly twisted."

And the pressure to play — from coach, management, and fans, forced the players to ask for the drugs, Mandell said. "The football player does not think amphetamine use is drug abuse. It's a work drug. The player associates it with survival. He has children to support, a mortgage to pay. He has no other way to make a living."

NHL set to officially elect president today

Chicago (UPI) — National Hockey League governors are expected to take routine action to amend their constitution and elect a new president Wednesday before considering a possible merger with the World Hockey Association.

The league virtually settled upon John Ziegler, counsel and alternate governor for the Detroit Red Wings, as president succeeding Clarence Campbell, who is giving up the post by his own choice after 31 years.

Election of Ziegler had been deferred in order to give the Governors time to meet the mandatory 10 day notice of proposed constitutional changes so that they could vote the proposals into the book before Ziegler takes office.

The proposed changes generally are routine and designed to clarify the position of the president in league meetings.

There was some speculation the merger talks would be short, but there also was a possibility they could be so prolonged the meeting would run for two days.

In order for the leagues to merge, not only would both have to accept the proposition but the Players' Association of both leagues also would be involved and have the legal backing through previous court suits to give the players a voice in any decision.

Football Cardinals lose charity softball game

New York (AP) — So there was Dan Dierdorf, this rough, tough National Football League offensive guard, standing there on the pitching mound, looking mean.

He peered in for the sign, swung into the windup and threw the ball. Then he ducked as it zipped past him for another hit and these pretty girls in short pants kept running around the bases.

Dierdorf, who usually spends his autumn Sundays bumping heads with defensive linemen, handled the embarrassment nicely. His NFL St. Louis Cardinals were playing a charity softball game against the ladies and were getting their collective ears pinned back.

"We beat them 14-3," smiled Pat Guenzler. "They kept hitting long fly balls but they couldn't handle the fast pitch at all."

In deference to the football players, the women—who play this game for a living—agreed to divide the game, half slow pitch, half fast pitch. It made no difference to Miss Guenzler. "I got a couple of hits," she said, "one against (defensive back) Tim Van Gelder and the other against Dierdorf."

That was Pat's normal production. She may be the very best hitter in the International Women's Professional Softball Association.

"Oh . . . I'm really just a singles hitter," she said, blushing a bit so her complexion matched her flaming red hair.

Last year, she led the league with a .385 average which included a league-leading eight triples and 22 doubles. "But no homers," she said, a little wistfully.

Miss Guenzler, the center fielder for the St. Louis Hummers in the six-team league, is hitting .323 this season. She said the football players shouldn't feel bad about the way they lost to the ladies.

"There's no way a major league baseball player could hit fast pitch softball the first time, either," she said. "They'd need some time to get used to it."

On the other hand, Pat would love a chance to swing against a Tom Seaver or Nolan Ryan. "I'd go up there and relax and just try to hit the ball where it's pitched, just like I do in our league."

Besides Miss Guenzler's St. Louis team, the women's softball league has franchises in Buffalo, Connecticut and three in California—Bakersfield, San Jose and Santa Ana. The annual All-Star game will be played at Buffalo Tuesday, July 26.

Pat is a Pete Rose type. "I like the way he plays . . . the head-first slide and all that." Often the fans react to her the way fans react to Rose when the Cincinnati Reds play on the road. "Yeah, they boo me sometime," she said.

She has never been thrown out of a game but thought she would be once when she had a knockdown, drag-out debate with an umpire. "I can't repeat the worst thing I ever said to an umpire," she smiled. "But he didn't throw me out, so I guess it wasn't so bad."

The short shorts worn by players give a sexy look to the league. Pat, however, does not wear makeup when she's playing.

"I wouldn't want to have to worry about an eyelash falling off when I slide into a base," she said.

Knepper got his chance

San Francisco (AP) — The cry is heard throughout the minor leagues: "If they'd just give me a chance in the majors, I'd show them I belong up there."

The guys with miniscule batting averages or mammoth earned-run averages all feel that, put into a big-league uniform, they'd again be the world-beaters they were before taking the big step into professional baseball.

Judging from the record of San Francisco's Bob Knepper, maybe there's something to the theory.

Three weeks ago, the 23-year-old left-hander was the guy with the 7.41 ERA for Phoenix of the Pacific Coast League. His five-hit shutout Sunday against the Pittsburgh Pirates, one of baseball's hardest hitting teams, put his National League ERA at 3.82 through 33 innings.

"At the start of the season, I was throwing pretty well. I won my first two games. Then I went out and gave up five runs in the first inning of my next game without getting anyone out. I lost six straight," he recalled. "At that point, I figured I wouldn't get a chance to pitch up here until maybe September."

But on May 26, Giants pitcher John Montefusco suffered a badly sprained ankle and the team summoned Knepper and his 3-6 PCL record.

"I said to myself, 'Here's the chance.' It was my lucky break, John's bad break," said Knepper.

Giants Manager Joe Altobelli says, "We knew he still had the arm. At Phoenix, he might have been pitching half-heartedly. I think he has more confidence now in the organization, which he thought might have given up on him."

Knepper pitched in four games—25 innings—with the Giants last September, posting a 1-2 record and a 3.24 ERA, after ending the PCL season with marks of 14-10 and 4.30. But this year he was back in Phoenix.

"It didn't look like he'd make our starting rotation, and we wanted him to pitch, not sit around," said Altobelli. "I hope he's learned something now; if we feel a player has talent, we're not going to hold him down."

Thin man looks to gain

New York (AP) — "Flaco Explosive" — the explosive thin man to English-speaking fight fans — is a 5-foot-9, 133-pounder named Alexis Arguello. He would like to fatten his reputation by winning two more world championships.

He already has held the featherweight title, which he had to give up because he was having trouble making the weight limit of 128 pounds.

Arguello will weigh about 133 Wednesday night when he fights Juan "Cocoa" Sanchez in Madison Square Garden, the arena called "the Cathedral of Boxing" by Arguello's manager, Dr. Eduardo Roman and referred to as "the Big House" by Arguello.

Even though he has put on some weight, Arguello's height still makes him flaco (skinny) as the title of a book about his life published in his native Nicaragua proclaims.

He doesn't look the "explosive" part, but his record shows 41 knockouts in 50 victories against just three losses.

"Arguello is a better puncher than Roberto Duran," says Teddy Brenner.

Duran, the lightweight champion called "Hands of Stone" because of his punching power, figures in Arguello's plans.

"I would like to win three title," said the first Nicaraguan to become a world boxing champion. Another native of the little Central American nation, Eddie Gazo, currently is the WBA junior middlweight champion.

OPEN DAILY 10-10
SUNDAY 10-7

WED. THURS. FRI. SAT.

Kmart ... gives satisfaction always

NATIONWIDE Discounts

AUTOMOTIVE



Limited 27,000 Miles or 27-Months Warranty

Limited 40,000 Miles warranty

KM100 - WHITEWALLS 4-PLY POLYESTER CORD

SIZES	REG.	SALE	F.E.T.
E78x14	33.88	25.88	2.23
F78x14 F78x15	35.88	26.88	2.37 2.40
G78x14 G78x15	37.88	27.88	2.53 2.59
H78x14 H78x15	39.88	28.88	2.73 2.79
L78x15	41.88	31.88	3.09

Our Reg. 28.88 B78x13

23.88

Plus F.E.T. 1.82 Each

MOUNTING INCLUDED - NO TRADE-IN REQUIRED

All Tires Plus F.E.T. Each

KM RADIAL 40 STEEL BELTED RADIAL WHITEWALLS

SIZES	REG.	SALE	F.E.T.
ER78x14	57.88	41.88	2.47
FR78x14	59.88	43.88	2.65
GR78x14 GR78x15	64.88 64.88	45.88	2.85 2.90
HR78x14 HR78x15	68.88 68.88	48.88	3.04 3.11
LR78x15	72.88	52.88	3.44

Our Reg. 49.88 BR78x13

34.88

*All Tires Plus F.E.T. Each

Plus F.E.T. 2.06 Each

MOUNTING INCLUDED - NO TRADE-IN REQUIRED

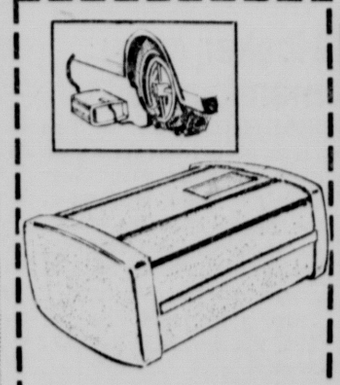


HEAVY-DUTY MUFFLER

Our Reg. 22.85 Installed

Quality Travway® muffler has double-wrapped shells to protect against rust out. Sizes for most U.S. cars. Save at K mart.

17.88



PORTABLE AIR COMPRESSOR

Our Reg. 17.88 13.88

Inflates tires, tubes, air mattresses. Plug into auto cigarette lighter.

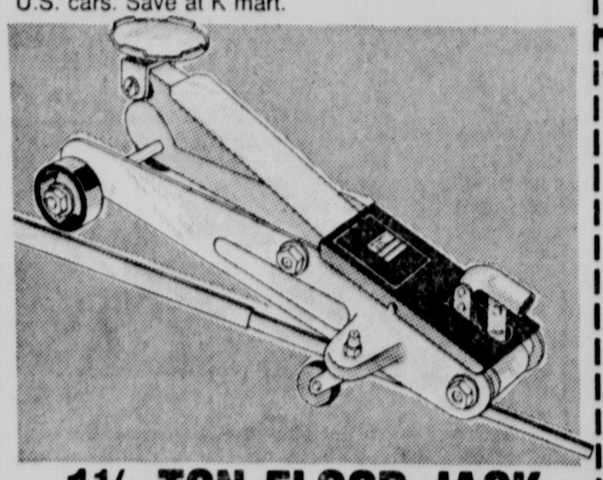


6-CYLINDER TUNE-UP

Sale Price

For most U.S. cars. Additional parts and services extra. Air conditioned and 8-cylinder cars $2 more. 4-cylinder cars $2 less.

24.88



1½-TON FLOOR JACK

Our Reg. 88.88

Compact hydraulic floor jack with 5" to 15" lifting range, 1½-ton capacity, 360° swivel. Steel wheels with bearings.

69.96



BRAND NAME SPARK PLUGS

Sale Price 66¢ Ea.

For most U.S. cars

Resistor Plugs . . . 81¢ Ea.



RADIO, CONV. OR BOOSTER

Our Reg. 24.96-29.88

Underdash AM radio or FM converter to adapt AM radio to FM; or stereo amplifier booster. Save.

19.88 Each

OPEN DAILY 10 A.M. - 10 P.M.

4601 VINE STREET

SUNDAY 10 A.M. - 7 P.M.

It's All Outdoors



By Tom Vint

Catching up on dogs

Dog control has been a problem in my neighborhood since moving to Lincoln five years ago. I've made a semiannual census on dogs, what with a semiannual female in season.

I've written a lot of bad words about Lincoln's dog control services. What can you expect with five dogs panting at your fenced-in backyard door? Now things are different. I counted two dogs this last time around. My hat goes off to the Lincoln City Health Dept's Animal Control personnel.

Craig Schainost and his people have been working with a difficult problem in Lincoln. Stray dogs are commonplace. It's a fulltime, seven-day-a-week job. Some 200-250 calls per week come into the office. Four vans with six animal control officers (ACO's) have racked up a lot of miles for the infant operation.

"We've had a pretty good response from the public," Schainost said. "Of the over 200 calls last week, we had 41 calls where we found no animal. That means there were over 160 where we did."

Animals found are either delivered back to the owners, if the animals are tagged or licensed, or they are taken to the Humane Society. At the Humane Society, they await a 72-hour claiming period. If unclaimed by that time, the animals are put to sleep and disposed of.

Lots of dogs

"The stray dog population in Lincoln is apparently very high," according to Schainost. "We're mainly concerned with the dog problem. We don't go so far as to be fully equipped to handle every situation, like getting animals out of culverts or well up into trees. We try but the dogs are a fulltime job."

The service may be taking a little cut in availability in the coming months, however. A sizable chunk of its budget was taken away recently.

"We're still going to try to give seven-day service," Schainost said, "but we'll go from two ACO's on weekends to one and we had to let our weekend dispatcher go. We'll also operate on eight-hour days instead of 10. We've worked out arrangements to dispatch from the Police Dept. after hours."

The peak period of complaints concerning stray dogs arose through the months of April and May, then slacked off a little, according to Schainost. He said the number of callers has come back up recently and has maintained a steady level in the past several weeks.

Problems of care

Schainost indicated the care of unidentified or untagged dogs is a problem, particularly if found dead.

"The Humane Society puts the unclaimed dogs to sleep and has incinerated them," he said. "This is a very costly method. Dead animals we cannot find the owners for are now being taken to the landfill site and buried. We're not being heartless. We're just trying to be practical. Omaha has done that for the past 10 years.

"Animals we can identify, we contact the owners and ask them what they want done with their dead animals. About half want to dispose of it themselves and half say take it to the landfill."

The live animals caught and identified are apparently getting the message back to their owners. Only about five percent of the dogs caught are repeat offenders.

Fine rates vary from $10-25 plus court costs, according to Schainost, so the lessons can be a little costly.

As a whole, the public response to the Animal Control Service has been good. With my neighborly dog census down from 16-20 to only two, I'd have to say someone merits a pat on the back for a job well done.

Trade rescues Reds' Auerbach

Philadelphia (AP) — Last Wednesday night, Rick Auerbach's baseball career was in a shambles. It has since been reborn.

The 27-year-old Auerbach, who went home rather than report to the minor leagues, was traded by the Texas Rangers to the Cincinnati Reds.

The Reds made the deal to fill the void left by utility infielder Doug Flynn's departure for the New York Mets.

When the Reds called Auerbach to tell him about the trade, he wasn't home. He was at a friend's house in Los Angeles.

"About midnight in Los Angeles, I got a call from my mother and she said (Reds Vice President) Dick Wagner was trying to get ahold of me," Auerbach said. "I told her, 'Don't be kidding me.' She wasn't. The Reds gave me a new life."

In 1976, Auerbach completed his third season as a member of the Los Angeles Dodgers, hitting .128.

Unhappy because he wasn't playing, he asked to be traded, and was, to the New York Mets.

"From the way the New York people talked I figured I had a pretty good chance to play," said Auerbach.

The infielder didn't figure on a spring filled with injuries. He wound up with a knot in his shoulder and then he pulled a hamstring muscle.

"I spent the whole spring on the trainer's table," he said.

The Mets sent him to Tidewater in the minors, but he was then sent along as the "player to be named later" in a trade with Texas.

Auerbach said he talked to the Rangers' front office and they assured him he shouldn't worry, they would eventually make room for him on their roster.

That meant, he worked out with the team, then sat in the stands to watch the games. Finally, Auerbach was informed he was being optioned to New Orleans, a St. Louis farm club.

"That's when I couldn't handle it any more. I'd been pushed around enough. I couldn't take it," he said.

He took the check given him for fare to New Orleans and used it to buy a ticket home.

He did not balk when the Rangers threatened to put him on the inactive list, then the disqualified list.

What Auerbach did was go fishing every day for two weeks. He was inactive for a month.

"The Rangers told me they'd asked waivers on me in both leagues and nobody wanted me. I didn't care," Auerbach said. "I was getting a little peace of mind. No money, but peace of mind."

Now, Auerbach has got money as the result of a trade he never thought would happen.

"I was not thinking about getting traded," he admitted.

Lincolnites sign for races

Des Moines, Iowa — Two veteran campaigners from Lincoln, Neb., have inked contracts for the running of the eight event racing program at the Iowa State Fairgrounds track here in Des Moines, June 29.

Lonnie Jensen and Lloyd Beckman are both seasoned drivers with an enviable list of racing credentials. Together they mass a total of more than 40 years of speedway competition many of which were spent in the tough midwest and southwest.

The $6,000 racing feature has drawn the top entries from throughout the midwest.

Cornbelt Racing promoter, Dave Van Patten, expects a full field of entries and a torrid night of racing. "The lineup for this special sprint program will be loaded with talented drivers and some of the best racing equipment in the nation," he said.

Qualification runs will start the evening off at 8 P.M. The Fairgrounds half mile track has a slight bank and is ideal for evening sprint car racing.

Franco Harris puts faith in 'pyramid power'

New York (UPI) — Oakland Raiders beware!

"Pyramid power," that 3,000-year-old mystery that may perform miracles, has a new sports star believer, Franco Harris of the former super bowl champion Pittsburgh Steelers. And Harris says he's eager to turn the power on full force for some "payback" when the Steelers host the Raiders on sept. 25.

Kansas City pitcher Jim Colborn and his teammates George Brett and Darrell Porter wore plastic pyramids on top of their heads on Friday the 13th in May and the next day Colborn fired his first no-hitter. Red Kelly, ex-coach of the Toronto Maple Leafs, used to have his players sit on top of pyramids during games.

Harris, like all athletes, is hoping Pyramid Power will give him that little extra edge in a ballgame. Some try transcendental meditation (TM), others are into hypnosis.

Harris suffered through a player's nightmare last December when he was forced to watch helplessly on the sidelines, clutching his battered ribs, while his teammates were stomped by the Oakland Raiders 24-7 for a Super Bowl berth. Oakland went on to win the Super Bowl.

"It was probably one of the most helpless times in my life," Harris said. "I'd have to say it was the biggest game of my career and I just feel bad that I missed it. It was a championship game, a chance to go into a third Super Bowl. That's never really been done before, to win it three times."

Harris, a bruising running back at 6-foot-2, 225-pounds, wishes he had known about Pyramid Power sooner.

"It was about four weeks after the season before I recuperated from my rib injury," said Harris, who hurt his ribs in the 40-14 divisional playoff victory against Baltimore the week before Oakland. "Maybe if I was into it then, I would have went under a pyramid because it's supposed to have just tremendous healing powers. It's supposed to make the recuperating period just so much faster on that sort of thing. Maybe I could have played in the Oakland game.

"You know, we just got a big new whirlpool last year, now maybe we should get a big new pyramid and see what happens."

Stressing that he didn't know why or how Pyramid Power supposedly works or even what exactly it is capable of doing, Harris was careful not to make any hard claims for the mysterious force. It may do this or it's supposed to do that. People say that such and such happens. Curiously, the outside package of a plastic pyramid selling as "Pyramid-Power," makes the following statements: "May improve sex, Reported to heighten your intelligence, May prolong razor blade life."

Harris, who doesn't need longer razor blade life, would be happy if it helps the Steelers win their second game of the year, the one against the Raiders.

"We have some payback to do," Harris said. "I don't know how other people feel, but I don't feel we're second to anybody. In the last five years you've seen some moments of great ball by the Steelers, but I have to say the best is still yet to come."

GOODYEAR

4 for the 4th Fireworks

'AMERICAN EAGLE' RADIAL

4th TIRE FREE

when you buy 3 at regular price

This is the new Goodyear radial you've seen on TV. With full width belts of Flexten — the tire cord derived from aramid fiber that's pound for pound stronger than steel. Strong enough for every road in America. Only From Goodyear.

Save $55 To $95 Set Of 4

SALE ENDS JULY 9

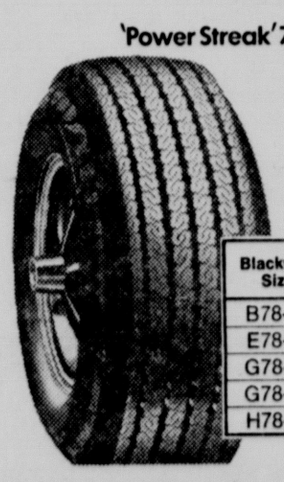
RAIN CHECK — If we sell out of your size we will issue you a rain check, assuring future delivery at the advertised price.



Whitewall Size	Regular Price EACH	Regular Price 3 TIRES	4th Tire FREE	Plus F.E.T. per tire. No trade needed
165SR-13	$ 55.65	$166.95	FREE	$1.80
165SR-15	$ 58.85	$176.55	FREE	$2.03
BR78-13	$ 69.30	$207.90	FREE	$2.00
DR78-14	$ 75.90	$227.70	FREE	$2.27
FR78-14	$ 83.40	$250.20	FREE	$2.54
GR78-14	$ 86.95	$260.85	FREE	$2.69
GR78-15	$ 89.25	$267.75	FREE	$2.79
HR78-14	$ 93.60	$280.80	FREE	$2.88
HR78-15	$ 95.85	$287.55	FREE	$2.96

THIS WEEK'S BUY ON POLYESTER CORD

'Power Streak' 78...Bias Ply Tires



$20

A78-13 blackwall plus $1.73 F.E.T. and old tire.

Blackwall Size	OUR PRICE	Plus F.E.T. and old tire
B78-13	$21.80	$1.80
E78-14	$24.40	$2.26
G78-14	$27.50	$2.53
G78-15	$28.20	$2.59
H78-15	$30.30	$2.79

GOODYEAR'S ALL-TIME BEST-SELLER

Double Belted 'Custom Power Cushion Polyglas'



$27

A78-13 blackwall plus $1.73 F.E.T. and old tire
Whitewalls only $2.50 more.

Blackwall Size	OUR PRICE	Plus F.E.T. and old tire
G78-14	$34.50	$2.58
H78-14	$39.00	$2.80
G78-15	$34.50	$2.65
H78-15	$39.50	$2.88
L78-15	$40.00	$3.12

Double Steel Belted Radial WHITEWALLS

'Custom Polysteel' New Car Radials Built With two Full-Width Steel Cord Belts

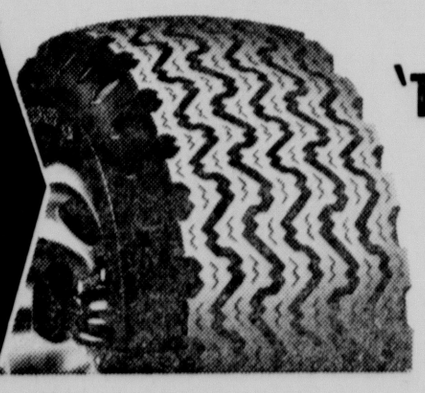


$40

AR78-13 whitewall plus $1.99 F.E.T. and old tire.

Size	OUR PRICE	Plus F.E.T. and old tire
BR78-13	$45	$2.06
FR78-14	$60	$2.65
GR78-15	$64	$2.90
HR78-15	$69	$3.11
LR78-15	$75	$3.44

Make Your Own Tracks With Our 'Tracker AT'



'TRACKER AT'

- For 4 wheel drives, pick-ups and RV's
- All-terrain tread
- Rugged polyester cord body

Blackwall	White Letter
$65	$72
10-15 TL	10-15 TL

Load Range B
Plus $4.18 F.E.T. and old tire

HASSLE FREE SERVICE...TIMED FOR THE 4TH

Lube & Oil Change

$5.88 Up to 5 qts. of major brand 10/30 grade oil.

• Complete chassis lubrication and oil change • Helps ensure long wearing parts and smooth, quiet performance • Please phone for appointment • Includes light trucks
Ask for our Free Battery Power Check

Front-End Alignment

$13.88 U.S. made cars — parts extra if needed
Excludes front-wheel drive cars

• Complete analysis and alignment correction — to increase tire mileage and improve steering • Precision equipment, used by experienced mechanics, helps ensure a precision alignment

Engine Tune-Up

$36.88 6 cyl. — Add $4 for 8 cyl., $2 for air cond. Price includes parts and labor.

• Our mechanics electronically fine-tune your engine • New points, plugs and condenser • Test charging/starting systems, adjust carburetor • Helps maintain a smooth running engine • Includes Datsun, Toyota, VW and light trucks

Just Say 'Charge It'...

• Goodyear Revolving Charge • Our Own Customer Credit Plan • Master Charge • BankAmericard • American Express Money Card • Carte Blanche • Diners Club

GOODYEAR

See Your Independent Dealer For His Price and Credit Terms. Prices As Shown At Goodyear Service Stores In All Communities Served By This Newspaper.

GOODYEAR SERVICE STORE 6800 "O" 467-2555

GOODYEAR SERVICE STORE 1918 "O" 432-6521

Beatrice Service Store 228-3471

H & S Auto Service 2510 So. 48th 488-9860

HUSKER Tire Auto Service 2400 No. 48th 466-8241

Nuernberger wants share of permit take

By Bob Reeves
Star Staff Writer

The city of Lincoln is pocketing too much money collected for building permits from county residents, County Engineer Marv Nuernberger said Tuesday. Nuernberger indicated he would like a share of the take.

Subdivision house inspection fees are far higher than inspection costs, he told the Lancaster County Board.

But when a subdivision wants the county to take over its roads maintenance, Nuernberger's office must inspect the roads to see that they meet county standards.

Rather than doing this at county expense, Nuernberger wants reimbursement from the city.

"We're dealing with apples and oranges," said Commissioner Jan Gauger, who said she could not see how building inspection fees are related to road maintenance.

"You earmark money for the city of Lincoln," Nuernberger said. The board could require that a portion of that money be turned over to the County engineer's office, Nuernberger said.

"No, we don't earmark funds," Mrs. Gauger explained. A building permit applicant pays for the inspection which is performed by the city. The fee is supposed to cover only inspection costs, she said.

Nuernberger turned his back while she spoke. He then reiterated his argument.

"We have a problem, and I thought we'd be big enough to solve it," he said.

Board Chairman Bruce Hamilton intervened. He agreed with Nuernberger that there is a problem if the city is collecting more money that it needs for the inspections, but he agreed with Mrs. Gauger that the building inspection money could not be used for roads.

"Maybe we need a separate fee" for road inspections, Hamilton said.

The board took no action on the matter.

In other business, the board approved an assessment on county land in Interstate Park on which the Highlands development northwest of Lincoln wants to lay a storm sewer.

A portion of the park is owned by the city. No easement is required on that land, but to put the sewer on county land will require either an easement or outright sale of the county's property to the city, according to the county attorney's office.

In either case, an assessment for sale value will be required, at a cost of about $200, Nuernberger said.

Until the easement was requested, members of the county board were not aware that the county owned this piece of property.

There are many other small parcels of land in Lincoln owned by the county, Nuernberger noted.

By board action Tuesday, eight square miles north and east of Lincoln which have lacked fire protection are now a part of the Waverly fire district.

The board voted to expand the district to include an area east of Lincoln city limits from Leighton St. to one-half mile north of Interstate 80.

There is still a small area north of Lincoln which is not in a rural fire protection district.

Residents of such areas cannot be assured of complete fire protection because they are not supporting a fire department with tax monies, Waverly fire chief Harold Nansel told the board.

Manor raising money to buy another bus

This is "Help us buy a bus!" week for Lancaster Manor. One of the nursing home's two buses is "totally shot," according to activity coordinator Bob Esquivil, so the Manor has launched a series of money-raising projects to buy a new one.

Monday there was a car wash. Tuesday was "Feed Your Face Day," with hamburgers and hot dogs donated by local merchants.

There will be an all day rummage sale Thursday and to 5 p.m. Friday there will be a bake sale featuring goodies baked by manor residents and staff, beginning at 2:30 p.m.

In addition, raffle tickets are being sold for a quilt sewn by a Manor resident.

Esquivil estimates approximately $500 toward the $8,000 needed for the bus will be collected this week.

Monetary donations also will be accepted, Esquivil said.

Lancaster Manor near limit

Lancaster Manor is operating at 98% capacity, according to Garrett Williams, director of the home.

Of 283 beds in the home, 277 are filled. During May, 27 patients were discharged and 27 admitted. In April, there were no beds available for additional male patients, Williams said.

"If discharges and admissions weren't equal, we'd be up to the limit," he said.

"We are approaching a bed crunch," he noted, but added that other nursing home facilities also have welfare beds, so there is no unserved demand at present.

Hampton gives up duties at airport

City Councilman-Airport Authority board member Joe Hampton has decided his dual identity is too much, so he's resigned as of July 1 from the airport board.

"The sheer work load is more than I anticipated," Hampton said. "If you do your homework and research on what's set in front of you (on the City Council) it's a tremendous amount of work."

Hampton resigned at the airport board's June meeting Tuesday.

His replacement hasn't been picked though a first choice is being considered for the job, said Mayor Helen Boosalis. Names have been considered for about three weeks, she said, since Hampton told her he would step down from the board.

Hampton, who has been on the board more than a decade, leaves with two more years of his term to go.

In other business, it was announced that a nonstop route between Denver and Sacramento, Calif., will open soon for Frontier Airlines, pending approval by the federal Civil Aeronautics Board.

The new route could mean one-stop service from Lincoln to California via Frontier.

Five jetliners were purchased by Frontier in anticipation of new business from the route coupled with the Lincoln-Chicago route set to open in November.

The board also approved $500 to bring the Nebraska Chamber Orchestra to the airport as part of the festivities surrounding the Aug. 12 landing of antique Spirit of America, a replica of Charles Lindbergh's airplane used for the first air crossing of the Atlantic Ocean.



Joe Hampton
. . . busy on council.

In other business, the board:

— Approved extension of leases for three occupant companies on airport properties.

— Budgeted $15,000 to prepare a building for the Corrections Department's new work release facilities for an annual lease rate of $48,900.

— Approved the lease for the new restuarant owners.

— Authorized sale of a chapel located on airport property and the possible auction of its facilities.

Juvenile center annoyed by non-resident vandals

Vandals from outside have been causing more damage recently at the Juvenile Attention Center than has been caused by center residents, director Jon Hill reported Tuesday.

Damage in May totalled $195, mostly accounted for by a large picture window broken by a BB-gun fired from outside, Hill said.

Prowlers have also attempted to break into windows in the girls' wing of the detention facility, he said, by unscrewing the window frames.

An additional $400 fence requested in next fiscal year's budget would help solve this problem, Hill told the County Board.

Rather than residents trying to escape, the center staff has had problems with teenagers from outside trying to break in, Hill said.

The Freeway Station next door has also experienced increased vandalism recently, Hill reported.

Elevator has fire with 75-foot flames

Emmetsburg, Iowa (UPI) — Fire that apparently was touched off by an explosion destroyed part of the Cargill Co. grain elevator, but no one was injured.

Witnesses said flames shot 75 feet into the air from the top of the elevator, located about a block from the downtown area. Firemen from Mallard and Graettinger were called to help Emmetsburg firefighters and they were at the scene for most of the day.

County boards limited on salaries

A county board can't deny a salary granted by another county official for one of his employes unless the pay proposed by the official is unreasonable, capricious or arbitrary.

That ruling was handed down by the attorney general's office at the request of Sherman County Atty. Frederick King of Loup City. King wanted to know to what extent the county board can regulate salaries of employes who work for another elected county official.

Asst. Atty. Gen. Gary Schneider cited a court decision in which a Saline County judge had set the salary of an employe at $225 a month. The county board, however, rejected that wage and set the salary at $190, in accordance with a salary schedule already established.

The court ruled the county board erred, however, since it could only disapprove of the salary if it was fixed in an arbitrary, capricious or unreasonable manner.

King also asked whether a county official has recourse should the county board refuse to adopt the budget submitted regarding salaries in the official's office.

Schneider admitted he couldn't answer that question "with any degree of certainty."

A county board may, he said, "revise, alter, increase or decrease the items contained in the budget but not without first having a hearing with the office or department affected."

The official could seek court relief if the county board didn't appropriate enough money to enable the hiring of necessary clerks and assistants at a reasonable salary. But, Schreider added, the reasonableness of the salary necessary might be determined from the standpoint of the county board.

The opinion dealt only with clerks and assistants employed by county officials since the authority to set the salaries of deputies is invested with the county board, the opinion stated.

Malone council will sponsor area workshop

Residents of the Malone neighborhood will have a chance to discuss their problems with a professional consultant at a day-long workshop at the Malone Community Center Saturday.

According to Craig Friedman of the center, representatives of Gerald Luedtke and Associates of Detroit will be at the 2030 T St. center to discuss plans including the Northeast Radial, housing, zoning and the expansion plans of the University of Nebraska-Lincoln campus.

The workshop, sponsored by the Malone Area Citizens Council, begins at 10 a.m. and lasts until 3 p.m., Friedman said. A lunch will be served.

Movie Times

Movie Times Submitted by Theaters

Cinema 1: "Sex on the Groove Tube" (R) 7, 10.
Cinema 2: "The Young Vixens" (R) 8:20.
Cinema X: "Secret White Dreams" (X) 24 hrs. "X-Rated" (X) 24 hours.
Cooper: "Rollercoaster" (PG) 12:45, 3, 5:15, 7:30, 9:45.
Douglas 1: "Rocky" (PG) 1:05, 3:10, 5:15, 7:20, 9:25.
Douglas 2: "Tentacles" (PG) 1:35, 3:35, 5:35, 7:35, 9:35.
Douglas 3: "The Other Side of Midnight" (R) 1:10, 4:05, 7, 9:50.
Embassy: "Oriental Babysitter" (X) 11, 1:50, 4:40, 7:30, 10:20; "China Girl" (X) 12:30, 3:20, 6:10, 9.
Joyo: "The Littlest Horse Thieves" & "The Many Adventures of Winnie the Pooh" (G) 7:20.
Plaza 1: "A Bridge Too Far" (PG) 12:30, 3:45, 7, 10.
Plaza 2: "A Bridge Too Far" (PG) 1:45, 5, 8:15.
Plaza 3: "The Sting" (PG) 11:45, 2:30, 4:30, 7, 9:25.
Plaza 4: "The Deep" (PG) 11:45, 2:15, 4:45, 7:15, 9:45.
Sheldon: "Rancho Notorius" (G) 7, 9.
Stuart: "Star Wars" (PG) 12:45, 3, 5:15, 7:30, 9:45.
State: "Teenage Graffiti" (PG) 7:40, 9:20.
Starview Drive-in: "Wizards" (PG) 9:15, "A Boy and His Dog" (R) 10:50.
West O Drive-in: "Girls Hotel" (R) 9:15; "Island of Lost Girls" (R) 10:45.
84th & O Drive-in: "Tentacles" (PG) 8:55; "The Food of the Gods" (PG) 10:50.

JOYO 466-2441
WALT DISNEY PRODUCTIONS Presents
The Littlest Horse Thieves
AND
The many adventures of Winnie the Pooh
TECHNICOLOR
Released by BUENA VISTA DISTRIBUTION CO., INC. © 1976 WALT DISNEY PRODUCTIONS G

STARVIEW OUTDOOR THEATER ENDS THUR.
OPEN AT 8:30 SHOW AT DUSK
WIZARDS PG
-PLUS-
"A BOY AND HIS DOG" (R)
ENDS THURS. WEST "O" DRIVE-IN THEATER
"GIRLS HOTEL"
-PLUS-
"ISLAND OF LOST GIRLS" (R)
OPEN AT 8:30 SHOW AT DUSK

JAZZ!
If you've enjoyed Chuck Pennington at the Clayton House, you'll love
LUIGI WAITES, INC.
June 20-July 2
appearing in the Clayton House Lounge at 10th & "O" Streets in downtown Lincoln. Park free.
Free hot hors d'oeuvres 5–7pm in the lounge
Clayton House
MOTEL / RESTAURANT / LOUNGE
10th & "O" / Lincoln 432-0333

Gaslight Mellerdrammers
Present
Bertha the Beautiful Typewriter Girl
Box Office opens at 8:00 p.m.
Curtain Time 9:00 p.m.
Children under 16, Special Rates Wed. & Thurs. only. Season Tickets available at Discount Prices.
322 So. 9th.
CALL 474-9055 For guaranteed seating up to 8:30 p.m.

PSSST....
HAVE YOU TRIED THE KNOLLS $2.95 SPECIAL THIS MONTH?
(Tues., Wed., Thurs. & Fri. only)
Knolls RESTAURANT & LOUNGE
2201 Old Cheney Rd.

Get-Acquainted Dances for Singles
Every Wednesdays 8:30-12:00 featuring Bobby Layne
Saturday June 25-8:30-12:30
DENNIS WESELY & His Orchestra
Sunday, June 26-6:00-10:00
ALLEN VALISH & His Orchestra
Pla-Mor Polka Show Sundays KGMT 1310-1:00
Thursday, July 28
The Glenn Miller Orchestra
Jimmy Henderson, Conductor
Pla-Mor BALLROOM
ROUTE 6 (4 MILES WEST ON "O" STREET) LINCOLN, NEBRASKA 68507
For Reservations 474-9411

embassy
RATED X 2nd Big Wk! RATED X
"ORIENTAL BABY SITTER"
PLUS
2nd X-RATED FEATURE
"CHINA GIRL"
Continuous Shows From 11 A.M.
Have I.D. Must Be 18
1730 "O" St. 432-6042

PLAZA THEATRES
12th & P STS. 477-1234
PLAZA 1 PLAZA 2
Sorry, No Passes!
Plaza One: 12:30 - 3:45 - 7:00 - 10:00
Plaza Two: 1:45 - 5:00 - 8:15
THE INCREDIBLE SPECTACLE OF MEN AND WAR!
Joseph E. Levine presents
A BRIDGE TOO FAR
Joseph E. Levine presents A BRIDGE TOO FAR starring in alphabetical order: Dirk Bogarde James Caan Michael Caine Sean Connery Edward Fox Elliott Gould Gene Hackman Anthony Hopkins Hardy Kruger Laurence Olivier Ryan O'Neal Robert Redford Maximilian Schell Liv Ullmann PG
United Artists
PLAZA 3
11:45 - 2:10 - 4:30 - 7:00 - 9:25
PAUL NEWMAN · ROBERT REDFORD
ROBERT SHAW
A GEORGE ROY HILL FILM
Ends Friday!
PG TECHNICOLOR
THE STING
A UNIVERSAL RE RELEASE
PLAZA 3 STARTS FRIDAY
Four men - condemned by their past - robbed of their future - outlaws thrown together by fate...
...They take a fantastic chance - face an impossible challenge - and risk the only thing they have left to lose!
A WILLIAM FRIEDKIN FILM
SORCERER
SORCERER Starring ROY SCHEIDER
BRUNO CREMER · FRANCISCO RABAL · AMIDOU · RAMON BIERI
Production Design JOHN BOX · Screenplay WALON GREEN
Associate Producer BUD SMITH · Original Music TANGERINE DREAM
Based on the novel "The Wages of Fear" by Georges Arnaud
Directed and Produced by WILLIAM FRIEDKIN · PG PARENTAL GUIDANCE SUGGESTED
A Paramount-Universal Release TECHNICOLOR
COPYRIGHT © MCMLXXVII FILM PROPERTIES INTERNATIONAL N.V. ALL RIGHTS RESERVED

PLAZA 4
11:45 - 2:15 - 4:45 - 7:15
Sorry, No Passes!
Is anything worth the terror of
THE DEEP
A Columbia/EMI Presentation
The Casablanca FilmWorks Production
A Peter Yates Film
ROBERT SHAW · JACQUELINE BISSET · NICK NOLTE
"THE DEEP"
LOUIS GOSSETT and ELI WALLACH
Based on the novel by Peter Benchley
Screenplay by Peter Benchley and Tracy Keenan Wynn
Produced by Peter Guber · Directed by Peter Yates
Music by John Barry
PG PARENTAL GUIDANCE SUGGESTED
Columbia Pictures
Sound Track Album Available on Casablanca Records and Tapes.
© 1977 COLUMBIA PICTURES INDUSTRIES, INC.

A long time ago in a galaxy far, far away...
PRESENTED IN FOUR TRACK QUAD SOUND BY DOLBY SYSTEMS
STARTS TODAY!
MATINEES EVERY DAY
STAR WARS
© 1977 Twentieth Century Fox
ADMISSION: $2.00 MATINEES MON.-SAT. EVE. $2.75 ALSO SUN. AND-HOLIDAYS. KIDS UNDER 13 $1.00
TWENTIETH CENTURY-FOX Presents A LUCASFILM LTD PRODUCTION
STAR WARS
Starring MARK HAMILL HARRISON FORD CARRIE FISHER PETER CUSHING and ALEC GUINNESS
Written and Directed by GEORGE LUCAS
Produced by GARY KURTZ
Music by JOHN WILLIAMS
PANAVISION® PRINTS BY DE LUXE® TECHNICOLOR®
PG PARENTAL GUIDANCE SUGGESTED
Original Motion Picture Soundtrack on 20th Century Records and Tapes
Making Films Sound Better DOLBY SYSTEM Noise Reduction · High Fidelity
DAILY AT: 12:45, 3:00, 5:15, 7:30 AND 9:45
(SORRY NO PASSES)
The stuart Theatre

FREE PARKING AFTER 6 P.M.: Rampark, 12th & P; Autopark, 13th & Q; Reinvesco Lots at 12th & P & 12th & Q. Free parking at Cooper/Lincoln anytime.
COOPER/LINCOLN
54th & O STS. 464-7421
ROLLERCOASTER
12:45 - 3:00 - 5:15 - 7:30 - 9:45
A UNIVERSAL PICTURE PG
TECHNICOLOR® PANAVISION®

Television Programs

(3) NBC—Omaha KMTV. Also carried Lincoln cable on 5. Outstate: North Platte KNOP, 2; Hastings KHAS, 5.
(6) CBS—Omaha WOWT.
(7) ABC—Omaha KETV. Also carried Lincoln cable on 4. Outstate: NTV (Nebraska Television Network)—Superior KSNB, 4; Hayes Center KWNB, 6; Albion KCNA, 8; Kearney-Holdrege KHGI, 13.
(10) CBS—Lincoln KOLN. Also carried Lincoln cable on 11. Outstate: Grand Island KGIN, 11.
(12) ETV—Lincoln KUON. Also carried Lincoln cable on 13. Outstate: Lexington KLNE, 3; North Platte KPNE, 9; Bassett KMNE, 7; Merriman KRNE, 12; Alliance KNTE, 13; Norfolk KXNE, 19 (UHF); Omaha KYNE, 26 (UHF).
C9—Lincoln cable local origin. C2—Kansas City KBMA.
C8—Minneapolis WTCN.
C plus number indicates Lincoln cable channel.
Programs are as listed by stations.
Weekday daytime programs listed on Sunday and Monday.

Wednesday Evening

5:00 (3) Bewitched
(7) C4 ABC News
(12)C13 ETV Sesame Street
C9 Terrytoons
C2 Andy Griffith
C8 I Love Lucy
5:30 Most Stations: News
C4 I Dream of Jeannie
C2 Dick Van Dyke
C8 Andy Griffith
6:00 Most Stations: News
(7) Brady Bunch
(12)C13 ETV SUN: Freehand Sketching
C2 Emergency One
C8 Star Trek
6:30 (3) The Odd Couple
5
(6) The Muppets
(7) Adam 12
(10)C11 Hee Haw
(12)C13 MacNeil/Lehrer
C4 To Tell the Truth
C5 Concentration
C9 Lincoln in View
7:00 (3)C5 NBC Grizzly Adams
Saves a man from drowning
(6) CBS Good Times
J. J. advises Michael on his first romance
(7)C4 ABC Donny & Marie
Charo, George Gobel
(12)C13 ETV Nova
Exploring the world of deafness
C9 Movie—Drama
'Theatre of Death'
C2 Lucy Hour
C8 Joker's Wild
7:30 (6)(10)C11 CBS Marilyn McCoo & Billy Davis, Jr.
Musical-comedy show
C8 Love American Style
8:00 (3)C5 NBC 3 Girls 3
Carl Reiner, Tony Curtis guest star
(6) CBS Movie—Drama
'McCabe & Mrs. Miller'
Off-beat western about love & money; Warren Beatty, Julie Christie (Viewer discretion advised)
(7)C4 ABC Baretta
Tries to expose a local 'godfather'
(10)C11 Lawrence Welk
Hollywood musicals—pt. II
(12)C13 Great Performances
'Trailblazers of Modern Dance'
History of modern dance in America
C2 Movie—Drama
'My Foolish Heart'
C8 Merv Griffin
9:00 (3)C5 NBC Kingston: Confidential
Jack Carter guest stars as an alcoholic photographer
(7)C4 ABC Charlie's Angels
Infiltrate world of high fashion to solve model's murder
(10)C11 Gunsmoke
(12)C13 ETV Reunion
Typical 15-year high school reunion
C9 Movie—'Goodbye Again'
9:30 C8 News
10:00 Most Stations: News
C2 All That Glitters
C8 Mary Hartman
10:30 (3)C5 NBC Tonight Show
Johnny Carson; Marcel Marceau
(6) Mary Hartman
(7) Ak-Sar-Ben '77—the Great Races
(10)C11 CBS Movie—Drama
'A Walk in the Sun'
American infantrymen in beach maneuvers in Italy; Dana Andrews
(12)C13 ETV ABC News
C4 ABC The Rookies
C2 The Avengers
C8 The Honeymooners
11:00 (6) Movie—'Fade In'
Local lover meets girl he doesn't want to lose; Burt Reynolds
(7) Ironside
(12)C13 ETV Soccer
C9 Movie—'Embassy'
C8 Mission Impossible
11:30 C4 Mystery of the Week
'Rock-a-Die Baby'
C2 Night Gallery
12:00 (3)C5 NBC Tomorrow—Talk
C2 Movie—Drama
'My Foolish Heart'
C8 Alfred Hitchcock
1:00 C9 Movie—'Evel Knievel'
1:30 C8 Baseball Replay
Atlanta v New York (Joined in progress)
2:00 C2 Groucho
2:30 C2 Dick Van Dyke
3:00 C2 Love American Style
3:40 C8 Movie—Drama
'Three on a Match'
4:00 C2 Gomer Pyle
4:30 C2 Andy Griffith
5:00 C2 Thriller

Playboy buys boards

Atlantic City, N.J. (AP) — Playboy Enterprises Inc. has agreed to buy 142 feet of Boardwalk frontage here for $1.9 million.

Designers' fall clothing may be a health hazard

By Jeanne Lesem

New York (UPI) — Instead of designers' initials, fall clothing this year ought to carry this warning:

Wearing spike-heeled shoes with full skirts at mid-calf or lower can be hazardous to your health.

The tall, thin heels alone are hard enough to walk in, without the additional danger of catching them in hems going up and down stairs and bus steps.

But some slim and shorter skirts, pants and coats appeared in the collections of the four members of the American Designers group who kicked off the second and final week of fall and winter showings for 1977 for the nation's fashion reporters.

The colors and fabrics are lush and beautiful. Don Sayres for Gamut repeated the same designs in colors ranging from shockingly bright cerise to a silvery gray. The gray sometimes was paired with darker shades or contrasted with rich, periwinkle blue or other bright or dark colors in separates representing the strong trends for fall:

Paisley prints, big, fringed shawls, hoods, shirts belted to create peplums, gigantic turtlenecks and cowl tops, featherweight jerseys, flannels and challis, many with border prints.

Many shades of gray flannel are around, along with plaids ranging from big and bright to tiny and heathery.

Ultrasuede is often used along for coats, jackets or dresses, but it also appears as trimming, especially in Jerry Silverman's designs for Shannon Rodgers. Wool crepe de chine and silk are used for shirts and ruffled or lace-trimmed blouses. And there's enough gold lame around to outshine the lights on Broadway.

Most slim shapes are velvet theater suits with soft, silky, bow-tied blouses, or in Adele Simpson's daywear or Ralph Lauren's strapless, bias cut satin tunic in pastel pants outfits.

Simpson's slender costumes include a cocoa-colored ultrasuede suit with boxy, mole-lined jacket and narrow skirt and a slim, bright blue melton coat worn with a striped jersey dress.

Nostalgia notes: Miss Simpson's "Roaring '20s" black fringed disco dress with string straps and an optional sash and Sayres's below-calf-length fox and raccoon wrap coats with huge shawl collars, also reminiscent of the '20s.

Coty-award winner Ralph Lauren promised reporters a shock:

Classic tennis shorts and tops in black, bound or trimmed with bright, primary colors.

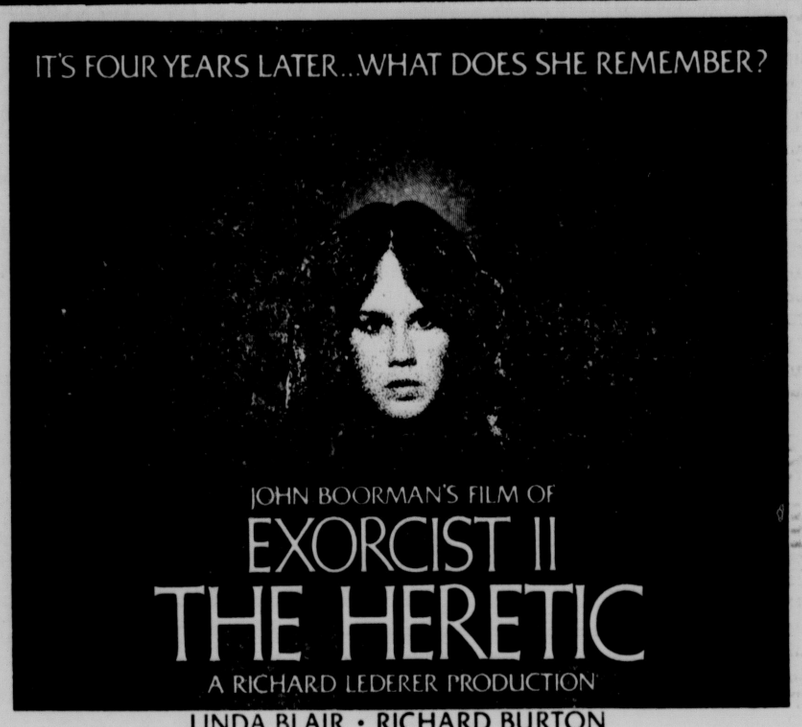
Lauren's jackets and skirts tend to be bulky, although made with lightweight tweeds and flannels.

Noting that we live in a porterless, self-service world, Silverman opted for tweeds and other normally bulky fabrics in weights so light many move like real silk. His colors: a rusty red called raisin, sage and forest green, ivory, cordovan brown, slate blue paired with pale blue, navy, beige, a bright red called paprika, purple, cocoa and, mainly for late afternoon into evening, black. "Dresses," he wound up, "really are here to stay."

'Charlie's Angels' maintains hold on first place

New York (AP) — "Charlie's Angels" retained its customary hold on first place in the national prime-time television ratings last week, according to A. C. Nielsen figures made available Tuesday.

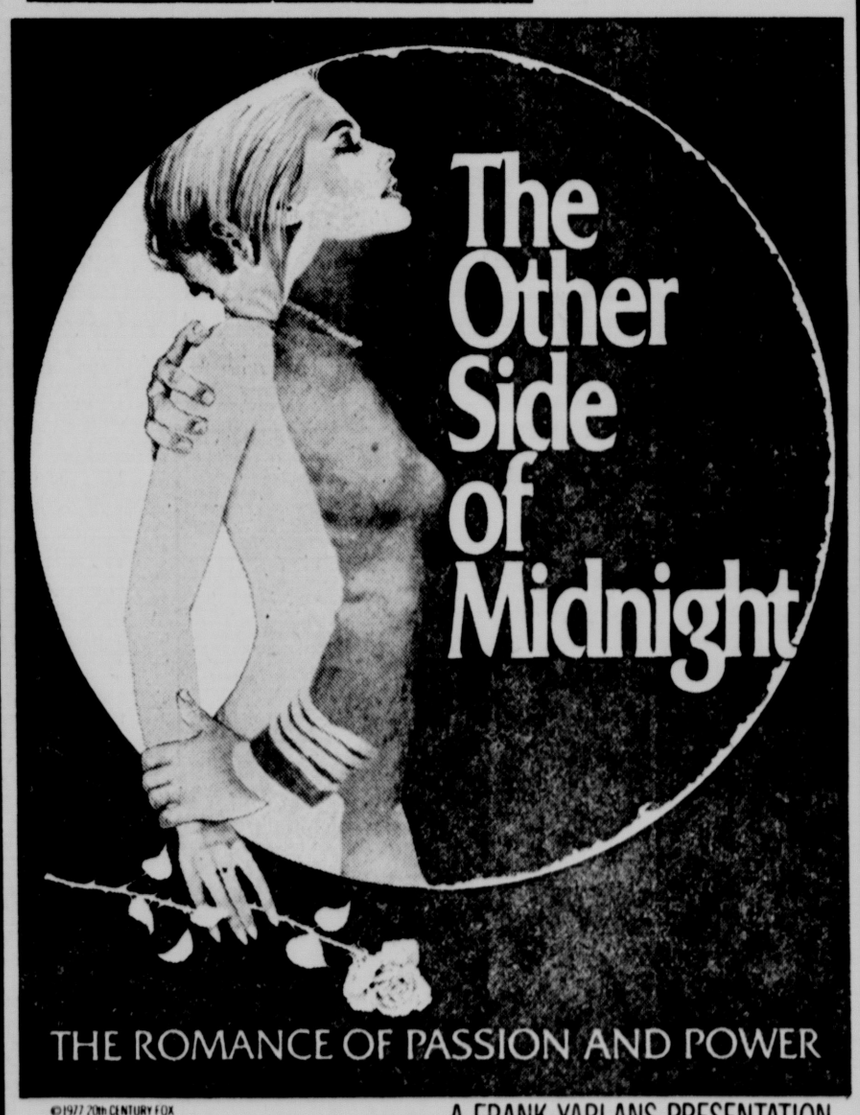
The Nielsen averages for the week ending June 19 put NBC in first place overall with a 14.3 rating, representing 10.2 million households. CBS was in second place with a 14.1, or 10 million homes, and ABC had a 13.6, or 9.7 million.



LINDA BLAIR • RICHARD BURTON
LOUISE FLETCHER
MAX VON SYDOW
"EXORCIST II: THE HERETIC"
KITTY WINN • PAUL HENREID as The Cardinal • and JAMES EARL JONES
Creative Associate ROSPO PALLENBERG • Directed by JOHN BOORMAN
Produced by JOHN BOORMAN and RICHARD LEDERER
Written by WILLIAM GOODHART
Music Composed and Conducted by ENNIO MORRICONE
Technicolor® Distributed by Warner Bros. A Warner Communications Company
R RESTRICTED Under 17 requires accompanying Parent or Adult Guardian
475-5969 CINEMA 2 201 N. 13th
SHOWS TONIGHT AT: 7:15 & 9:30
PARK FREE AFTER 6 P.M.
RAMPARK-AUTOPARK-GUNNY'S

Phone 475-2222 DOUGLAS 2 13th and P St AND 84th and O DRIVE-IN THEATRE PHONE 488-5353
AT: 1:35-3:35-5:35-7:35-9:35
GATES OPEN 8:00 2 FEATURES TONIGHT
KILLER WHALES VS GIANT OCTOPUS
TITANS OF THE SEA IN THE MOST SAVAGELY FEROCIOUS BATTLE EVER FILMED!
TENTACLES PG
2ND FEATURE 84TH & "O" ONLY
H.G. WELLS' MASTERPIECE THE FOOD OF THE GODS PG

DOUGLAS 1 13th and P St
AT: 1:05-3:10-
HURRY LAST 2 DAYS!
ACADEMY AWARD BEST PICTURE "ROCKY" PG

Phone 475 2222 DOUGLAS 3 13th and P St
SHOWTIMES AT: 1:10-4:05-7:00-9:50


©1977 20th CENTURY FOX
A FRANK YABLANS PRESENTATION
A MARTIN RANSOHOFF—FRANK YABLANS PRODUCTION
"THE OTHER SIDE OF MIDNIGHT"
A CHARLES JARROTT FILM • Starring MARIE-FRANCE PISIER • JOHN BECK
SUSAN SARANDON • RAF VALLONE • Produced by FRANK YABLANS
Executive Producer HOWARD W. KOCH, JR. • Directed by CHARLES JARROTT
R RESTRICTED Screenplay by HERMAN RAUCHER and DANIEL TARADASH

Phone 475-2222 DOUGLAS 1 13th and P St AND 84th and O DRIVE-IN THEATRE PHONE 488-5353
SPECIAL LIMITED RETURN ENGAGEMENT
MISS BREAKFAST MISS LUNCH BUT DON'T MISS...
STARTS FRIDAY AT BOTH THEATRES!
YOUNG FRANKENSTEIN
"YOUNG FRANKENSTEIN" GENE WILDER • PETER BOYLE PG
MARTY FELDMAN • CLORIS LEACHMAN MADELINE KAHN


475-5969 CINEMA 1 201 N. 13th
AT: 7:00 & 10:00 SEX ON THE GROOVE R TUBE
AT: 8:20 ONLY "THE YOUNG VIXENS" ...ALWAYS READY WITH A HELPING HAND
2 HITS

432-1556 STATE 1415 "O" St.
STARTS TONITE!
PG PARENTAL GUIDANCE SUGGESTED SOME MATERIAL MAY NOT BE SUITABLE FOR PRETEENAGERS Color
SHOWS AT: 7:40 & 9:20
An Allied Artists Release
Nobody does it like the teenagers... and they do it all in
TEENAGE GRAFFITI
Starring MICHAEL DRISCOLL JEANNETTA ARNETTE ALDEN SHERRY

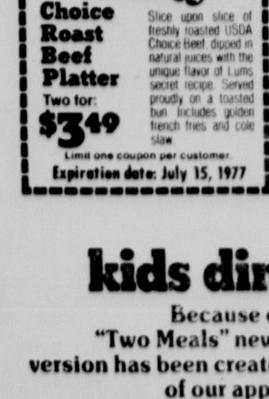
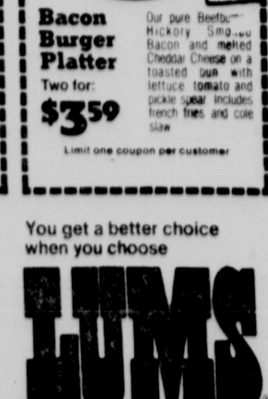

cinema x
X-Rated 921 "O" St. 474-9810 Must be 18 and have I.D.
"SECRET DREAMS"
—PLUS—
X-RATED
½ price to senior citizens
WE'RE OPEN 24 HOURS!

HAYMARKET RESTAURANT
STEAK SPECIAL
Before the Mellerdrammers
8 Oz. Steak, Haymarket Salad and Choice of Potato
Wed. through Sat. 5:30-7:30 p.m.
$4.95
Call 475-4011 For Reservations
THE LINCOLN HILTON 9th & P Street LINCOLN, NEBRASKA


WED. NIGHT 5-9 FAMILY NIGHT DINNER
Fiesta Cantina™
Dinner includes 1 Taco, 2 Enchiladas, Chips and Beans
$1.19
Both Locations
• BankAmericard • Master Charge
321 No. Cotner- Full Service 466-0197
17th & Van Dorn- Self Service 432-0414

Put a little sizzle into your Wednesday.
Fish Filet Dinner!
Three tender pieces of Ocean Cod Filet. Breaded and deep-fried to a golden brown. Served with your choice of potato and a thick slice of Stockade Toast. A $2.48 value for only...

$1.59 INCLUDES Free Salad and Drink
SIRLOIN STOCKADE THE FAMILY STEAKHOUSE
61st & "O" St. 488-2802

Two Meals For One Low Price!
At Lums, two can eat almost as cheaply as one.
Come on in to Lums with any one of the coupons in this ad and we'll show you just how delicious and inexpensive good dining can be! Lums is not just an eat and run type restaurant. Lums is an experience. You'll love Lums new warm decor almost as much as you'll enjoy the friendly, efficient service provided by your own waitress. So, come on in to Lums for an experience.
Breakfast SPECIAL! FREE COFFEE with omelets, pancakes, French toast or egg orders. Served 6:30 am to 11 am daily.

Chopped Steak Two for: $4.49 ½ of a pound of pure Beef with sauteed onions, mushrooms, green peppers, french fries, toasted garlic bread and a crisp garden salad.
Limit one coupon per customer Expiration date: July 15, 1977

Fish Fry Dinner Two for: $3.49 Large portion of our batter dipped fish, french fries, cole slaw, Tartar sauce, lemon wedge, dinner roll and butter for a great value and great taste.
Limit one coupon per customer Expiration date: July 15, 1977

U.S.D.A. Choice Steak Two for: $6.69 Big, thick and juicy. Served for your enjoyment with golden french fries, onion rings, toasted roll with garlic butter and a fresh crisp garden salad.
Limit one coupon per customer Expiration date: July 15, 1977

Steak Ka-Bob Two for: $5.99 Choice chunks of Sirloin marinated and served on a skewer with onions and peppers, french fries, toasted garlic bread and tossed green salad with choice of dressing.
Limit one coupon per customer Expiration date: July 15, 1977

Sea & Sirloin Two for: $6.69 Combination of Choice U.S.D.A. special cut Sirloin Steak and Lums tender deep fried clams. Includes garlic bread, french fries and choice of cole slaw or crisp garden salad.
Limit one coupon per customer Expiration date: July 15, 1977

Choice Roast Beef Platter Two for: $3.49 Slice upon slice of freshly roasted USDA Choice Beef dipped in natural juices with the unique flavor of Lums secret recipe. Served proudly on a toasted bun. Includes golden french fries and cole slaw.
Limit one coupon per customer Expiration date: July 15, 1977

The Works Two for: $3.09 Our hearty Beefburger becomes a whole meal with lettuce, tomato, onion slice, pickle spear and topped with melted cheese. Includes a mound of golden french fries and cole slaw.
Limit one coupon per customer Expiration date: July 15, 1977

Bacon Burger Platter Two for: $3.59 Our pure Beefburger, Hickory Smoked Bacon and melted Cheddar Cheese on a toasted bun with lettuce, tomato and pickle spear. Includes french fries and cole slaw.
Limit one coupon per customer
No Carry-Outs, Please
kids dine for 99¢
Because of the success of the "Two Meals" newspaper ad, this new version has been created with illustrations of our appetizing menu items.
You get a better choice when you choose LUMS®

Law enforcement said problem on federal land

Washington (UPI) — If you vacation on federal land this summer your chances of falling victim to crime are small but increasing. But if you are, investigators said Tuesday you may have trouble getting a qualified law enforcement officer to help.

A report by Congress' General Accounting Office said no single law gives police powers to employes of the National Park Service, the Bureau of Land Management, the Forest Service, the Fish and Wildlife Service, the Army Corps of Engineers and the Tennessee Valley Authority. The Army and the TVA permit boating at dam sites.

As a result, at least 178 federal employes carried guns and a number made basically citizens' arrests — without legal authority — the GAO said. In other cases, injured people were unable to get help from the employes, because agency rules specifically prohibited them from getting involved.

The GAO said it surveyed 1,216 enforcement agents and "about 85% . . . saw criminal activity as a problem." Park Service records say there were six murders, 15 rapes and 17 armed robbery cases — and a total of 5,200 serious crimes — among 226 million visits in 1973.

Administration officials were less worried. The Office of Management and Budget said a nationwide study found "the crime rate in the parks is one-fifth the nationwide rate."

The Justice Department said, "Crime in these areas is no more of a problem than it is in the rural United States generally, although visitors would do well to exercise extra care for their valuables when out sightseeing. In general, crime is less of a problem in recreation areas than it is elsewhere in the United States."

The GAO said a greater problem was that some agency employes overstepped their enforcement authority in order to provide visitors with police services and at some recreation areas "the prevailing practice was to shy away from law enforcement activities concerning visitors."

Gunman seizes cars at Gateway

Police are looking for a lone gunman who commandeered two cars during separate incidents Sunday afternoon at Lincoln's Gateway Shopping Center.

Steven Swartz, 26, of 5501 Adams, told police that the man pointed a gun at him, got in his car and forced him to drive a short distance before ordering him out of the car. The gunman attempted to drive the car away but was unable to do so, police said.

Apparently frustrated, he approached a couple in another car, forced them out of the vehicle at gunpoint, and drove off in the car which later was recovered. The second car was stolen from Norma Schulte, 18, 641 S. 49th, and Tim Sobotta, 17, of 5434 Lexington.

Deaths And Funerals

ALLOWAY — Elizabeth (Libby), 57, 3227 So. 28th St., died Monday.

Private graveside services: Lincoln Memorial Park. HODGMAN - SPLAIN - ROBERTS CHAPEL, 4040 A St. Memorials to Lincoln Foundation.

FITZGERALD — Genevieve C., 88, 1345 H, died Sunday.

Services were Tuesday. METCALF FUNERAL HOME, 245 No. 27th.

GARBERS — Robert E., 54, 1721 Donald Circle, died Monday.

Services: 1:30 p.m. Wednesday, Temple Baptist Church, 4950 Randolph. Lincoln Memorial Park. Memorials to church. LINCOLN MEMORIAL FUNERAL HOME, 6800 So. 12th.

HANSEN — Lavilla A. (widow of Carl W.), 76, 1425 Sioux St., died Tuesday. Homemaker. Native of Pawnee County. Lincoln resident 57 years. Member United Methodist Church, College of Regents — Moose Lodge, Eagles Lodge Auxiliary. Survivors: sons, A. W., Blair, K. L., Dwight, C. Marvin, Houston, Tex.; daughters, Mrs. James (Phyllis) Nelson, Lakewood, Colo., Shirley Howard, Lincoln; 14 grandchildren; seven great-grandchildren. ROPER & SONS MORTUARY, 4300 O.

KESSLER — Zelma M. (widow of Lucian W.), 65, 2816 Q, died Sunday.

Services: 10 a.m. Thursday, Sacred Heart Church. Calvary Cemetery. Rosary: 7:30 p.m. Wednesday, METCALF FUNERAL HOME, 245 N. 27th.

KRUGER — Martha L., 89, 1900 F St., died Monday. Lincoln resident 15 years. Survivors: daughters, Mrs. Glen (Pearl) Witt, Lincoln, Mrs. Curtis (Nadene) Haddix, Menomonee Falls, Wis.; sister, Mrs. Julia Wendorff, Wilber; four grandchildren; eight great-grandchildren. Member of Trinity Methodist Church, Lincoln.

Services: 10:30 a.m. Thursday, Methodist Church, Western. The Rev. James Keyser. Plainview cemetery, Western. Family will receive friends at mortuary 7-8 p.m. Wednesday. Pallbearers: Dean Shamburg, Urvan Windorff, J.L. Barta, E.C. Kruger, Willis Nickel, Lauren Holcombe. HODGMAN - SPLAIN - ROBERTS MORTUARY, 4040 A St.

OWEN — Veve C., 92, 220 Sycamore Dr., died Monday. Survivors: son, C.E. Owen, Eureka, Calif.; brother, W.H. Bedford, Englewood, Fla.; grandchildren, Shirley Major, Lincoln, Judith England, Colo., John Logan, Calif.; eight great-grandchildren; four great-great-grandchildren.

Services: 10 a.m. Friday, Duggan-Kramer Chapel, Scottsbluff. The Rev. David Pape. Fairview Cemetery, Scottsbluff. HODGMAN - SPLAIN - ROBERTS MORTUARY, 4040 A St. Memorials to Cancer Fund.

RIDENOUR — Donald S., 50 2516 Dudley, died Sunday.

Services: 10 a.m. Wednesday, Fairbury Cemetery, Fairbury. Nuckolls-Meyer Funeral Home, Fairbury.

OUT-OF-TOWN

ABBOTT — Jarrott (Jack) E., 87, Falls City, died Monday. Survivors: wife, Lissie V.; son, Elsworth L., Chicago; daughters, Mrs. Elsie L. Turner, Mrs. Joe (Lilda) Lutz, both Falls City; five grandchildren; two stepgrandchildren; 12 great-grandchildren; nine stepgreat-grandchildren; two stepgreat-great-grandchildren.

Services: 2 p.m. Wednesday, Dorr Funeral Home, Falls City. The Rev. Donald Ploesser. Steele Cemetery, Falls City.

ANDERSON — Belle M., 68, Ashland, died Sunday in Lincoln.

Services: 10 a.m. Wednesday, MARCY CHAPEL, Ashland. Ashland Cemetery. Memorials to First Christian Church, Ashland.

ETHINGTON — Gertrude, 94, rural Malcolm, died Monday. ROPER & SONS MORTUARY, 4300 O.

FRANKLIN — William W., 78, Crete, died Monday.

Services: 10 a.m. Thursday, KUNCL FUNERAL HOME, Crete. Wilber Bohemian National cemetery.

KNOPP — Willie J., 73, Bennet, died Sunday.

Services: 9:30 a.m. Wednesday, St. Michael's Church, Cheney. The Rev. Ronald Patterson. St. Leo's Cemetery, Palmyra. HODGMAN - SPLAIN - ROBERTS CHAPEL, 4040 A St.

MULNIX — Mrs. Selma, 78, Friend, died Sunday.

Services: 10 a.m. Wednesday, Friend Congregational Church. Andrew Cemetery, Friend. In state at church 9 to 10 a.m. Wednesday. Memorials to church. MOORE'S FUNERAL HOME, Friend.

WEBER — Louise B., 89, Crete, died Saturday.

Services: 2 p.m. Wednesday, KUNCL FUNERAL HOME, Crete. Burial Evergreen Cemetery, Beatrice.

Former editor dies

St. Louis (UPI) — William E. Bransted, who retired after a 30-year career as an editor and reader's advocate at the St. Louis Post-Dispatch, died. Bransted, 62, had undergone cancer surgery earlier this year and had been away from his job for sometime.

Lincoln Record Book

Marriage Licenses

Keester, Stuart Jeffrey, Pleasant Dale, 22 ..... **Cuttler,** Candice Marie, Pleasant Dale, 20
Wright, Michael Scott, Ames, Iowa, 31 ..... **Frehlich,** Diane Elizabeth, 5717 Franklin, 26
Hood, Glen Eugene, 3510 Fiene Cr., 29 ..... **Steidorf,** Debra Irene, 1409 N 21, 23
Young, Randy Allen, 5600 Roose, 19 ..... **Stentz,** Debra Kay 3043 S 31, 18
Leonard, Dennis Wayne, 3260 Dudley, 19 ..... **Poyser,** Keanna Dee, Orleans, 21
Ockenga, Chester Robert, 2600 S 38, 23 ..... **Lang,** Karen Ruth, 5345 Bancroft, 19

Births

Lincoln General Hospital
Son

Estes — Mr. and Mrs. Byron (Charlene Maisbury), 709 N. 25th, Apt. 1, June 21.

St. Elizabeth Health Center
Son

Kucierek — Mr. and Mrs. James (Linda Berry), Ceresco, June 21.

Divorces

Howell, Susan M. from Edward R.

Miller, Maxine B. from Donald W. Sr.

Cave, Patricia L. from Phillip C.

Courts Activity

All pleaded guilty unless indicated. Age, address, if any, from court records. Court costs additional to fines.

District Court

Assault With Intent to Inflict Great Bodily Harm

Deltorro, Cesar R., 20, no address, amended from stabbing with intent to kill, wound or maim, no contest plea, found guilty, sentenced to 2-5 years Neb. Penal complex.

Possession of Forged Instrument

Jaros, Donna aka Pamela Martin, Donna Hastings, Donna Sampson, Donna McClaurine, 30, 3335 Q St., sentenced to 2 years probation.

Assault & Battery

Oglesby, Robert E., 22, 2640 W O #13, amended from assault with intent to inflict great bodily injury, sentenced to 30 days in county jail.

County Court

Assault, Strike & Wound

Evans, Jimmy, 32, 124 S 9, amended from assault with intent to inflict great bodily injury, sentenced to 45 days in county jail.

Feloniously Entering Building

Tsosie, Roland, 22, 1130 H St. Apt. D, no plea, bound to District Court, arraignment July 15, $1,000 bond.

Resisting an Officer

Morris, Lewis G., 48, 2601 N 47, no contest plea, found guilty, $50.

Burglary

Garcia, Fernando Jose, 18, 1450 N 14 #204, no plea, bound to District Court, arraignment July 15, $2,000 bond.

Municipal Court

Over .10% Alcohol
1 year probation

O'Berg Lynn E., 22, 1018 S 16 #5.

Rodriguez, Alfred, no age 8140 N Hazelwood, amended from 2nd offense.

Amory, Herbert R., 24, 4426 Baldwin.

Brunswick, Dwayne A., 21, 3518 St. Paul, Count 1; Count 2 leaving accident scene, dismissed.

Larson, Roger S., 19, 5901 Meadowbrook, 2nd offense.

Hillyer, Robert A., 35, Southwood Apts. #F2.

Bloch, Kenneth H., 20, 1450 Rose.

Davis, William N., 19, 610 N 68.

Thompson, David C., 23, 8107 Beechwood.

Rogers, Steven J., 20, 1430 Idylwild.

Hilgenkamp, David A., 22, 1835 Ryons.

Over .10% Alcohol
$100, 6 months suspended license

Colburn, Paul M., 61, Seward.

Witter, James R., 30, 2930 S 8.

Bigley, Timothy H., 20, 1527 S 13, Count 1, Count 2 no operator's license, $1.

Greenfield, Robert P., 36, 4227 Baldwin, Count 1; Count 2 no operator's license, $1.

Zwonechek, Fay A., 65, 4401 S 27, amended from 2nd offense.

Brandon, Michael A., 19, 356 Prestwick.

Williamsen, James R., 32, 2127 Q St., Count 1; Count 2 no operator's license, dismissed.

Over .10% Alcohol

McCormack, Michael Ryan, 24, Nebraska City, sentencing July 8.

Akin, Patricia, 19, Unadilla, sentencing July 8.

Roth, Douglas J., 22, 2905 Apple, 2nd offense, $300, 30 days county jail, 1 year suspended license.

Petersen, Jerry M., 33, 1313 Sumenr, sentencing July 8.

Kadavy, Jane, 20, 4337 N 61, $100, 6 months suspended license.

Fullner, Raymond P., 60, 1724 Prospect, amended from 2nd offense, $100, 6 months suspended license, 10 days in county jail.

Johnson, Harold E., 47, 5142 W Kent, 2nd offense, $300, 1 year suspended license, sentenced to 5 days in county jail.

Refusing Chemical Test

Olson, Rocky J., 21, 1526 Pawnee, Count 2, 6 months suspended license, $100; Count 1 DWI, dismissed; Count 3 no operator's license, dismissed.

Vance, Jon D., 28, 2115 J, Count 2 sentencing July 8; Count 2 DWI 2nd offense, dismissed.

Reckless Manner

Heese, Patricia, 23, 2721 W, amended from over .10% alcohol, $100.

Assault

Olson, Rocky J., 21, 1526 Pawnee, sentenced to 30 days in county jail.

Driving Suspended License

Jenkins, William C., 20, 1016 Harper Hall, sentenced to 1 year probation.

Petit Larceny (Under $300)
1 year probation

Serpa, Maria J., 56, no address.

Hansen, Vickie L., 19, RR #1.

Petit Larceny

Erhart, William C., 20, 1034 Abel Hall, $60.

Peterson, Larry G., 20, 1019 Abel Hall, $60.

Kitchen, Bobbie L., 40, 909 Butler, $60.

West, John A., 22, 1013 Abel Hall, $60.

Parris, Shirley L., 27, 1816 Prospect, sentencing July 8.

Speeding (Limit + 20mph)

Dickey, Danny L., 21, Las Vegas, Nev. (75-55) $100.

Hall, Dorlin D., 23, 744 S 8 (88-55) $100.

Nelson, Dorman A., 25, 5140 Starr (80-55) $63.

Burley, Shannon K., 20, 4640 Orchard (77-55) $40.

Fish, Roy H., 52, 3315 NW Michael (78-55) $47.

Frederick, Clarence E., 36, 3044 S 35 (75-55) $40.

Parratt, Scott L., 16, Penal Complex (82-55) $56.

Ralin, Patricia M., 18, 3036 Prairie Rd. (75-55) $47.

Fire Calls

1:38 a.m., 3710 N, medical emergency.

2:36 a.m., 54th & Superior, lightning struck fence post.

5:38 a.m., 4620 Fremont, fire in oven.

10:39 a.m., 40th & Pioneers, medical emergency.

110 Funeral Directors

ROPER & SONS Mortuaries
4300 East "O" 432-1225
6037 Havelock 466-2831

LINCOLN MEMORIAL FUNERAL HOME & CREMATORY
Also Serving Umberger Sheaff Clientele
6800 So. 14th 423-1515
Adjoining Lincoln Memorial Park

Wadlow's
1225 L Mortuary 432-6535

METCALF
FUNERAL HOME
27th & Que 432-5591

HODGMAN-SPLAIN & ROBERTS MORTUARY
488-0934 4040 A

126 Business Opportunities

Hardware and farm supply in south central Kansas doing over $100,000 yearly. A real buy. Kashfinder, Wichita, Ks. 8

ATTENTION!
Fantastic second income without leaving your arm chair. Send self-addressed stamped envelope for details to Jerry Williamson, 725 No. 70, Lincoln, Nebr. 68505. 26

Business Opportunity
Advertising business for enterprising couple. Call Ron at KREIN REAL ESTATE, 483-2911. 30

Sunshine Laundry, 1344 N. 27. For information write IJP Corp., Brewster, Ne. 68821. 31

Red hybrid worms for sale, good business. Call 489-6493. 1

Well established business in Lincoln. Wholesale fruit & vegetables. Owners retiring. Journal Star Box 825. 13

OWNERS MUST SELL. Reduced price for quick sale. $12,000. Immediate possession includes all inventory and fixtures. Call Audrey Hendrickson at Austin Realty Co., 489-9361. 30

☆

Established vending business in Lincoln area. Over $300,000 annually. May consider part contract. Write Journal-Star Box 828. 24

Ice cream concession truck. Sale or lease. 466-5672 evenings, 474-9659 days. 26

Flashy mobile signs for sale, $600 each. 488-1904. 28

Reliable couple to manage retail wholesale marketing business. Part time income potential $15,000 & up with full time possibilities. Call 489-6351. 22

☆

Two Bay local Service Station for lease, days 432-4224, evenings 466-6456, ask for Don. 28

BUSINESS FOR SALE . . .
STAR CAFE in Pawnee City. Only cafe in town. Doing a good business. 4-lane BOWLING ALLEY with new coffee shop located in southeast Nebraska. Good husband-wife operation. CHRISTENSEN Real Estate & Auction Service, Pawnee City, Ne. 68420 402-852-2220. 19a

Blue-Joynt Realty 488-2315
Restaurant, 3822 Normal Blvd., over 2000 sq.ft., excellent location & opportunity. High traffic area & large parking lot. It was an excellent restaurant. Call Blue-Joynt REalty, 488-2315. 1

FAST FOOD
A quality fast food operation with inside seating for approximately 78. 1 year old with approximately $200,000 volume the first year. Great opportunity for owner operator. Good lease available. P.O. Box 5231, Lincoln, Ne. 466-2381 or 489-6666. 12A

126 Business Opportunities

BUSINESS OPPORTUNITIES. Free Book. Box 602, Columbus, Ne. 68601. 12A

Take Over
Well established Seemless Gutter Business includes Machine, Truck & Material. Low investment with good return. Call anytime 432-1600. 26

132 Hobbies/Stamps/Coins

☆

Collectors stamps. 435-8221. 24

135 Instruction

Modeling training, all ages from age 4. 475-0838. 25

Tennis, beginners group sessions, mornings, evenings. Also private instruction. All ages. 474-3988 Stan, after June 20th. 28

Piano instruction for ages & level from a degreed pianist, have openings for summer & fall, 17th & Calvert. 423-2952. 25

142 Lost & Found

Lost — Near 15th & South, white female cat, blue eyes, blue collar, $10 reward. 432-4267. 23

Lost, 4 year old female Doberman, small scar over left eye, vicinity 47th & "M". 489-7249 after 5pm. 22

Lost: Norweigan Elkhound, male, "Kojak", no collar or tags. 475-5877. Reward. 26

Lost near 56th, between Hwy. 2 & Pioneer, male Black Labradors, named Sambo, if seen please call 474-3855; after 5pm, 489-7255. 26

Lost — Male cat — Gray with black stripe — wearing green collar with rabies tag. 466-4662. Reward. 23

Reward for return of male neutered orange & off white cat, looks like Morris, red leather collar with ID & rabies tags & white flea collar. Missing since 6-14-77. Vicinity 15th & "D". 475-2817. 24

142 Lost & Found

Reward! Lost — white & buff borderline Collie, 50th & South. 483-2353, 477-6469. 24

REWARD
Lost — small black, white & tan Shepherd-Collie mix, female, 8 mos., white tip on tail, no collar, around 10th & F. 432-0995. 1

☆

Lost — Large male English Pointer & large brown & white female hound, hound answers to Violet. Reward. 643-4224, Seward. 28

Lost: Long hair Persian mix white cat. Vicinity of 54th & Fremont. Reward. 467-2256. 26

6 to 8 month old, part Husky, female, found. Black & white spotted. 488-3872. 24

J. C. Penney Bicycle — Brown with chrome Fenders — 5-speed, hand brakes, at Westminster Church. Reward — 477-8089. 30

Lost — male Siamese on South 53, 489-5064 after 4pm. 30

Missing since 6-19, white male miniature poodle. Vicinity of S. 15th between Rose & Sumner. Recovering from serious head injury. 475-3523. 26

Lost: Female black Doberman with blue collar. Saturday at 11th & P. 435-5108. 26

Lost: Male German Shepherd Cross. Between Malcomb & Pleasant Dale. 795-3703, 435-1525. 26

148 Personals

Authorized representative, Electrolux Vaccum, sales-service. Roth, 1510 So. 12th, 477-1927. 22

McFields Cleaners — Specialize in weaving, A-1 alternations, Remodeling. 244 No. 10. 432-5441. 22

Reward for return of male neutered orange & off white cat, looks like Morris, red leather collar with ID & rabies tags & white flea collar. Missing since 6-14-77. Vicinity 15th & "D". 475-2817. 24

Bills causing trouble? Lincoln Financial can help. 477-6002, 9-12 noon. 2

Sculptured nails, manicuring and eyelashs. 489-8687. 10

Lovely wedding & anniversary invitations, napkins, accessories, 1 week delivery. 488-4268. 12

Wanted: together, 4 season football tickets, west side, 467-2511, 466-3128. 24

Near new man's Seiko watch, $80. 432-9764. 24

INDIAN JEWELRY LTD.
People who insist on quality & unquestioned authenticity find us through the yellow pages. 24

2 riders needed to share expenses to Boulder, Colo. &/or back in private plane. Leave Fri., July 1st — return Monday, July 4th. 474-4034. 24

☆

Free Antibody Test
Have you ever been told you have an antibody in your blood by your physician or blood center? If so, you have the potential to make $200 per week in your spare time. Call Lincoln Plasma Corporation, 2021 "O" St., 474-2335 for further details. 25

☆

NEED MONEY?
Earn extra cash in your spare time. Become a blood plasma donor. Lincoln Plasma Corporation, 2021 "O", Hours 9am-4pm, Monday-Friday, 9-6 on Wednesday. 474-2335.

New Donors—Extra $2
With This Ad
(Limit 1 per person)

VIVIANE WOODARD COSMETICS
402-474-0438

A-1 rated licensed home for elderly has vacancy. 477-5412, 464-6490. 16

Klein — Repairing, selling, jewelry, watches, diamonds, Turquoise. 6009 Vine. 466-1337. 16

Grow Earthworms for profit. Free Data — WORM WORLD, 1810 S. Josephine, Denver, Colo. 80210 or call Mr. James, Collect — (303)778-1026. 25

Near new Argus Super 8 movie camera with tripod & light, $195. 432-9764. 28

For good news that won't abuse please call 474-4529. For prayer promises & prayer call 474-4539. 25

CAR POOL: Driver or rider to Omaha, 42nd & Center, UNMC. 489-1540. 28

Forming singles bridge club, men & women 40-55, write to Journal-Star Box 836. 28

Leon B. Raney your Mason Shoe Dealer, 2147 N. 27th, 475-2809, home 477-9110. Also Stewart McGuire Representative. 21

June Furniture Sale
WAREHOUSE SALE
NEW FURNITURE
At Discount Prices
35 Dinette Sets & 18 Wood Sets
25 Sets Bunk Beds & 50 Chests
35 Sets Mattresses & Box Springs
100 Wall Hugger-Recliners
—GOOD QUALITY FURNITURE—
At The Cheapest Prices in Town
Discount Warehouse 1630 O
10

Services and Repairs

220 Dressmaking

Sewing and alteration, women and men, estimates. 423-2768. 11

Sewing and alterations for women and children. Call 432-8393. 14

240 Building & Contracting

Complete remodeling, garages, roofs & additions, guaranteed. Free estimates. 467-1343. 20

C. W. Construction
Carpentry, complete remodeling, residential/commercial. Misc. repairs, free estimates. 489-8447. 25

H. & K. Construction
We take pride in our work.
483-2186 423-6317
No secretary, please call after 5pm or weekends. 12

Ems Brothers Concrete Co.
We install/repair basement walls, patios, driveways, sidewalks, retaining walls. 474-4105, 786-2962, 474-4201. 3

Garages & room additions. Any remodeling. Free estimates. Call Tony. 489-6686. 4

Masonry work — retaining walls, new basements or repairs, veneers. Burns Construction. 464-4081. 3

Carpenter, framing, finish, remodel, general contracting. 474-3576. 10

Carpentry, remodeling, room additions & small jobs also. 477-7609. 13

Macy Building, remodeling, room additions, small jobs welcome. Anytime 475-5825. 13

DELAY CONSTRUCTION
Remodeling is our specialty. Carpentry & general repair. Additions, greenhouses, garages, roofs, guaranteed & insured. 477-9378, 467-1897. 24

Simpson Roofing — Free estimates, guaranteed, 488-6464, 475-2081. 9

BASEMENT REPAIR
Walls replaced and repaired. Waterproofing. References. Hicks, 477-9126. 14

Bobcat work with driver, very reasonable prices. 474-2634. 28

For your backhoe needs, free estimates on septic systems. Call Hick, 488-7306. 2

Complete remodeling, garages, roofs & additions, guaranteed. Free estimates. 467-1343. 19

REZAC CONST.
Quality construction at reasonable prices. Building, remodeling, concrete work, fireplaces. Fully insured, satisfaction guaranteed. Free estimates. References. 474-3271. 21

SITE GRADING
G. L. Peterson Construction 423-5137. 1

E & L Construction
Custom Homes, remodeling, room additions, garages, insured, guaranteed, 24 hour service. 488-4444. 21

245 Cement Work

FREE ESTIMATES
All cement work & basement repair. Fire exits. We take pride in our work. 467-4028. 22

Driveways, sidewalks, patios. 466-0721. 27

DICK'S CONCRETE
Garages, basements, Patios, Sidewalks, Steps. Guaranteed. Free Estimates. Call 798-7358. 30

CONCRETE WORK
20 yrs. experience. 435-8506

Concrete work, basement repair, small jobs welcome, 435-6192, 435-2749. 30

Johnson Concrete-Concrete Specialist in garage floors, footings, driveways, sidewalks. Free estimates. Workmanship guaranteed. 488-6429. 1

Fitzpatrick Concrete Const.
Quality work by qualified people. References, estimates. 464-8601. 2

A-1 Cement Work. 22 years experience, small jobs welcome. 489-0026. 4

Sidewalks, driveways, patios. Free estimates. Call 477-9139. 6

HICKS CONCRETE
Driveways — garage floors — parking lots — patios. Small jobs welcome. 477-9126. 14

A-1 basement repair and cement work, estimates, reference. 432-1540, 423-6083. 25

Drives, walks, patios, painting & simple landscaping, 489-1648 before 5 p.m., guaranteed. 24

Cement work, residential, commercial & farm, reasonable. Before 8am, eves., 432-9337. 15

☆

Concrete work priced right! J.S.C. 475-7517 after 6pm. 15

Triplette & Ihde concrete work. All flat work. Big Red patios specialty. 464-0890. 16

Cement work, very reasonable!! Guaranteed work. 474-2634. 28

QUALITY CONCRETE WORK
All types, Reasonable, Estimate
489-7351 432-0914.
19

☆

Concrete work, driveways, patios, flatwork. 783-3432, 784-2121, Buresh & Polivka Contractors. 18

250 Home Services & Repairs

Garage door service, repair & installation, guaranteed, estimates. 466-3111. 14

Roof Repair, specializing in home repairs of leaks from roof, chimneys, and worn out flashing. 488-4268. 27

Experienced carpet installer, guaranteed work, reasonable rates, free estimates. After 5, 483-1035. 1

Capitol Home Service
All types home repair & improvements, no matter how unusual. 423-4056. 4

Plastering, patch plastering, stucco, drywall repair. 488-6903. 4

Drywalling, will do all texturing, finishing, sheet rocking, reasonable. 475-3402. 5

Roofing, all types, free estimates, insured, hot tar. 488-3132, 464-4388. 6

Ceramic tile installation, experienced. Free estimates. Michael Gunn, 488-7335. 7

All types carpenter work & remodeling. Specialize in woodburning fireplaces. 464-7636. 9

Carpet Installation. Professional installers, 475-0135 after 5pm and on weekends. 10

Pinkerton Seamless Gutter
& repair work. Insured & guaranteed. 466-6144
9

Roofing — Shingles and hot. Siding — repairs. Free estimates. Call 435-1326. 11

ELECTRICIAN
Licensed and insured, any job large or small, 464-3968. 11

Gutter cleaning, repair & installation, 474-6312. 3

All roof work, excellent references & craftmanship. Guaranteed work. 464-6532, 464-5672. 11

We clean sewers & drains, septic installation & repair, backhoe work, low rates. 464-9006. 12

Roofing Needed? J. A. McCave Roofing. Guaranteed, reasonable, estimates. 475-0890 evenings. 13

Chain Link & Wood Fences
American Fence Co. 467-2511
12

DRYWALL WORK
Texture, remodel, new homes, 3 full time workers. 466-9357, 464-7313. 24

Carpenter work, remodeling, paneling, ceilings, roofing & general repair. 464-8761, 488-6551. 3

Garage door service, repair & installation, guaranteed, estimates. 466-3111. 14

General exterior housework — including painting, cleaning gutters & mowing yards. 483-1042. 25

Windows cleaned, free estimates, commercial or residential. 464-3439. 5

LARRY'S ELECTRIC
RESIDENTIAL COMMERCIAL
ELECTRIC CONSTRUCTION
24 HOURS SERVICE
BONDED
MASTER ELECTRICIANS
PHONE 464-9403 466-1190

Insulation — Let ThermoCon Insulation Co. Insulate Your Attic & Sidewalls. Save Energy — Save Money! 464-2148. 15

Air conditioning service calls, $10, daily 8-8. Years experience. 475-2590. 16

TV-Stereo Service, $10. Daily 8-8pm. 25 years experience. 475-2590. 14

Roofing, average walk roof, $500. 35 yrs. experience repairs. 488-3827. 16

KAMAR SEAMLESS GUTTER
Insured and guaranteed
464-2918 or 786-2893
3

☆

Cement & carpenter work, VERY REASONABLE!! 474-2634. 27

Will do your roofing — new houses & old houses. Asphalt & Shakes. Very reasonable prices. 483-1514. 24

CUSTOM BUILDERS
Remodeling, Additions
Fireplaces
Residential/Commercial
474-6015
Member of Action Contractors
18

SUPERIOR HOME IMPROVEMENT
INSULATION, SIDING
STORM WINDOWS & DOORS
474-6015
Member of Action Contractors
18

Floors sanded & refinished, 20 years experience. 489-3674. 19

Carpenter work, remodeling & general repair. 483-1635, 488-4032. 20

SEAMLESS GUTTERING
For less call Custom Cut Guttering for free estimate.
464-8847
20

CHUCK'S HOME CARE SERVICES
Remodeling, painting, cement work. No job too small. 432-8239. 2

E & L Service — all home & mobile home repairs & improvements, guaranteed. 488-4444. 21

CARPENTRY — small remodeling jobs. Formica, ceramic, new Factory Cabinets, 488-2100. Please leave message. 21

255 Plumbing/Heating/Air-Conditioning

Gulbranson Plumbing, remodeling, waters heaters, disposals, and service. 489-4660, 489-9211. 6

Window air conditiners, checked, serviced, recharged. 464-2791. 6

Air conditioners installed & serviced, central & window units, 466-0607. 11

260 Interior Decorating

Papering, painting, texturing. Call after 5pm, Jack Doberstine, 466-0312. 29

Papering!!! If you want a good job & prompt service call me at 423-8315 or 423-3124. Free estimates. 5

Painting, papering, steaming, paneling, new ceilings installed, estimates. Hudson, 477-6339. 8

Call Gene Reeves, 423-2920. The best price on painting & papering. 11

GOLD STRIPE PAINTERS
Paperhanging, accoustic ceilings blown, remodeling estimates.
474-6589 Interior/Exterior
26

265 Painting

Experienced interior & exterior painting. Free estimates. References. 489-2251 weekdays after 5:30, weekends before noon. 24

Year around Exterior & Interior painting, no job too small, free estimates, experienced. 488-2494. 26

Professional painting & wallpapering, floor tiles & carpet, reasonable. 474-5785, 475-7996. 26

Need a house painted? Call 488-4268 for free estimates. 27

Residential, commercial, guaranteed, free estimates. 423-0982 after 5 p.m. 30

GALAXY PAINTERS
Interior & Exterior 488-3113
2

Fine home painting. Free estimates. Eric Byorth, 477-1193, 474-2914 evenings. 3

Expert interior & exterior painting, reasonable, work guaranteed, references. 432-3797 evenings. 3

Need a parking lot striped? Call Socks Striping Service, 474-2717, free estimates. 23

Experienced, reasonable interior-exterior painting & papering. Free estimates. 488-7946, 488-1567. 18

SANDBLASTING
Painting, caulking & repair, interior-exterior year around work. Jim 488-9456. 10

Professional Interior-exterior painting. Quality painting-reasonable rates. Free estimates. All work guaranteed. Call 432-3766, 477-9307 after 5 p.m. 11

Professional painting, commercial, residential. Interior-exterior. Free estimates, reasonable. 489-6493. 11

Experienced painting. Free estimates, reasonable rates. 423-5778. 24

Experienced interior & exterior. Insured. 466-2955, 466-0814. 2

Painting contractor, houses, farms, flat roofs, interiors, free estimates, 475-1930; after 6, 432-0737. 25

Painting, Interior & Exterior, free estimates, very reasonable, 9 years experience, 474-6312. 20

INSURED PAINTING
Always reasonable rates, exterior, interior. 474-4453, 477-9166. 20

Experienced interior painting-very reasonable, call 423-9174 eves. & weekends. 26

270 Lawn Care/Gardening/Dirt

BLACK DIRT. Anytime hauling. 423-3605. 26

YARD REPAIR
Drainage problems, top soil fill, bank leaky foundations, power raking, lawn aerating, seeding, sod. Eves. & weekends, 488-6918. 29

Lawn Mower Repair. 30 years small engine experience. Quick service. Work guaranteed. Free pickup and delivery. Ralph's Mower Repair. 435-7011. 11

Tractor weed mowing, commercial & residential. RAY'S LAWN & HOME CARE. 432-8614. 2

Mowers of all kinds, tuned & repaired, fast service, mowers for sale. Free pickup & delivery. Ben Allen, 489-3701. 12

a 10023 505s
BOAT USERS SAVE ON THESE
*1 quart super duty lower unit grease & special filler pump, value $5.95, special $3.77.
*Mercury speedometer #557561, value $27.45, special $21.95
*Mercury tachometer, #79-73370A2, list $40.42, special $32.95
*Oar horns, Zurn & Perko, values to $3.95 pair, your choice $1 pr.
*Swinger ash tray glass holder, reg. $4.39, special $2.99
*Portable water purifier, reg. $14.95, special $9.95
*Kem spray cleaner, glass, vinyl, chrome, list $3.95, special $1.95.
*Taper Flex ski case, reg. $25.88, special $19.95.
*Breeze tops, shade for all boat owners, values over $90, special $59.
*Bronze props 2 & 3 blade, special purchase, new & near new, save to 50%, priced $20 to $35. Mercury, Scott, OMC, Chrysler.
Surplus Center 1000 West O
16

Aerating, also power raking. Reasonable rates. Free estimates. 464-6475. 30

Will do: yard work, odd jobs, and light hauling. Reasonable. Call 798-7498. 24

Tuneups, repairs, on mowers & tillers. Free pickup & delivery, 435-5905. 14

Professional lawn care service, 16 years experience, mowing, fertilizing, trimming bushes, spraying. 489-3905. Free estimates. 14

Seeding, sodding, grading, retaining walls repaired, yard cleaning, dirt 432-4894. 15

RETAINING WALLS
Decorative stone or railroad ties, our walls are outstanding.
Parks Stonecraft & Co.
782-8135
16

BLACK DIRT CO.
Quality top soil—fast delivery
489-5002
16

Right - on - Rototilling. Right-on prices, 474-1020. 19A

Grounds keeping, residential & commercial. Roto garden tilling. Free estimates. 466-2839. 18

Total Lawn Service — complete lawn care & Imperial underground sprinklers. Free est. 432-6185. 19

272 Misc. Services

Andy's Small Engine repair, Briggs Engines & Homelite chain saws. Call after 6, anytime weekends. 464-6712 4

Hard working family man needs work. Hauling, lawns, trees, gardens, any clean-up or housepainting. Free estimates. 474-5690. 11

Sandblasting, all types, portable. Call Dicks Auto Body and Trim, 946-2491. 29

B.J.'s complete house painting & repair service. Lawn, garden & tree clean-up. Free estimates. 474-5690. 16

280 Trucking & Hauling

Hauling, fair rates, $5-$15 load. Some furniture. 467-2221. 28

Economy hauling, anything. 475-6025. 12

Gottsleben Brothers Hauling, $8.50 per load. 423-2239 after 4. 5

Jim's Local Hauling & Moving, trash to landfill. Call anytime. 435-6729. 5

Student Hauling, reliable, dependable, $15 a load. 483-1156. 6

Haul to dump, anytime, small trees, clean garages. 466-4841. 6

Economy hauling, anything. 475-6025. 12

Hauling, cleaning, yard work. Roto garden tilling. Free estimates. 466-2839. 18

Hauling, basements & garages cleaned. Free estimates. 435-6110. 19

Moving & hauling of any type. 489-4176, 432-3151. 21

285 Tree Service

Call X-Pert for removals, trimming, stump removal. Licensed, insured. 423-2676. 3

Unwanted trees? Topped, trimmed or removed. Insured, licensed, reasonable. 432-3055. 26

PAUL BUNYAN TREE SERVICE
Hedge & tree trimming & removal. Licensed, insured. 477-8226. 29

Charyls—Topping, trimming & removal; hedge & evergreen work, licensed & insured. 477-9663. 3

Tree trimming & removal, licensed & insured. 763-2895, 423-8181. 5

Remove dead & unwanted trees. Ray's Expert Tree Company, 432-7797. 10

Merchandise

301 Antiques

Antiques: Large selection. The Village Store, 710 B St. 432-8422
25

RAGGEDY ANN'S ANTIQUES
1527 No. Cotner Blvd.
Reduction Sale Still In Progress!
29

Jerry's Antiques, 48th & Adams Open 11-5. Closed Sun. Mon. Tues. 3

Oriental Rugs Wanted
The National Collector's Guild pays the highest CASH prices for Oriental rugs. Call TOLL FREE 112-800-621-3868. 6

Old radios, telephones, magazines & other various antiques. Also '68 Plymouth Fury, needs work. 432-9725 after 6pm. 8

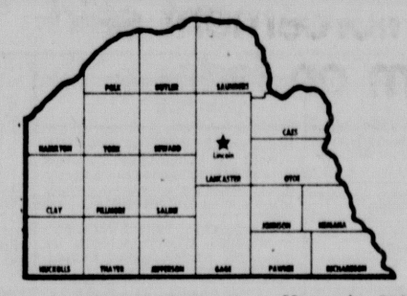
THE COUNTRY STORE
2156 So. 7 (1 blk. So. of South)
Hours Daily 10:30-4:30 Sun. 1-5
8

Ant

You can call the Journal-Star and place your Classified Advertising from anywhere in the state of Nebraska!

TOLL FREE! 800-742-7385

IN LINCOLN CALL: 473-7451



Serving 71,402 households in a 20-county area in Southeast Nebraska.

301 Antiques

The Colonial Shoppe, 5221 So. 48. Antique reproductions, Stangl pottery. 26

KAUFMAN-DOLEZAL AUCTIONEERS
477-7565
23

Small antique dresser, antique arm chair, tall knick-knack cupboard, 20x14x63, round white/gold coffee table, fruitwood top, 2 white/gold dining chairs, coffee table, black top. 435-0924. 28

The Professionals
There is alternative to auctioning personal property in Nebraska. Please consider calling Diane or Bruce Martin for their ideas on liquidating any size estate.
Martin Antiques
Estate Services
488-5058
18

KNIGHTS' ANTIQUES
Prices You Will Like
4711 Huntington
11am-5pm, Wed., thru Sat.
18

Rookwood, Weller, Roseville, McCoy pottery. Aladdin lamp. Other lamps. Souveneir spoons, many picture frames. Collection of small brass items. Calendar plate with Indian portrait. German bisk doll. B & G figurines, lots more. A & B antiques, Cortland. 19

ANTIQUE AUCTION
YORK, NEBRASKA
We will offer at Public Auction, at the place IOOF Home — located south edge of town, 20 Cowan Street, York, Nebr., on
Mon., June 27, 1977
10am
Grand father clock, Tempus Fugit, approx. 8 ft. tall; Banjo grandfather clock; grandfather clock (doesn't work); 2 mantel clocks; Seth Thomas Wall clock, roman numerals; Oval glass china cabinet; punch bowl & stand, Haviland Hand painted; 6-sectional bookcase, 4 & 5 sections each; orante silver server, with 2 goblets (very rare); cut glass basket; Empire china bowl; hull vase; candle holders; dishes; (above items to be offered at approx. 2pm) oak library table, 40" x 72"; 4 oak library tables; oak love seat; small roll-top desk (less roll); 2 square oak tables; 4 oak top tables, with leaves; 63 oak straight chairs; 5 high oak chairs; 10 oak rockers; 38 oak chest of drawers, with mirror on top, all 3 to 5 drawers; 13 oak chest of drawers, with mirror, 7 drawers; 19 oak chest of drawers, 4 to 7 drawers; secretary desk, Knee-hole; 3 oak sewing rockers; commode; 10 oak pedestals; oak student desk; oak desk &-chair; oak dresser desk; oak office file cabinet; oak office chair; 3 secretary desk & drawer combinations; oak love seat; 4 lodge stations podiums & mallets; maple dresser; singer sewing machine; Ethan desk; champion sewing machine; chair with tapestry seat; smoke stand; wood cupboard; 2 copper boilers; potato peelers, with motor No. 16; wooden laundry boxes; 2 wash boards; flower urn;
coaster wagon; shaving stand, with mirror; 2 brass fire extinguishers; wicker rocker; 3 wicker chairs; wicker table; wicker love seat; basekts; barber chair (Berning Haus); Lyre chair; 2 oak buffets; 5 hall trees hand carved night stand; oak bookcase, glass front; Corner whatnot, with 5 shelfs & drawer; wirint desk; reed-back chair; 20 2" doors, 34" x 6' 10"; 34 2" doors, 36" x 6' 10"; Gulbransen piano & bench, music cabinet; victoria case; knick-nack case; 5 trunks; quilted quilts; dieshes; 3 brass bells (2 boke); Remington typewriter; L. C. Smith typewriter; aluminum pitchers; History of the World books & case; walking canes; 20 wood folding chairs; 10 wood wardrobers; copper floor lamp; other items not mentioned
Open for inspection prior to sale — Saturday & Sunday, June 18-19 and Saturday & Sunday, June 25-26 from 1 to 5:30pm — Phone 362-3474, York Neb.
Lunch served by Rebekah ladies.
Hundreds of Items not listed
Not Responsible for accidents
IOOF Home, owner
York, Nebraska
1st Nat'l Bank
York, Nebr., Clerk
Auctioneers
Harold R. Siegel — Don Holtmeier
1812 G St., Fairbury, Nebr.
729-3651
Crete, Nebr. 826-4167
22

Walnut carved claw foot dining table & chairs. Queen & dining table, chairs, & china cabinet, oak & walnut cane seat rockers, bedrooms sets, hall trees, oak dressers, lamps, & more. B & L Antiques, 1230 South St. Open Mon.-Fri., 10 a.m.-8 p.m. Off street parking, 474-5866 or 489-3685. 1

Attention dealers — Exhibiters, Flea Market, July 9th, Eagle Ne. Contact Randy Howard, 781-2938. 9

303 Building Material

1500 new kitchen cabinets, 40% off list, others $10 each. R-F-D Sales Co. Douglas, 938-3385, 938-2185, 938-2297. 23

8' railroad ties for sale, $4 apiece. Free delivery 6 or over. 488-3824, 423-5705. Installation of retaining walls, steps, fences & borders. Free estimates. 488-5689. 25

50% OFF
Bargain Center cabinet hardware. Residential Dept., Baker Hardware, 801 "N", 475-4081. 26

Railroad ties, $3 & up. Call Sun.-Fri., 488-9538. 4

HEATILATOR FIREPLACES
The simplified system-20 year SMOKE FREE guarantee. Call 483-1933 or 483-2376 authorized dealer. No calls sundown Fri. night-sundown Sat. night. 7

Used lumber bought & sold. Crawford Lumber, 644 West "R". 435-3338. 8

Weathered lumber, 2x4 through 4x12, Redwood, cedar, pine. 938-2297, 938-3385. 15

Hot water radiators $5. Exterior plywood 15c, 1x8, 10c/ft., 435-3338. 22

308 Clothing

Lovely candlelight wedding dress, size 9, call 432-6249. 27

315 Food

LINCOLN BEEF & LOCKER
827 S. 27 475-4254
Beef * Pork * Lamb
SATISFACTION GUARANTEED
23

Pizza at it's finest!
VALENTINO'S
3 Locations
5

322 Garage/Rummage Sales

☆
Church lawn sale — No. 70th & Kearney. Thurs. Fri. & Sat. June 23, 24, & 25. 10 a.m.-8 p.m. New & used clothing, games, toys, puzzles, TV, housewares, collectors glasses, 1966 Chevy wagon, lots of misc. 25

Garage sale, 6001 Huntington, Monday-Thurs., 9 a.m-dark, dinette set, snow mobile suits, ski jackets & much misc. 23

Rummage sale on office equipment, electric typewriters; metal desks; cash register; adding machines; and many other items. June 21 thru 23rd. 8 to 5 p.m., 1821 "K". 22

7500 Holdrege — moving in Surplus, Kiln, Ceramics, Roll Top Desk, Compacter, no clothing. Wed.-Fri. 24

☆
Garage Sale — 1333 Garber. Thurs.-Sun. 22

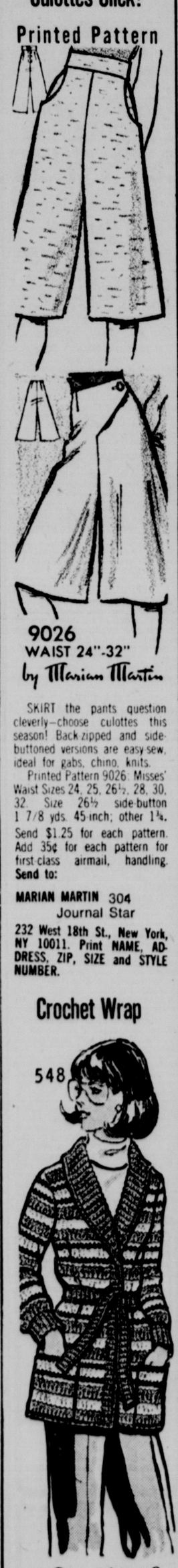
Group Garage Sale — 5 hp. outboard motor, fishing equipment, CB antenna, 21" color TV, clothes, records, old dishes, antiques, collectibles, lots of misc. Thurs. Fri. & Sat. 8-6. 1820 Broadmoore Dr. off South St. 3½ blocks west of 70th. 24

First basement sale. Friday, June 24, Saturday, June 25. 3535 South St. 9-5 p.m. Park on 35th or 36th Streets. Vases, dried arrangement material, oriental & other dishes, glass wine container, demi-tasse from Europe, cast iron tea kettle, solid brass mug, fruit cake tins & others, bottles, gloves, purses, candles, shoes, much more. No early calls. 24

☆
Scenic Lane Garage Sale — (76th & Starr area), clothes, baby items, TVs, air conditioners, lawnmower, tires, desk, faucets, toys & much more. At least 6 garages open. Sat. & Sun. only, 9am-5pm. 26

Culottes Click!

Printed Pattern



9026
WAIST 24"-32"
by Marian Martin

SKIRT the pants question cleverly—choose culottes this season! Back-zipped and side-buttoned versions are easy-sew, ideal for gabs, chino, knits.

Printed Pattern 9026: Misses' Waist Sizes 24, 25, 26½, 28, 30, 32. Size 26½ side-button 1 7/8 yds. 45-inch; other 1¾.

Send $1.25 for each pattern. Add 35¢ for each pattern for first-class airmail, handling. **Send to:**

MARIAN MARTIN 304
Journal Star
232 West 18th St., New York, NY 10011. Print NAME, ADDRESS, ZIP, SIZE and STYLE NUMBER.

Crochet Wrap

548

by Laura Wheeler

Travel the seasons in a shawl-collared cardigan!

Stripes encircle wrap-happy cardigan that turns skirts or pants into great outfits. Crochet in 3-color combo of Germantown-type yarn. Pattern 548: Sizes 10-12; 14-16 incl.

$1.25 for each pattern. Add 35¢ each pattern for first-class airmail and handling. **Send to:**

Laura Wheeler
Needlecraft Dept. 399
Journal Star
Box 161, Old Chelsea Sta., New York, NY 10011. Print Name, Address, Zip, Pattern Number.

322 Garage/Rummage Sales

862 S. 39th, big picture frame & mirror sale. Old-new, sizes galore! Decorative mirrors, framed prints. Bring your oils, prints or needlework. Will restore antique picture frames. Thursday through Sunday, June 23-26. 8:30 a.m.-8 p.m. 25

East High Reserve Cheerleaders, gigantic sale, Weds.-Fri. Everything imaginable, over 10 families. 1718 Devoe. 24

Basement Sale — Sat.-Sun. 25-26, 2635 So. 9th. Ceramic Molds, Quilts, Antiques, Furs, Jewlery & Miscellaneous. 24

Metal awning; heavy 6 ft. picnic table; Scott spread; fabric pieces; ceramic bisque; old cameras; paint; miscellaneous; Thursday-Saturday, 9am to 6pm, 3034 So. 42nd. 24

Porch sale — Toys, Bike, Miscellaneous. 1319 Claremont. Thursday & Friday. 24

Toddler car seat, platform rocker, dinette chairs, occasional table, lamp, toys, movie projector, children's clothing & misc. Wed. & Thurs., 9 a.m.-8 p.m. ½ block South of 58th & "L" (420 Eastridge Dr.). 23

Multi family garage sale: 1101 Colony Ln. antique stove, bikes, clothing all ages, maternity, TV, featherwork, 9-9 Thursday-Sunday. 26

325 Sewing & Fabrics

TWO used commercial machines heads, Singer & Pfaff, your choice $149. Reliable Sewing Store, 230 No. 10. A17

DIAL 'N SEW sewing machine, must sell to close account, $34.50 or on payments. 432-7342. Reliable Sewing Store. A17

Industrial machines—new & used
RELIABLE SEWING STORES
230 No. 10
25

Clearance. Used sewing machines from $29.50. Over 30 to choose from. Capitol Sewing 56th & "O". 488-9013.6

328 Home Furnishings

☆
Furniture Stripping
Finest Quality. Solids & veneers. Ready to sand, stain & finish.
ENO UPHOLSTERING
432-5598
A6

CASH PAID
Want to buy furniture, antiques, tools. 467-1315, 477-2196. 23

Auction Gallery
11th & Cornhusker Lincoln, Ne.
Wed., June 8th 7PM
Another large sale this week. Couches, chairs, dinettes, bedroom furnishings; washer/dryers; refrigerators; bicycles; lawn mowers; loads of nice miscellaneous items. Much more by sale time.
F. D. Able Terms; Cash
Auctioneer or Good Check
474-2667 466-7995
5

ACTION AUCTION
Furniture, Tools, Antiques. Consignment auction, Mondays.
BUY & SELL
ROCA, NEBR. 423-7384
7

TV City, 3610 No. 48th
A very nice selection of good used furniture, appliances, and colored TV at reasonable prices. Open daily 12-9pm, closed Saturday and Sunday. 9

AUCTION GALLERY
11th & Cornhusker
Sale Every Wednesday Evening
Consignments Welcome
Buy & Sell
Free pickup upon full load.
474-2667 or 466-7995
16

FICKE & FICKE AUCTIONEERS
A reputable & recognized
Auction firm since 1924. 435-6433.
11

MATTRESS SETS: ½ price! Brand new, 5 year factory guarantee! 340 No. 27th, 474-6363. 11

NEW WATERBEDS $99
Includes — Mattress, heater liner. Local warranty service. Est. since 1967.
GOLDEN CUE
1907 "O" St.
24

Mediterranean bedroom set — double bed, headboard, triple dresser, large mirror & chest, like new. Call 432-9001 after 5pm. 24

Bar & stools, call anytime, 7024 Platte. 464-6125. $80 cash. 16

Gold Boston rocker, green carpet with pad, custom made draperies, lamps, pictures. 489-3566. 26

Bedroom set, dresser, mirror bureau, & box springs, good condition, 432-9547. 26

3 piece bedroom set, springs, mattress. Weekdays after 5, 489-9962. 28

AUCTION GALLERY
11th & Cornhusker Lincoln, Ne.
Wed., June 22 7 P.M.
Another load of home furnishings: stove, refrigerator, washer & dryers, dresser chest, bedding, dinnete sets, couches, chairs, and some antique pieces. Turn your unwanted junk into cash. Consignments wanted.
Auctioneer F. D. Able
474-2267 466-7995
22

☆
Ivory leather sofa, $50. Chair, 2 lamps, coffee table, size 13 wedding dress. 475-9057, 3207 Portia, Apt 2C. 28

NEW FURNITURE
Discount Prices
FACTORY SALE
You Haul—You Save Money
At the Cheapest Prices in Town
100 Recliners & wall huggers
35 Dinette Sets—18 Wood Sets
35 Sets mattresses & box springs
25 Sets Bunk Beds—50 Chests
75 Hex & Coffee tables—50 Desks
Furniture Warehouse 1630 O
22

Extra-long white & gold couch. Call after 5:30. 489-8135. 1

☆
See Cary Estate Sale, Antiques.
23

Nationally Advertised Bedding
Have truckload of mattress & box foundations. Will sell as compelte sets, both pieces, twin $59.95, regular $69.95, queen $89.95. Open to the public 9am-8pm daily. Sat. 9-5. Sun. 12-5. See at Freight Sales Co., 226 So. 9th St. Warehouses in Nebraska & Iowa. 28

☆
DJ's Unfinished Furniture
3939 No. 48th St.
(48th & Cornhusker Hwy.)
466-9284 Open 7 days a week
1

Sofa Bed Liquidation
Will liquidate full truckload of sofa beds in new herculon fabric. Several patterns to choose from. These are brand new full size studio couches that fold into a bed. While 24 last, only $99 or terms. Open to the public 9am-8pm daily. Sat. 9-5. Sun. 12-5. See at Freight Sales Co., 226 So. 9th St. Warehouses in Nebraska — Iowa. 28

☆
Furniture Stripping
Finest Quality. Solids & veneers. Ready to sand, stain & finish.
ENO UPHOLSTERING
432-5598
a17

Custom made solid wood furniture & furniture repair. 489-1093 Ken. 1

328 Home Furnishings

☆
Rent a TV
Black & White Color TV
Furniture & Appliances
ACE TV 2429 "O" 432-800021

AUCTION
Thurs. June 23, 6:00PM
3701 So. 35 St., Lincoln
A small auction of some very good antique and useful items. Condition and quality is good and selection is broad. Come, look it over. You will like what you see.
G. H. Misko, Owner
Bernard Hart, Auctioneer
23

King size bed with bedding, $150. Refrigerator $75. 489-4025. 26

Large selection of quality used furniture for less. Executive walnut desk & chair. Maple & oak tripple dressers. Wood dinettes. Bedroom Sets. Lamps, end & coffee tables, sofas, Hide-a-beds, French provencial furniture & more. Open Mon.-Sat. 10 a.m.-8 p.m. B & L Used Furniture, 1230 South St. Off street parking, 474-5866 or 489-3685. 1

AUCTION
1215 SO. 17
Wed., June 22, 6:30pm
FURNITURE
Living room furniture, DESK & CHAIR, several nice twin beds, dressers.
TWIN BEDROOM
A nice twin bedroom suite, lamps, end tables, SEVERAL GOOD CHEST OF DRAWERS, dinette set, NOT A BIG SALE BUT GOOD USEABLE FURNITURE. Plan to be here at 6:30. Terms: Cash night of sale. We thank you for attending another sale conducted by Layman's Auction Co.
Virgil & Dayton Layman
Auctioneers
22A

330 Household Appliances

Wards 15,000 BTU air conditioner. Nearly new. Evenings, 402-367-3648. 31

☆
WASHERS, DRYERS & RANGES
Reconditioned & warrantied by our own parts & service department.
CHRISTENSEN'S
11th & "M"
17

Family size mangel, good condition, $20. 435-4234. 24

Refrigerator for sale with icemaker 464-5738. 25

Gas stove, electric stove, washer & dryer. Days 475-8307, eves. 467-2062. 25

USED
Top Quality
Checked out in our shop
Refrigerators, Upright Freezer, Waher-Dryer Set, Auto Washers, Gas Dryer, Wringer Washer, Some Air Conditioners & Dehumidifiers.
NO PHONE CALLS
Allied Refrig & Appl.
6116 Havelock Ave.
25

Air conditioner, 110 volt, 12,500 BTU. Evenings 477-3167. 26

1—18,000 BTU window air conditioner $75. 1—2 ton self contained $100. 488-5994. 27

2 year old White Gibson 26' freezer, $185. Like new coppertone duplex gerator double door. 250. 781-2215, 781-2467. 27

2 air conditioners, brand new, $100 each. 477-6184 after 5pm. 27

Duerr's Used Appliances, buy/sell, refrigerators, stoves, washers, dryers, etc. Deliveries. 6560 Garland. Every day 12-5:30, Wed. & Thurs. to 8:30pm. 464-3143. 28

18,000 BTU Hotpoint air conditioner, $200. 466-7532. 22

Air conditioner, Norge 110v 1½ tons. Perfect condition. $95. 432-8295. 28

Whirlpool air conditioner, like new, good price. 1835 "D" apt. 6, after 4 p.m. 1

Air conditioner 15000 BTU, $60. 477-9321. 24

Air conditioners, 18,000 BTU, $165, 60000 BTU $75. 467-2017, after 5pm. 1

335 Lawn & Garden Equipment

Grasshopper riding mower, 44-61 inch cut, hydrostatic drive, some used riders available. 435-1542, 475-9633. 1

☆
Industrial Whirlwind lawn mower, 24" cut, 10 hp. engine, excellent condition, $200. 783-3325. 24

SPECIAL PRICES
Roto tillers, frong & rear, new and used, riding mowers, garden tractors, chain saws, carts. Just arrived now 2 cylinder water cooled diesel garden tractors and equipment.
LANCASTER IMP.
East Hwy. 6, Lincoln 786-2645
15

Reconditioned mowers. Various makes & prices.
United Supply & Rents
2847 "A" 435-3525
17

New MM 7hp 36" mower, $795; 3½ hp tiller, $139.50; 5hp, $249; MM 196, 36" mower electric start, $795; New Holland rider with 36" mower, $1195; Bowlin tractor, electric start, 48" mower & snowblower, $1175; 22" push mower with 3½hp engine, $97.50; 8hp Lawn Lion, $225; Power Boy 200, $175; 4 day motor, lots of A parts. GREENWOOD IMPLEMENT, 789-2500. 19

336 Machinery & Tools

DLC Distributors, 7611 Main, Ralston, Neb., call collect 402-339-5335, Rockwell stationary & portable tools, table saws now at special prices. 4

☆
2 pickup sidemount toolboxes, 475-7427. 25

Singer sewing machine, Model 221W 180. Heavy duty. Can sew canvas or upholstery. Pexto 40" sheet metal shear. 423-7908. 25

J20 Ditch Witch, excellent condition, trailer & many extras. 435-5575. 26

AUCTION

WEDNESDAY, JUNE 22ND AT 5:30PM. LOCATION IS 2958 DUDLEY STREET.

SALE INCLUDES Nice Bronze Magic Chef Electric Range; Bronze Kenmore Washer AND Dryer; Nice Duncan Phyfe Dropleaf Table W/4 Lyre Back Chairs; Nice (2) Piece Bedroom Suite; Kitchen Table & Chairs; Green Recliner; Chests; Dehumidifier.

(6) 24" Well Pumps; Milk Cans; Barn Lamps; Old Sad Irons; Nice Old Pictures & Frames; (2) 1914 Metzig Model T Jacks; Old Car Bumpers; Whiskey Bottles; Enamelware; National Geos.; Tools & More. TERMS CASH OR CHECK.

MRS. GEORGE SCHAFFER
Owner

FICKE & FICKE The Auctioneers 600 Anderson Building Lincoln, 435-6433
328

337 Construction & Heavy Equipment

☆
No. 12 Cat grader, No. 9K1988, new Pony motor, 2' extension, excellent condition, $5000. 783-3325. 24

340 Miscellaneous For Sale

Railroad ties, 8 ft., $5.00; 4 ft. $2.00; 2 ft. $1.25. 489-4176, 432-3151. 22

Bring your window shade roller to Crowl's Kitchens, 137 So. 9th
3x6 refills- $2.95 each.
5

Railroad ties for sale, $4 each, delivered. 488-3824, 423-5705. 5

Electric trains & accessories, new & used. Buy, sell, or repair all makes Eves. & Sundays, 466-3633. 28A

4 single stall detached garages, 464-8377. 24

1/3 carat diamond wedding set, yellow gold, $325 or make offer. 488-6848. 25

Royal portable typewriter, $15. Reliable portable sewing machine, $30. 475-0015. 25

26' 2 x 16, 2 x 14 8" ship lap. Oak flooring. Nice colored black board. Flourescent lights, long type. 4' plastic windows. Fuse boxes. 712-323-6093. 26

☆
LPD Notice of Sale of abandoned vehicles. June 25, 1pm at 635 J Street by Larry Bratt. 24

Ortho Kig size bed & Wurlitzer Model 40100 Spinet organ. 477-4752 after 6 or weekends. 27

310 gal. gas barrel with stand, all connections included. 10" radial arm saw & extra blades. 792-2587. 27

Apt. size electric stove, Sofa, refrigerator, metal tool box, snow tires G78x14, typewriter, gunrack, thermo window incasing 53x74½ (with drapes). Call after 5pm, weekdays, anytime weekends. 786-7595. 27

☆
Small Alum-I-Lite folding picnic tables, wood grain, 6 only, $10 each. Baker True Value Hardware, Gateway Store, North, 467-2574. 24

For Sale Ten Year Collection of Playboy Magazines, $25, 489-8306. 19

Scuba Equipment; 10 speed bike, Sonny cassette player; Before 7 p.m. 475-9481. 25

Combination pool & pingpong table, full size, $200. 489-9458. 28

VIVANE WOODARD the ultimate in cosmetics. Edith Walton, 466-9084. 27

Attic exhaust fan, 29" diameter, heavy duty, ¼ hp motor, excellent condition. $25. 470-2591. 1

Robyn police scanner, $130. 477-7217 after 3:30. 25

18' aluminum ladder, Amberola & cylinders, tandem bike, 12 gauge shotgun, 464-3058. 23

☆
Rent a TV
Black & White Color TV
Furniture & Appliances
ACE TV 2429 "O" 432-8000 21

345 Musical Instruments

BAND INSTRUMENTS
NEW & USED
Guitars — Music
Complete InstrumentService
"PARK & SHOP"
MOLZER MUSIC
1311 "M" St. 432-1011
1

Used Equipment Sale
Fender Super 6 reverb, $329
Polytone 100, $399
Fender Super reverb, $249
Epiphone EA260 Bass, $149
1961 Gibson Firebird, $399
Majestic 4-piece drum set, $259
THOMSEN MUSIC
2641 N. 48th Open Eves. 464-8375
11

ORGANS — Try one in your home free of charge. Huge selection of Americas Favorite Organs — Wurlitzer, Knowles Music, Belmont Plaza, 11th & Cornhusker, Phone 47-PIANO (477-4266). 13

Must sell older organ, good condition, 25 pedal Conn. 488-3838. 24

Must sell Fender Bassman 10 bass amp, best offer, 489-1777. 24

Hammond organ for sale. Call 464-0519. 25

Ampeg S.V.T. Gibson Les Paul Bass, Ibanez flying V Bass. Call 489-7343 after 5:00. 22

World's of Jazz Studio. Classes start June 20. Call 483-1325. 25

Positions opening in local rock group: male lead vocalist/front man; lead guitarist/lead vocalist. For Audition call 435-2616, 477-5987. 26

Hammond CONCORDE organ — "The Finest". Extra Special thru June 25th. $5750. DIETZE Pianos & Organs. 540 North 48th, 467-4554. 25

Just arrived from Gretsch, the Country Gentlemen, Tennessean and Rock Jet guitars, Show Bud steel guitars, Ode banjos, Nashville steel amps, Broadcaster amps and PA's.
HOGAN MUSIC CO.
830 West "P" 432-9429
Open 10-6 Daily & Saturday
25

PIANOS-ORGANS
Steinway-Sohmer-Everett
Hammond
See us before you buy
DIETZE
540 No. 48 467-4554
30

New economy priced Hammond organ. ROMANCE SERIES — Only $1095 with quality and features. DIETZE Piano & Organ. 540 North 48th, 467-4554. 30c

Wurlitzer model 500 A juke box, parts missing, $225. 432-3698. 24

RENT A PIANO ONLY $10 A MONTH. Rent applies to Purchase. Knowles Music, Belmont Plaza, 11th & Cornhusker, Phone 47-PIANO (477-4266). 22

PIANO TUNING
Very reasonable
467-3697
1

350 Nurseries

Pin Oaks, Red Oaks, Red maple, 8 to 10 ft. $15. 3½ turck Pin Oaks $95. Set in $150. Austrain Pine $85 set in. Tree transplanting with largest machine around 6 ft. x 6 ft. hole. Baker & Tomsicek, Wahoo 443-7914, Ithaca 623-1711. 8a

BEAUTIFUL
Indoor unusual and exotic house plants, violets, and cactus. Low prices.
LANCASTER IMP.
East Hwy. 6, Lincoln 786-2645
15

355 Pets & Supplies

SUDS N' SCISSORS
Professional Stylists 466-7517
25

AKC Dobermans, good champion lines. 423-5860, 477-9091. 30

LYN-DEE GROOMERS
We come to your home to bathe and groom your dog
in our air conditioned salon.
Call 475-6307 Now!
29

PRECIOUS PET SALON
"Special care given to all pets." 464-5015. 2

Board your pet where veterinarian is constantly supervising. 464-1382. 2

Happy Hollow Kennels, reasonable rates, indoor/outdoor runs. 786-2927.2

HELEN'S GROOMING
488-5782 4015 N St.
5

Schnauzer & Terrier grooming properly done. Champion miniature Schnauzer at stud & AKC puppies available. 786-2792. 11

AKC Lab puppies, hunting parents, after 5, 781-2696. 21

AKC Doberman Pinschers for sale, 6 weeks old, 488-2960, 464-6895. 14

AKC Siberian Husky puppies, 475-3808 after 5. 22

Gloria's Poodle Parlor
3921 No. 14th, 432-7708
13

AALETA'S GROOMING PARLO
2630 "H" 475-3084
13

DOG FOOD
50 lbs., $6.50, 488-9965
24

Male Doberman, 2 years old. Inquire 2438 T St. mornings only. 22

AKC Mini Dachshund male pups. 432-4712. 25

Doberman puppies, $35. 474-5439. 25

AKC Afghan, blue, male, $150-$250. Dane Cardell Black Falcon, sire Tully Champion King David. 488-4614 after 5pm. 25

Registered German Shepherd watchdog puppies, 6 weeks old. Randy, 435-3189. 29

CFA Persian Kittens
797-5185
26

TEDDY BEAR HAMSTERS
$4 each. 402-474-0438
16

Toy Toy poodles, registered. 477-4335. 26

German Shepherd puppies for sale. 789-3615. 26

AKC Black & Golden Labrador Retrievers, 51 field champions, between parents, including National English Derby Champion. 7 weeks old. $125. 432-6363. 26

3 year old German Shorthair purebred pointer, shots, no papers, 792-2587. 27

1 male AKC Springer Spaniel, liver & white, 3 months old, Champion pedigree, show and hunting champ. 296-6117, Plattsmouth. 27

Planning a vacation? This is the busiest season. Mak arrangements now to board your pet ahead of time. New kennel open now. Taking reservations! 475-3471. 17

Irish Setter, 785-2274. 27

6 week old Poodle puppies for sale. 466-5291. 25

JAS
Adorable healthy kittens, 8 weeks, free. 432-0466. 28

AKC registered Cocker Spaniel black male puppies, 6 weeks old. 673-3790, Pickrell. 28

Pat's Poodle Parlor, 4715 Judson, 464-2470. 18

German Shepherd puppies, 6 weeks old, shots, 423-8827. 22

For Sale — Siberian Huskies, 1/3 gray wolf, $70 each, $70 for white ones. Call 474-4817. 28

AKC Collies, born June 16, sable, Parader, 796-2393, Malcolm. 28

Puredred white Poodle puppies, 8 weeks, 432-4873. 28

Registered Llewellen setter, good hunting stock. 488-1602, 474-2695. 25

SERIOUS SPORTSMAN, registered German Shorthaired Pointer pups, bred for Nebraska hunting, 483-2630. 27

Registered Irish Setter puppies. Have papers. 549-2414 Ulysses. Located near Seward, Ne. 26

Free long-haired kitten. White with grey tips. Call 475-7518. 22

Healthy 2 year old spayed female cat, free to good home, 432-8155. 1

Free puppies, 6 weeks old, mother Eglish Sheepdog. 477-5943. 26

Chihuahua 3 months old, 477-6308. 1

TERRY OF CALIFORNIA
Dog grooming & styling. 474-1002. 21

PERSIAN KITTENS, $60. 474-0297. 1

AKC male Afghan, $150, male cocka-tiel with cage $50. Pair of canaries with cage $30. 435-3023. 25

Toy Cockapoo, black, male, 5 weeks, very loveable. 489-2153. 1

Adorable kittens, free to good home. 792-2382. 1

Boxers, 9 weeks old, AKC registered. Can be seen anytime 1st & Superior, Camp-a-way. 475-0800. 1

AKC registered miniture Schnauzers puppies, 6 weeks old. 464-9072 after 4 p.m. 28

AKC Doberman puppies, red. Line bred. 786-2487, Waverly. 1

Beautiful AKC Yorkshire Terrior puppies. 488-3062. 1

Free long-haired Dachshund, 483-2188. 1

Poodle pups, 7 wks., $10 each. 4808 Grassridge Road, 423-0392. 26

8 month old female Doberman, all shots, no papers. 464-1382. 1

360 Photo Equipment

☆
Vivitar 135F, 2.5 TX Trielens, Canon mount, 466-5484. 24

Fujica ST 801 35mm camera, $170. 432-7894. 25

OMEGA, Enlarger $160. Pro-timer, $45. 16x20 Easel, $35. Other miscellaneous equipment. 489-6980. 1

365 Store & Business Equipment

Cash Registers & Accounting Machines. New electronic & reconditioned Cash Registers. Sales, services & supplies. Lincoln Cash Register. 10th & Garfield. 24

Typewriters, Rent-Sales-Service. Bloom's. 323 No. 13th. 432-5258. 29

Ice machine, works good, makes ice chips, $325. 821-2037, Wilber. 27

NCR Cash register for sale. 12 departments. 432-0670, after 6, 780-5320. 1

62 round bar tables & 180 chairs, $2500 for all or $9 per chair, $25 per table. 474-5652. 1

367 TV/Radio/Stereo/ & Service

Reel-to-reel, Teac 2300, 2 mo. old. 475-1875. 29a

Teac 4010 GSL reel-to-reel tapedeck, like new. Any questions call 423-0145 after 6 p.m. 24

Marantz 4270 receiver, Sansui QD-5500 reel-to-reel, Dual 1229 turntable, 4 JBL Century 100 speakers. 464-5711. 25

TV-Stereo service, $10. Daily 8-8pm. 25 years experience. 475-2590. 16

One High Range 5 SSB — one 80 Watt Mobile Linear — one High Range 4 Base with Penetrator Antenna — after 3 PM. 464-5872. 26

Radford preamp, excellent condition, 432-5844, afternoons/eves., ask for Dave. 26

Reel to reel, receiver, turntable, 8 track recorder & car deck. Call Ken 475-3531. 26

RCA home entertainment center, 25" XL color TV, plus stereo in cabinet, excellent condition, 423-3233 after 1pm. 27

25" color TV picture tubes, as low as $89.45. Installation included in all prices quoted. 786-2763, 475-7671. 28

24" color TV, like new, & stereo console, like new, 435-7466. 28

For Sale — Smaller Advent Speakers — like new, 464-5546, after 5 p.m. 22

1 Dokorder reel to reel, 4 channel, multi sync with echo, 464-7076 after 6 p.m. 28

23 channel Royce, CB, $55, after 6 p.m., 423-1565. 23

☆
Rent a TV
Black & White Color TV
Furniture & Appliances
ACE TV 2429 "O" 432-8000 21

375 Wanted to Buy

CASH PAID
Want to buy furniture, antiques, tools. 467-1315, 477-2196. 23

Cash for color tv's, working or not, not over 7 years old. 464-0546, 12-9 pm. 7

Farmer's Market

405 Announcements & Auctions

Want to rent hay ground for 1977, alfalfa or grass. Cash/shares. State terms & locations. Write Journal-Star Box 574. A13

420 Farm Equipment/ Machinery

A-C TRACTORS
D-14, D-15, D-17 III, D-17 IV factory 3 point, 180, 190 XT, Gleaner combines, extra corn & grain heads. Duffek Co., Seward, Highway 15 north, 402-643-3290 if no answer 477-8226. 22a

☆
POLE BARNS
We build them to your dimensions. Don't buy before checking our quality.
BROWN CONSTRUCTION 474-1129
22

Ford Tractor—Model 8N with road gear. $1295. Call 432-5304. 31c

Electrogator Sales & Service
BECKLER'S IMPLEMENT
Seward, Neb. 643-3671

☆
1970 1456 IH, cab, air, radio, wide front, new tires, axel mount duals. Phone 826-8302, Dorchester. 24

1956 Ford Jubilee tractor. Ford plow, 3-14". 780-5723. 25

Aerial spraying — Korver — Lieseveld, Hickman, 792-2742 or 792-2477. 15

8x20 flatbed trailer, 3 axle, $1200. 488-5926, 435-0865. 25

International mounted 4-row go-dig. 423-0591. 25

Clean Ford tractor with blade & front end loader. 483-1970, 489-4879. 26

4-row rear mount cultivator. Good condition. 798-7607. 23

110 Hobart meat grinder with head & all attachments & pan, $295. Meat tenderizer good working condition, $95. 781-2215, 781-2467. 21

Dempster 2 row lister for sale, good shape, call 475-5324. 28

Roca Elevator Co. — We have storage for dry wheat. 423-1481. 18

Massey 90SP, '56, hume reel, cab 795-3241. 28

CASE & NEW HOLLAND
REDDISH BROS. INC.
601 W. VAN DORN 477-3944

New & used Owatonna swathers, Vermeer balers, MC rotary-scythe, row crop cultivators. See us for all your farm needs.
Anderson Garage & Fert.
RT. 5 LINCOLN 466-4804

Invest now in your future, on farm storage bins. 402-477-9575. 1

BELTLINE FORD TRACTOR
Well stocked with MF combine Parts
MF 92 combine, cab $1995
MF 300, cab, hume reel 3995
MF 410, cab, 14' 7995
MF 510D, air, Q A 15,995
MF 510D, air, new 26,995
MF 760, air clean 34,995
MF 760, air, new ..... old price
Oliver 431, cab, runs good 3995
Ford 8N tractor 995
IH 300 utility, reconditioned 1995
IH rotary hoe, 3-pt 495
JD 4020D, cab, clean ..... make offer
JD 1010, overhauled, loader 3995
641 West South St. (402)477-6958
Olson Oil & Electric Drive
Center Pivot Irrigators

435 Feed/Seed/Supplies

Custom swathing and/or big round balling. Call Bob Borgman, 470-2532, 435-1610. 3

Wanted to Buy — Old & new crop alfalfa & red clover hay, square bales, stacks & big round bales, will pay top prices. Flavorland Cattle Co., Manley, Ne. Phone 234-5925. 24

Custom haying, very reasonable, call after 8pm, 432-9375, 466-6679. 9

Custom bale square baling, located near Emerald. 435-1574. 14

210 Bales Brome Alfalfa Hay, $300. for all. Also Oat Hay, near Emerald, 435-1320. Evenings. 17

Hay ground for lease. 443-2786. 24

First cutting alfalfa with brome, good horse hay, near Branched Oak. 488-4849 after 6 p.m. 25

We will pay the top market price for new crop brome grass seed. Griswold Seed Company, 8th & "N", Lincoln, Ne. 7

Excellent alfalfa-Brome mixed hay, $1.40 per bale. 785-2179. 26

Wheat & oat straw, wire tied, stored inside. 783-3801. A3

Round bales 2nd cutting alfalfa, pick up from frield. 423-4900. 28

350 ton stack & baled alfalfa. 308-496-3911 or 308-496-4961. 1

450 Livestock

☆
HOLSTEIN BRED HEIFERS
Wanted to buy Holstein heifers bred 4 to 8 months.
PAUL ROLFSMEIER
Seward, Neb. Ph. 402-643-6143
15a

Yorkshire boars, gilts, accredited SPF herd. Coupe DeVille, Malcolm, 796-2144. 2

Purebred Yorkshire Boars, gilts, SPF acc

525 Recreational Vehicles

Roof Top Air — 13 - 500 BTU, 115V. $450. With Normal Installation. Hofker Auto 466-2302. 4

Rental, new motor home, self contained, sleeps 7, call 475-9390. 7

Rental, 1975 Nu-Wa mini home, self-contained, sleeps 6, 435-6967. 7

Rental, 1977 25 ft. Sportscoach, sleeps 8, fully self-contained, available for July & Aug. dates. 423-6979. 8

Rental, 1977 20 ft. Nuwa mini home, sleeps 6, 423-6979. 8

SALE
MIDAS MINIS
Dodge 20 ft., 6 sleeper, auto, air, spare tire, bath, special $10,995. Sale on Apache solid state. Hard walls, no canvass, fold down.
Apache Camper Center
4900 Old Cheney Rd., Lincoln, Neb.
423-3218

'76 Travco 270, 2+2, low mileage, excellent condition, Severe RV, Syracuse, 269-2870, 269-2795. 9

'76 Dodge Customized van camper, used very little, Clyde Hunzeker, Syracuse, NE 269-2123 or 269-2795. 9

1977 Luxury Motor Home for rent, CB, TV. 475-0268. 10

11½' cab-over camper, fully self-contained, jacks, extras, 466-5329. 24

1971 Monitor, 18' trailer, accessories, excellent condition, 483-1698, 3840 Linden. 24

1971 Winnebago, 19' self-contained, awnings, sharp, sleeps 8. 464-4582. 24

1973 ¾ ton Chevy Open Road camper van. Refrigerator, stove, bunk, sleeps 4. Call 223-4969, Beatrice. 24

'76 Starcraft fold-down camper, sleeps 6, like new, $2,000 firm. 464-2993. 24

Near new orange Ram topper, $195. 489-9082. 25

'74 Mobile Traveler mini-motor home. Dual air. Dodge chassis. For quick sale. $5950
DON MASEK AUTO 500 No. 48th 25

Rental motor home, fun & vacations, sleeps 6. 466-6829. 25

1972 motor home, self-contained, low mileage, very nice, best offer. 464-6606. 25

Margay go-cart with fiberglass body, 477-6509. 25

1973 20' mobile home, 29,000 miles. Excellent condition. 228-0247, Beatrice. 25

Apache foldown camper, sleeps 6, very nice, $1000. Phone 464-1203. 26

1972 Winnebago Indian camper, 19', sleeps 6, A-1 condition. 488-3078. 26

1972 Champion Dodge motor home, roof air, new tires, 423-2581. 26

1969 Sportman 9 ft. camper with or without 1969 Dodge ¾ ton, automatic, brakes & air. Above average condition. Would trade for ½ ton pickup. 3440 Richman Rd., 466-9670. 23

1970 Volkswagen Camp Mobile. Fully equipped, pop-top, screens, ice box, sink, electric outlet, 4-speed, excellent condition. 466-9811. 26

TRAVEL MART
Forester Lifetime minis, bargain prices. 3 1976 model trailers left. 24' Pontoon (mint). '75 Ford ¾ loaded, with 11½' camper, like new. 4545 No. 56th across from Colonial Inn. 26

1977 Brougham mini home, 25' with 5000 miles, generator roof air, microwave oven & more. List $21,000, best offer over $15,000. Call for appt. 489-4906 or 474-4717. 27

Rental, new 25 ft. luxury motor home, self contained, 464-3821, 464-4879. 17

8' pickup Travel-top camper, $350. Camper hoist, propane bottles, large mechanic's vise. 423-5654. 27

☆
Moving sale — Small 1968 Scottsman camper, sleeps 4, 2-wheel, 13x8, ice-box & LP gas. 466-9470 after 6pm. 27

10' cabover camper, icebox, stove, sink, good condition, $850. 489-6641. 27

1968 Monitor 18' self contained travel trailer, & accessories, excellent condition, 488-7576, 3255 Plymouth. 28

1972 Mobile traveler, mini home, very nice. Waverly 786-3159. 28

Starcraft Camper — 2 years old, 8 sleeper, excellent condition, 466-5130. 28

1956 Ford bus, good condition, $800 or best offer. 768-6811 after 6 weekdays. 28

PARADE
of
MOTOR HOMES
30 Different motor homes and mini motor homes to choose from, including:
The ALLEGRO, RED DALE and ROAD RANGER
THEY'RE AFFORDABLE!
LEACH CAMPER SALES
Lincoln 2727 Cornhusker Hwy.
a29

1970 17 ft. Winnebago or 1973 20 ft. Winnebago, must see to appreciate. Very clean. 6430 "X". 1

Camper shell with beds, seats, storage, carpet. Been used on '69½ ton Chevy truck. Evenings 6-8, 474-0876. 01

'73 Apache solid state camper, refrigerator, stove, furnace, excellent condition. 489-1495. 1

1970 Ford ¾ ton, 40,316 miles, 11' XL pickup camper. Self-contained. $4000 for both or $2500 for camper. 464-8037. 01

Employment

Journal-Star Employment Advertising Policy:

1) Each ad must clearly define the job being offered.
2) Unless otherwise indicated, jobs are considered to be guaranteed salary.
3) Each ad for sales personnel must define the product or product field to be sold.
4) Each ad must be placed in its proper classification according to the job type.
5) Readers are encouraged to report any abuses of this policy to the Journal-Star Classified Advertising Manager.

(605)

605 Administrative & Professional

Commercial Lines Underwriter with 2-3 years experience to work for large Kansas multiple line insurance company. Location will be in Manhatten, Kansas home office. Opening is available immediately. Excellent benefits & working conditions, promotional opportunities & desireable university community in which to live. Send resume with salary needs to: Mrs. Patty Welsh, 2321 Anderson Ave., Manhatten, Ks. 66502 or call 913-537-2261. 30

MANAGER needed for Heritage Craft Shop. High School or GED with small business & bookkeeping experience. Ability to work effectively with retired & disabled. Salary range $6,000-$8,000. Send resume to Mr. Delayne Peck, 901 "P" St. Room 228, Lincoln, 68508. 27

Elementary teacher needed. School district 65, Fairbury. Grades 1-8. Salary negotiable. Jon Black, 729-6028. Al Sellenrick, 424-3037. 27

Management Position — Assistant Manager Technical and Administrative Responsibilities. Experience and Education Required. Fringe Benefits included. Send application & resume to:
Steven G. Oltmans, General Manager
Lower Elkhorn Natural Resources District
P.O. Box 838—South Hwy. #81
Norfolk, NE 68701
1

Management Trainee
The Weight Loss Clinic, leader in the weight reduction field, opening soon in Lincoln, offers a unique opportunity to become a part of management teams in young, aggressive company. Highly motivated individuals with sales/service background preferred. If you feel you have the talent & ambition to grow in an area that can offer personal success & contribute significantly to the lives of others, call Weight Loss Clinic, Ms. Taylor, (402) 554-0940. 15

DENTAL ASSISTANT
Busy orthodontic office needs CDA to assist chariside. Send resume or call 5440 South St., Suite 400, Lincoln, Ne. 68506. (402) 489-5440. 24

☆
Hairdresser wanted: Mon. thru Fri. 12-7, Sats. off. Guaranteed salary + high commission. See Mr. Joseph for interview. 466-2385, 333 No. Cotner. 25

☆
Night time manager wanted, hours Mon. thru Fri. 12-7, Sats. off. Salary + high commission. See Mr. Joseph for interview. 466-2385, 333 No. Cotner. 25

☆
Dental Assistant
Chairside. On job training given. Certification or experience desired. Must be enthusiastic, happy, ambitious, neat & attractive. Must type. Nonsmokers preferred. Salary & benefits scaled to qualifications. For interview, call 435-4306 or write: Lampshire, 140 So. 27th, Lincoln, Ne. 68510. 25

BEAUTICIAN
Lincoln's newest styling salon, HAIR UNLIMITED immediate opening for 2 stylists to take over large following. Guarantee plus commission plus many benefits. 489-4952. 26

Wanted: teacher for 7th & 8th grades, English, science. Please apply in C/O Jim Lippold, 828-3705, Unadilla, Ne. 26

SYSTEMS ANALYST
Bachelo's Degree in Computer Science desirable or extensive experience in systems design. Knowledge of programming languages & telecommunications demonstrated analytical ability & personal communication skills. Please apply to:
Nebr. Dept. of Revenue
301 Centennial Mall So., 2nd floor
Lincoln, NE 68509
An equal opportunity employer M-F
22

605 Administrative & Professional

SOCIAL WORKER
For rehabilitative nursing care facility. Case facility. Case load will involve work with young as well as older adults. BA in social work desired. Must have experience in individual & family counseling. Group work experience a must. Call 489-7102 for application & appointment.
An Equal Opportunity Employer
23

STATE DEPARTMENT PUBLIC WELFARE
Applications will be taken for the following positions until June 30, 1977:

MANAGEMENT ENGINEERING SPECIALIST
Minimum qualifications: Bachelor's degree with emphasis in economics, statistics, mathematics, business administration, public administration, or social sciences with minimum 6 semester hours in statistical analysis + 3 years experience in any of these fields, 1 year of which must have been in developing management control systems or in providing management staff consultation for work improvement. Graduate study in any of above fields may substitute for experience on a year-for-year basis with a maximum substitution for 2 years.

SYSTEMS ANALYST II
Minimum qualifications: High school or its equivalent + 2 years formal training in data processing or computer programming and 4 years experience in computer programming, systems analysis and/or systems design.
or
Bachelor's degree in computer science, business administration, mathematics, social sciences + 2 years experience in computer programming, systems analysis and/or systems design.

TRAINING COORDINATOR
Minimum qualifications: Bachelor's degree with emphasis in social work, sociology, psychology, counseling, education, business administration, public administration, or health services + 4 years full time professional employment in any of the above fields in work related to teaching, to implementation and interpretation of policy, staff development, and/or the coordination of training activities. Graduate study in any of the above fields may be substituted on a year-for-year basis for the required experience.

WELFARE AUDITOR II
Minimum qualifications: Bachelor's degree in business administration or related field with emphasis in accounting + 2 years of auditing experience or graduation from business school with a major in accounting plus 4 years of auditing experience.

WELFARE AUDITOR I
Minimum qualifications: Bachelor's degree in business administration or related field with emphasis in accounting + one year of auditing experience or graduation from business school with a major in accounting + 3 years of auditing experience.

JR. WELFARE AUDITOR
Minimum qualifications: Bachelor's degree in business administration or related field with a minimum of 24 hours of accounting or graduation from business school with major in accounting + 2 years of auditing experience.

HEALTH CARE REPRESENTATIVE I
Minimum qualifications: Bachelor's degree with emphasis in behavioral sciences, health sciences, and/or business administration. Professional experience in social work, health services, or data systems may substitute for college on a year-for-year basis.

For information about application procedures, salaries, and job descriptions call Len Foster, Personnel officer, department of Public Welfare, (402) 471-3121, ext. 244.

An equal opportunity/
affirmative action employer
28

605 Administrative & Professional

Assistant Food Service Manager Residence Hall
UNIVERSITY OF NEBR.
Assistant manager for a university residence hall with an occupancy of approximately 1500 students.
RESPONSIBILITIES include purchasing, scheduling, supervising, evaluation & analysis of operations.
QUALIFICATIONS: Bachelor's Degree in related field required - preference to applicant with experience in an institutional food service operation.
Position available 8-1-77. Salary, $10,000 annually. Excellent benefits. Qualified applicants should submit resume or apply to: University of Nebr.-Lincoln, Personnel Dept. Rm 512, Admin. Bldg., 14th & R Sts., Lincoln, NE 68588
Equal opportunity
affirmative action employer M/F
A26

AID INSURANCE COMPANY
700 No. Cotner, Lincoln

Safety Management Representative
Degree in business administration or engineering or equivalent experience. Applicant should be mechanically inclined.

Excellent fringe benefits. Equal Opportunity Employer. Phone 467-2381, ext. 230 for appointment. 24

PHARMACIST
Will perform professional work in compounding & dispensing drugs & other pharmaceutical preparations in a state institution. Must be a registered Nebraska Pharmacist & have 1 year of pharmacy experience. Please apply to 301 S. Centennial Mall, 1st floor, Lincoln, Ne.
NEBR. DEPT. OF PERSONNEL
An equal opportunity employer
24

DIRECTOR OF ELECTRONICS
New position to work in established department. Will develop & manage a comprehensive program on all electrical/electronic equipment to include preventive maintenance of equipment, technical writing of preocedure manuals & in-service education regarding proper use & hazards of electrical equipment. Bachelors degree in Electronics/Electrical Engineering with Biomedical emphasis preferred & at least 2 years experience in related field or consideration given to Biomedical Technician with additional management & educational experience.
Dept. of Human Resources
BRYAN HOSPITAL
An Equal Opportunity
Affirmative Action Plan Employer
23

RN
Experience the personal satisfaction & enjoyment of a unique weight loss counseling position. Clinic setting. Good salary increases & freedom to work Monday-Friday daytime hours only. Call Ms. May (402) 554-0940. 22

☆
Cosmetology instructor wanted. Reece & Sybil, 477-4186. 28

Wanted: Accountant in York & Beatrice. 1-2 years experience in public accounting. Romans, Wiemer & Schulz, 1910 Lincoln Ave., York, 362-5597. 28

Assistant Collections Manager
Will train for loan officer position. Experienced only. Please call 432-2746, ask for Mr. Swenson. 26

INSURANCE FIELD REPRESENTATIVES
If you have had at least 2 yrs. of Property & Casualty Insurance experience calling on independent agents, we'd like to talk to you about joining our fast growing aggressive company. We need a person to handle our South-Central Nebraska territory & live in Kearney area. Excellent opportunity for advancement, company car & expenses furnished. For more information call Mr. Jepson 1-800-247-2218 or collect 1-515-278-3232.
Continental Western Insurance Co.
11201 Douglas
Des Moines, IA.
25

COORDINATOR 24 HOUR DRUG CRISIS CENTER
Responsible for recruitment, training, &supervision of drug line volunteers as well as coordinating, implementing community drug education & public relations activities. Applicant will also provide direct drug related services. BA degree, 2 years previous experience in drug related and/or human service area. Apply to OPEN DOOR HEALTH CENTER, Leslie Rutherford, 2545 "R", 9-4. Application deadline, June 27. 25

Instructor position open with Otoe County Office of Mental Retardation in Nebraska City. Bachelors degree required in related field. Salary range $8965-$11,440 annually. Contact: Jesse Stein, Otoe County Office of Mental Retardation, box 614, Nebraska City, 402-873-3306.
An Equal Opportunity Employer
26

☆
Dental Hygienist wanted for private practice. Would be working for 2 dentists. Salary negotiable. Immediate opening. Call or write for interview Dr. Davis or Dr. Camplin, 1704 West 2nd, Grand Island, Ne., (308) 382-3430. 1

615 Clubs/Restaurants

Chef Wanted — Experience & dependability is a must. Salary & fringe benefits designed for permanent position. Send resume & phone # to Big I, Inc., Box 935, Imperial, Ne. 69033. A5

Wanted — all restaurant personnel, cooks, bus, dishwashers, waitresses & hostesses. Full or part time. Apply to Joe Dudley, VIP Restaurant & Lounge, 3235 So. 13th. 24

☆
COOKS
Apply in Person:
Holiday Inn, N.E.
5250 Cornhusker Hwy.
An Equal Opportunity Employer
24

Wanted — Experienced early morning breakfast cook. Apply in person: Norma's Place, 6105 Havelock Ave. 24

615 Clubs/Restaurants

☆
NOW TAKING APPLICATIONS
For day cook & night supervisor. Good pay, good working conditions, apply in person.
Holiday Inn-Airport
1101 W. Bond
5

☆
MAIDS
Holiday Inn, N.E. needs maids. We are an equal opportunity employer. Please apply in person at:
5250 Cornhusker Hwy.
25

Sorority morning cook, plus 9:30am to 6pm Saturdays. Begin August 20th. 489-2512, 488-1075. 25

BAKERS HELPER
Experience preferred. Apply before 6pm. Tip Top Bakery. 26

Lady for commissary work, some cooking and sandwich making for vending. Thursday, Friday, Saturday, 5am. Guarantee 30 hours per week. Call Hobbs Vending Co., 328 S. 10th, 474-9659 for appt. 26

Wanted: Part time, full time waitresses, & part time, full time kitchen help/grill cook. Apply in person at 2pm.
Ask for Bill
Chesterfield Bottomsley & Potts
245 No. 13
26

☆
RAMADA INN
Needs full time HOSTESS. Apply in person:
2301 N.W. 12
27

Applications for day waitresses now being taken, must be 19 or over.
Apply Lums Restaurant
4550 O St.
25

☆
Waitress & Busboy
Evenings hours 4-9. Apply Cathy Moeder, Radisson Cornhusker Hotel 13th & M St. 28

MIDWEST LIFE CAFETERIA
At Midwest Life Cafeteria, 15th & "K" St., making salads, sandwiches & other minor duties. 8am-3:30pm, Monday-Friday. Major holidays off. Experience necessary. Temporary or summer workers need not apply. Call Gibbons Catering, 477-2035 for interview. 28

☆
NIGHT COOK
Full time, nights only, experience necessary. $4.25 per hour. Apply in person:
Holiday Inn, N.E.
5250 Cornhusker Hwy.
An Equal Opportunity Employer
28

☆
COOK
Full time, evening hours. Experienced. Apply George Green, Radisson Cornhusker Hotel, 13th & M St. 28

☆
WANTED
Full time AM & PM waitress. Apply in person
VILLAGE INN PANCAKE HOUSE
66th & "O"
25

☆
At Lee's Restaurant
Near Pioneers Park
Opening for full time evening kitchen help. For appt. call Jan, 435-4393. 28

FRY COOK
Nights, full time, experienced. Call Ray or Mary, Shoemaker's Restaurant, 4800 West "O". 474-1775. 1

WAITRESSES
All shifts. Full & part time. Call Ray or Shirley, 474-1775, Shoemaker's Restaurant, 4800 West "O". 1

Now taking applications for part time day cook. Apply in person. Brannigan's, 1228 "P" St. 1

☆
VILLAGER MOTEL
Now hiring early morning help for Blum's Kitchen. Need Bake-Off Baker & Front Line Cook. Apply 111 No. 56, 8am-4pm, 464-9111, ext. 356. 1

MAIDS
Full time & part time hours. We will train. Top wages paid.
Apply in person
RAMADA INN
2301 N.W. 12
1

620 Domestic/ Child Care

Live-in housekeeper for young, handi-capped veteran, nursing experience not required. Board, room, salary. 467-1878. 24

Cook wanted for fraternity, call 489-5534. 24

We need a babysitter in our South Lincoln home. 2-3 days per week. 2 children, 1½ & 8. Furnish own transportation. 489-4641. 25

Full time babysitter for 2 children ages 2½ & 5½, your home, near Dawes school, days. 464-3040 after 6. 27

Reliable part time evening sitter, needed for 2 children, ages 2 and 3½ in my home. In S.W. 14th St. area. 432-5725. 26

Need babysitter for 1 toddler & 1 infant, part-time during school year. 10:30-4:30 daily. 786-2578. Live in Waverly, teach at East High. 01

Year-round babysitter for two girls. Ruth Pyrtle school area. After 5. 489-3684. 1

☆
COOKS
Apply in Person:
Holiday Inn, N.E.
5250 Cornhusker Hwy.
An Equal Opportunity Employer
24

HAPPY CHEF RESTAURANT
NOW HIRING
Full Time & Part Time
Positions Open
WAITRESSES
COOKS
DISHWASHERS
Apply In Person
AIRPORT INTERCHANGE
An Equal Opportunity Employer
615

622 Hospitals/Nursing Homes

Kitchen helper needed, 40 hour week, weekends off. Meals, vacation, insurance & holiday benefits. Call Clark Jeary Manor, 1313 Eldon, 489-0331. 28

NURSE AIDES
Full & part time, all shifts, Meals furnished, Meals furnished, holiday & vacation pay, insurance program. Milder Manor Nursing Home, 1750 S. 20th. 475-6791. 30

DIAL-A-JOB
St. Elizabeth Community Health Center. Dial any time day or night.
483-9353
Complete up to date listing of job openings including qualifications & work schedule.
An Equal Opportunity Employer
28

Medical Assistant
Laboratory experience necessary. Hours 9-5. 488-2388. 26

TRAY GIRL
Full time, meals furnished, holiday & vacation pay, insurance program. Milder Manor Nursing Home, 1750 S. 20th. 17

G
Lincoln General Hospital
Dial anytime Day or Night:
435-0092
For an up-to-date listing of current employment opportunities including job qualifications & work schedule.
An Equal Opportunity Employer

Education Trainers for mental retardation facility. Must have a high school diploma & be 19 yrs. or older. Call for appt. 475-5895. 1

SURGERY STAFF NURSE
Full time opening to work in surgical suite on day shift. Will also be scheduled for on call procedures. Surgical experience necessary.

CENTRAL SERVICE TECHNICIAN
Sterilizes medical instruments used in ER operating room & various medical treatment. Surgical packs & treatment trays must be assembled under sterile conditions. Full time opening on night shift. Must be able to work every other weekend.

SPECIAL PROJECTS WORKER
Must be dependable & possess good insight to catch the extras in cleaning. Previous experience with floor buffing equipment preferred. Part time opening on day shift to work every Sat. & Sun.
PERSONNEL DEPT.
BRYAN HOSPITAL
An Equal Opportunity
Affirmative Action Plan Employer

Kitchen helper needed, 40 hour week, weekends off. Meals, vacation, insurance & holiday benefits. Call Clark Jeary Manor, 1313 Eldon, 489-0331. 28

625 Office/Clerical

☆
Opening for mature assistant in accounting department for wholesale firm. Basic knowledge of bookkeeping & Bbrroughs machine helpful. 40 hour week. Contact Ray Kelley, no phone calls. Griswold Seed Co., 8th & N St. 12

☆
Girl — experienced typist & in general office procedures. Shorthand desireable. Must be capable of handling mailing department & related machines. Accuracy & record keeping a must. Only those qualified need apply. Excellent working conditions, parking. Call 435-2144 for interview. Scottish Rite Temple. 17

Keypunching & Verifying
Position available July 1 for an experienced keypuncher, day work, 8-4:30, Mon-Fri. Health insurance & other fringes available after 40 hours. Your chance to advance with one of Nebraska's fastest growing companies. If interested, call Mrs. Pearson, at 467-3511 weekdays after 9am. 20

Telephone Collector
Aggressive midwest credit firm is seeking mature individual with ability to communicate with people. No experience necessary. Complete training program, 5 day week, full benefits, salaried position. Regular increases. 475-6746 for appointment. 24

☆
TYPIST
Farmer's Mutual of Nebraska has an opening for a full time policy typist with accuracy. Previous office experience required. Salary commensurate with experience and qualifications. 37½ hour week. Excellent company benefits. For appt. call Personnel, 432-5334.
An Equal Opportunity Employer
13

☆
KEYPUNCH OPERATOR
Part time position, 7:45am-12:45pm, Monday-Friday. Requires keypunch & verifying experience or equivalent training.

Apply in person, 10am-3pm, Monday-Friday, Personnel Department, 14th floor.
FIRST NATIONAL LINCOLN
An Equal Opportunity Employer, M/F
28

☆
Accounting Clerk
A man for general office work, must have an aptitude for figures, be able to operate 10-key calculator & typewriter. Call N. N. Shephard, 432-7625 for appointment.

Pepsi Cola Bottling Co.
643 S. 25
14

AID INSURANCE COMPANY
700 No. Cotner, Lincoln

CLAIMS SERVICE REPRESENTATIVE
Claims experience or minimum 2 years college required for this in-office claims position.

Excellent fringe benefits. Equal Opportunity Employer. Phone 467-2381, ext. 230 for appointment. 24

☆
TOP SECRETARY DOWNTOWN LOCATION
Leading downtown Lincoln firm seeking secretary with outstanding shorthand and typing skills. Job duties include shorthand, typing, statistical reports and receptionist duties. Work in pleasant newly remodeled office.
Job requires outstanding shorthand and typing skills. Former legal experience would be a plus.
Hours 9-5:30pm. Some flexibility depending on your schedule. Work Tuesday through Saturday. Must be available to work every Saturday. Above average starting salary; regular salary reviews based on merit. Outstanding fringe benefits including Blue Cross-Blue Shield, life insurance, disability insurance, retirement plan, savings plan, and more. For more information call Journal-Star Personnel Department, 473-7412. 25

625 Office/Clerical

☆
CLERK TYPIST
Efficiency in typing, use of dictaphone, ability to organize & bookkeeping. Contact Mr. James or Mr. Ottmann, 477-3957, ext. 52. 22

☆
Receptionist/Secretary
Position with an architectural-engineering firm available July 5. Duties include operating electronic PBX, greeting clients & visitors, typing letters & forms. Qualifications: must have excellent typing skill, pleasing voice, attractive, pleasant personality. Hours: 8-5 Monday-Friday. Salary commensurate with experience. Call for an appointment, 477-9291.
The Clark Enersen Partners
28

☆
Large law firm has immediate opening for Gal Friday/Relief Receptionist. Should be neat, personable, with good telephone voice & ability to meet & recognize clients readily. Able to handle a variety of tasks. Hours 9am-6pm. Please call 475-6761.
An Equal Opportunity Employer
28

☆
HOVLAND-SWANSON
Immediate opening in our Credit Office for mature individual. Accuracy important, office experience helpful, some Thurs. eves. & Sats. Liberal store benefits. Apply Personnel Dept., 3rd floor, Mon. thru Fri., 10am-4pm.
An equal opportunity employer
26

Physicians Office
Part time Receptionist. Permanent. Weekdays & Saturday AM's. No students. Send resume to Journal-Star Box 832. 26

PHONE ROOM
Prefer experience, will train. Flexible hours, full or part time. Salary plus bonus. 467-4521. 26

STENO CLERK
Our grain department has an opening for person who is accurate with figures, can do general clerical work including some typing. Good starting salary. Excellent fringe benefits. Free parking.
Gooch Milling & Elevator Co.
540 South St. 477-4161
An Equal Opportunity
Affirmative Action Employer
26

DOCTOR'S OFFICE
Needs part time woman to learn Burroughs Posting Machine. ½ days & Saturday mornings. Send resume to Journal Star Box 834. 27

CLERICAL/PART-TIME
Start earning $3.61 per hour immediately, attending Army Reserve meetings 16 hours per month. Rapid promotions to $3.76 or $3.91 per hour. Spend only two weeks away from home attending initial training (earning over $200. $20,000 full-time life insurance available for only $3.40 per month, plus many other benefits. To see if you qualify, and for more information, call Gary at 467-4661. 30

SQUARE D COMPANY
GENERAL CLERK
General clerk duties include filing, record keeping, accurate typing & ability to work with figures.

Excellent salary program & working conditions.

Paid benefits include 12 holidays, vacation, medical & life insurance & retirement program.

Apply in person to Personnel Office:
SQUARE D COMPANY
1717 Center Park Rd.
South Industrial Park

An Equal Opportunity Employer
23

G
SECRETARY
Permanent position to work in the maintenance department. Types reports, work schedules, letters & purchase requisitions from written & verbal instructions. Desirable applicant will have knowledge of maintenance terms & expressions, type 55 wpm, and have good math ability. Work schedule, Monday-Friday, 8-4:30.

REVENUE CONTROL CLERK
Position to work 8-4:30 weekends & holidays is available in Business Services. Will be responsible for controlling auxiliary & emergency room revenues on a daily basis. Qualified applicants must be capable of operating a 10-key adder proficiently, type 50 wpm. Keypunch training helpful but not required.
Competitive Salary and excellent benefits.

PERSONNEL DEPT. LINCOLN GENERAL HOSPITAL
2300 So. 16 Lincoln, Ne. 473-5291
An Equal Opportunity/
Affirmative Action Employer

Person to work in doctors office. 488-2200. 28

AA Personnel of Lincoln
$625 "O" South side — 483-2514 Free Parking

Med/Sec	$485 FEE PAID
Rec/Sec	$600 FEE PAID
Secretary	$550 FEE PAID
Sales Secretary	$575 FEE PAID
Bookkeeper/Secretary	to $675
Mag Card Secretary	to $580
File Clerk	Open

A Better Career Placement Service

RECEPTIONIST/SEC.: to $600, capable person who can make independent decisions, experience and good clerical knowledge necessary. Fee is reimbursed.

GENERAL OFFICE: to $500, this could be for a beginner or a person with office exp; type 50.

FILE CLERK: $450, entry level position, advance from here, type 40.

ACCOUNT CLERK: $625, prefer maturity and heavy experience in figure work.

SECRETARIES: Several openings for beginners to executive level, in all areas, pay range $500-650.

PROGRAMMER TRAINEE: to $700, exclusive opening, computer tech grad or Data Processing exp, rare opportunity.

CLAIMS ADJUSTORS: Trainee positions, prefer degree with farm background or high school and 6 years of farm or construction exp., $8,500.

MANAGER TRAINEE: $600, company will consider high school grad with good business head and desire to have a career.

Accountant	$10,000
Warehouse	$4.17 hr
Production	$3.25 hr
Shop Foreman	$12,000
Collector	$750
Retail Management	$500

333 No. Cotner
Plaza Bowl Bldg.
Suite 6
PH: 464-0686
635

625 Office/Clerical

SECRETARY
Need immediately. Mature person who is efficient & accurate. Phone voice is important. Must be able to type & operate 10-key calculator. Normal hours 8-5. Company benefits. Apply at Ed Peeks Electric Co., 4144 S. 48th, East door.
An Equal Opportunity Employer
27

☆
CLERK/CASHIER
Part time weekends, apply Michelle Mines, Radisson Cornhusker Hotel, 13th & M St. 28

UNL
Supply Clerk II
Position with excellent advancement possibilities for individual seeking a career in bookstore operation. Responsible for retail functions in a large stores operation, handling a wide variety of general merchandise & textbooks serving university faculty, staff, students & general public. Requires high school education or equivalent with retail experience desireable. Starting salary $3.063 per hour. Contact UNL Personnel Dept. 472-3101.
An Affirmative Action
Equal Opportunity Employer M/F

☆
Receptioinist/Secretary
Position with an architectural-engineering firm available July 5. Duties include operating electronic PBX, greeting clients & visitors, typing letters & forms. Qualifications: must have excellent typing skill, pleasing voice, attractive, pleasant personality. Hours: 8-5 Monday-Friday. Salary commensurate with experience. Call for an appointment, 477-9291.
The Clark Enersen Partners
28

UNL
CLERK TYPIST II
Immediate opening for full time clerk Typist II. Duties will include typing, maintenance of filing systems including posting of inventory — control cards, & some use of adding machine. High school education or equivalent plus 1 year clerical experience; ability to type 50wpm. Excellent benefits. Contact:
UNL PERSONNEL
512 Admin. Bldg. 14th & "R" St.
473-3101

An Equal Opportunity
Affirmative Action Employer
M/F
19

☆
LINCOLN HILTON HOTEL Sales Secretary
Shorthand & typing required. Apply Personnel Office, Hours, 9am-11:30am & 1:30pm-5pm.
An Equal Opportunity Employer
1

SECRETARY FOR SAFETY
Safety organization has a stenographic position open for someone with a genuine commitment to accident prevention. Please write giving qualifications & salary requirements to "Safety" P.O. Box, 81890, Lincoln, 68501. 26

WANTED
Experienced Accounting Clerk: Accounts receivable clerk to train on Posting Machine, Must use 10 Key Calculator & Type.

Full time position 8-5 p.m., Mon.-Fri. Donley Medical Supply Co., 2425 'O' St., Lincoln. 24

☆
Domestic travel counselor needed immediately, must be sharp neat individual, no experience necessary, will train. Full time. Call 477-8991 for appointment. Equal opportunity employer. 26

630 Retail Stores

☆
Need part time meat cutter, experience preferred. Apply in person,
HAVELOCK JACK & JILL
6201 Havelock Ave.
14

MAGEES (Downtown)
Young man for full time sales work in our "Where it's At Shop". Good store discount & many fringe benefits. Apply "Where it's At Shop", lower level. 24

TRUCK DRIVER
This position requires driving a panel truck & a 1½ ton truck with a 4-speed transmission & 2-speed axle. Some warehouse duties including unpacking, marking & checking in stock. Must be able to do heavy lifting. 20-40 hours per week.
Apply in person to our Personnel Dept., 5th Floor, Monday-Friday 1-4pm.
J. C. PENNEY
13th & "O"
An Equal Opportunity Employer
28

HOVLAND-SWANSON
Permanent full time position open for mature person in our Gateway Gift shop, some eves. & Sat. Enjoy liberal store discount & other benefits. Apply Personnel Office, downtown, 3rd floor, Mon. thru Sat. 10am-4pm.
Equal Opportunity Employer
28

Hunting-Fishing
Salesperson
Permanent full time at Gateway. Must be knowledgeable and experienced. Excellent advancement opportunities. To apply, call Mike Lawlor for appointment, 477-4477.
LAWLOR'S—1118 "O"
18

Full time sales in plumbing & electrical. Some evenings & weekends. Will train in product knowledge. Apply PHE, 501 Westgate Blvd., Lincoln. 1

Kitchen Specialist
To run beautiful showroom. Experience in both high & low cabinets. If you don't want to work hard, do not apply. Salary based on experience. Apply John Hoppe Jr.
HOPPE'S LUMBER STORE
48th & Hwy. 2
1

Full time salesclerk. Apply in person, Wagey Drug, 27th & Vine. 24

WRANGLER WRANCH / PLUM CREEK clothing stores is looking for young people interested in a career in the retail clothing business. If you don't mind hard work & advancement, then contact us today. We have a manager trainee position open now. WRANGLER WRANCH / PLUM CREEK, fashions for guys & gals. Call 475-4643 today for interview. 27

YOUR $15,000 OPPORTUNITY
Many of our people earn $15,000 per year. Under your good management, and our help, you have an opportunity to join their ranks. We have a good business now available in the Lincoln area.
WE OFFER:
* The opportunity to earn over $15,000 annually.
* Weekly salary plus a share of the profit.
* 5 day week.
* Established territory.
* Complete hospitalization & retirement plan - with retirement at age 57.
* This is selling groceries & general merchandise.

For confidential interview, call Mr. Crabtree, 432-4646, Lincoln, Nebr.
An Equal Opportunity Employer

635 Sales/Agents

Nebr. School of Real Estate
Classes Now Forming
Approved for Veterans Training
488-4036 488-9403, Eves.
29

CENTURY 21
Custom Realty
Agents Wanted
432-6555
31

☆
One of Lincoln's largest and finest automobile dealers in taking applications for full time salesmen. All we require is hat you will work hard. Apply in person at
MEGINNIS FORD
66th & Q (Gateway)
30

MANAGEMENT OPPORTUNITY FOR EXPERIENCED LIFE INSURANCE SALESMEN
Requires proven sales background and knowledge of advanced underwriting. Applicant must be interested in recruiting, training, supervision of a unit.

Financial package: Commissions, overrides, bonus, and liberal fringe benefits. Call Mr. Chuck Doane, Jr., for appointment. 7

No Advances
No Company Cars
No Salaries
No Secretaries
No Expense Money
No Contests
All we have to offer is a good product, integrity, leads & an honest opportunity for an ordinary guy to make $1500-$2000 commission a week. We pay commission up front. PLEASE don't call unless you're a PRO. PLEASE don't call unless you've made $1,000 a week or better. We're too busy to train a hopeful. Call us if you have MOXIE & if you're ready to work. Call (517)263-8520. 5

NEBR. SCHOOL OF REAL ESTATE
June Classes Forming
Call 488-4036 488-9403, Eves.
Approved for Veterans Training
30

TO START WORK IMMEDIATELY
Full or Part-Time - no limit on earnings demonstrating therapy products in your area. If you are over 35, honest, have a car and a sincere desire to help people, write:
Niagara
Box 661
Fremont, Nebraska 68025
23

Excellent sales opportunity with a Lincoln printing firm. Will be taking over established accounts. Printing or sales experience desired. Call 474-1379. 24

NO WILD PROMISE-
NO BOLOGNA
JUST BIG MONEY FOR HARD WORK
Someone else can feed you the bologna. We have the big money you are looking for & it is steady money every week. Will pay you & train you while we prove it to you. What can you lose? Call Globe Life & Accident Insurance Co. 467-4621 from 9-12, 1-4PM for appointment. 15

Furniture salesman, full time, excellent opportunity, $1,000 per month plus, experience desired, immediate opening for Ace Furniture & TV, 1314 "O" St. Apply at 432-4466, 2429 "O" St., see Judy or Gene. 22

Insulation Salesman. For good income & benefits call Uni Enterprises, 466-2361. 24

REAL ESTATE AGENT WANTED
Call Bill Walsh 489-9912 or GUIDELINE REALTY 483-4444. 25

Commercial Real Estate Opportunity
If you are an experienced sales person interested in all phases of commercial real estate, we would like to talk to you. We are a small firm with a liberal commission plan. All interviews confidential. Call Bill King, 432-4256 days, or 489-3695 eve. Lincolnwood Realty 3130 O St. 29

AVON
WHY PUNCH A TIME CLOCK WHEN YOU DON'T HAVE TO? As an Avon Representative, you make your own hours — run your own business. Earn the money you need by selling quality products. For details call 432-1275 or write Journal-Star Box #804. 23

Sales Trainee wholesale building materials, Georgia-Pacific Corp. 432-7525. An Equal Opportunity Employer. 1

ATTENTION (HANDICAPPED ASSOCIATES)
Handi-clean Prod. Inc. Leading chemical company owned & operated by physically handicapped people has openings for men or women, 90 day training-evaluation period, earn while you learn, transportations furnished & drawing account. Local route work. Husband wife team accepted. Drivers license helpful but not required. Travel five state area while training only. See Mr. Morrison between 10am & 3pm Sat. June 25 at Motel 6, Room 100, 3001 NW 12 St., Lincoln

645 Trades/Industrial

Help Wanted — experienced painters, interior & exterior, references required. Year round work. Gartner Construction Co., Unadilla, Ne. 68454. 828-3230. 26

☆

Multilith Operator-Mail Clerk
Full time position for responsible individual, experience preferred, 4½ day week. Excellent benefits. Lincoln Mutual Life Ins. Co., 27th & Old Cheney Rd. 423-7191, Susie. 26

Import Mechanic
Import experience necessary. New Air Condition Shop. Apply to:
Judson Automotive LTD
27th & 'T'
26

☆

Want a man, clean & neat appearing to do installation of CB's, antennas & odd jobs around shop. Must have a Class 2 technician's license. Call 474-0408, 1325 South St., Southside CB Sales & Service. 24

Full or part time refrigeration or appliance repairman. Allied Electric, 1418 O. 28

OUTSIDE PAINTER
Experienced. For reconditioning & outside painting. Journal Star Box 835. 25

Part Time Workers
Hours 3:30pm-9pm, Monday-Thursday, 7am-11am, Saturdays. Good starting pay.
Deeter Foundry, Inc.
5945 N. 70th
An Equal Opportunity Employer
1

Local truck driver/warehouseman for wholesale plumbing firm. 40 hour week. Permanent position. Retirement plan. Apply in person only. Kiner Supply Company, 339 S. 7th. 1

☆

Full time construction workers needed. Experienced in utility work. Apply at 5800 Fletcher Ave., Lincoln.
An Equal Opportunity Employer
1

☆

Hiring a neat clean well groomed young man, 19 & over for installation work of CB's & antennas. Must also be able to check SWR. Do not apply unless you have qualifications stated in this ad. Must be able to do odd jobs around shop. Call 474-0408, Southside CB Sales & Service 1325 South St. 1

Carpenter trainee, framing & trimming, full time year around help only, no experience required. Phone 423-5518 after 7pm. 26

650 Part Time

SUPERIOR COUPLE

To manage Lincoln Newspaper Agency in Superior. Applicants should enjoy working with 12 to 14 year olds, and have a dependable car. Excellent part time setup for husband and wife. Present earnings over $115 per month and will increase with the right couple in charge.

Applicants should call toll free, 800-742-7315, or write to Bernie Rodgers, Journal-Star Printing Company in Lincoln, NE. You can receive an application form and more details by return mail. 4

CUSTODIANS
Hiring now, couples working together or men with cleaning experience to work between 4 & 7pm or 9-12 midnight. Call 423-3887 from 8-5pm. 3

Part time position available as organizer for Lancaster County Democratic Party. 20-25 hours per week. For further information, contact Carolyn Clark, 466-2089 or Karen Hutt, 475-2243. 24

Part time bookkeeper familiar with double entry system, morning hours possibly extending into a full day. 432-2841 ask for Clara. 24

EXCELLENT PAY
Participate in clinical testing of pharmaceutical products by Harris Laboratories. Studies fully explained, voluntary, medically supervised, safe. Good money plus, free physical. TEsting requires males in good health, 19 or older. Call 474-0627, weekdays between 9:30am and 3:30pm. 11

Receptionist/insurance girl for physician office, 20 hour per week. Send resume to Journal Star Box 829. 14

We need a person with typing & adding machine skills, approximately 20 hours per week, afternoons, Mon.-Fri. Call Peggy at 488-8042. 27

CRETE AREA CUSTODIANS
Need men or women to work 3 hours 6pm-9pm, 5 days a week in account in Crete. Previous experience desirable but not mandatory. Call 467-1108 collect for appointment. Floor Brite Building Services 3235 N. 35th, Lincoln.
An Equal Opportunity Employer
20

College student or other person, part time service station attendant, no Sundays. Miller's Skelley, 620 West "O". 28

Pinsetter mechanic trainee, part time. Ask for Don, Mon. through Fri. 464-5951. 25

☆

Men or women wanted for part time help delivering small packages in your neighborhood, 4-6 hours per week. High commission paid on delivery. 432-4417. 28

CUSTODIAN II
Two part time custodians. Five pm-Nine pm, Mon. thru Fri. Light housekeeping duties maintaining air-conditioned offices. State benefit program included. Starting salary $2 758 hourly. Would be ideal for couple. If interested, make application to Personnel Office, Lincoln Regional Center Campus, West Van Dorn & Folsom Sts., 471-2851.
DEPT. OF PUBLIC INSTITUTIONS
An equal opportunity employer
28

☆

Immediate Openings
We are looking for mature individuals to work part time in all city areas. Choice of hours, morning or evening. Apply in person to Floor Brite Building Services, 3235 N. 35th. 21

☆

Olan Mills Studio
Has several openings for part time telephone sales clerks. $2.30 per hour guaranteed to start. A nice bonus for those who qualify. Morning shift, 9am-1pm, evening shift 5pm-9pm. Interviews 10-11am daily Monday-Friday. Call Cleo Bell at Congress Inn for appointment, or stop by our office. 24

CITY CARRIER ROUTE SUEPRVISOR

Excellent opportunity for University student with car. Able to work afternoons & Saturdays in newspaper circulation department.

This is a permanent job on part time basis, about 30 hours each week. Applicant should be mature, able to communicate with 11-15 year old youngsters. Good pay with mileage expenses for your car and a fine opportunity to gain practical experience.

Former newspaper carrier experience helpful.

Please apply between 8am and 5pm or call Jerry Genrich, 473-7349 for an interview appointment.

JOURNAL-STAR PRINTING CO.
926 "P" St.

☆

An opening exists for an individual to do general cafeteria work, hours 8:30-12:30, $2.50 per hour. Complete employee benefits. For interview, call 464-2336. An equal opportunity employer. 1

WEEKEND MAID
Reliable, hours 8 a.m.-1 p.m. Starlite Motel, 5200 Cornhusker, 466-1902. 1

Telephone Solicitors needed. Excellent salary plus commission. Call Uni Enterprises, 466-2361. 1

YORK COUPLE
to manage Lincoln Newspaper Agency in York. Applicants should enjoy working with 12 to 14 year olds and have a dependable car. Excellent part time, setup for husband and wife. Present earnings over $375 per month and will increase with the right couple in charge.

Applicants should call toll free 800-742-7315, or write to Bernie Rodgers, Journal-Star Printing Company in Lincoln. You can receive an application form and more details by return mail. 21

655 Help Wanted, Miscellaneous

Full time Maintenance person for 100 + apartment units, experience in minor repairs, plumbing, electrical & painting. Starting salary over $7500 annually. Prefer live-in middle-aged person. Send resume & references to Journal Star Box 814. 6

☆

Concession and ride help for cleanest carnival in midwest. Wages, bonus. Bunks and shower furnished. Men or women, 16 and over. Silver Star Shows. 475-4425 after 5:30. 12

CAHSIER
Full time, 2nd shift. Experience helpful.
SHOEMAKER'S TRUCK STATION
4800 West "O"
24

STATION ATTENDANT
SHOEMAKER'S TRUCK STATION
4800 West "O"
24

Experienced service station attendant, apply in person, 1300 High. 24

☆

Free Antibody Test
Have you ever been told you have an antibody in your blood by your physician or blood center? If so, you have the potential to make $200 per week in your spare time. Call Lincoln Plasma Corporation, 2021 "O" St., 474-2335 for further details. 25

Person wanted 18 or over capable of driving truck & operating combine for our Texas Division. Apply in person Miller Seed Co., 1540 Cornhusker Highway. 22

ADJUSTOR, male or female for in office claims handling. Must have 1 yr. experience in auto liability claims. Excellent benefits & salary. Call or write, Harry Blum, Dairyland Insurance Co., 1335 "H", Lincoln, 68501. 435-2906. 25

☆

NEED MONEY?
Earn extra cash in your spare time. Become a blood plasma donor. Lincoln Plasma Corporation, 2021 "O". Hours 9am-4pm, Monday-Friday, 9-6 on Wednesday. 474-2335.

New Donors—Extra $2
With This Ad
(Limit 1 per person)
25

☆

MANAGER
Top opportunity for aggressive person to manage high volume gas station. No repair work, driveway selling only. Business minded person can expect excellent starting salary, monthly performance bonus, insurance & paid vacation. If you welcome a challenge of your own business without risk of investment, apply Treasure City Gas Station, 48th & Leighton. Ask for Mr. Carr. 26

☆

Cassette Division needs 3 operators for automated assembly machine on 2nd shift. Apply in person at Lenco, Co., 3901 No. 69. 26

☆

Restroom Sanitation
SERVICE ROUTE
Opening in Lincoln on established route, 5 day week, vacation, uniforms & other full time. (402) 391-8255 or 2903 North 84th Street, Omaha, Ne. 26

DRIVERS WANTED CHICKEN DELUXE
Evenings. Clean, neat, must be 21 or over, have clean driving record. Apply in person after 3pm, 115 So. 25th. 26

☆

Full Time Zone Manager Circulation Dept.

GENERAL DUTIES: Include supervision of three districts — one is your own. You will recruit, train and work with 60-70 newspaper carriers, age 12-14 years, showing them modern business methods of service, sales and collection on the route.

QUALIFICATIONS INCLUDE: Good character, integrity, patience, ability to lead and supervise. A desire to help youngsters who look to you as a spokesman.

EDUCATION: 1-2 years college & EXPERIENCE working with youngster and/or the public in sales or service connected business.

WORK SCHEDULE: Frame work is 5 day, 40 hours with Friday and Sunday off, flexible daily hours to meet your appointment schedule.

COMPANY PROVIDES: Good training program and you participate in policy making.

BENEFITS INCLUDE: Good starting rate with Progress Review at least quarterly, paid vacation, auto expenses, retirement plan, company matching savings plan and management's interest in helping you progress and develop.

FOR INTERVIEW APPOINTMENT — Call Journal-Star Personnel Department, phone 473-7412.

JOURNAL-STAR PRINTING CO.
An Equal Opportunity Employer
27

VETERANS WANTED/ PART-TIME
Army - Air Force - Navy - Marine Corps - Coast Guard. To serve with the U.S. Army Reserve 16 hours per month and two weeks each summer and receive these benefits: $4 to $7 per hour, Servicemen's Group Life Insurance, 30% tuition credit at many Nebraska colleges/trade schools, PX privileges, space available travel, and many others. Serve in your prior MOS (job), or we will train you in a new one. To see if you qualify call Gary at 467-4661. 30

Help wanted, full time. Capitol City Auto Parts, 100 West P. 28

SUMMER WORK

Available for college students in all fields of education. This is an excellent opportunity to get actual field training in areas of sales-accounting - general business - credit administration - stock control. This is a salary job for the summer with an opportunity to earn a scholarship for outstanding performance.

Interested?
Call Walt Crabtree, Sales Manager, 475-5911
An equal opportunity employer
655

655 Help Wanted, Miscellaneous

Competent married couple to manage & maintain 14 unit apartment building. 488-1661 or 423-7588 after 5pm. 27

Pepsi Cola Bottling Co.
643 So. 25th
Two men wanted — one to train for Route Sales & delivery. One for cleaning & repairing Vending Machines. Must be clean & neat with good references & driving record. Call Ernie Hudson 432-7862 for appointment. 28

RADIO-TV REPAIRMEN
No experience. 17-25 year old high school grads to train with pay. Learn fundamentals of electricity, electronics, operation, repair and maintenance of announcing and communications systems. Job placement, worldwide locations, travel and 30 days vacation with pay yearly. Call 402 489-8255 collect for no-obligation interview. 22

Experience service station mechanic, apply in person, Wedgewood Conoco. 7001 "O" St. 1

$5 AN HOUR
Delivery girl. Bondable. Day or Evening work. 435-3921 anytime. 26

MAID
Mon.-Fri., reliable, 8-1 p.m. Starlite Motel, 5200 Cornhusker, 466-1902. 1

10 immediate openings for students
$150 for 30 hours
$75 for 15 hours
Must be 18 or over
464-0223
24

☆

LUBE MAN
Needed in our truck department, 40 hour week, fringe benefits, paid vacations, all replies confidential. Apply to Les at 1744 "P" St.
DeTeaus Chevrolet Co.
30

Maintenance Man
Must be able to repair Appliances, plumbing, General Carpentry & etc. Must be willing to work Weekends. Salary plus Apartment. Call 464-8351. 1

660 Situations Wanted

HOUSE SITTER
Retired executive couple wish to house sit a home during owners absence from 1 week to 4 months duration beginning Oct. 1, 1977 until Dec. 1, 1977. References available. 489-2723. 26

Young couple would like to manage small motel, trailer court or apartment building. 464-4297. 28

TRANSLATOR, Librarian, Teacher of Languages. Fluent French & German. Translate any Germanic or Latin language, some Slavic. Native French. Sorbonne degrees in English. Courses in German & in Library Science. Many years teaching, all levels, France & USA. Also Librarian & Business sales. Available fall '77. Salary desired: $7,500+. Call 475-5797, evenings. 28

662 Will Do Baby Sitting & Child Care

Will babysit, 3 or 4 year old, days, my home, South Lincoln, 423-0593. 5

Will do babysitting my home, Clinton school area. 475-6376. 24

Cuddy's Corral Child Care Center
Open to serve you Mon.-Sat.
24 HOURS
Licensed 477-5225
30

Will do babysitting any hours, Northeast area, 466-9192. 25

Babysitting, my home, days, West Que area. 435-7310. 25

Will babysit, 4033 Cleveland. 464-1037. 25

Will do babysitting my home 2nd shift, Belmont area. 475-5772. 26

Wanted: babysitting in my home, eves. 5:30-10:30. Belmont area. 475-0015. 26

Will do Babysitting in my home Mon.-Fri. Experienced. 488-8623. 22

Saratoga school area. Licensed day care mother has openings. 477-9160. 28

Child Care — Infant — Day hours, 432-6476, 1935 So. 27th. 25

Mother to sit 2-5 olds, days, Belmont. 477-9851. 28

Licensed daycare, days, my home, any age, 432-2651. 18

Experienced child car, my home, toddlers welcome, fenced yard, 464-4586. 28

Babysitting days, my home, 84th & Holdrege NW, call 435-1559. 1

665 Employment Agencies

A BETTER CAREER
333 No. Cotner 464-0686
19

B-PLACED
Top Quality Positions, 483-2827
25

Interchange Personnel Service
National Concern
4535 Normal Blvd.
Phone: 483-4175
2

SALESPERSON ASSISTANT To $600 Full Fee Reimbursed in 6 mos. No shorthand required. Exciting duties with buyer, sellers, and brokers. REPUBLIC PERSONNEL 474-1355
14

MARKEL'S PERSONNEL
Anderson, 12 & O 620 N 48 Suite 114
Suite 301, 477-6945 464-8205

MANAGER TRAINEES Need several. For established growing firm Not fast foods. Outstanding benefits REPUBLIC PERSONNEL 474-1355
21

GENERAL OFFICE — $440 mo. to start, co. will train, fantastic benefits, personality counts! 483-4175 Interchange Personnel
21

SECRETARY — gd. salary, no exp. ness. pd. ins. & holidays, retirement, plush atmosphere! 483-4175 Interchange Personnel
21

Republic Personnel
Service System
Member of National Chain
Terminal Building, Suite B-3
Phone 474-1355
20

Rentals

704 Apartments, Furnished

Furnished 3 room & bath, good washing facilities, close in, 127 So. 18th. 23

☆

2 bedroom furnished apt., newly redecorated, 2 blocks from downtown campus, all utilities paid, $150. 474-5823. 24

1835 "D" — Lovely 1 bedroom, air-conditioned, utilities, $175. Efficiency, $140. 477-2854. 27

Large 3 bedroom, 1 block west Woods Park, off-street parking, no pets, $225. 474-1498. 28

546 So. 27 — Large 2 bedroom, remodeled, carpeted, air, $165 + utilities, no pets. 489-3729. 29

3 large rooms, bath, very clean, no pets, 466-0711. 11

WILMAR PLAZA — Available now. Newer one bedroom, air, shag carpeting, all electric laundry, private parking. $165. 1534 "E".
Larry Boward 464-9690
CENTURY 21
Gold Key Realty 489-0311
31c

2411 Lynn — 2 bedroom, $175.
745 So. 12th — 1 bedroom, $125 +.
Village Manor Realty, 483-2231.
26

Summer rates. Efficiency 1 & 2 bedroom, cable hookup, laundry close, utilities paid. 475-9931. 2

2 bedroom furnished apartment, central air, dishwasher, Plaza IV Apartments, 1625 "E". 475-2963 after 5:30 p.m. 2

1330 "H" — Efficiency, $125. No pets. 474-2437. 2

221 So. 28th — Partly furnished 1 bedroom, July 1, $150 + gas & electricity, no children or dogs. 477-1264. 2

1014 "K", 1016 "K", 3 bedroom, large; 2627 "N", 4 room, 435-0079. 2

1111 "H" — 2 & 3 rooms, $75 & up, lights + deposit. Adults. 3

1 bedroom, close in, 1st floor, air, $160 includes utilities. 785-2725. 2

Experience service station mechanic, apply in person, Wedgewood Conoco. 7001 "O" St. 1

$5 AN HOUR
Delivery girl. Bondable. Day or Evening work. 435-3921 anytime. 26

MAID
Mon.-Fri., reliable, 8-1 p.m. Starlite Motel, 5200 Cornhusker, 466-1902. 1

10 immediate openings for students
$150 for 30 hours
$75 for 15 hours
Must be 18 or over
464-0223
24

☆

LUBE MAN
Needed in our truck department, 40 hour week, fringe benefits, paid vacations, all replies confidential. Apply to Les at 1744 "P" St.
DeTeaus Chevrolet Co.
30

Maintenance Man
Must be able to repair Appliances, plumbing, General Carpentry & etc. Must be willing to work Weekends. Salary plus Apartment. Call 464-8351. 1

660 Situations Wanted

HOUSE SITTER
Retired executive couple wish to house sit a home during owners absence from 1 week to 4 months duration beginning Oct. 1, 1977 until Dec. 1, 1977. References available. 489-2723. 26

Young couple would like to manage small motel, trailer court or apartment building. 464-4297. 28

TRANSLATOR, Librarian, Teacher of Languages. Fluent French & German. Translate any Germanic or Latin language, some Slavic. Native French. Sorbonne degrees in English. Courses in German & in Library Science. Many years teaching, all levels, France & USA. Also Librarian & Business sales. Available fall '77. Salary desired: $7,500+. Call 475-5797, evenings. 28

662 Will Do Baby Sitting & Child Care

Will babysit, 3 or 4 year old, days, my home, South Lincoln, 423-0593. 5

Will do babysitting my home, Clinton school area. 475-6376. 24

Cuddy's Corral Child Care Center
Open to serve you Mon.-Sat.
24 HOURS
Licensed 477-5225
30

Will do babysitting any hours, Northeast area, 466-9192. 25

Babysitting, my home, days, West Que area. 435-7310. 25

Will babysit, 4033 Cleveland. 464-1037. 25

Will do babysitting my home 2nd shift, Belmont area. 475-5772. 26

Wanted: babysitting in my home, eves. 5:30-10:30. Belmont area. 475-0015. 26

Will do Babysitting in my home Mon.-Fri. Experienced. 488-8623. 22

Saratoga school area. Licensed day care mother has openings. 477-9160. 28

Child Care — Infant — Day hours, 432-6476, 1935 So. 27th. 25

Mother to sit 2-5 olds, days, Belmont. 477-9851. 28

Licensed daycare, days, my home, any age, 432-2651. 18

Experienced child car, my home, toddlers welcome, fenced yard, 464-4586. 28

Babysitting days, my home, 84th & Holdrege NW, call 435-1559. 1

665 Employment Agencies

A BETTER CAREER
333 No. Cotner 464-0686
19

B-PLACED
Top Quality Positions, 483-2827
25

Interchange Personnel Service
National Concern
4535 Normal Blvd.
Phone: 483-4175
2

SALESPERSON ASSISTANT To $600 Full Fee Reimbursed in 6 mos. No shorthand required. Exciting duties with buyer, sellers, and brokers. REPUBLIC PERSONNEL 474-1355
14

MARKEL'S PERSONNEL
Anderson, 12 & O 620 N 48 Suite 114
Suite 301, 477-6945 464-8205

MANAGER TRAINEES Need several. For established growing firm Not fast foods. Outstanding benefits REPUBLIC PERSONNEL 474-1355
21

GENERAL OFFICE — $440 mo. to start, co. will train, fantastic benefits, personality counts! 483-4175 Interchange Personnel
21

SECRETARY — gd. salary, no exp. ness. pd. ins. & holidays, retirement, plush atmosphere! 483-4175 Interchange Personnel
21

Republic Personnel
Service System
Member of National Chain
Terminal Building, Suite B-3
Phone 474-1355
20

Rentals

704 Apartments, Furnished

Furnished 3 room & bath, good washing facilities, close in, 127 So. 18th. 23

☆

2 bedroom furnished apt., newly redecorated, 2 blocks from downtown campus, all utilities paid, $150. 474-5823. 24

1835 "D" — Lovely 1 bedroom, air-conditioned, utilities, $175. Efficiency, $140. 477-2854. 27

All Utilities Paid (Even TV)
Capitol area, new building, loads of new furniture, all the goodies. Very nice — very liveable. Park off street. No pets, children. 1-2 bedroom, $185-$230.
474-4487, 477-3617
24

Large 3 bedroom, 1 block west Woods Park, off-street parking, no pets, $225. 474-1498. 28

546 So. 27 — Large 2 bedroom, remodeled, carpeted, air, $165 + utilities, no pets. 489-3729. 29

3 large rooms, bath, very clean, no pets, 466-0711. 11

WILMAR PLAZA — Available now. Newer one bedroom, air, shag carpeting, all electric laundry, private parking. $165. 1534 "E".
Larry Boward 464-9690
CENTURY 21
Gold Key Realty 489-0311
31c

704 Apartments, Furnished

2 bedroom, July 1, $210. The Pattie Apts., 931 G, #6. 475-3152. 25

WOODSHIRE MANOR
17th & Pawnee — 2 bedroom, $200. Carpeted, nicely furnished, air-conditioned, parking. 423-5329, 477-2983. 15

Quiet please. Large 2 bedroom, nicely furnished, air, carpet, tenant pays cooking gas & electricity. 1830 "E" St. 25

TIRED OF APTS.?
Nice mobile home, 1 bedroom. Central air. Carpeted. Nice court, northeast. Married couple. No children, no pets. July 1. $150. Deposit, reference. 466-0271. 25

2035 "J" — Large, newer 1 & 2 bedroom, laundry, parking, adults, no pets. 474-6511, 488-4190. 16

Across from Union College, 2 bedroom, 1st floor, no pets, $165. 488-6370. 26

2 bedroom apartment, furnished, utilities paid, prefer quiet person who works days. $80/month. 432-4955, 475-0152. 26

1218 N. 25, 1 bedroom duplex, lower, handy location, $110. 488-7597. 23

Nice neat 1 & 2 bedroom furnished apt., air-conditioned. 474-4319. 27

1 bedroom, 1836 Washington, $160, utilities paid, 464-6876 after 12 noon. 17

Need 2 females to share furnished house, own room, $80 + utilities. Available June 20th. Call 474-6648. 22

Large 1 bedroom, $160; small 1 bedroom, $135. Both carpeted, heat & water furnished. Deposit, no pets. Alice Eno, 488-5216, 474-1331. 22

BLACKSTONE, 300 So. 16 432-2475
Efficiency, $84
1 bedroom, $123
BRYAN, 1235 "k" 435-6453
Efficiency, $79.50
1 bedroom, $94.50
CORNHUSKER, 1317 "L" 432-4521
Efficiency, $68.50
HOLLY, 1144 So. 11 477-7075
1 bedroom, $104.50
JULIET, 610 So. 17 435-3855
Efficiency, $60.50
3 bedroom, $189.50
MANOR, 501 So. 13 432-2106
Efficiency, $60.50
1 bedroom, $96.50
PERSHING, 1202 "F" 432-2198
1 bedroom, $111.50
REGENT, 1626 "D" 432-2149
Efficiency, $69
1 bedroom, $139.50
2 bedroom, $168.50
ROOSEVELT, 511 So. 13 432-5656
1 bedroom, $136
SHURTLEFF ARMS
645 So. 17 432-2120
1 bedroom, $149.50
WOODROSE, 640 So. 12 432-2103
Efficiency, $90
CARLTON, 1328 "K" 435-3241
Efficiency, $85
SHURTLEFF'S
1309 "L" 435-3241

Basement apartment, furnished, all utilities paid, $125 + deposit. 1 block off campus. 918 Charleston. 488-9617, 475-9348. A3

South, spacious 1 bedroom, couples, parking, laundry, air, $150. 796-2323. 28

3433 Woods Ave. — 1 bedroom, redecorated, no pets, utilities paid, $160. 435-6104. 28

BACHELOR APTS.
10th & "L". Adults only. Cable TV. Everything furnished. Call between 8 & 11:30am. 432-5218. 18

Basement, 23rd & Sumner — very clean, spacious, private entrance, ideal for gentleman. July 1. $95. 432-1716. 22

12th & H — 1 bedroom, extra large, older apt. bldg., very clean, good neighbors, single working girl or student. $90. 432-1716. 22

13th & H — 3 bedroom for 3 girls only "students." Very spacious. Laundry facilities. $160. 432-1716. 22

Several 1 & 2 bedroom & efficiencies available. No pets, deposit. 474-2437. 18

2809 F — upper $135 — lower $145. 1 bedroom, utilities paid, 464-3143. 28

1 bedroom — $80, $100, $120 & $145. No pets. 475-8086 evenings. 28

1644 "E" — 1 bedroom, near downtown & university. $135. Utilities paid. 488-8021. 21

5259 Stockwell, 1 bedroom, living, dining, kitchen, bath, carpeted, pets. 423-5668. 18

3 rooms, carpeted, furnished, utilities, no pets, available, $140, 488-0123. 18

2 bedroom apartment, near UNL, all utilities paid, no pets or children, married coupte preferred. 435-2202, 466-2942 5-8pm. 28

1118 S. 12th — 1 bedroom, $185. Utilities paid. No pets. 488-4080. 18

Newly carpeted living room, bedroom, nicely furnished. Clean. $150 488-9092. 28

REAL NICE
2 bedroom with tub & shower, lots of closets, lovely kitchen, all carpeted, central air. You will like this. Northeast. $200.
ART JOHNSON REALTY 477-1271
19

4930 CLEVELAND
2 bedroom, air, carpet, July 1, owner/broker, 489-5124. 19

2740 R — 2 bedroom furnished — cable TV & utilities paied, air, laundry, parking. 2544 'J' — one bedroom unfurnished — utilities paid, laundry, parking, 488-6738 after 5PM. 30

Beautifully furnished, air-conditioned one bedroom carpeted duplex, 483-1423. 1

2943 N 51st — Available 1 bedroom, $100. Gentleman. Call after 5, 475-6163. 1

1529 So. 24th — Large one bedroom, July 1st, married. $150. + Electricity, appointment call after 5pm, 489-0070. 1

13 & F — large living room, bedroom, kitchen, lower level, carpeted, older couple, $110. 488-1244. 1

400 So. 33 — Mansion living, vacant to see, 1 bedroom, redecorated, carpet, air, off-street parking, $170 + electricity & cooking gas, shown by apt. #1. 474-3409 or 489-3319. 1

1610 L
Close downtown, 1 bedroom, nicely furnished, carpeted, air-conditioned, $165 + gas & electricity.
423-6698 477-2983
21

1 & 2 bedrooms, air, carpet, drapes, $160-$170. + $75 deposit. 5234 Adams, 467-2017 after 5 p.m. 1

1120 D St. — summer sublet, available until Sept. 6th, 7 rooms, air conditioned, 432-8721. 1

29th & "J" — Beautifully newly carpeted 2 bedroom, living room, kitchen, air, garage, wash, $150. 488-9092. 1

Large, 2 bedroom, clean, carpeted. $185 + electricity + deposit. 475-2455. 1

1201 New Hampshire — 2 bedroom furnished, 2-story apt., near campus, $200 + utilities except water, deposit, no pets. 464-0394. 1

2 bedroom basement apt., mostly furnished, 1201 New Hampshire, near capus, $125 + utilities except water, deposit, no pets. 464-0394. 1

1910 "J"
2 bedrooms, central air, off-street parking, laundry facilities. Available July 1st. $195 mo. + deposit. HUB HALL REAL ESTATE 489-6517. 21

1329 "F", efficiency, utilities paid except electricity, 432-1053, eves., 432-9385.

135 F — Redecorated bachelor apartment, private bath and kitchen, storage, off street parking, buslines, utilities paid except lights, no pets, $75 + deposit. 01

☆

Rent a TV
Black & White Color TV
Furniture & Appliances
ACE TV 2429 "O" 432-8000

707 Apartments, Unfurnished

☆

CAMPUS AREA
Clean 1 bedroom, available, off-street parking, laundry facilities, $160. 475-9686, 467-4591. 24

☆

1940 DUDLEY
Different & clean 1 bedroom apt., close to campus, off-street parking, $165. 475-9686 or office 467-4591. 24

707 Apartments, Unfurnished

2 bedroom, air, carpeted, utilities paid, 3001 Holdrege, $195, 483-1548. 3

3811 St. Paul — 2 bedroom, fireplace, dishwasher, disposal, 467-1275. 467-3933, 467-2983. 24

1660 G — 1 bedroom, luxury, dishwasher, TV, $160-$175. 475-8740, 432-1093. 25

1950 QUE ST.
Nice efficiency, with air, appliances, bed, carpet, drapes, garage, no pets. $140. 475-6523, 477-1186, 466-1933. 25

810 So. 12th — Large studio apartment, $125 + electricity, laundry facilities, no pets. 475-3686, 489-8620, 477-9771. 26

1243 So. 21st — 2 bedroom, $195 +.
1711 "D" — 1 bedroom, $170.
623 So. 19th — 1 bedroom, $170+.
1616 So. 12th — 1 bedroom, $125 +.
2140 "J" — 2 bedrooms, $235 +.
2975 Holdrege — 2 bedrooms, $235.
2310 "C" — 2 bedrooms, $225 +.
Village Manor Realty, 483-2231
26

Modern 2 bedroom apt., carpeted, stove, refrigerator, near county city building, available June 1, $140 + utilities, damage deposit, 432-5993. 26

East Campus — New 2 bedroom, fireplace, air, $210, petless. 489-9916. 7

DAVID DRIVE
2 bedroom townhouse, near 56th & Holdrege, air, appliances, cable, carpet, drapes, no pets. $200. 467-2480, 466-1933. 29

☆

Chateau LaFleur Charleston Cts.
Apartments & townhouses, Noon-5, Monday-Saturday, 464-8351
29

RENT BREAK
Two bedroom North 14th & Adams. Balcony, tub & shower. Rents from $159 up. Tenant pays only lights. HUD program, for middle income couples or parent with one child. Office hours: 477-3446. 30

Ready for Leasing: Near 25th and "E". New 2 bedroom apartments, stove, refrigerator & dishwasher. $210 + utilities & deposit. 474-5727 or 474-5454. CENTURY 21 Western Realty Co. 30

☆

RUSKIN PLACE
Country Atmosphere
1-2-3 Bedrooms
Swimming Pool, Tennis Courts
Playground
Clubhouse, Gameroom
City & School Bus Service
Models Open
Mon.-Sat. 10-8
Sun. Noon-6
S. 14th & Hwy. 77
· 423-5243
30

TRENRIDGE GARDEN APTS
1 & 2 bedrooms unfurnished. Cotner & Vine, near Gateway Shopping. Call 464-2331 between 8am & 6pm. 30

GOLD CROWN PROPERTIES
Candletree 40th & Hwy. 2
Regency 7311 Buckingham Dr.
Country Hills 4701 Briarpark
Briarhurst 4600 Briarpark
30

Southwood Village Apts.
4401 So. 27th. Apartments available. 423-2902. 9-5 NO PETS. 30

Newer 1 bedroom apt., close in, air conditioning, dishwasher, $155. 435-0733, 432-8206. 1

AVAILABLE NOW
Northeast, nearly new, 1 bedroom, air, carpeting, drapes, married couple, no pets. 466-4288, 466-3496. 1

3 bedroom townhouse, Belmont, 1350 square feet, 1½ baths, tenant pays only lights, 30 day lease. $260. Office hours: 477-3446. 30

Close to east campus, 2 bedroom, fireplace, loaded. $210. Call after 6:30, 464-6566. 1

Near Campus — 2222 Orchard — spacious 1 bedroom, all appliances, central air, carpeted, heat paid. $165. 466-1367, 464-4545. 11

2 bedroom, dining room, air, adjacent park & school, $225+. 3831 S. 46th. 488-3455. 2

3730 N. 48th — 2 bedroom, 1 child. No pets. $169. 464-6288. 2

2 bedroom apartment for rent in Southwood with garage. Century 21 Lincoln Real Estate, 483-2933. 30

20TH & G JONES APTS.
Brand new deluxe 2 bedroom, central air, pool, $200 up. 464-0631, After 5, 475-7262, 466-6000. 2

1 bedroom apartment, carpeted & draped, 139 N. 18th, $150/month, includes utilities, shower. 477-7026, 489-5053. 12

College View — 4000 So. 51 — Lovely large 1 bedroom, fully equipped kitchen, carpets, drapes, central air; $180 + deposit & utilities, no pets. After 3pm, 489-3792. 2

2 bedroom, loaded, East Campus, $210, no pets. 423-1841, 464-2615. 3

$135 + electric, clean large 1 bedroom, 3rd floor, stove, refrigerator, air conditioner furnished, some 1st, $145. Bethany. 423-3003, 475-9687. 3

NEW 2 bedroom brick with fireplace, range, refrigerator, dishwasher & washer & dryer. Completely carpeted & draped & ready to move into. Would like to rent to married couple. Near Ag Campus & Neb. Wesleyan. $225 per mo. + utilities. CENTENNIAL AGENCY 489-7153
14

1709 Garfield 2 bedroom apt., $190 plus electricity, phone 474-1591, 8 to 5pm Mon. to Fri. 25

2325 S — 1 bedroom. 472-2028, ask for Hope. 475-0887 after 5. 4

13th & South vicinity, 1 or 2 bedroom, adults, no pets, 423-2812. 4

☆

Available Immediately
3 bedroom duplex, carpet, air, dining room, $200 +.

JULY 1
Near University — 1 bedroom, carpet, air, $145 +.

College View
4 bedroom house, near park, schools, $200 +.
489-1938.
14

3532 Huntington — new 2 bedroom, fireplace, air, carpet, drapes, all appliances, large refigerator, laundry, off-street parking, available, $225 plus deposit & utilities. 483-1771. 4

2333 Lynn St. — clean 1 bedroom, modern kitchen, $150 + deposit. After 6pm. 466-3445. 4

1420 C — Quiet new big deluxe 2 bedroom. Balconies. Air. Child/petless. 477-1730; eves 475-9519. 1

2120 "J"
New 7-plex, 2 bedrooms, loaded, fireplace, dishwasher, disposal, drapes, new carpet, & more. 483-1971. 4

2314 E-1 bedroom, ground floor, appliances, double closet, storage, no pets. $165 + deposit. 423-8143. 5

New 7-plex, 2 bedroom, fireplace, appliances. $230. 4700 Baldwin, 489-8111, 488-3528. 1

☆

BRAND NEW 6-PLEX
2 bedroom units, carpeted, refrigerator, stove, dishwasher, disposal, laundry facilities, off street parking, near bus. $210-$240 + deposit. 1259 So. 21, 435-0219. 6

917 Washington, newer 2 bedroom, carpeted, air, dishwasher, laundry, $195, 489-8694. 17

20th & "G" — Cozy new studio apt., full kitchen, living/bedroom combination, pool, air, $160. 464-0631, after 5 pm 475-7262, 466-60000. 6

1851 Garfield, 2 bedroom, dishwasher, stove & refrigerator, central air, all shag carpet, $185 + utilities, no children or pets. 475-5270 eves. 17

16th and E — 1 bedroom carpeted fireplace, utilities furnished, $175. 423-0300. 7

707 Apartments, Unfurnished

611 So. 20th
Second floor, one bedroom, electric kitchen, carpet & drapes, air conditioned, heat furnished, laundry facilities, off street parking, $165 + electricity.

635 South 20th
One bedroom, electric kitchen, carpet & drapes, air conditioned. Heat furnished, laundry facilities, off street parking. $170 + electricity. Available June 1st.

1237 "C"
Second floor, one bedroom, carpet, drapes, range, refrigerator, off street parking. $155 + electricity.
Call Jacobsen, 488-0377 for app't
Eves. 4-8 p.m., all day weekends
28

Uni Place, 2 bedroom, air, petless, appliances, carpete
, 464-2128, 435-4051. 8

4130 Balwin — nice 2 bedroom, fireplace, $220. 488-4514 after 5. 18

831 "G" — Large new deluxe 2 bedroom, $195. 432-5118 after 4:30 p.m. 7

27th & O St. — 2 bedroom apartment, available now, 432-3253. 12

1728 So. 14 — Newer 2 bedroom, all extras, balcony, laundry, heat paid, $200. 477-2732. 7

4618 Cooper Ave. — 2 bedroom in 8-plex, carpet, drapes, dishwasher, air conditioning, $180 + electric & lease. Phone 432-7169 or 488-3307. 9

CAMPUS AREA
2222-44 Vin
Summer lease now! Spacious, clean 2 bedroom, 2 bath apts., well maintained, starting at $215. Manager 435-6988 or office 467-4591. 8

☆

2417 Vine
NEW 2 bedrooms, fireplace, dishwasher, washer & dryer, off street parking. All carpeted. 489-7200. 30

☆

COUNTYSHIRE
Homelike atmosphere, pool & clubhouse.
2 bedroom downhouse, 1½ baths, $235.
1 bedroom, $175.
Manager B5, 466-3679 or office 467-4591. 8

649 So. 18 — New 1 bedroom, air, carpet, all appliances, $182, 1 person — married couple. 423-2592. 2

Luxurious Downtown PENTHOUSE
1 bedroom apt. with fireplace, balcony & dishwasher, overlooking Lincoln.
1201 J St. 475-3512
22

Close to University, new large 2 bedr

710 Duplexes for Rent

2900 "R" & 2718 Starr — 2 bedroom, clean, carpeted, off-street, air, petless, unfurnished, furnished. 432-1398, 488-8683. 20

2 & 3 bedroom units. 1226 "D" Street $200 plus utilities & deposit. CENTURY 21 Custom Realty 432-6555 or 474-1156. 30

3200 No. 52 — Large 2 bedroom, just completely redecorated, new carpet & drapes, stove, refrigerator, washer/dryer hookups, air, available July 1. $190 + deposit. 796-2181. 24

3059 "W" — Large 2 bedroom, main floor, utilities paid, new appliances, cable TV, carpet, air, available July 1. $175 + deposit. 796-2181. 24

2930 "T" 2 bedroom duplex. Owner pays utilities.
3610 Touzalin — $135 + utilities.
3909 North 68th — $165 + electricity.
BALL REAL ESTATE
477-5271, eve. 489-7000 or 466-9397
25c

4 bedrooms, stove & refrigerator, 12th & C. $250 + utilities, lease, deposit & petless. 432-8324. 25

Arnold Heights, 4 bedroom, 1½ baths, central air, fenced yard, garage, carpeted and appliances. $250 per month + utilities. 470-3432. 15

Brick side-by-side, $250 +. 464-1479. 25

924 So. 29th — 3 bedroom unfurnished duplex, no children, pet okay, $175, utilities, deposit. Available now. 475-1735. 26

After July 1st — 3271 'C' St., 2 bedroom Duplex, garage, no pets. 489-3146 Eves & Weekends. 26

Nice ground duplex for rent. 477-4049 after 5pm. Anytime weekends. 27

1205 N. 43 — July 15, 2 bedroom, air, 170 + utilities. 464-3143. 28

Nice 2 bedroom duplex, all new appliances, carpet, drapes, utilities paid. $225 + deposit. 475-8595, 475-6751. 28

819 So. 46th — 2 beroom duplex — Stove, no pets, unfurnished. 28

2945 "Q" St. 2 bedroom, furnished, nice large apartment, fireplace, available. $170. 464-5648. 28

3020 N. 47

2 bedroom with washer, dryer, stove, refrigerator & carpet, available July 1 or sooner, $195 + gas & electric. 464-1250 for appointment. 28

828 So. 45th — nicely furnished 2 bedroom duplex, shag, air, no pets. $165 + utilities. 477-3461, 489-6789. 18

3 bedroom, fireplace, washer & dryer, $225 + utilities, 2520 So. 12th. After 6pm, 474-4979. 1

Arnold Heights — 3 bedrooms, carpeted, draped, central air, stove, refrigerator, $235 plus utilities. 423-1762. 1

3 bedroom, 3315 N.W. Michael. References, no children or pets. Available. 1

Large, homey 2 & 3 bedroom apartments. Major appliances. 785-3325. 1

2 bedroom, full basement, garage. No pets. $190 + deposit. 3341 N. 47th. 464-3350. 1

Airpark, 3 bedroom, all carpeted, immediate possession, $235/month. 423-4384. 1

6727 Fairfax, furnished, upper, 1 bedroom, parking, male, no pets. $100. Utilities & deposit. July 1. 466-1363. 27

2809 F — 1 bedroom, lower plus basement. $145, utilities paid. 464-3143. 1

HICKMAN

2 bedroom duplex, kitchen appliances included, 1 stall garage. $240 + utilities.
REGAL REAL ESTATE 466-8121
1

HICKMAN

2 Bedroom duplex, kitchen appliances included, 1 stall garage, $240 + utilities.

CERESCO

3 Bedroom duplex, kitchen appliances, central air, single garage, $240 + utilities.
REGAL REAL ESTATE
466-8121
20

2 bedroom, $175 + gas, clean, parking, available July 1. 489-6493. 1

715 Houses for Rent

Near new 2 bedroom townhouse, with family room, 1½ baths, all kitchen appliances, 1 car garage, 2614 Piccadilly Ct.
Brick 3 bedroom house, with finished basement, sliding glass door, appliances, garage, 4830 Woodland. No pets, deposit & lease. 464-3578, 488-8911. 24

315 & 317 No. 18th — 1 block from Campus, 4 bedrooms, 2 baths, $330 + utilities, no pets, 475-3686, 489-8620, 477-9771. 26

Large 3 bedroom, 1 block west Woods Park, off street parking, window air, no pets, $190. 474-1498. 28

1126 So. 7 — 3 or 4 bedroom, just remodeled, ideal for working people, no children or pets. $195. 477-9771. 12

16th & South area — Large newly remodeled 1-2 bedroom. Carpet, drapes, central air. References & deposit. No pets. $265 + utilities. 477-3635. 14

Two Bedroom house, large kitchen with solid Mapel Cabinets, carpeted living room & dining. Central Air, full basement. Prefer middle aged couple. Lease. $245. 3100 N. 35th. (1 block No. 35th + Adams) 466-0271. 17

2 bedroom mobile home for rent. $180/month + deposit. 1 located in Lincoln, 1 in Pleasant Dale. 475-2305. 7

3 + bedrooms, between campuses, petless, stove, refrigerator, parking. 464-2128, 435-4051. 8

6134 Hartley, available July 1, 2 bedroom + 1. Stove & refrig., washer & dryer, 1¾ baths, garage, fenced yard. $280 + deposit & utilities. 466-2513 after 5pm or weekends. 10

Clean 2 bedroom mobile home, furnished. Available July 1. 477-5871, 432-5283. 20

2 bedroom, deluxe mobile home, close in, $160 plus deposit, references, lease, no pets. 488-2026. 10

5531 Saylor — neat 2 bedroom with basement, central air, garage, large yard, $265 plus utilities & deposit.
4319 Abbott — newer 2 bedroom townhouse, carpeted, central air, 1½ baths, utility room, garden level, patio, garage, $270 plus utilities & deposit.
South Lincoln — newer 2 & 3 bedroom homes with full basement, carpeted, draped, central air, modern appliances, beautiful! $275-$300 plus utilities & deposit.
1745 No. 57 — Extra sharp, 3+2 bedroom home, 1¾ bath, family room in finished basement, central air, garage, $335 plus utilities & deposit.
2217 Wildwood — Lovely 3 bedroom split foyer home in Southwood, just completed & ready for occupancy, carpeted, draped, central air, modern appliances, basement, garage, $350 plus utilities & deposit.
Linda James 464-2746
Gateway Realty 489-0745
20

4+2 bedroom house. Well kept. 1023 "A". Groups of singles welcome. 466-5918, 489-7784. 10

TRENDWOOD EXECUTIVE, 3+1 bedroom, 2½ baths, fireplace, furnished/unfurnished, mid July, for year. $550. 489-2132. 11

4 blocks north University, 3 bedrooms, carpeted, stove, refrigerator, air, parking, large yard. $195+. 474-1984. 24

3 bedroom, carpeted, refrigerator/stove, finished basement, air, fenced yard, no pets. 423-8780. 14

For rent nice 2 bedroom mobile home, $125 + deposit. Located at 2340 West O St. 474-2647. 24

Havelock — 2 bedroom mobile home, $150 per month + damage deposit. Call evenings only. 488-2038. 24

3825 Cleveland. 3 bedroom, central air. $300.

4812 Adams. 3 bedroom, central air. $275.

2025 F Street. 3 bedroom unit, $185.

1724 North 31st. 5 bedroom, 2½ baths. $275.

2455 South 8th. 4 bedroom, all new inside. $275.
CENTURY 21
Custom Realty 432-6555
Dallas 474-1156
30

2 bedroom or 3 bedroom mobile homes, as low as $150 per month. 477-5647. 5

2 bedrooms, full basement, appliances, central air, carpet & drapes, utilities paid but phone. 464-5738. 25

3 bedroom, bath & ¾, recently remodeled, low heat, carpet throughout. By appt. only, Century 21/Lancaster Real Estate, ask for Jim Gunn. 467-4641. 25

Upper half of house, 1 bedroom, central air, close to downtown, $175 + deposit & utilities. 464-4414. 25

Lower half of house, 3 bedrooms, rec room, central air, close to downtown, $275 + deposit & utilities. 464-4414. 25

5207 SO. 53RD
New 3 bedroom, 1½ baths, electric kitchen, carpet & drapes, basement storage, 2 stall garage. $350 + utilities.
Call Jacobsen, 488-0377 for app't. Eves. 4-8 p.m., all day weekends
25

2 bedroom furnished mobile home, air, carpeted. Wesleyan area. 466-2122. 25

Tiny, 1 bedroom, 926½ N 8th. $115 + deposit. 474-5202, 423-6620, 423-4021. 26

Rent with Option

Almost new homes, c/air, carpet, range, dishwasher, disposal, sliding glass door to patio, 1 & 2 car garages, low utility cost, part of rent applied towards purchase, no pets, lease. Deposit. $270 & up.
South Locations Golf Park North, 5011 So. 66th, 2614 Piccadilly Ct., 4830 Woodland 7221 Willow Ave. 464-3578, 488-8911. 24

RENT W/OPTION TO BUY

Almost new to brand new homes, 3 bedroom, C/A carpeting, range, dishwasher, disposal, sliding glass door to patio or deck, 1 & 2 car garages, low utility costs, part of rent applied towards purchase, no pets, lease deposit. $285 & up.
South locations & Golf Park North, 5011 S. 66th St., 4830 Woodland, 7320 Yosemite, 7311 Yosemite, 3510 N. 74 St., 7221 Willow Ave. 464-3578 488-8911. 16

Northeast — 2 & 3 bedroom, $220 & $250, garage, deposit. 466-6829. 26

Students welcome. 3045 Holdrege, 3 bedroom house, $195, partially furnished. 3 bedroom 3294 Holdrege, $185, mostly furnished. 489-3549. 26

Country Club, 3 bedroom, carpeted, central air, first floor family room, fireplace, fenced yard, oversize patio, close to Beattie & Irving. $350 + utilities. 423-4540. 26

Nice, clean, completely carpeted 3 bedroom, stove & refrigerator, window air, near 72nd & Preswick. $250. 466-3913. 27

24th & Holdrege — furnished 2 bedroom plus, also one bedroom apartment. 792-2241. 27

2 bedroom complete new decor, no pets, stove, refrig. $215. Close in.
Alice or Bob Eno 488-5216
Land & Home 474-1331

☆

Available July 1 — 144 No. 34, 3 bedroom brick, air-conditiond, appliances, garage, full basement, $275 + deposit & utilities. No pets. Drive by. Call 489-6131. 17

Furnished, 1 bedroom cottage, 40th & "L". Carport, storage, on bus route. Couple preferred. No pets. Available July 1. 488-4457. 27

24th & Holdrege area — 3 bedroom, all carpeted, draped, no pets, $250 + deposit. 423-8143. 17

2275 Orchard — refinished, chain link fence, stove & refrigerator, $250. 477-6115. 27

2 bedroom, carpeted, stove, refrigerator, air conditioning, $180 + deposit & utilities. NO PETS. References. 489-4119, 489-3905. 27

3 bedroom house available immediately, 2543 "C", $200/month, 488-1413. 28

951 Manatt — 3 + bedroom, fully carpeted, stove & refrigerator furnished, no pets, available June 15. $225 per mo. + utilities. $150 deposit. 477-5364, 474-0459. 12

1301 S. 10, 3 bedroom, garage, rec room, air, petless. $225. 488-6647. 28

1744 N. 25 — furnished 4 bedroom, carpeted, air, dishwasher, $265 + 464-3143. 28

1539 So. 21st — Carpeting, large yard, large porch, 488-1885. $225 plus. 28

☆

4626 Grassridge Rd. — Newer 3 bedroom townhouse, with finished basement, wet bar, 1½ bath, patio, kitchen appliances & double garage. $300 + utilities & deposit. 432-0105 or 464-3678 after 6 pm. 18

2 bedroom, 1217 So. 11, $160. 474-2437. 18

2754 Apple — Remodeled 3 bedroom, refrigerator & stove, new carpet, washer hookup, $200. No pets. 489-3353. 432-7342. 28

2 bedroom mobile home, central air, nice backyard & garden space. $175. Located west of Lincoln. No pets. 435-4920. 28

3 bedroom, 29th & J, stove, refrigerator, air, carpeted, 1½ baths, no dogs. $225. 432-1595. 18

NEAT 2 bedroom with den, nice southeast area, central air, shag carpeting, drapes, laundry hookup, frostless refrigerator, range, shower, nice yard, couple, no children, no pets. $225. 488-9072. 28

3 bedroom ranch style, 3+1 bedroom, finished basement, 1½ stall garage, central air, built-in range, prefer no singles. 432-7866, if no answer 423-5570. 18

2113 K St.

2 bedrooms nicely furnished. Available now. Deposit + utilities. No pets.
ZENTZ REALTY
734 So. 27 474-3205, 488-7109
29

946 "Y", furnished 3 bedroom, air conditioned, double garage, summer rate, $230 + utilities, 423-8055. 29

3 bedroom, carport, stove, refrigerator, Arnold Heights, $185. Couple or small family. 488-1591. 1

1 bedroom, furnished, carpeted, full basement, garage, near stores & bus. Yard for garden. Cable TV attached. $165/month + utilities, lease & damage deposit. Available July 1. 489-2796, 475-9169. 1

3540 S — June 1, two bedroom bungalow, basement, double garage, garden. $185. 483-1677. 25

3426 Mohawk — 2-bedroom, full basement, $195 + utilities. Ball Real Estate Co., 477-5271, evenings 466-9397. 11c

Between campuses, 2 bedroom homes. $169 & $179 + utilities & deposit. 466-6642. 01

2951 Holdrege — 1 bedroom house for rent. $145 month. 489-2798. 1

5002 Knox — 3 bedroom, full basement, double garage, central air, $275 + utilities. Ball Real Estate Co. 477-5271, evenings 466-9397. 11c

3 bedroom house. Stove, refrigerator, window air, carpeting, near University. $215 + utilities + deposit. Available Now. 488-5846 evenings before June 25th. 24

3 bedroom with carport. Couple or small family. $185 + utilities. Arnold Heights. 423-3169. 1

Brand new 2 bedroon, full basement, appliances. Lease & deposit. 423-9591, 466-7514, 423-7606. 1

129 West F—Small redecorated 2 bedroom, full basement, garage, window air, large yard, couples only, no pets, $135 + deposit. 01

3 bedroom brick, garage, ½ basement, near Rathbone shopping, quiet neighborhood, off South St., couple preferred. $350 + utilities. Interviewing this week. 489-2852. 27

Mobile home in Hallam, $80 + deposit & utilities. 787-3725. 1

611 D — 2 bedroon, redecorated, full basement, garage, nice yard, couples, no pets, window air, $195 + deposit. 01

703 Charleston — remodeled 3 bedroom, central air, $225, 475-2220, 435-5983. 1

2 bedroom home in quiet established area near Woods pool. 1½ stall garage, appliances, fenced yard & patio. $265 + gas & electric. Call Tim, 489-1487 or 477-5271. 1

Rent-buy or contract; 2 bedroom 10x55 mobile home. Low down. $2800. 489-6365, 435-3507. 24

Very nice sleeping room, 1909 "F". 474-4521, 489-4906. 24

SLEEPING ROOMS

Individual bath, downtown, 119 So. 15th. 2

20th & South, air conditioned, $25/week or $65/month. 474-4747. 22

730 Share Living Quarters

Female roommate to share furnished 2 bedroom apt. 10-6. 435-6482. 25

Female roommate to share 2 bedroom furnished apt., 10 a.m.-3 p.m. or after 11 p.m. 466-4949. 1

Roommate to share nice 3 bedroom house. $75 + utilities. 466-0512. 26

Need 1 female roommate own bedroom, pool & clubhouse, 423-7927. 24

745 Storage for Rent

INDIVIDUAL STORAGE UNITS
Sizes 6x6 to 12x30. Located near 48th & Cornhusker Hwy. 432-2270. 26

Snowmobile Storage
$5.00 per Month
Call 432-5304
31c

New building, insulated, heated, good security. 2 Overhead doors, 2 walkin doors, lots of parking, 5 minutes to downtown, 401 SW 20. Call Bart, 477-8157. 17

Near 33rd & "A" — You keep the key. 12'x24', $35. Dick Putney, 488-4219. 21

Space available. U-store U-lock. Kay-Dee Company. 489-9351, 423-1101. 14

☆

Covered monthly parking available. $25 per month. 1700 "J" Sts. Inquire at office or 432-5012 1-4pm. 27

Garage for rent, storage, 1514 Washington. $20/mo. 423-2962 after 5. 28

Dock height & ground level warehouse space for rent. Lincoln Industrial Park South. Contact A. A. Leupold & Sons, 423-6682. 21

Large single stall insulated garage for rent. Havelock — 2 blocks east of Goodyear, 489-6365. 1

750 Business Property For Rent

Office space available, attractive intimate professional building, in largely residential district, you may take entire office space or sublet rear apt. for residential living. 1674 Van Dorn. $300 mo., available immediately. 432-1093. 23

BRAND NEW
14th & Adams, new office space available up to 8,000 square feet. 3 minutes to downtown. Karl Witt Professional Building. 432-0315. 30

Office or retail space, new building, 27th & Vine. No special fees. Large off-street parking lot. 432-5804 or 466-1307. 12

IMPRESSIVE

Downtown offices without high rent. Parking avail. 13th & "L" 432-1084. Sweeney-Burke & Hancock Co. 3

Reduced — Rent part/all 2 areas & offices. Progressive Ave. 432-2270, 488-4971. 3

Various business spaces available. Retail first floor up to 1500 sq. ft. Office space from 200 sq. ft. to 8000 sq. ft. Will remodel to suit tenant. Parking available. For more information call 432-0105. 4

Commercial building for lease, 27 & Cornhusker Hwy., many possible uses. 432-4224. 17

2 room office, 144 No. 48 St. frontage, $150 month, utilities paid. 489-1837. 7

☆

Prestige Office Space at 3130 'O' St. With five offices, reception area & storage. Phone 475-4034. 19

PRESTIGE OFFICE SPACES

1701 Bldg., 1701 So. 17th St. Full janitorial, abundant parking, remodeled to suit your needs. 970 sq. ft. medical suite, 186 sq. ft. individual office, 3025 sq. ft. may be subdivided.

13th & "L" — Formerly occupies by KLIN. Up to 2,717 sq. ft.
DON SHURTLEFF & CO.
1309 "L" 435-3241
9

Retail Office Space — off-street parking, Bethany Business District, 2,000 sq. ft., 795-2825, 432-0105. 8

$150
Bethany — 467-1616
20

GARDEN PLAZA SUITE

Located in the beautiful 1701 Building. 1701 So. 17th St.
Semi-private & private offices as low as $81.45 per month.
Receptionist-Secretary
Large Conference Room
Month to Month Rental
For details, call Sharon in the Garden Plaza Suite or call 432-0371 or 435-3241. 10

For lease — office or retail space, new building, off street parking, good traffic location. 466-5880. 11

OFFICE FOR RENT
at
State Federal Savings
Downtown Office
Hastings, Nebraska
540 sq. ft.
402-463-2451
25

2500 — 5000 office & warehouse space available. 423-4012, 489-4384. 13

Available July 1st, truck or car service building, 75'x90', 4 bays, excellent location, 1610 Cornhusker Hwy., fully blacktopped, lot. 175x225'. Inquire at 1540 Cornhusker Hwy. 432-1232. 24

Office space for lease, 1630 M, 1400 sq. ft. parking, available September. Call John 477-6987. 14

☆

555 North Cotner

Nearly 500 sq. ft. to be finished to your needs. All utilities paid. $250 per month. Contact Warren Firestone — 467-3544. 30c

☆

Very nice office space available, September 1st. Ideal for CPA, law or insurance office. 4462 sq. ft. Number of private offices, work rooms, library, large reception and secretary entrance, all carpeted and draped, parking available. Formerly occupied by Miller & Moore CPA. 432-0105. 15

Conveniently located with easy "O" street access. 700 to 1100 ft. 125 So. 52nd Now ready for occupancy, ground floor, ample parking, central air. 489-3893, 488-5451. 26

44th & "O" St. location, 150 sq. ft., utilities paid. 483-2276, 466-5889. 27

Office bldg. for rent in Crete, 131 West 13th, 729-2353, 729-5876 eves. 24

Approx. 1100 sq. ft. on busy Lincoln corner, excellent for small repair shop. $325 per month. 488-1904. 28

Reasonable, low rent. Modern. First Floor. Front parking. 3230 S. 13th. 2600 sq. ft. Dividable. 423-3133. 18

FOR RENT

All types of business and commercial property. Call for your special needs.
BILL KINSEY
489-6517
HUB HALL
Real Estate
Commercial Division
111 Piazza Terrace
489-6517
22

400-4000 sq. ft. office space, off street parking, centrally located. Reasonable rent. 423-1746. 28

Retail space for lease, 2800 sq. ft. downtown Beatrice. $350 per month. Call Phil Knowles, 228-3416. 1

770 Wanted To Rent

Stable, financially secure writer with family of 4 seeks farm & seclusion in Lincoln, Grand Island, Burwell, Columbus area, old or new farm house, real handyman, enthusiatic. 435-6685. 21

Responsible working couple wants farmhouse to rent with appliances, close to Lincoln, preferably south, 464-6582 or write 3444 No. 48, Lincoln, 68504. 22A

770 Wanted To Rent

Artist desperately needs to rent farm house within 20 miles of city. 474-2862, Jeff. 26

Real Estate for Sale

801 Lots

Nice large lots in Southwood area — $12,500. Peterson Construction 423-7701, 423-3322, or 423-7248. 30c

EQUITY HOMES REAL ESTATE CO., Custom Homes on Colonial Hills Lots. Merle Jahde, 488-9387. 9

Willard Estates — 3 miles west of No. 14th St. on the Raymond road. Approximately 10 miles northwest of Lincoln, 1 mile east of Raymond. 3 acre tracts, buy now for a good choice of lots.
WOODCRAFT HOME CORP.
466-1933
4

Duplex lot, 50x143 ft., College View Area. 489-0420. 25

12.75 acres, south, ready for development, zoned A-2, consider contract. 483-1339. 20

100 X 150 Choice 6400 Block A. Build to suit, 785-2295. 18

805 Acreages

☆

By owner, open Sunday, new house, contemporary 3+ bedrooms, large kitchen & family room, 2280 sq. ft., + garage & basement, 3½ baths, 2 fireplaces, circle drive, all on 5½ acres, located ¾ mile north of SW 72nd St. & Highway 33. 794-5107. 1

80 acres, Southwest Lincoln, west of Pioneer's Park. Unimproved except for well. Call Harry Watson, 489-3656 or Mr. Jeffrey, Jeffrey Co. Realtors, 488-2367, 423-7534. 25

For sale by owner, new 5 bedroom, 3½ bath home on 5 acres. Will sell on contract. Call for appointment, 795-3640. 5

☆

New homes under construction on 3 acres near Blue Stem Lake, several floor plans to choose from, but now & get your pick of lots available. 795-3425. 5

☆

BY OWNER, 18 acres, some trees, rural water available, priced right, contract to qualified buyer. 267-2485, Weeping Water, Neb.

1 acre for sale by owner, includes 3 bedroom brick home & barn, financing avilable if you qualify. Call 466-1946, ask for Dana. 24

Remodeled older home on 5 acres, fireplace, air-conditioned, barn & outbuildings. Hickman area. 792-2302. 25

Yankee Hill Lake Subdivision, 3+ acres. Some acreages with lake view. S.W. 49th & Denton Rd. Gene Rezac, owner, 797-3555. 16

5 or 10 acre tracts. 27th & Raymond Rd.
DUNLAP AGENCY, 786-2555
Eves., 786-2135, 423-6367

5.2 acres, trees, good water, 1 bedroom mobile home, stable, corral, $20,000. 780-5866. 26

Prime location — this beautiful acreage is located between Lincoln and Waverly. It features a brick 3 bedroom ranch home with all the extras including 2 woodburning fireplaces, a 24x48 ft. barn and 3 separate fenced yards on 3 acres of ground. On natural gas line. Dan or Paul 489-9833, 489-9879.
CENTURY REALTY
483-2951

20 acres for sale, all or part, 488-4093. 27

☆

For sale, 5 acre tracts on Southwest 84th & West Van Dorn. 795-3425. 17

HOME IN COUNTRY — executive type overlooking Lincoln & heavily wooded oak trees, 4 bedroom rancho, 2 fireplaces, 3½ baths, swimming pool, triple garage, custom built & professionally decorated, call for more information.
D. K. Rademaker 488-3326
BECKMAN REALTY
132 So. 13 Office, 477-5241
25

40 acres for sale 7 miles S.E. along stream with high building site, 782-3793. 28

SOUTHEAST, year old 2 bedroom ranch, 15 minutes from Lincoln on ½ acre. Full basement, 2 baths, garage, all carpeted & draped, central air, owner says: bring offer!
Bill Kimball Co.
800 So. 13th Realtors 432-7606
24

808 Farms & Farm Land

CAPITOL REALTY CO.
Acreage & Farm Sales
Free estimates of value 435-3506.
12

FARM FOR TRADE

Owners desire trade 480-acre irrigated farm in western Kansas for commercial properties in Lincoln, Omaha or nearby areas. Call Bernard Gradwohl, Lincoln, 477-2727. 25

1. SOUTHWEST OF LINCOLN, 160 acres, 15 acre watershed lake, beautiful trees, 103 acres tillable, balance pasture.
2. 176 & PINELAKE RD. — 95 acres, large new horse barn, plus hay barn, could be divided, plenty of water.
D. K. Rademaker 488-3326
BECKMAN REALTY
132 So. 13 Office, 477-5241
25

NEW LISTING NORTH. Good productive farm land within 45 minutes. 115 acres. Contact sale. RAY VAVAK, Jr. 488-2026 Harrington Associates, Inc. 23

50 Acres, clean large farm house, outbuildings. 20 acres alfalfa, pond. 576-3217, Cordova.

815 Houses for Sale

NEED LISTINGS

in the $50's to $80's price range
BILL BOOTH
Town & Country Realty,
Rathbone Village
Office 483-2202 Res. 423-9377
23

IT'S NEW
329 NELSON

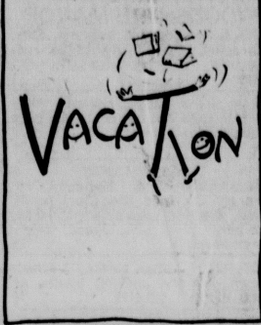
Well constructed 3 bedroom, nicely carpeted and decorated, lovely kitchen with ALL appliances, central air, full basement. IMMEDIATE POSSESSION. Priced at only $33,500. DON'T WAIT!

6914 COBY

Older 4 bedroom 2 story home, newly carpeted & decorated, central air, 1½ lots, only $28,500. Immediate possession.
BILL GRICE, 464-6333
United Brokers 464-6333
6

WORDPLAY

6-22 © King Features Syndicate, Inc., 1977



Send your own WORDPLAY, care of this newspaper.

815 Houses for Sale

4000 NO. 7TH

New 3 bedroom, 2 story home, nice view, wood deck, glass sliding door, double garage, fireplace, make appointment to see this lovely home. 466-1933.
WOODCRAFT HOME CORP.
3545 No. 48th St.
2

☆
NEW 3 BEDROOM HOME

1½ baths, family room, large living room, carpet, drapes, stove, refrigerator, $22,500. 85x90 lot, located south of Seward.
BILL CARROLL
HOME SALES
19th & Superior
435-3291 432-4702
22

IMMACULATE 1300 ft. 3-4 bed brick ranch (29' living room) VERY LOW 40's TO SETTLE ESTATE.
488-7707 United Realty 785-2295
7

INDIAN HILLS

829 Sage Circle — 3 bedroom brick split level, separate dining room, fireplace, 2 baths up, lower level finished rec room. Carpeted throuthout, dishwasher, air conditioning, 2 car garage, patio.
HERBERT BROS.
489-7323, 489-2336, 489-6088
7

Norv Holverson-Hardesty RE
Call 464-0271 or 466-0049
8

BY OWNER
REAL DEAL

4 bedroom, 1½ baths, dining & living room, close to schools, bus, bank, grocery, hospital, new roof, new drywall all interior walls, new paint inside & out, new bath fixtures. HURRY, time to pick out floor covering, kitchen cabinets. $32,700. Make offer. 2022 So. 17. 474-2681, ask for Vern. 489-8974. 21

5440 Spruce — Lovely 3 bedroom brick ranch, outstanding features include large kitchen with lots of cabinets & all electric appliances, sunny bright dining room, beautiful living room with full length windows, central air, full basement features, large finished recreation room with daylight windows, handy workroom with shelves & peg board, photo dark room, large shade trees, nice backyard with garden plot, exceptionally low utilities. $39,900. 488-1005 for appointment. No Friday evening or Saturday calls please. 11

2 NEW HOMES

2727 Ammon & 2712 No. 70th - both are split level homes, fireplace, rec room, deck, glass door, many other features. Buy now & pick colors. 466-1933.
WOODCRAFT HOMES CORP.
3545 No. 48th ST.
2

New Listing
EAST CAMPUS

Dandy 2 bedroom, first floor laundry. Carpeted living & dining room. This is a good buy. $27,500.
John Harris, GRI 488-7889
Art Johnson Realty 477-1271
9

OPEN
PARADE HOUSE
5210 So. 66 St. Cr.
(Colonial Hills Area)
EQUITY HOMES Real Estate Co.
488-9387
Merle Jahde, Owner
EH
815

OFFERED BY
Bill Kimball
Lincoln's Fine Home Specialists

1. WESLEYAN CAMPUS within easy walking distance. Charming 2 bedroom bungalow. All finished walk-out. Low 30's. LEN EICHHORN 489-1975

2. COLONIAL HILLS BEAUTY — Owners leaving town 3 bedroom brick ranch overlooking Holmes golf course. Outstanding finished basement with 2 additional bedrooms, rec room, & family room. MARION EAGER 488-7577

3. 1835 Brent Blvd. Beautiful, immaculate custom built brick. First floor family woom with woodburning fireplace. Three bedrooms up plus 3 bedrooms in lower level. A MUST SEE. $80's. LOIS FLAHERTY 488-3609

4. COUNTRY CLUB — 3 bedroom brick ranch. Beautiful new kitchen. GREAT ocvered patio overlooking terraced rear yard. LEN EICHHORN 489-1975

800 So. 13 Realtors 432-7606

815 Houses for Sale

State Securities loans money on HOUSES
1330 N 477-4444
25

Enjoy townhome living in Dakota Place, 58th & Van Dorn. Call KREIN REAL ESTATE, 483-2911. 30

THE BALL TEAM
Your Home Team REALTORS
477-5271
31

Will It Sell? Sure It Will!
HUB HALL REAL ESTATE
54th & "O" St. 489-6517
30

BELMONT CONSTRUCTION COMPANY
Quality Homes at a Modest Price
432-0315 3125 Portia

INDEPENDENT REALTY
Your Independent Real Estate Broker Serves You Best. 467-4571
31

CONSIDERING A HOME?
Call RE/MAX of Lincoln, Inc.
423-3500 5561 South 48th Street
1

☆

WOODS POOL AREA

BY OWNER — 800 So. 32 — 1700 sq. ft. brick, 3 bedroom, 2 baths, 2 woodburning fireplaces, double garage, fenced dog run, carpeted, rec room, brick patio, 400 sq. ft. master bedroom, appraised at $55,000, asking $52,500. VA loans accepted. 475-6161 evenings & weekends. 27

NEW LISTING

Wesleyan area. Nice 2 bedroom home plus apartment in quiet neighborhood. Only $30,950. 474-1984.

HANKS REALTY
489-4989

27

WAVERLY

All brick, 5 bedroom, plus family room. 1¾ bath, central air, patio deck, detached 1½ stall garage, chain link fence, lower $40's. 786-2346. 27

Lovely 4 bed Colonial, fireplace, dining, family, dream kitchen. Low $40's.
Mr. Day United Realty 488-7707
27

3313 South 40 — 4 bedroom, new bathroom, redecorating, carpet and drapes, $300 + deposit. 488-1516, 488-4341. 20

FIRST REALTY

1. 1/2 bedroom stone ranch, central location, large kitchen, full basement, rec room, extra bedroom & ½ bath. Fenced yard, attached garage.
2. Home & business possible in this 2 bedroom stone near 40th & "A". Fireplace, full basement with rec room. OFFERS CONSIDERED.
3. 3 or 4 bedroom brick & frame family home near Lincoln General, to settle estate. Owners want offers.
Willard Wells 488-5442
Bob Hoerner 488-2515
FIRST REALTY 432-0343
25

"REALTORS"
Harrington Associates, Inc.
107 Wedgewood Dr.
483-4141

MR. PRACTICAL will love this spacious near new duplex in Ceresco. Three bedroom and two bedroom unit. Country living only 13 minutes from Lincoln.
PAT TAYLOR 488-4177

2. NEW LISTING - LOVELY year old three plus one bedroom home in Ceresco - formal dining, finished basement with rec room - double garage - $40,750.00!
JAY HEACOCK 464-7732

3. EXECUTIVE HOME in the Knolls private yard and courtyard, four plus bedrooms, large family room, dining room and library surround beautiful indoor swimming pool - call for private showing.
JOANIE KUHN 483-1474

4. "PERFECT FAMILY HOME" Sparkling clean three bedroom ranch - lovely fenced yard - large double attached garage - spacious kitchen - dining area with built-ins. Woodburning fireplace - Colonial Hills. $54,950.00!
JIM BRENNAN 466-0621

5. ELEGANCE UNMATCHED NEAR COUNTRY CLUB GOLF COURSE. Three plus two bedrooms with first floor family room. This stone beauty with two fireplaces won't last long!!
RAY VAVAK, JR. 488-2026

6. REDECORATED AND READY!! Three bedrooms, East Campus Area, large lot, central air and more.
NORMA ELLINGTON 489-4338

7. THROW THE PAINT BRUSH AWAY. Large family home with attractive cedar siding. Two family rooms, four bedrooms. Realistically priced at $59,950.00!
TOM ETMUND 423-8885

8. NOT MANY HOUSES FALL IN THIS PRICE RANGE ANYMORE!! Here's three bedrooms. A full lot, all spic and span for $22,750.00! 3720 ST. PAUL!
KEITH RISDON 423-1256

9. EXCELLENT CONDITION, two plus one bedroom, on quiet street. Central air, garage, oak woodwork, carpeted, screened porch. High $20s buys it!
SYLVIA RICHARDSON 488-2127

10. ENJOY YOUR BREAKFAST COFFEE ON THIS SHADED PATIO - Spacious living - dining room plus eating in kitchen. Three bedrooms, one full and two half baths.
LOIS BLUM 488-5332

11. SHERIDAN SCHOOL AREA - Four bedroom with woodburning fireplace, oak trim, double garage. $50's!
BETTY MC CLENDON 477-4816

12. RANDOLPH BROWNBILT BRICK, three bedroom, dining room, central air, full lot, double garage. Mid $40's!!
SARA BOCK 435-5445

13. $6,300.00 A BEDROOM!! Prescott School is only three blocks away from this comfortable five bedroom, natural wood.
K.C. FURR 435-0108

14. SMALL TOWN LIVING fifteen minutes from Lincoln - Spacious five bedroom family home on over an acre of ground. Double fireplace separates living - dining area.
BETTY CHRISTIANSEN 466-5481

15. CENTRAL AIR CONDITIONING for the summer, two woodburning firepieces for next fall. This two plus one bedroom brick home in the country club area has two full baths, many extras.
ANNE COLLETT 432-7416

16. LOVELY FOUR BEDROOM BRICK on beautifully landscaped lot with first floor family room. Mansard roof and all the extras. Be sure to see.
ANNE HIRSCHMAN 488-6674

17. EAST LIVING IN THIS BEAUTIFUL 14' x 17' Mobile Home. Nicely carpeted and draped. Stove, refrigerator, washer and dryer are included. Possible loan assumption.
LUCILLE WILBER 466-1475

18. CONTEMPORARY DELIGHT!! Three bedroom in perfect condition near Southeast High School with beamed ceilings, two fireplaces, large kitchen. Private, fenced and landscaped yard. Absolutely beautiful. Just $67,500.00!
MARGE STENTZ 423-2850

20. BE THE FIRST TO SEE this immaculate three bedroom ranch, nice birch kitchen with large eating area. Full daylite walkout with rec room, bedroom and full bath. Beautiful fenced yard. $39,950.00!
MARGE STENTZ 423-2850

21. SOUTHWOOD. For a feeling of quiet and privacy. Three bedroom, fireplace, double garage and large lot. $40's!!
KEITH RISDON 423-1256
815

815 Houses for Sale

Open House, Sunday 1-5

By Owner — 3 bedroom with walk-in closets, 1½ bath, dishwasher & stove, custom drapes & curtains, finished rec room & basement, attached garage with double driveway and patio, split rail fence & exceptional landscaping. Under $40,000. 2401 S. 56th. Day 477-6787, after 5 & weekends 489-4348. 25

REDUCED
3545 "D" St. — St. Theresa/-Randolph school area, 2 bedroom frame, full useable basement, central air, garage, completely redecorated, $35,950. 488-3145 or 477-9079. 15

NEW LISTING

Excellent ranch, 3 bedroom with walkout basement, beautiful family room with woodburning fireplace, attached double garage, large well landscaped yard. Southeast Lincoln. Paul 489-9879.
CENTURY REALTY
483-2951
23

NEW LISTING

All you could ask for in an acrage — 6 beautiful acres with trees, just outside of city. Over 3200 sq. ft. of living on 2 floors. Priced at $110,000. Paul 489-9879.
CENTURY REALTY
483-2951
23

The Highlands
The Windsor III
Starting at $38,500

- Custom cabinets
- $$ saving energy package
- Paved street
- Quiet Area
- Garage
- Wood double hug windows with combination storms
- Fully carpeted

Other models available

We can help you buy, sell or trade a home

Call this number 502-643-4435 or come to 501 W. Beal during the Parade of Homes.
815

Open House
NEW HOMES OPEN 6-8 TODAY
5540 MELROSE

BENTON I. This new addition to McKee homes is an attractive brick and frame ranch with attached double garage. 3 bedrooms, handy all electric kitchen with desk and broom closet, and adjoining dinette opening to a patio. Compartment bath with vanity. Living room, bedrooms, and hall are attractively carpeted. Full basement. $44,690.

the Professionals
AUSTIN REALTY JOE McKEE CONST.
489-9361

Parade Homes Open
1-9 Sunday
6-9 Weekdays
**1-

NEW LISTING

This bungalow is situated near the Lincoln Country Club & has much to offer. 3 bedrooms, kitchen with disposal & dishwasher, full basement, fenced rear yard. Priced at only $27,500. This one won't last long! Bob Stahn 489-4611.

CENTURY 21
Belmont Realty 432-0580
28

RANDOLPH BRICK
3905 "D", immaculate 2 bedroom, with lots of extras, finished basement, central air, garage, low 40's.
BOWEN REALTY 488-1867.
28

BY OWNER — lovely 3 bedroom townhome, double garage, deck, walk out, many extras, $34,950. 423-6059. 28

By owner: 4 bedrooms, fireplace, family room, Prescott-Irving schools, 488-2222. 28

New Listings

1. Newer 3 + 1 Bedroom Home in great southwest Location. Completely finished basement with wet bar. Mid 30's — 488-7617.

2. Mini acreage by Roca — This newer 3+ bedroom with finished basement is beautiful. Over 1700 sq. ft. of living area. Mid 60's — 423-5155.

3. Great little 2 bedroom on 50' lot priced at only $11,950 in North central location. We believe this will sell fast. 789-7415.

Price Reduced

4. Fantastic Home for the Entertainer. Family room with fireplace + recreation + piano bar room + private yard. High 50's — 423-5155.

5. Sunken Living Room with bar and fireplace accent this 2 + 2 bedroom home in East location. Price reduced to under 40's — 477-1550.

6. Newer home just minutes away in Eagle. Three bedroom with fireplace. High 30's — 464-8626.

7. Corner lot, garden area, redwood deck, accent this 2 + 1 bedroom home just 3 blocks from swimming pool. Price reduced to high 30's — 477-1550.

8. 50th & J — Nice 3 bedroom home with family room. 1150 sq. ft. priced at only $32,000. 789-7415.

"Your Consider-it Company"
Guideline Realty
483-4444 46th & O
24

HUB HALL

New Listings and Price Reductions!

ISLAND PARADISE! That's right, an island all your own near the Platte River in Kearney Nebraska. Possibilities galore. Call Eldon Graves 489-6517 for more information.

CATCH A FALLING PRICE TAG! 3 bedroom ranch at 1010 Scenic Lane. Full basement with 4th bedroom, family room & ¾ bath. Fenced backyard, patio, 1 car garage. Owner moving out of town. Price reduced to $41,500. Norm Schmidt 489-6517.

Hub Hall
REAL ESTATE
111 Piazza Terrace
489-6517
24

PRICE REDUCED. More than you would expect in this brick home in a lovely neighborhood. No busy streets to cross to Randolph or St. Theresa schools. Must see the interior decorating. A real pleasure to see. Upper 40's.
DONNA JOHNSON 488-0073

IMMEDIATE POSSESSION. 3 Bedroom with formal dining area, 1¾ baths plus finished rec room with bookshelves and built-in speakers. Mid 40's.
DONNA JOHNSON 488-0073.

ALL THE EYE WANTS. Full brick, beautiful landscaping, 3 bedrooms, 2 woodburning fireplaces, den, etc, etc. Price, mid 40's. Call today.
ROSIE HABROCK 792-2401

483-4121
CHERRY HILL REALTY
815

VISIT OUR DREAM HOME TODAY
4208 BEL-RIDGE
OPEN Sun. 1-9, Daily 6-9, Sat. 1-6. SPACIOUS & HOMEY is this NEW quality built home. Large living room, spacious bedrooms, excellent storage, rec room and a huge yard.
474-1594
THE PEOPLE'S CHOICE, REALTORS
26

Are you looking for a home easy to heat & cool, that has plenty of room & storage, with lots of extras like a Fireplace in a comfy Family room, a large yard with garden space, located in a lovely neighborhood? If so call for appointment to see our home. Were selling. 488-4000 Eves. 483-2823 Weekdays. 28

3727 S. 16th. 2 bedroom, redecorated. Near Merle Beatie school. Good starter home or rental. $15,950. 488-7412 or 475-1051 for appt. 28

REGAL
Real Estate, Inc.

1. "A PLACE OF YOUR DREAMS" this 3 bedroom ranch is in A-1 condition with a view of Mahoney in Golfpark . . . and much more! $46,500 SHARON ADAMSON 464-7693

2. MAKE ME YOUR HOME! New 3 bedroom split, 1¾ baths, double garage. BILL KOEHLER 432-4948

3. CATHEDRAL AREA. Nice 3 bedroom brick ranch with finished rec. room, large living room & kitchen, formal dining, double garage, DANA POORE 466-3016

4. MORE FOR YOUR MONEY, HERE! Call about this 3 bedroom ranch, 1¾ baths, full basement, central air, dishwasher and range. $39,950. ALBERTA REKTE 464-1082

466-8121
910 No. 70th St.
22

Open Tonight
6-9
Custom Homes By
Moser & Dietrich

4811 Starling $66,950
REFRESHINGLY DIFFERENT split foyer features first floor family room with woodburning fireplace & wood ceiling. Country kitchen with custom ash cabinets, formal dining, master bedroom with bath, 2 bedrooms & bath down.

SCHULTZ CONSTRUCTION
5601 South 38th $64,800
OH WHAT A SIGHT, just looking at this brand new duplex located in Briarhurst. Two bedrooms, woodburning fireplace, double garage. A Good Investment!
Sales by GATEWAY REALTY489-6581
24

Eden Real Estate
For all your real estate needs
3201 Pioneers 483-4511
25

131 SO. 45TH-BY OWNER
Attractive home in desirable SE location, convenient to buslines & shopping, large private yard, patio, storage shed, excellent condition, excellent neighborhood. This is a tight, fuel efficient house with central air & humidifier. 2 bedroom, attached garage. $34,900. 489-0764. 24

BY OWNER

4 B.R., 1½ bath, 4 year old, Uni Place, central air, large rec. room & water softner. 2934 No. 43. 464-0966 eves. 29

GOLF PARK

Priced in the low $40's - 3 bedrooms - large living room- Kitchen with eating area - Custom built cabinets - Range - Disposal - Dishwasher - Walk out lower level - Ideal for future expansion - Extra nice.
Velda Sedersten 489-0321
CENTURY 21
Terra Realty 489-0321
22

Eagle Crest Realty

1. NEW LISTING — All stone, nice South location, finished basement, extra large lot, central air, $16 budget gas bill, double garage. Mid 30's
2. NEW LISTING — Mini Acreage Atmosphere, 22 miles from Lincoln, Beautifully restored 3 bedroom home, barn with loft, modernized wash house, 3 lots. Should sell quickly at $29,700.
3. NEAR 48TH & VAN DORN shopping area, white brick, walkout basement with huge patio, deck and double attached garage. Upper 40's
4. REDECORATED and ready to move into — 4 bedroom home in Bethany. Mid 30's
5. INVEST in this small mobile home court out of city. $20,000
6. OWNER WILL CONSIDER contract or trade on this newer six-plex. Mid 90's.

423-5292
24

BY OWNER

1240 So. 1st, rented — $75 month, $4200. 3045 Holdrege, 4 bedroom, newly decorated, multi-B zone lot, $18,500. 489-3549. 26

By owner — open 6-8 Mon. thru Fri., Sat. & Sun. 3-5. Beautiful 4 bedroom home on Canterbury Lane in cul-de-sac, 2 large decks overlooking Knolls country club, large kitchen, dining room, formal living room with fireplace, family room with floor to ceiling brick fireplace, 2½ baths, custom draperies, many extras. 423-2259. Mid $70's. 1

6948 BERNESE

BRAND NEW 3 bedroom, a BEAUTY, separate dining room, LOVELY kitchen, fireplace. SEE the UNIQUE floor plan, SUPERB construction, ALL beautifully decorated and carpeted, BIG double garage. Its nicely LOCATED just 5 blocks south of Pioneer Blvd. READY to move-in, AND at an AFFORDABLE price. See it today!
DALE RENAUD 464-6695
United Bokers 464-6333
24

$85 per month

Payments as low as $85 per month depending on your income for a new home in Ceresco, Crete, or Milford. No down payment. Full price $33,000, includes principle & interest for 396 monthly payments. For full details and to see if you qualify call:
C. G. Smith Realty
423-6776
Equal Housing Opportunity
27

843 WEST QUE

We offer here a real solid 3 bedroom home, garage. $18,900. Hurry!
ZENTZ REALTY
734 So. 27 474-3205, 488-7109
24

We've got it all together

- *QUALITY Construction*
- *The best possible PRICE.*
- *SERVICE for one full year.*
- *FINANCING to suit your needs.*

TIERRA
- New Homes
- $40,000 to $65,000
- All Closing Costs Paid

OPEN 4-9:00
3001 Agate Ct.
423-8633

THE HIGHLANDS
- 8½% VA/FHA
- No down VA Min. down FHA
- All Closing Costs Paid

OPEN 4-9:00
6130 West Beal
The Highlands
474-5277

westwood homes inc.
Lincoln's Most Progressive Homebuilder

Exclusive sales by C.G. Smith Realty.
423-6776 (815)

PREMIER SHOWING

Visit the Firestone
GALAXY
in Landons . . . 21st & Superior



The Firestone Galaxy is another Firestone Original featuring 4 levels of delightful living area decorated with elegance & planned for comfort. Be sure to see us at beautiful Landons Addition, located at 21st & Superior.

The Firestone team has the tools to bring your dreams of Home Ownership to life. For 22 years we have been building quality homes. We are REALTORS, therefore we can guarantee the sale of your present home. Let us show you the meaning of "programming your real estate investment."

4050 South 21st Open 6-9 Weekdays
Open 1-6 Saturday Open 1-9 Sunday

FIRESTONE Const. Co., Inc.
BUILDERS REALTORS
We don't own a blimp—we don't manufacture tires. But we DO build and sell quality homes.
467-3544 **555 No. Cotner**
(815)

THERE OUGHTA BE A LAW — by Whipple and Borth



OPEN SUNDAY, 1-5

By owner, ranch style 4 bedroom, 2 bath, central air, open stairway in kitchen, completely remodeled basement with bar & wood burning fireplace. Garage, patio & garden plot. Low $40's. 489-0628. 5525 Normal Blvd. 26

SOUTH
3 bedroom at 1400 Plum, $20,000.
NEAR NORTH
New home east of Belmont, new high sightly area, 3 bedrooms, $36,000 & up.
J. Wenzl 797-3355 Betty 464-4201
Office 467-1105
ACTION REALTY
24

REMEMBER GRANDPA
And the general store? Good opportunity for anyone who wants to own a business. Close to Lincoln. For more information call Terri 489-0841. Independent Realty 467-4571. 22c

BY OWNER
3701 LaSalle 3 bedroom brick ranch with central air, large beautiful kitchen with sliding doors to deck & patio, gas grill, water softner, appliances & draperies, attached double garage with opener, $52,950. 489-2469 for appointment. 24

NEW LISTING

3 bedroom ranch with large double car garage. Full finished basement with fireplace. Only $40,950. 474-1984.
HANKS REALTY
489-4989
29

NEW LISTING
Spacious townhouse in East Lincoln. 2½ baths, woodburning fireplace & much more. Low 50's. Melba Lehy 489-9833.
CENTURY REALTY
483-2951

5621 Canterbury Lane
Lovely 3 bedroom townhouse, 2½ baths, air conditioning, family room, nice kitchen with all appliances. Immediate possession. Low $40's. Dale Renaud, 464-6695

For sale by owner, 916 Carlos Dr., 3 bedroom, all carpeted, family room with large fireplace, semi-finished basement with recreation area, half bath & office, drapes & water softner included, beautifully landscaped yard. $48,500. Call 466-8926, 466-5933. 3

C.G. Smith Realty

UNIQUE FLOOR to ceiling windows in 3 bedroom split foyer home North. Closing costs paid. Earth tone decor. $30's.

SPANISH FLAIR in 3 bedroom home with "Great Room" corner fireplace, formal dining, & sunshiny kitchen. Mid $40's.

YOUNG FAMILIES will love this low $40's price. 3 bedrooms, double garage, cathedral ceiling, fireplace. Closing costs paid.

Ormand Plautz	489-4755
Phil Steinman	489-9505
Judy Miller	489-2612
Duane Hartman	423-1160
Olivia Weinman	475-8768

C.G. Smith Realty
423-6776
26

Pinehurst
OPEN Saturday & Sunday 1-5
68th & Pioneers Blvd.
Townhouse by Style Mark Inc.
SALES BY **Hardesty Real Estate**
5940 R St. 464-0271

We'll go out of our way

SOLD
Gateway Realty
STATE-WIDE SERVICE

NEW LISTINGS

1. INVESTMENT PROPERTY. Two houses on large "B" zoned lot . . . good rental area. 75x133 lot with good land value. Houses still have rental value. $18,900.
TOM SCHRADER 489-4754

2. MAKE MONEY WHILE YOUR CHILD GOES TO COLLEGE. Invest in this duplex & enjoy the tax advantages of real estate ownership, watch it appreciate while your student takes care of it. Ideally located near UNL campus. Units in great structural condition with separate utilities. $31,950.
BILL DANLEY 435-8234

3. BEAUTIFUL 3+1 bedroom home with swimming pool. Stockade privacy fence, fireplace, underground sprinkler system, delicate landscaping, patio. Birch kitchen cabinets. At the center of a circle drive!
BILL BLOCKWITZ 477-3300

4. RAYMOND. Lovely 3 bedroom home that has all you want for your family. Large yard is completely fenced. Woodburning fireplace, formal dining, sunny kitchen and more.
LINDA PEARSON 423-8291

5. PARK SCHOOL AREA. 5 bedroom home may be converted to duplex. Lovely woodwork, sun room, sitting room off bedroom. Two stairways, floored attic, carpeted front porch. Newer shingles. $39,500.
AL CHURILLA 489-3792

6. PRESCOTT SCHOOL. Large 4-5 bedroom, 2-story frame that can be used as a duplex or for a large family. 2 full baths, garage, 3rd floor is floored & walled. $32,500.
AL CHURILLA 489-3792

7. EXCELLENT INVESTMENT PROPERTY. One-bedroom side by side units with partially finished basements. Also a 2 room bungalow on rear of lot. Selling to settle estate. Zoned "I".
TONY SCHNEIDER 488-7239
DAN LAVATY 423-4744

8. VERY SHARP OLDER BUNGALOW, all oak trim & floors & 3 car garage. Close to bus & school. Being sold to settle estate. Zoned "D", multiple.
TONY SCHNEIDER 488-7239
DAN LAVATY 423-4744

9. NORTHEAST 2 bedroom bungalow. Central air, carpeting, stove & refrigerator. Full basement is partially finished. $26,750.
CLAYTON ROCK 488-9553

10. UNUSUAL TOWNHOUSE. Excellent exterior appearance. 2 bedrooms, 1½ baths. Sliding doors to nice patio, central air, carpeting, range & refrigerator. Detached garage. $33,500.
CLAYTON ROCK 488-9553

11. ROOM FOR YOUR FAMILY TO GROW. Two-story, 5 bedroom with new kitchen featuring eating area + formal dining, 2 full baths, central air, rec room partially finished in basement. Northeast High area. $34,950.
EVIE McFARLAND 466-4315

12. 7+ ACRES 11 miles southwest of Lincoln. Nice acreage overlooking the countryside. Many homes already built on this development. $10,500.
JAN GRUMMERT 423-3000

13. 15 ACRE TRACT across from Sawyer-Snell Park. Zoned agriculture, but has potential for recreation facility. On the market to settle estate.
DAN LAVATY 423-4744
TONY SCHNEIDER 488-7239

14. WELL CONSTRUCTED brick & block building with overhead doors, close to Downtown on "I" zoned lot. Selling to settle estate. Call for more details.
DAN LAVATY 423-4744
TONY SCHNEIDER 488-7239

15. PRICE SLASHED $11,000, owner has left the state. 7-plex near Downtown. 6 two - bedroom units + 1 one-bedroom unit. Carpeted, draped, air, all separate utilities. This brick investment property is now $128,500. Plant your $$, watch them grow!
GLENN CEKAL 475-9519

16. FANTASTIC 5 BEDROOM FAMILY HOME. Rousseau, Pound, Southeast, & Cathedral within walking distance. Formal dining + eating area in kitchen. Family room with full wall fireplace. A lovely home in a lovely area. $69,950.
GLYNDA FINLEY PETERSEN 488-5000

17. ELEGANT EXECUTIVE HOME in one of Lincoln's finest areas. Beautiful park-like lot. Two woodburning fireplaces. 3 bedrooms, large kitchen + formal dining. Excellent condition!
DEE MILLS 488-4570

18. NEAR SOUTH LOCATION. Four bedroom, 2-story with large rooms, over 2500 square feet of living area. Central air, newer furnace, 2 full baths, garage. $52,500.
AL CHURILLA 489-3792

19. PRESCOTT SCHOOL - 5 blocks. Really nice older, roomy stucco. 3 bedrooms, 2-story includes fireplace, comfortable front porch, 2 baths. Lovely oak woodwork. Garage, fenced yard, gas grill. $44,900.
AL CHURILLA 489-3792

20. NORTHEAST LINCOLN. Sharp newer 3 bedroom brick & frame ranch with fully fenced yard, finished basement and an excellent price of $37,950.
BILL KENNEDY 488-8714

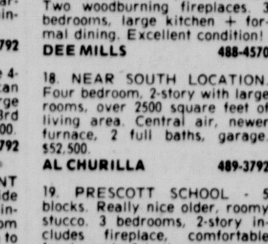
21. COLONIAL HILLS. Lovely newer quality built split. 3 bedrooms, completely built-in kitchen, master bath. Woodburning fireplace in family room. Carpeting, drapes. Backyard is level with 1st floor. Garage. Quick possession. $57,900.
AL CHURILLA 489-3792

22. THREE ACRES in Norris School District with an all brick, 3 bedroom ranch home - just right for your family. Walkout basement, woodburning fireplace, double garage. Beautiful view from dining area. $62,500 with late summer possession. Plenty of time to sell your home!
GLYNDA FINLEY PETERSEN 488-5000

23. TURNKEY TAVERN OPERATION between Omaha & Lincoln. Includes spacious 3 bedroom apartment in 4,896 square foot brick building. Space to add food & entertainment. A moneymaker! Owner's health forces sale.
CHARLES FERGUSON 443-4369

GATEWAY REALTY

Offices:
Havelock
5007 Havelock
466-2321
East "O"
6211 "O"
489-6581
South
4200 So. 27th
423-9641
Waverly
2255 Hwy. #6
786-2141
Downtown
1344 "N"
477-9261



Gateway Sponsors The Sunday Service Hour
Including Gateway to Homebuying
Sunday, 10-11 AM
Channels 10-11
815

Sargent Co. REALTORS

HOMES FOR LIVING
Three bedroom brick and frame in S.E. area. Full basement with rec. room, 2 bedrooms, & ¾ bath. Fenced yard & two stall garage. Low $40s. Call Bob Dolen 435-2985 or 466-3979.
Phone 435-2985
22

Buying-Selling. Locally or Nationwide. Welcome to the Gallery of Homes. Darrell Brown, Broker, 474-4611. 25

JUST LISTED

TRILEVEL 3 bedroom home. Southeast. Carpted, garage, extra lot, central air, excellent home for the handyman. Needs redecorating. Owner says sell. Make offer. Priced below the market at $31,950.
WARREN HARDING 475-8021
BILL KIMBALL CO.
23

Open Tonight
6-9

5941 Queens $52,750
COUNTRY CLEARN AIR. Lovely new 3 bedroom, 1½ story home with a scenic view of the city. Walkout basement, big country-size kitchen. Ready to move into.
JAN GRUMMERT 423-3000
GATEWAY REALTY 477-9261
22c

Century 21
GOLD KEY REALTY
489-0311

CUTE & COZY - 2 bedroom, full basement, aluminum siding. Good starter home or investment property. Conveniently located in Belmont. Low twenty's.
Larry Boward 464-9690
CENTURY 21
Gold Key Realty 489-0311

HANDYMAN SPECIAL - 2 bedroom older home in South Lincoln. Nice neighborhood. $13,500.
Ralph Stubbendick 275-3284
CENTURY 21
Gold Key Realty 489-0311
815

Centennial
2615 C St.

SPACIOUS 2 STORY with super kitchen, formal dining room, new carpets, new decor & many built-ins including wet bar. Large patio with gas grill for outdoor relaxing. Vacant & ready to move into for only $39,950.

Ruth Ann Mills	483-1761
Roland L. Meyer, GRI	489-4119
Wesley N. Durst, EdD	423-6868
Jerry Cox, Med	435-0169
Gene A. Curtis, GRI	488-3187
Office-4733 Prescott	489-7153

Centennial Agency
24

Krein Real Estate

NEW LISTING

ALL THE WORK'S DONE in this 3 bedroom home in South Lincoln. Good starter home or an investors delight. Get your investors inside! This one won't be around long. Call Ron Richardson 488-7472 or Krein Real Estate 483-2911.

TRY THIS FOR A STARTER - Good basic 2 bedroom home with formal dining, large yard and double garage for $23,580. Call Karen Asche 489-0809 or Krein Real Estate 483-2911

BY APPOINTMENT

APARTMENT DWELLERS TAKE HEED! There's a really sharp 2 bedroom all brick home in Southeast Lincoln just waiting for you! Formal dining, attached garage & rec room close to elementary school. Priced in the $30's. Call Karen Asche 489-0809 or Krein Real Estate 483-2911

4750 Normal
483-2911
815

By Owner — 2 bedroom, near Roads Dept. 3848 So. 18 423-0697. 29

NEW LISTINGS

BUILD ON THIS CHOICE LOT. City park area to be developed adjoining property. All specials paid.
ROSIE HABROCK 792-2401
YOU CAN AFFORD TO BUY this super 3 bedroom house for $17,500. Amenities include, full lot, 1 car garage, sun room and new furnace. Don't hesitate, call now.
ROBIN BUKACEK 475-0992
DUPLEX & EXTRA LOT near Wesleyan. Rent the present building and build another next door. $29,950. Call LARRY 464-4446 for details.

483-4121
CHERRY HILL REALTY
(815)

Anderson & Hein Co.
435-2188

3 BEDROOM

5217 Goldenrod	37,500
2220 No. 60th St.	41,500
2210 No. 60th St.	46,500
4720 So. 54th St.	49,500
320 Bruce Dr.	54,950
1501 So. 77th St.	69,000
BOB LIENEMAN	477-3282

3+1 BEDROOM

1101 Cobblestone	51,500
3815 Sweetbriar	52,175

4 BEDROOM

1521 So. 77th St.	79,000

ACREAGE

R.R. Roca	72,300

FARM

80 Acres	128,000
VERNE GRIFFIN	423-3606

Model Homes In Quail Valley
5307 So. 53rd.
Duane Iverson Construction Company
$39,800-$62,500
815

Open House

PARADE HOME OPEN 6-9 TODAY
2810 So. 52 St.

THE NOTTINGTON. See this newest Joe McKee home — an attractive 2 story with an imposing front of brick to roof level, then stucco and half timber. The roof of the attached 2 car garage extends over the sheltered entry. The spacious living area includes a large living room off the entry hall opening to a formal dining room, compact G.E. kitchen with range, hood, disposal, dishwasher, desk and broom closet, and an adjoining dinette, which opens to a patio. Half bath and cloak closet complete the first level. Upstairs, the family will be pleased with the four bedrooms and bath reached from the center hall, plus a ¾ bath off the master bedroom. Over 1,500 sq.ft. of well planned and well built living space, plus full basement. $56,650.
815

the Professionals
AUSTIN REALTY JOE McKEE CONST.
489-9361

KREIN REAL ESTATE

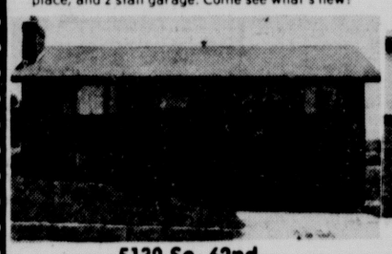
OPEN HOUSE
6-9 Mon.-Fri.
1-9 Sunday



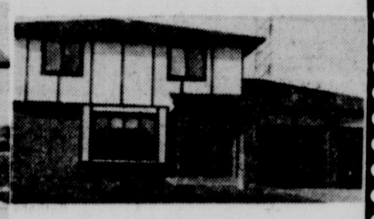
Dakota Place
58th & Van Dorn
New show unit. Shown for the first time, 3 bedroom, formal dining, with woodburning fireplace, and 2 stall garage. Come see what's new!



5300 So. 32nd
2 story Colonial style home, 3 bedrooms, woodburning fireplace.



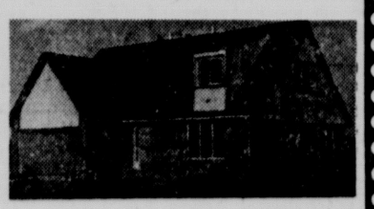
5130 So. 62nd
Furnished show home, 3+1 bedroom and family room, with woodburning fireplace both formal and informal dining.



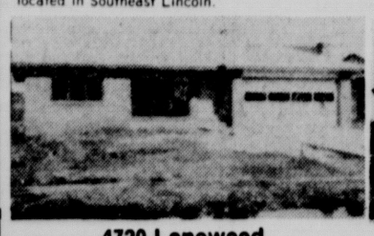
3125 Stephanos
Four bedroom, 2 story, custom cabinets and first floor family room.



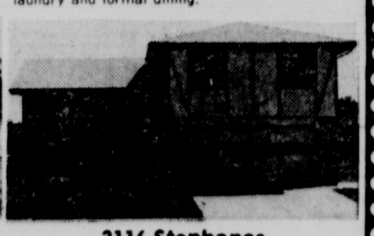
5029 Prince
Priced right, 1,080 sq.ft., 3 bedrooms in a ranch located in Southeast Lincoln.



3050 Sardius
Three bedroom, Cape Cod design, first floor laundry and formal dining.



4720 Lonewood
3 bedroom ranch, woodburning fireplace, large lot in beautiful Colonial Hills.



3116 Stephanos
4 bedrooms priced right. First floor family room with woodburning fireplace, formal dining. A real family home!

Virginia Eggert	488-1413	Jerry Francis	489-3677
Ron Richardson	488-7472	Donna Semin	489-1802
Karen Asche	489-0809	Sherri Farkas	423-3863
John Zimmer		466-9115	

4750 NORMAL **483-2911**

SOLD
5615 "O"
489-9311

New Listings From Town & Country

SOLD
3120 South
483-2202

GLEAMING, CHARMING CAPE COD in beautiful SE Lincoln! 3+ bedrooms, woodburning fireplace, formal dining, den, family room, 1½ garage, Central air, fenced back yard. Mid $40's.
LINDA WIBBELS 423-8923

GARDENER'S DELIGHT! 3 bedroom ranch with large kitchen. Intercom throughout home. Garage & patio, 1½ baths, large rec. room, den & serving center down. $41,400.
LYNN CRAWFORD 488-0825
BOB DULA 423-3133

COME SEE what $25,900 will buy! Spacious four plus bedroom home with formal dining room, central air, garage. Hartley School. Mid $20's.
KARL MILLER 435-4051

LOVELY 4 bedroom family home - beautiful back yard adjoins Trendwood Park. Very large kitchen with nice eating area plus formal dining room. 2 woodburning fireplaces. $69,950.
BEVERLY FLEMING 464-4700

RANCH DREAM HOME on cul-de-sac. House beautiful decor. Daylight basement with 4th bedroom and walkout to patio from family room with lovely fireplace. 20x22 workshop under garage. $51,500.
CAROLYN TILMAN 423-2008

BUILDING SITE, 40 acres, Lincoln water and sewer, paved street, close to school. Possible Land Contract. $132,000.
BILL BOOTH 423-9377

COLLEGE VIEW, 3 bedroom, close to shopping, 22 year old frame with recent kitchen, range, dishwasher, furnace, and roof. $29,000.
BILL BOOTH 423-9377

I AM SO SAD! I need painting, wallpapering, and lots of work. I'm happy that I have 4 bedrooms, formal dining room, and sit on duplex lot. $22,500.
LYNN CRAWFORD 488-0825

PLANT LOVERS look at this large 3 bedroom older home with 2 sunporches waiting to be filled. Natural oak woodwork offers true charm of yesteryear. $30's.
EMALEA SEMPLE 467-3352

RATHBONE VILLAGE. Lovely 1½ story Cape Cod stone recently decorated. One bedroom on 1st, two on second. 2½ baths, large living & dining combination. Attached garage, walkout basement. $47,500.
JOHN VESTECKA 423-3783

CHARMING AND SUPER CLEAN 2 bedroom home. Lovely carpeting and custom drapes. Delightful rec. room. Walkout basement, central air, attached garage. Well landscaped. College View. $38,950.
THELMA MINARY 488-4457

OPPORTUNITY KNOCKS. Investors - 4 bedroom, duplex zoned, good furnace and roof. Large rooms. Low $20's.
MARLENE LEWIS786-2081/786-2212

COUNTRY LIVING couldn't be easier in this 5 year old brick and frame ranch on 3+ acres. Open floor plan. 2+ bedrooms, High Ridge Acres. $53,950.
JANN LOERCH 423-5526

BETHANY-GATEWAY! Neat 2 bedroom home. Just painted. Attractive home for newlyweds or as income property. Close to shopping, schools, churches. Extra deep lot. $29,950.
MARV FLICKINGER 466-9381

FARM KITCHEN. First floor utility room, 3 bedrooms, 2 baths, full basement. 1260 square feet of near new living space. South. $50's.
ANGELO MANZITTO 488-1077

CUTE 'N COZY describes this 3 bedroom home in Randolph school area. Add a bit of TLC and you'll be proud to be it's owner. Low $30's.
NANCY FREDERICKSEN464-8578

MOBILE HOME. 2 bedrooms with central air. Most furniture stays. Porch and precast steps. 14x65 Great Lakes. In excellent condition. $8,200.
FRANK EFFINGER 489-6462

HICKMAN. 3 bedroom home with garage, garden area. Close to the lakes for fun-filled eves and weekends. Lower $30's.
KARL MILLER 435-4051

WOW! You won't believe this spacious home in BRAINARD, Nebraska. Three bedroom, woodburning fireplace, spacious kitchen and dining room with beamed ceilings. Lots of space for entertaining. $30's.
REINHARDT MUELLER 643-4687
JOANN GARBER 643-3484

CHARMING one story ranch. Living room, den, dining room, and 2 bedrooms. Attached garage, patio, redwood deck, gas grill & storage shed. South. $32,950.
JOHN VESTECKA 423-3783

815 Houses for Sale

BY OWNER
Nice 3 bedroom stone Cape Cod with 2 full baths. Many extras in this home with 1500 sq. ft. of living space. Drive by 941 So. 40th, or call 488-5378. Mid $40's. 24

The Gallery 18th & N
Wurdeman, REALTORS®
Darrell Brown, Broker
NEW LISTING
OPEN HOUSE
WED. & THURS.
6-9 p.m.
6033 Pioneer Blvd.
Beautiful view of Holmes from this spacious 3 bedroom ranch in Colonial Hills. Finished rec room & den for comfortable family living. Large & convenient kitchen. Lots of storage & 2 car garage. $50's. Come on over & visit with Julie Halstrom, 466-7936. 815

hardesty
real estate, inc.
1) POPULAR TRENDWOOD but hard-to-find 5 bedroom home. Walk out into beautifully landscaped yard. Deck off dining room. This 6 year old family home with more than 2,400 sq. ft. is in mint condition. If you're looking for a family home — look no further! Call Bernie Hardesty 489-7568

2) FAMILY HOME WITH PRIVACY PLUS on quiet cul de sac in East High area! This spacious all-brick 3 + 1 bedroom has over 1,800 sq. ft. Super lot! 2 baths, formal dining room, large rec room. See it today! Call Jim Kaiser 489-5406

3) New Trendwood 4 bedroom walk-out. "Large & spacious" is what you'll call this 2 + 2 beauty. Home is ready for your choice of colors & other selections. This quality Style Mark, Inc., home has large kitchen with eating area and plenty of storage in custom hardwood cabinets. Full wall stone fireplace in family room with wet bar. Call Hardesty Real Estate, Inc. 464-0271

4) DUPLEX — Newer brick, Southeast location! Ideal for owner/occupant. Excellent condition. Price $57,500. Call Norv Holverson 466-0049

5) Have it all done for you in Wellington Greens' carefree living environment. 3 bedrooms, 2 baths, 2 fireplaces. Absolutely elegant inside! To see and to buy, call Jim Kaiser 489-5406

6) BIG PINES — PRIVATE LOT — 2 fireplaces, cathedral ceiling in living room. 3 bedrooms, 1st floor utility room & much more. Priced below $63,000. Don't pass up an excellent buy! Call Jim Kaiser 489-5406

7) INVESTMENT CONSCIOUS? Then look into this bedroom 2 bath unit duplexes located in Southeast Lincoln. Priced at less than $ SOLD these units will support acceptable cash flow. For more information call Bernie Hardesty 489-7568

8) EXCELLENT RENTAL PROPERTY!! One bedroom frame home in good condition — priced right! Call Virg Beckman 489-0118

hardesty
real estate, inc.
5940 "R" Street 464-0271 815

815 Houses for Sale

5527 Tipperary Trail
Stop out today and preview this lovely home ready for your color selections. 1470 square foot tri-level with many, many extras for only $55,000 and all in beautiful Southwood. Call for complete details.
BOUNTY HOMES
474-2424
24

NEW LISTING
All Stone, nice south location, finished basement, extra wide lot, central air & double garage. Mid 30's.
EAGLE CREST REALTY, 423-5292
Joe Wittgren 423-9097
25

NEW LISTING
HANDYMAN'S SPECIAL
With terrific profit potential. Full sized "B"-zoned lot in top rental area, newer furnace electrical service & water heater, $17,500. Jack McVay, 464-4954.
$24,950
For this 3 bedroom ranch with shaded backyard, needs painting. Call Merle Jahde, 489-5134. 815
EQUITY HOMES
Real Estate Co.
488-9387
Merle Jahde, Owner
EH

Century 21
GOLD KEY REALTY
489-0311 815

GET AWAY FROM IT ALL - mini farm with 14 acres, partially wooded with creek. 2 bedroom, older home has much potential. Out buildings. Near Crete off Hwy. 33. $34,000.
Larry Boward 464-9690
Charles Beard 432-1431
Noma Cratsenberg 466-0092
Alice Grady 489-4002

NEWLY DECORATED - 2 bedroom home in Beaver Crossing. Extra nice, ready to move into. $15,950.
Venette Creager 489-2700
Mike Golter 432-7462
Donn Graham 477-5908

NEAT OLDER HOME - on So. 27th, 3 bedroom with breakfast nook, kitchen & dining room. French doors to den. Built in hutch & secretary. $29,900.
Larry Boward 464-9690
Jan Martin 488-4005
Tyler Parish 423-6022
Ralph Stubbendick 275-3284

EXTREMELY WELL DECORATED - cozy bungalow in S.E. Lincoln, 2 bedroom, full basement with family room, rec room & bar. Chain link fenced yard. $32,950.
Venette Creager 489-2700
Walt Reiner 488-8796
Delores Schmohr 488-9670
Bev Seidel 423-3551

CENTURY 21
Gold Key Realty 489-0311

PARADE HOMES
Open 6-9
JiNoL
CONSTRUCTION CO



3620 Briarwood Ave. features all oak custom cabinetry, a woodburning fireplace in a huge family room. Beautiful landscaping, unique redwood deck with a loveseat & gas grill. In addition, this home is equipped with a solar furnace capable of providing 80-90% of the heating requirements of this house. R-22 walls & R-50 ceilings, all insulated glass windows & power attic fan make this home reasonably priced at $57,750.



The home at 7430 Baldwin bespeaks quiet elegance, typical of the quality & craftsmanship in a JiNoel Construction Company home. From massive fireplace in 1st floor family room to the unique greenhouse window in the kitchen, this is truly a house for living. Oak woodwork, custom cabinetry + unusual roll out pantry, formal dining & living room, 3 baths. Original fountain in covered courtyard serve to make this lovely home a sound investment for the future. Completely furnished, beautifully decorated & landscaped - priced at $66,750.

Windsor Homes



501 W. Beal Street
In the Highlands
Begin a carefree life in the cozy comfort of the Windsor I, built in the rolling hills of The Highlands. The split-level design gives an instant feeling of warmth and charm. Convenience, livability, and tasteful interior craftsmanship are combined to make this belt-line brick an excellent choice for family living.

The Windsor I features a large country kitchen with pantry, custom cabinets, Tappan appliances, and a built-in Hutch in the dining area. There's even a Central Vac to make house cleaning quick and easy. The unique design offers easy access to every room of the home, including the lower level, featuring a finished family room and a fireplace, a fourth bedroom, laundry room, and a second bath.

Welcome to this beautiful home with the modern ideas of today.

custom homes



501 N.W. 16th
French Normandy design with gorgeous view of the Capitol Beach area. Unit may be all carpeted & draped, or you may choose your own colors, carpeting & drapes. First floor utility. 2 spacious bedrooms with ample closet space. Family room with woodburning fireplace. Energy-wise windows & insulation + temperature controlled attic fan. Private patio. Extra parking, automatic garage door opener. These units are free from cares of lawn upkeep, snow removal & outside maintenance.

Unit #4-$47,500
Unit #5-$47,500
Unit #6-$57,500

GatewayRealty
489-6581 477-9261 423-9641

815 Houses for Sale

BY OWNER
Lovely 3 bedroom brick & frame home. Tastefully decorated. Ideal location on quiet street, walking distance to Pyrtle Elementary & East High. Spacious living room, formal dining room, first floor family room with fireplace, custom draperies, 2½ baths, screened in patio, large sundeck off master bedroom beautifully landscaped, central air, double garage, fenced back yard. 1111 Cobblestone Dr., High 60's, 488-7236. 1

818 Business Property

FOR SALE OR LEASE
4,540 sq. ft. on 2 floors with freight elevators, 480 sq. ft. air conditioned office space, high traffic area on No. 48 in Uni Place. For more information call
MEGA CORP.
475-8407

DEVELOPMENT LAND
1. Zoned K-Light. 3.37 acres with sewer and water. Ideal for development into industrial tract. Call Firestone Const. Co., 467-3544 for further details.
2. Zoned A-2. 4+ acres already platted into 19 building lots. Plat has been approved by Planning Commission. Owner will consider Land Contract. Call FiretoneConst. Co., 467-3544 for further details. 24c

Drive-in restaudant, good northeast location, complete with good building, 15,000 sq. ft., K-light land & equipment. No blue sky — priced at value of land, building & equipment. Dan 489-9833.
CENTURY REALTY
483-2951
25

PRICE REDUCED
on this beautiful home in Eastridge. Where else can you find a home with 1600 sq.ft. of living area under $55,000. Plus features like formal dining room, first floor family room & laundry room.
STEVE HARRIS 489-9192
JODEAN ANDERSON 489-6109
815

Anderson & Hein Co.
435-2188

Town & Country REALTY
OPEN HOUSE
4400 N. 14
Mon.-Fri. 6-9pm, Sat. 1-6pm, Sun. 1-9pm
BREAKFAST ON MY ENCLOSED SUNDECK! You'll enjoy my other features too! Huge bedrooms, 2½ baths, masonry fireplace, finished walkout garden level, all brick, fantastic view! $72,500.

4000 N. 7
Monday-Friday 6-9pm
FANTASTIC VIEW from this NEW 3 bedroom, two story home. Woodburning fireplace in spacious living room, 1½ baths. Full basement, double garage. Many PLUS features for $44,500.

5624 Falcon Circle
Tuesday-Thursday 6-9pm, Sunday 2-9 pm
BEAUTIFUL QUALITY-BUILT HOME. Brick front. Located on cul-de-sac in Briarhurst West. Family room with full brick wall woodburning fireplace. Over 1500 square feet. Don't miss seeing this one. $58,000.
483-2202
489-9311
815

AUSTIN REALTY CO.
489-9361

NEW LISTINGS
1. TIME TO MAKE YOUR MOVE! This 2 story brick and frame in Chez Ami Knolls is a sure winner. 4 bedrooms and 1¾ baths up, with a tiny greenhouse off the master bedroom. Formal dining room plus a dinette off the handy kitchen with a full line of appliances. 1st floor family room has woodburning fireplace and wet bar. Rec room, sauna and half bath in the basement. 3 car garage. Above ground swimming pool. $81,950.
CAROL CLAUS: 423-4384

2. SOMETHING EXTRA in a family home! Brick and frame tri-level in scenic Southwood, just 3 blocks from Ruth Hill school. On an extra large pine-planted lot, it comes complete with a full size cemented tennis court. 3 bedrooms, 2½ baths, dining space in the kitchen, which has range, disposal and dishwasher, plus large dining area. Great family room with a woodburning fireplace opens to an oversized patio. Basement rec room and combination utility-sewing room. $63,850.
RAY HUBERT, GRI: 488-5788

3. IN BEAUTIFUL BROOKHAVEN this 3 year old McKee built brick 3 bedroom brick is waiting for a lucky new owner. Dinette opens to a covered patio with a gas grill. Beautifully finished basement rec room plus a den. 2 car attached garage. Private fenced back yard with a rock garden. $54,950.
FERN MULGRUE, GRI:423-6501

4. FOR THE FIRST TIME BUYER: Completely carpeted and draped one level home on a tree shaded lot with fenced yard. Within walking distance of Belmont pool. 2 bedrooms, large living room, dine-in kitchen with range & refrigerator, separate utility room. Oversized garage. Affordable priced $26,500.
RON TONNIGES, GRI 488-4593

5. GREAT BUY on this clean 3 bedroom Airpark home. Redecorated, air conditioned, newer furnace. Close to pool and rec center. Extra storage, nice yard with open space behind. Owners leaving town. $23,500.
JOHN MACKNIGHT 474-3446

6. HIGH AND SIGHTLY 3 acre building site No. of Cornhusker Hwy. and Hwy. 77. Lots of newly planted trees. Bargain priced at $8,900.
FERN MULGRUE, GRI:423-6501
815

the Professionals
489-9361

820 Income & Investment Property

☆
Beautiful stone duplex in College View. Must be sold to settle estate. $60,000. 489-0300, 8am-5pm. 9

VANDYKE REALTY
Innovative Service. Call 474-5333
9

Blue-Joynt Realty 488-2315
OWNER WILL TRADE
2921 No. 48th, duplex, zoned "I" Commercial. 3 bedroom unit, rent $180 each. New wiring, kitchen, roof and some carpet.
E. Blue 488-2860 R. Joynt 475-8370
Ron Foreman 488-6091
22

390x232 sq. ft. Inquire at Tracey's Ceramics, 3320 Cornhusker Hwy. 467-1332. 16

5100 SQ. FT. COMMERCIAL BUILDING on 1.508 acres of H-2 zoned ground. 287 feet of frontage on Cornhusker Highway. $130,000. NORM AGENA 489-5801 REGAL REAL ESTATE 466-8121. 26

Two buildings currently rented for $600.00 per month with additional two buildings available for use or rent when the current owner leaves. Excellent access to Cornhusker Highway. Call Firestone Const. Co., — 467-3544 for further details. 24

VA Buyers take note, solid 2 story duplex near St. Teresa, good return or home with income. Low $40's. Tri-plex near downtown always rented seller may carry back.
RAY VAVAK, JR 488-2026
Harrington Associates, Inc.
483-4141
28

1,000 feet of West "O" near I-80. Access & ½ mile frontage on Burlington Northern tracks — utilities to property line. 50 + acres for a variety of commercial uses. Dan 489-9833.
CENTURY REALTY
483-2951
25

☆
New duplex condominium, excellent return, executive type living, 2 & 3 bedroom units, attached garage, woodburning fireplaces, all appliances, privacy areas. Dave Griffith Builders, (402) 944-7685, 475-3669. 28

Building with 85 foot frontage at 2011 O Street. Income over $5000 per year. Reasonable. 464-8977. 26

FOR SALE
All types of business and commercial property. Call for your special needs.
BILL KINSEY
489-6517
HUB HALL
Real Estate
Commercial Division
111 Piazza Terrace
489-6517
22

INVESTMENT PROPERTY — midtown Ceresco on full lot - clean three bedroom older home with newer furnace - remodeled kitchen. $11,500.00! BETTY CHRISTIANSEN 466-5481
TRI-PLEX two units are furnished!! Shows good return. Perfect rental close-in. Seller may help with financing. Rare opportunity on a big E - Zoned Lot.
RAY VAVAK, JR. 488-2026
STURDY BRICK apartment (5 apartments) building in good condition netting $4,400.00. Big front porch and extra large lot. South Lincoln - close in!! Just $57,500.00! Owner moved to Denver.
DON HARRINGTON 423-2026
RANDOLPH AREA! Spacious home plus income rental, separate utilities, central air. Low $40's!
SARA BOCK 435-5445
HARRINGTON ASSOCIATES INC
483-4141

Immediate Return
Commercial real estate in northeast Lincoln has 1 corporate tenant & vacant land ready to be developed. $250,000. Corporate ownership. P.O. Box 5231, Lincoln, Ne. 466-2381, or 489-6666. 12A

INVESTORS TAKE NOTE!! 2 sold, 2 still available. Duplexes in S.E. Lincoln. Presently rented at $255 per unit. 3 Years old. Will be sold separately or as a package. Call Krein Real Estate 483-2911 or Virginia Eggert 488-1413 for details. 30

INVESTORS
Realize good return on this 2 bedroom home with new insulated siding, new furnace, new central air, & more. Close to campuses. Lower 20's. Bernie 466-3361.
CENTURY REALTY
483-2951
28

830 Mobile Homes

State Securities loans money on MOBILE HOMES
1330 N 477-4444
25

STAHLA HOMES, INC.
New, Used & Rentals
Bonnavilla, Windsor, Marlette Mobile Homes
Trademark, Homestead & Marlette Modulars.
Modular offices, garages, & add-a-rooms
Weekdays 9-8, Sat. 9-5, Sun. 1-5.
2640 West "O" 435-4353
30

For sale or rent: 1974 Regal Mobile home. 14'x70'. 3 bedroom, 1½ baths, central air, appliances. Located on ideal lot in Seward. Available July 1. Call 643-4636. 8

1972 Safeway, 14x64, newly recarpeted, many extras, excellent condition. 432-0736. 18

1969 Marlette 12x60, excellent condition, 2 bedroom, air, washer & dryer, re-leveled, 247 Garber, Woodlawn Estates. 474-1869, 477-2182. 18

'71 Safeway 12x60, 2 bedroom, with air conditioner, stove, refrigerator, washer & dryer included, skirted. Nice lot. Use of clubhouse & swimming pool. Evenings, 435-5285. 19

'73 Trenton 12x70, washer, dryer, air, very nice. Vacant. 477-6565. 9

☆
Repossessed 1969 Schult, 12x65, unfurnished, needs some work, bid as is, contact Jim Melton, 467-1188 8-5. 30. 24

COUNTRYSIDE
Mobile Homes of Lincoln, Inc.
BUYS used mobile homes,
SELLS mobile homes
2500 West "O" 474-2441
Lincoln's Respected Dealer
15

Great Lakes 12 x 60 2 bedroom, $3100. Countryside Estates. 432-0439, eves. 25

☆
25 USED MOBILE HOMES
Now On Display
$1,000-$10,000
Many reconditioned & ready to go. Seeing is believing. Bank financing is available.
Open 7 days a week
NEBRASKA MODULAR HOMES
5300 W "O" West of Shoemaker's
475-3846
27

☆
Beat the sales tax increase starting in July. Prices have been reduced on all inventory. Shop now for double savings.
Open 7 days a week
NEBRASKA MODULAR HOMES
5300 W "O" West of Shoemaker's
475-3846
27

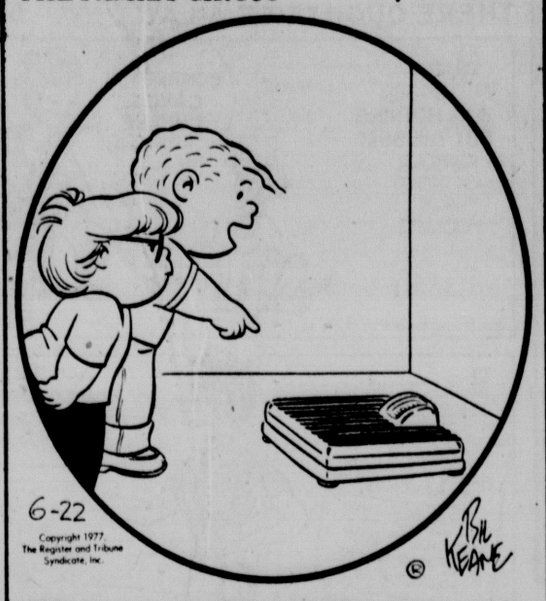
Bel-North Village
Near new 50x24, furnished, carpeted, WITH CENTRAL AIR, fenced yard; minimum down with qualified credit. Ask for Kenny, 432-4702. 25

For Sale: 1972 Madison President mobile home, 2 bedroom, central air, assumable loan or may offer. 432-3519 for details. 25

NEW 3 BEDROOM MODULAR HOME
Priced at $13,750. Carpet, drapes, stove, refrigerator. Ready to move into. Payments $144 per month.
Bel North Village
19th & Superior 432-4702
Hours: 8-8 Weekdays
1-6 Sat. & Sun.
25

☆
Must sell — 1976 3 bedroom, central air, skirting, carpeted, dishwasher, disposal; priced in the teens. 826-4231, Crete. 29

THE FAMILY CIRCUS By Bil Keane



"That's our scale. Every morning you get on it, then mumble under your breath."

830 Mobile Homes

1973 14x68 Shangrila, central air, skirted, large covered patio/porch, 430 West Butler. 435-2715. 18

'75 Redman New Moon, 2 bedroom, fully furnished, central air, excellent condition, 10x10 storage shed, leaving Lincoln, must sell. Phone Contemp Lincoln, 435-6683, or 466-5972. 24

1969 Kirkwood mobile home for sale 24x40, 3 bedroom, bath, stove & refrigerator, $5995, 588-5125 Garland. 1

Moving — Must Sell. 1967 New Moon. Excellent Condition. Must Sell. Asking $3200. 466-3663-Evenings. 5

New washer & dryer; 2 bedroom, 12x60, clean. Countryside Village. $4950. 432-7063. 1

14 x 68, nice Skyline, $6950.
8x40, gas heat, $1450.
10x50 real nice, $2750
Bob Carroll Mobile Homes
2545 Cornhusker Hwy. 466-2888
24

835 Mobile Homesites

Mobile home parking, well kept park in Pleasant Dale. $50 a month, includes, sewer, water, garbage and off street parking. 475-2305. 21

840 Out-of-Town Property

Lake of the Ozarks
2.5 acres
$2195 full price
Breath taking unrestricted acreage, near 60,000 acre lake. Lake access with concrete boat ramp included. Road frontage, big hardwood trees, creek, meadow, & abundance of deer, wild turkey and small game. Your own private estate & hunting preserve. Call owner collect day or night for complete information. 402-488-7783. 22

845 Real Estate Wanted

HAVE BUYER for a 2 bedroom frame in Randolph school area.
ART JOHNSON REALTY
477-1271
JOHN HARRIS
488-7889
27

If you have a real — REAL ESTATE need . . . CALL CENTURY 21 Terra Realty, Inc. 489-0321. 30

WHY BE BOTHERED?
Our trained staff will take care of the details that go with selling your home. Call the Professionals at
AUSTIN REALTY CO.: 489-9361
30

HAVE cash buyer for two or three bedroom townhouse. RAY VAVAK, JR 488-2026
HARRINGTON ASSOCIATES, INC.
483-4141
30

Sold Out! We need listings, call us to sell your home, no obligations.
Rorabaugh Realty, 488-2215
4

Need house, buy direct from owner, cash, no salesmen. 488-3243. 14

Have buyer for 3 bedroom home, Ceresco, Raymond or Davey area Large lot. Mid $30's. Doris Meyer, 466-1821; Town & Country Realty, 489-9311. 1

SALES ARE GOOD
List With Us & Start Packing
5% Commission Charge
Member of Multiple Listing
Call GEORGE CHRISTY, 488-9365, Colin Oltjenbruns, 795-3015 TODAY!
C. C. KIMBALL CO., REALTORS
432-7575 SHARP BLDG.
Real Estate Specialists
22

850 Resorts/Cabins

☆
Lake Waconda
Looking for a clean lake less than 30 minutes from Lincoln? The water's here already. Lots of shade trees, lake is approximately 2½ miles long & lake level never varies all summer long. Priced from $19,950-$39,950. 1-4 bedrooms, all have at least 60' frontage on lake & some are furnished including boatdocks.

* Lot 212, 3 bedroom, $19,950
* Lot 31, 4 bedroom, $22,950
* Lot 51, 2 bedroom, $24,950
* Lot 63, 2 bedroom, $24,950
* Lot 14, 2 bedroom, $26,950
* Lot 57, 3 bedroom, $28,950
* Lot 113, 3 bedroom, $29,950
* Lot 126, 4 bedroom, $33,950
* Lot 352, 2 bedroom, $34,950
* Lot 329A, 3 bedroom, $39,950

Some of the above properties are year around homes. Country school is less than 1 mile, high school is in Nebraska City. For more details or private tour call Bob Shaffer, (402) 341-4191 or Lake Waconda, (402) 263-3480 or (402) 392-0800.
Real Estate Assoc.
A26

Furnished 2 bedroom log cabin with loft on Woodcliff Lake near Fremont, garage & sandy beach, fireplace, screened porch. 489-5221. 28

Transportation

901 Aircraft/Service

Fox Flying Club, memberships available, Cessna 150, Cessna 172, instructor available. 464-1620, 423-2452. 9

905 Motorcycles & Minibikes

1971 Triumph GT6, $2150. 488-2054, 4130 So. 31. 21

'76 Honda
CB 360, $795
Meginnis Ford
66th & Q 464-0661
23c

1974 750 Honda windjammer, excellent, best offer. 435-6967. 7

RASKEY HONDA SALES
PARTS & ACCESSORIES
LARGE STOCK
LOW LOW PRICES
Mon.-Fri. 9-9; Sat. & Sun. 9-5
BRAINARD, NE. (402) 545-3431
28

1 4hp mini bike, 944-8488. 12

'77 Honda XL75, 5 months old, 1900 miles. 489-8398. 22

905 Motorcycles & Minibikes

350 Honda SL, 250 Yamaha Trial bike, Make offer. 466-3277. 1

☆
SUZUKI
$100 REBATE SALE in JUNE ONLY
1977 TS 185 B
ONLY $895 & $100 REBATE
1977 TS 250 B
ONLY $1095 & $100 REBATE
Dormer's Suzuki Center
2301 No. 33 466-2760
10

☆
At The Cycle Co.
We know why you ride
Come on out & see our full selection of Kawasakiis, from 75 to 1000 cc.
CHECK THESE SPECIALS
KE 175 $695
KE 100 $499
THE CYCLE CO.
Kawasaki, Harley Davidson, Husqvarna
3501-05 No. 48 464-8202
4

STREET CUSTOM TOURING
Great Plains Cycle Supply
2542 No. 27th 474-41254

1965 Triumph 650, call 474-3487 $575. 14

'74 Kaw, 900, good condition. $1800. Before 5pm. 474-4573. 22

1972 Honda 350 CL, new chain and rear tires, with helmet and sissy bar. 728 Second St., Milford, Ne. 761-2784. 28

Wrecked 1975 Kawasaki 350 F9, 477-6509. 25

'69 Harley Davidson, 900 cc, XL CH, 10 in. overstocked tubes, King & Queen seat, highway pegs, motor rebuilt 1 yr. Transmission rebuilt, + alot of stock parts. $2300. Serious buyers only. Days 475-8307, eves. 467-2062. 25

1976 Honda 250 Elsinore, $500, call Steve 423-9771. 29

1959 650cc Triumph Bonneville chopper, rebuilt engine, 435-4150. 25

'72 Yamaha 125 Enduo, recovered theft, may be seen at State Farm Claims Office, 5901 "O" St. 489-7141. 25

☆
'74 Suzuki 380, must sell, like new, low mileage, 475-0763 after 6 p.m. 25

1977 XL CH Sportster, leather seats, oil cooler, low miles, make offer. 464-1612. 25

1975 Harley Sportster, XLH, 4200 miles, excellent condition. $2700 or best offer. 423-2321 after 5 p.m. 25

☆
1977 Harley Superglide, 700 miles, excellent condition. 3460 No. 52nd. 25

'73 TS 185 Suzuki, Tetty fenders, pipe, knobby, original parts in a box. 466-8104. 19

'73 Honda 350, low mileage, clean. Best Offer. 475-1138. 26

'75 750 H2 Kawasaki, 1900 miles, make offer. 477-9558. 26

1974 CL-360 Honda, $500, 784-3151 eves. 26

1973 Kawasaki 100, 1,500 miles. Like new. Call 782-3065 Bennet. 26

2 Wheel tilt-bed Trailer for Motorcycles or Snowmobiles, Lundell 300, 781-2772, Eagle. 26

'76 Harley Davidson, 1200 FXE, $2900. '75 Harley Davidson 125cc, $475. 789-3320. 26

LIKE NEW 1974 Suzuki GT 185, only 1200 miles & windshield. 466-5007 after 5pm. 26

'73 Yamaha 250, only 3,000 miles, like new. 464-0134. 26

"76" 400 Yamaha Enduro — call after 6PM, 466-7520. 26

1976 750 Honda chopped. Must sacrifice. 477-9504. 23

1975 Harley Superglide FXE, excellent condition, extras will trade. 488-9107. 4

1970 BSA — fair condition, 489-7038. 27

Honda, 450CL motorcycle, perfect condition, 826-3663, Crete. 27

Two of the best, great condition. 1973 900 cc Kawasaki, 1976 Penton Enduro 400 cc. Good price, evenings or weekend, 475-6602. 22

'75 TS400 Suzuki — 474-3244, 466-9544. 27

1975 Honda TL250, like new, excellet trail bike, $550. 523-4475, Goehner. 24

☆
1977 Yamaha IT250, Race or Cross country dirt bike. Paid $1345 June 1, Sell for $1100. 6601 Sumner. 488-2113. 17

1949 Harley 74 chopper. Rebuilt engine, custom paint, 6" custom springer, will take best offer. Must sell. 781-2105. 27

'76 900 Kawasaki, excellent condition. 466-1525. 17

'76 Suzuki RM250, motocross, '75 Elsinore 125 motocross. 5218 Bancroft. 27

1947 Knuckle — 2500 miles on rebuilt Engine & Transmission. FLH Cams & wheels. Hayden, VDO, 12" overglide. H-D Custom parts & accessories. Must sell. 423-4861. 28

☆
1968 500 Triumph, $425. 1741 Boyd, Ashland, 944-7761. 28

1974 Kawasaki 250, street bike, 2500 miles, excellent condition. 432-8060. 25

☆
1976 Harley 1000, black, many extras, good condition, 6000 miles, take over payments or sell outright. 466-1065. 28

1977 Honda CR125 M2, never been raced, 1974 Honda 250 in good condition. 464-7703. 28

'76 HD Superglide 1200, trade for good car of equal value, 475-6591, 827 Plum. 28

1976 360cc Husqvarna with extras & 3 rail trailer. 466-5758. 28

1975 Harley Davidson 125, + extras. Like new. $485. 466-5476. 28

1975 Suzuki TM 125- Excellent condition, 464-4267. 29

☆
Kawasakiis Galore
LIST SALE
'76 KZ 900 ..... $2695 Save $500
'77 KZ 900 ..... $2695 Save $300
'76 KZ 400 ..... $1325 Save $230
'75 KS 125s ..... $795 Save $200
Other models at low low prices
Jerryco Motors Inc.
2400 N St. 432-8888
29

1973 Yamaha 360cc, like new, evenings 488-0335. 26

905 Motorcycles & Minibikes

1977 Harley Davidson Sportster, XLCH1000, dark metalic blue, 1800 miles. 464-6188 after 8 p.m. 28

Bultaco 175 Lobito. Best offer 483-8583, 475-0204 ask for Darrell. 1

'76 R75/6 BMW, immaculate condition, 489-4092 after 5. 1

1975 Yamaha 250 Enduro $650. 112 W. Saunders. 432-0710 after 6. 1

Must sell 1976 Honda 750CB, 466-2670. 26

1976 Kawasaki 900, Kerker header, 5000 miles, $1950, 464-8706, 466-7870. 1

1974 Gold Kawasaki 100G5 trail bike, 640 miles. 474-3689 before 4:30. $380. 1

'76 Kawasaki 750, best offer, 120 K St. 1

☆
BOSTON CYCLE
Crete, Ne. 826-3447
Kawasaki Street Bike Special
1977 MODELS
KZ750—$1799
KZ400D—$1195
KH500—$1295
Kawasaki Dirt Bike Special
KE100—$550
KE175—$850
KE125—$775
KE250—$995
KX125—$595
These are "Out The Door" Prices
21

ATTENTION
Mototeck announces Bultaco midsummer sale. New store policy 10% off all parts & acc.
1977 BULTACOS
125cc ST $495
370cc Frontera $995
125MX $895 (includes extra engine)
370cc MX $995
60 days warrantys
Prices includes
all freight & set-up fees
1

910 4-Wheel Drive

1972 International Scout II, V-8, automatic, air conditioning, 28,000 miles. 629-2290 after 6pm. 26

☆
1975 Chevrolet Silverado, 4-wheel drive, cruise, air, tilt wheel, excellent condition, with sheil, $5100. 783-3325 Raymond. 17

'74 Suburban — red/white, steering, brakes, air, tilt, cruise, 4-wheel, low mileage, loaded with extras. 488-3723. 14

'75 GMC (Blazer), High Sierra, full power, air conditioning, 23,000 miles. You won't find a better truck! 488-3145. 24

'74 Blazer Cheyenne. Make offer. 477-3094. 24

'73 Jeep Wagoneer, auto transmission, Quadra trac, air, power steering, AM radio, excellent tires, 41,000 miles. 435-3559. 25

'75 jeep CJ5, bronze, 12,000 miles. 432-6040 after 6pm. 25

1976 Chevy SWB. 488-0504. 26

'75 Blazer, fully equipped, $5295. 7120 VanDorn, #48. 26

'74 ¾ ton 4 wheel drive Ford pickup. F-250 custom. Runs excellent, new tires & brakes. Needs body work. 474-5474. 16

1973 Scout II International, good condition. 464-9067. 26

1968 Chevrolet pickup, rebuilt engine, low mileage, customized throughout. 488-6604. 26

Blazer, '76 black Cheyenne, air, auto, AM-FM, cruise, power steering, & brakes, 400 V8, many other options. 20,000 miles. Perfect condition. $6000. 467-4421, 780-5850. 27

1961 CJ5 Jeep, good condition. Phone 488-0884. 22

'64 Scout, Must Sell, Best Offer. 466-5434. 27

☆
'76 Scout XLC
4 x 4. Loaded.
Only $4895
International Trucks
3131 Cornhusker Hwy. 467-2537
25

1971 Jeep ¾ ton, $1900. 435-7292 after 5. 24

'76 Ford F150, automatic, power steering & brakes, 4x4, air, sliding back window, steel radials. 474-4833. 28

4x4 '75 Chevy ½-ton, power steering, brakes & air, tilt, 435-5064. 28

☆
1975 Chevrolet Silverado, 4-wheel drive, cruise, air, tilt wheel, excellent condition, with shell, $5100. 783-3325 Raymond. 28

'69 Bronco, 4 x 4. 475-1746. 1

'76 Chevy Blazer, many extras, 423-0748 after 5pm. 28

'74 Blazer, loaded, must sell, 483-1348 days, 763-2155 eves. 1

'77 Chevy 4x4, short box, air, steering & brakes. Tilt wheel, 400 V8, 1000 miles.
HOWELL AUTO CO.
2601 Theresa 432-2036
1

1975 NOVA
V-8, automatic, power steering, power brakes, air conditioner, radio, tilt wheel.
ROLFSMEIER MOTORS
Seward, Ne.
643-3611 477-1408, Lincoln
30

925 Truck Service/Repair

SPRINGS
Re-Arched, Repaired, Rebuilt
KAAR SERVICE
5400 Cornhusker 464-7471
a27

SPRINGS
Re-Arched, Repaired, Rebuilt
KAAR SERVICE
5400 Cornhusker 464-7471
11A

930 Pickups

1973 ElCamino SS, new engine, leaded, $2950; 1973 Datsun, low mileage pickup, super sharp, $2750; 1960 Chevy ½-ton, 6-cyl., $225; 1959 Ford ¾ ton, 6-cyl., $175.; $175; 576-3415, Cordova. 8

1972 Dodge, ½-ton, camper shell, all extras, 435-4693. 14

1976 Chevy ½-ton, 350 automatic, steering, no air, new condition, good mileage, 16,000 miles, 423-4046. 11

☆
Must Sell — 1974 El Camino, excellent condition, 489-4476 after 5 p.m. & weekends. 21

New 4x4 enroute, must sell, 1979 Dodge shortbox, immaculate condition, air, power steering, new tires, mag rims, 464-4941, 475-3669. 22

'72 ½ ton Ford, power steering, air, automatic, camper shell, 42,000 miles, excellent condition. Call 477-7317. 24

1954 Chevy, ¾ ton, good condition, inspected, $350. 488-6082. 24

1975 Ford F-250, 360 V8, automatic, power steering, power brakes, factory air, 1 owner, $3900. 763-2705. 26

1974 Ford, F-250, 360 V8, automatic, power steering, power brakes, wide mirrors, $3300. 763-2705. 26

'73 ½ ton Chevy pickup, deluxe chrome, power steering, power brakes. Must sell. Reasonable. 826-2176 weekdays until 3pm ask for Max ext. 210. 24

1976 Ford F100 Explorer pickup, ½ ton, 300/6 cylinder, metallic blue with white stripe. AM/FM cassette, mud & snow tires, 5800 miles, like new. $4500. 477-1495. 25

1966 Dodge pickup F100. Good condition. New tires. $650. 435-6828, 7am-12 noon. 25

1972 international Scout II pickup, 27,500 miles, economical, top condition, extras. For appointment, after 6pm, 472-1220. 25

1969 Chevy ¾ ton pickup, C20 model, 1 owner. Optional — camper shell, grain box with rack. 780-5723. 25

73 International pickup, camper special, air, power steering, brakes, good tires, 4530 Cornhusker Hiway. 467-3525. 25

1973 Ford F250, ¾ ton, air & full power, 489-0420. 25

'74 Chevrolet ¾ ton, 350 V8, automatic, air, power steering, dark blue.
REDIGER CHEVROLET CO.
MILFORD, NEB. 761-2391
Open nights Mon. thru Thur. 7-8:30
23

930 Pickups

'67 Chevy, light weight camper, runs good, $850. 464-4075. 15

'60 Ford ½ ton pickup, 4-speed, runs good, $375. 477-8020. 26

'66 GMC 6 cylinder, new paint, very clean, $800. 786-2902. 26

Misle Chevrolet
Super Deals
Super Selection
Over 150
New & Used Trucks
Terms Available
North Side 50th & "O"
483-2261
28

'71 Ford ½ ton, automatic, power steering, $1395. 782-6312. 27

Meginnis Ford
'76 Ford F-250
4 x 4, 360 V8 engine, automatic transmission, power steering, air conditioning.
$5295

'75 Ford F-100
4 x 4, 360 V8 engine, automatic transmission, power steering, air conditioning.
$4395

'75 Ford F150
390 V8 engine, automatic transmission, air conditioning, 20,000 miles.
$4395

'74 Chevy C-10
350 V8 engine, air conditioning, automatic transmission, real sharp.
$3495

'74 Mazda
Pickup, rotary powered, topper, double sharp in dark green.
$3095

'74 Mazda
Pickup. Rotary powered, radial tires, bright yellow.
$2850

'73 GMC 2500
454 V8 engine, automatic transmission, air conditioning, power steering.
$2795

'73 Ford
Bronco, 302 V8 engine, automatic transmission, power steering, real nice.
$3595

MEGINNIS FORD
66th & Q 464-0661
14

'69 dodge D 100 — runs good, body needs work. 786-3445 after 6pm. 22

1973 Ford XLT F-250 Camper special, sharp. 488-0884. 22

1963 Chevrolet 6 cylinder, 3-speed with air; 1963 Chevrolet, 6 cylinder 4-speed. 423-9340. 27

1967 Chevy short box, 283, 3-speed, excellent condition. Call after 6pm, 464-0927. 23

'68 Chevy ¾ ton, runs good. New tires, (112) 938-3355. 25

☆
'75 Chevy Cheyenne ½ ton pickup, with camper shell, fully equipped, low mileage, excellent condition. 489-7512 or 423-0144. 28

'64 Chevy ¾ ton, 6 cylinder, Rick after 6, 474-6688. $475. 28

1969

980 Sports & Import Autos

☆

'74 Toyota Celica GT. AM/FM, 5-speed, 40 mpg, 8-track, 466-5488, 474-6864. 24

1972 Fiat, excellent 49,400, $1200-best offer by July 1. 423-6938. 26

1966 Volkswagen, 9000 miles on re-built engine, good mechanical condition, good body. $650 or best offer. 3440 Richman Rd., 466-9670. 23

1971 Capri, 47,000 miles, air, new tires, $1175. 488-2302, 489-5145. 26

'77 280Z, loaded. Many extras. Evenings & weekends, 423-4508. 27

'76 Vette, loaded, 8600 miles, $8150. 489-2602. 27

'71 PORSCHE
One of finest earlier model 914's available. Will sacrifice $400 under book. $2895. 466-5839. 27

'73 Datsun 240Z, silver, 4-speed. Jim Christensen 474-9514. 22

'75 Corvette, 1 owner, loaded with extras, must sell. Call 475-2973 after 4pm. 27

'73 Super Beetle with sunroof, one owner, Must Sell. 464-1754. 27

Fiberglass dune buggy, with top & sides. 435-8873. 27

68 Sunbeam Alpine, excellent condition, 423-4403. 28

1973 Subaru GL coupe, steel radials, new vinyl top, $1500 or offer. 796-2435. 25

73 Honda Civic, white, automatic, good condition, $2000. 488-4398 28

'71 Super Beetle, one owner, 47,000 miles. 466-5024. 28

1977 CORVETTE
L 82 engine, 4 speed, air, power steering and brakes, electric windows, rear window defogger, AM/FM tape player, silver with blue leather interior, hygain 9 CB. 9500 miles. List was $11,200. Will accept best offer. Contact Howard at 488-9534 anytime after 9 p.m. 30

'75 Corvette, all options except power windows, 15,400 actual miles, 464-4044, 489-5788. 28

'70 Toyota wagon, good tires, new June inspection, runs good, 432-1625. 22

Audi Fox, 4-dr., excellent condition, 1974, automatic, 25,000 miles, 423-2956. 28

1962 Austin Healey 300 Mark II, both tops. 2819 S. 16. 25

1972 Fiat 850 Spyder, 45,500 miles, recently purchased, need the money to go to the University. Willing to negotiate. 489-4797, ask for Jim. 28

'74 Subaru DL, air conditioning, radial tires, 489-3646. 28

1977 Corvette, loaded, low mileage, priced for immediate sale. 464-0487. 28

'72 MGB, good condition, 50,000 miles, $2400, new tires, road wheels, 423-8500. 28

'74 Corvette, buckskin, T-top, air, steering, automatic, power windows, AM/FM cassette. 36,000 miles, excellent condition. Will take best offer. 423-7001 after 6. 28

'74 Datsun B210 hatchback. 35 mpg. Radials. AM-FM. 475-6631 after 5 p.m. 23

1975 MGB, must sell, wire wheels, AM-FM radio, overdrive, low mileage. 489-9763. 28

Wanted: CVCC HATCHBACK 76-77; clean, yellow or white. 423-0653, 472-3370. 28

We've been out in the sun too long!
We must have been, to price our Subarus, Rabbits and Audis this low. A 1975 VW Rabbit, low miles and sharp $2790; 1975 Audi Fox $4390; 1975 yellow GF Subaru $2990; 1975 Scirocco $3690, (you've got to see this one.)
McDonald Motors 1241 No. 48th

1975 Celica GT, 5 speed, Air, AM-/FM, sports wheels, readial tires, chocolate brown with white vinyl roof, off white interior, reclining seats. A sharp car purchased new 5303 Meredith, 488-3405. 30

1971 Lotus Europa MidEngine — excellent performance, good lines, sharp. 435-4806. 28

'69 AMX, 390, 1 owner, 34,000 miles. 466-6835 evenings. 1

☆

76 TR6. 4,500 miles, red, 6 mo. warranty, luggage rack + 5th gear overdrive. $7250 firm. 489-3353. 1

If you thought you could never own a Porsche, read this! 1—1975 914 Porsche, low miles, removable roof, sharp, $6190.00: 1 — 1974 914 Porsche, super value, $5790.00: 1 — 1972 914 Porsche, orange with black,
Only $3390.00
McDonald Motors 1241 No. 48th

1970 VW Bug, 55,000 miles, new brakes, Michelin tires, $1150. 489-8280. 1

1975 PORSCHE 914
2.0 engine with appearance group. AM/FM stereo tape deck. Must Sell by end of month. Retail book price $6950. Sell for $6300 or best offer. 423-0425 after 5 or weekends. 29

'76 Corvette
Stingray, T-top, power steering, power brakes, air, leather interior, AM-FM stereo, tilt & telescopic wheel, 12,000 miles.
Dean Bros. Lincoln-Mercury
1835 West "O" 477-5202
24

1964 Corvette Convertible, both tops, 327 4-speed, in process of restoring, 423-4267. 1

PARTS FOR ITALIAN CARS
VOLKSWAGEN PARTS
IMPORTA AUTO PARTS 435-4391
1

Economy + Room Equals Summer Fun
Volkswagon buses New & Used at McDonald Motors. Travel the highway in comfort and style with one of these beauties! We have 2—1973's and a 1976 in stock.
McDonald Motors 1241 No. 48th

'71 Toyota Corolla, excellent, 29,000 miles. $1295 or best offer. 475-7369. 26

'73 Audi Fox, FM 8-track, Michelins, 40,000 miles, 423-4814 after 8. 28

Yes, Virginia, we do sell used cars. A 1972 VW Karmann Ghia, red with black, super clean $2590; Datsun B-210 2-tone with air; Toyota SR-5 dark blue, loaded and real sharp $3590. Need more room? Subaru Station Wagon $2490 or a Toyota Wagon $1490. Many More To See!
McDonald Motors 1241 No. 48th

'73 Triumph $4880
Stag, power steering and brakes, air, AM/FM radio, discs, electric windows, tilt wheel.
Terms Available
misle imports
5020 "O" 483-2251

980 Sports & Import Autos

1974 Saab — 99L, 2 litre, 4 cylinder, automatic, FM radio, 31,000 miles. 534-3131 Utica. 1

990 Autos for Sale

State Securities loans money on CARS & TRUCKS
1330 N 477-4444
25

COTNER MOTORS
1200 NO. COTNER 466-4595
WE BUY CARS AND PICKUPS
24

DOAN-ROSE AUTO SALES, INC.
DATSUN—VOLVO
21st at 'P' 432-6457

SUBARU
Inexpensive and built to stay that way.
mcDONALD MOTORS
1241 No. 48th 464-8234
30

AMC/JEEP Complete Sales & Service.
URBAN AMC/JEEP
1145 NO. 48th 464-0241
30

We Buy Late Model Cars
O'SHEA ROGERS
225 No. 48th 464-5991
30

Complete Ford Truck Service
DEAN'S FORD
1901 West "O" 475-8821
30

Cash for your car or trade down to an older unit. Always 20 vans & pickups in stock.
CHARLEY'S AUTO CITY
2301 Cornhusker Hwy. 435-4776
30

DeBrown Auto Sales
Dodge-Chrysler
1645 "N" New 477-3777
Since 1912 Used 432-1023
30

GUY KERNS AUTO CITY
48th & Vine 464-0278

VANICE
Pontiac-Cadillac
70th & O 464-0611
31

michael's auto sales
3340 Cornhusker 466-5191

HICKMAN MOTOR CO.
Sale/Service/Wrecker 792-2825
31c

DuTeau Chevrolet
Used Cars & Trucks
1700 "P"
30

We need good late model used cars, top dollar allowance.
MEGINNIS FORD 464-0661
30

Credit problems? But need a car, see us! Delp Auto Sales, 23rd & R, 477-5239. 4

Woody Combs Auto Sales
Always Exceptional Cars
2120 "O" 477-7157
8

Randolph Oldsmobile
21st & N 432-3687
30c

College Auto Mart CLOSEOUT SALE
'69 Chevelle convertible, $1300
'70 Torino wagon, $395,
'71 Firebird Esprit, $2150
'71 TR Spittire, $1100
'72 Cricket, 4 cylinder, air, $990
'72 Monte Carlo, $2200
'73 Cutlass S, $2750
'73 Mustang, $2250
'73 Gran Torino, $2050
'74 Corvette, loaded, $6900
'75 MG Midget, $2950
'75 MGB, $4150
3911 So. 48th
489-4384
21

MIRACLE MILE MOTORS
21st & "O" 475-1008
16

Low cost all risk auto insurance, SR22's. 1236 South St. 474-3200. 16

TWIN OAKS LINCOLN-MERCURY
MarkV-Continental-Marquis
Capri-Comet-Monarch
& now
COUGAR
A complete new series in all body styles.
Stop by or give us a call.
Always a fine selection of used car.
Hwy. 15 just south of Seward
Seward, Nebr.
432-0855 Lincoln 643-3681 Seward
25

Randolph Oldsmobile
21st & N 432-4451
29a

PAT DONLAN AUTO, INC.
Preowned cars & pickups
OPEN DAILY
N.W. Corner 18th & "O" 435-3294
20

Now taking bids on 1974 Harley Davidson motorcycle & 1967 Chevrolet, both vehicles may be seen at Government Employees Credit Union, 330 No. 48, lower level now through 7-7. Sealed bids will be opened 7-8. We resume the right to refuse all bids. 2

991 Autos-Current

76 Mark IV, Designer series, blue, low mileage, $10,000. 488-1108. 21

'76 Vega
Hatchback, local car with automatic transmission, air conditioning & power steering.
$3395

'76 Maverick
2-door, copper color with automatic transmission, power steering, air conditioning, only 15,000 miles.
$4295

'76 Mark IV
White with a white Landau vinyl roof. All the equipment including AM/FM Quad tape, dual power seats, luxury leather trim & lots more.
$10,500

'76 Mutang Ghia
Equipped with automatic transmission, air conditioning, power steering. Priced to sell.
$4495

'76 Granada
4-door, automatic transmission, power steering & brakes, air conditioning, light blue.
$4395

'76 Chevrolet
Caprice 2-door, local one owner
$5295

'76 Ford LTD
2-door, fully equipped.
$4695

'76 Oldsmobile
Cutlass S, 2-door, V8, automatic, transmission, power steering & brakes, air condtioning.
$5295

Meginnis Ford
56th & Q 464-0661
14

1976 Mustang II Cobra, full options, clean, after 8. 432-9375. 27

1976 Volare Premier, 6 cylinder, power steering & brakes, air conditioning, AM/FM, loaded, immaculate. 489-7055. 28

1976 Monte Carlo Landau, tilt, cruise, air, $4400. 112 W. Saunders, 432-0710 after 6. 1

1977 Lincoln Town Car, 9000 miles, loaded, gold, velvet interior, $8600 firm, Like new. 913-527-2340. 25

'76 Ford
Granada 4-door, radio, heater, automatic, 250 6-cylinder, power steering, power brakes, air conditioning, only 16,000 miles, $3899.
Dean Bros. Lincoln-Mercury
1835 West "O" 477-5202
24

'76 Mercury
Comet 4-door, radio, heater, automatic, 250 6-cylinder, power steering, power brakes, air conditioning, custom option, vinyl roof, only 13,000 miles, spare never down, $3699.
Dean Bros. Lincoln-Mercury
1835 West "O" 477-5202
24

991 Autos-Current

'76 BUICK CENTURY
Economical V-6, power steering, brakes & air. 9,000 miles. Make offer. 466-1762.

'76 Buick
Electra 225 Limited Sport coupe, full power, air, individual velour seats, cruise, stereo, many other extras, 9,000 miles.
Dean Bros. Lincoln-Mercury
1835 West "O" 477-5202
24

'76 Lincoln
Continental Sport Coupe, full power, air, speed control, stereo, vinyl roof, coach lights, 1 owner, leather seats, $7699.
Dean Bros. Lincoln-Mercury
1835 West "O" 477-5202
24

'76 Thunderbird
Full power, air, individual seats, speed control, Quadrosonic AM/FM tape, lighted vanity, many other extras, 17,000 miles.
Dean Bros. Lincoln-Mercury
1835 West "O" 477-5202
24

993 Autos 2 & 3 Years Old

'75 CADILLAC
Coupe DeVille, full power, air, AM/FM stereo, 60/40 individual seats, cruise control, other extras, $5499.
DEAN BROS. LINCOLN-MERCURY
1835 West "O" 477-5202
20c

'74 Buick Apollo, air, automatic, 6, 2-door, 23,000, excellent. $2600. 464-8587. 2

'75 Cutlass Supreme, low mileage, air, power, $4200 or best offer. After 4pm, weekdays, weekends anytime. 464-5890. 12

'74 LT Camaro, sun roof, loaded, best offer. Call 474-3271. 8

1976 Grand Fury Plymouth, steering & brakes, air, many extras, Can be seen after 5 p.m., 2730 No. 70, 467-3700. 24

'75 Elite, burgandy over white, cruise, tilt, air, power, AM/FM stereo. $3500. 423-0755, 475-2338. 15

'75 Cadillac Eldorado convertible, loaded with everything, 23,000 actual miles. Call weekdays after 5:30, weekends after 12, 489-7301. 25

'76 Gremlin X, AM/FM, air, steering, brakes, luggage rack, automatic, bucket seats, still under warranty. 474-5146 after 5:30 p.m. 25

'74 Vega GT, 4-speed, 39,000 miles, $1500. 489-0713. 26

'74 LeMans, air, brakes, steering, sharp, below retail, 786-3286. 6

'74 Mercury Marquis Brougham, 19,500 miles, loaded, make offer. 489-6422. 27

☆

'76 Buick Century Custom Station Wagon, fully equipped, low mileage, excellent condition. 489-7512 or 423-0144. 28

'75 Pontiac wagon, 80,000 air, cruise, electric seats, power steering, brakes, automatic, $2500. 479-2770. 28

1975 AMC Pacer, automatic, air, real clean. 5451 Lasalle, 489-9458. 28

'74 Cougar XR7, power steering & brakes, air, buckets with console, low mileage, after 6 p.m. 464-3551. 29

'68 Ranchero — 71,000 miles, good rubber, automatic, air, 475-3081. 29

1974 Monte Carlo, black, chrome mags, air, extras. Very sharp. 432-2920 after 5pm. 24

1974 Mercury Monterey 4 Dr., V8 Engine, Power Steerig, Power Brakes, Auto Transmission, Tinted Glass, Vinyl Roof, Cruise Control, Tilt Wheel, AM-Radio, White Side Wall Radial Tires.
AHLSCHWEDE FORD, INC.
Crete, Neb. 826-2127
22

1975 Monte Carlo, power steering, power brakes, automatic, air conditioning, rally wheels, radial tires, only 29,000 miles. White with white vinyl top and black interior. Excellent. $3795. Don't let the low price fool you, come take a look. Olympic Auto Sales, 4000 Cornhusker, 466-5351. 1

'75 Granada
2-door, red on red, full power and air conditioning.
$3895

'74 Camaro
Vinyl roof, automatic transmission, power steering & brakes, air conditioning, local car.
$3595

'74 Chevrolet
Estate Wagon, loaded with equipment, low mileage.
$3795

'74 Pinto
Wagon, 4-speed, air, only 36,000 miles.
2695

'74 Mustang
2-door, 4-cylinder engine, automatic transmission, low mileage.
$2995

'74 Chevrolet
Impala 4-door, full power, air conditioning, 24,000 miles.
$3795
MEGINNIS FORD
66th & Q 464-0661
1

1974 Monte Carlo Landau, 38,000 miles. Call 474-6945. 28

'75 Ford Elite
Sport Coupe, 1 owner, radio, heater, automatic, V8, power steering, power brakes, air conditioning, vinyl roof, $3399.
Dean Bros. Lincoln-Mercury
1835 West "O" 477-5202
24

'75 Mercury Comet
2-door Grabber, radio, heater, standard transmission, 6-cylinder, bucket seats, steel belted tires, styled steel wheels, only 11,000 miles.
Dean Bros. Lincoln-Mercury
1835 West "O" 477-5202
24

1974 Pinto wagon, air, stick, 20,000 miles, $2195. Call 9-4 weekdays, 423-1259. 28

1974 Pontiac Ventura Sprint hatchback, V8, air conditioning, power steering, automatic, bucket seats, steel belted radials, $2800. 475-1188 5-7pm. 28

'74 Chevrolet
Monte Carlo Sport Coupe, radio, heater, automatic, V8, power steering, power brakes, air, vinyl roof, clean, $2899.
Dean Bros. Lincoln-Mercury
1835 West "O" 477-5202
24

1975 LeMans Sport Coupe
Local one owner, only 20,000 miles.
$4195
GOTFREDSON Chrysler-Plymouth
489-7156 84th & "O"
23c

1976 Volare Custom
4-door, air, & power, 11,000 miles.
$3997
GOTFREDSON Chrysler-Plymouth
489-7156 84th & O
23c

'74 Olds 98
Regency 4-door, full power, air, stereo, velour seats, cruise, near new steel belted tires, clean, low miles, $3799.
Dean Bros. Lincoln-Mercury
1835 West "O" 477-5202
24

993 Autos 2 & 3 Years Old

'74 Plymouth Duster, 6-cylinder, stick, low mileage, excellent condition, runs good. 435-5401. 27

'74 Dart, 6, automatic, air, 34,000 miles, needs body work, drive it home. $595. 488-0763. 27

'74 Camaro LT, V8, 4-speed, air, steering, brakes, extras. 432-5095. 1

1975 Chevy Camaro LT
Air, power steering, power brakes, stereo radio, fire red, automatic. Priced to move at
$3990
McDonald Motors 1241 No. 48th

'74 Monte Carlo Landau, equipped, 32,000 miles, 489-3713. 1

1975 LTD—477-7056. 24

1976 Cutlass Supreme
2-door, loaded and only 10,000 miles.
$5695
GOTFREDSON Chrysler-Plymouth
489-7656 84th & O
23c

995 Autos 4 Years Old And Over

ROYAL MOTORS
2400 W. "O" 435-2138
We Buy, Sell or Trade
22

'73 LTD 2-door hardtop, 42,000 miles, air, power, stereo, cruise. 488-6834. 27

1969 Cutlass S, radial tires, air conditioning, automatic, V-8, (402) 629-2290 after 6pm. 26

'71 Dodge Charger, 1 owner, $1,000 or best offer. 798-7813. 31

☆

1970 Dodge Charger, has hooker headers & dual point ignition, like new. 466-4237. 12

'70 Ford Galaxie, all power, new transmission, 521 S. 25th, Must Sell Soon. 3

1971 Ford Wagon, 351 V-8, automatic, cruise, air. 477-5881. 7

1973 Chrysler Newport Custom, air, power steering, brakes, low mileage. Cruise control. Excellent condition. 432-0327, 423-4491. 9

1972 Ford Galzie, air, power steering, high miles but runs great. Priced to sell. 464-4941, 475-3669. 22

'69 Ford Torino GT, 351 4-speed, excellent condition, $1300. 466-4057 after 5 p.m. 22

1972 Ford Galaxie, air, power steering, high miles but runs great. Priced to sell. 464-4941, 475-3669. 22

'69 Chevy Impala — good condition. Best offer. Call 475-2743. 24

'70 Camaro Z28 — overhauled, all stock, lots of extras, 435-1628. 24

Pontiac Bonneville, '65, air, full power, excellent, moving overseas. 466-1038. 24

'72 Pinto Runabout, good shape, low mileage, sacrifice, $1400. 464-3948. 24

Low mileage 1973 Vega Hatchback, good condition, economical. Reasonably priced. 475-9476 after 5pm. 24

'73 Cadillac El Dorado, all options, excellent condition, 1st $2750. Before 2:30, 435-3438. 24

☆

1966 Mustang, 289 V-8, automatic, very good condition. Evenings & weekends 423-7426. 24

'68 Camaro, 350, 4-speed, $1250, must see to appreciate, 488-1588. 24

'70 Chevrolet
Wagon, local car with full power & air. Super clean.
$1295
Meginnis Ford
56th & Q 464-0661

☆

Sharp '73 Satellite Custom wagon, steering, brakes, air, AM/FM, 53,000 miles, 489-5241. 25

'69 Marquis, 429 engine. Days 475-8307, eves. 467-2062. 25

1969 Eldorado, very good condition, clean, many extras, $1850. 423-3337. 25

'73 Cutlass Supreme, 64,000 miles. 423-4767. 25

1971 Plymouth Roadrunner, good condition, $1600 or best offer. 3145 So. 11, 423-3191. 15

TRUST DIVISION
FIRST NATIONAL BANK
1973 Buick Electra, 4-door, hardtop. 471-1322. 25

1966 Plymouth Fury III, 318 automatic, power steering, power brakes & air. 466-7002, 466-7478. 25

1973 Cutlass Supreme, cruise, tilt, AM/FM. 471-2429, days; 423-9031 after 5pm. 25

1973 Ambassador, air, power, first $775. 435-5223, 218 So. 29th. 25

1972 Lincoln Continental — Full power, immaculate condition, best offer 423-7824, leave message with answering service if not home. 25

1970 Chrysler Newport Custom. 472-4401 before 4. 435-6274 after 4:30. 25

'73 Nova
2-door, new paint, automatic transmission, ower steering, air conditioning.
$2695

'73 Ford
Galaxie 500 2-door, black on black, all the equipment plus only 38,000 miles.
$2695

'72 Chevrolet
Caprice 4-door, full power, air conditioning.
$2695
Meginnis Ford
66th & O 464-0661
14

'71 Roadrunner, 383 4-speed, new tires & mags, runs great, 466-2936 after 6 p.m. 26

'68 GTO — 4,500 miles on-rebuilt Motor, 4-Speed, Mag Wheels, air Shocks & Headers, $550, 781-2786 after 6 p.m. 26

1973 Plymouth Satellite station wagon, see at 5340 S. 51st. 489-6893, 466-1515. 26

1969 Ford Torino, 302, 3-speed, 2-door, good condition — sharp. 5141 No. 73, 464-3469. 23

'73 Charger SE, fully equipped, radials, 54,000 miles. $2100. 466-6035 after 6 p.m. 26

1970 Cutlass SX — Steering, brakes, air, automatic, excellent condition, 781-2772, Eagle. 26

'70 Maverick, 6, automatic, good condition, best offer, 464-1433. 26

'69 Olds, 2-door hardtop, needs minor work, best offer, 464-1433. 26

'71 Ford, 4-door, needs work, $250, 464-1433. 26

1970 Mustang Mach I, automatic, good mechanical condition. $1350. Call 477-1979. 23

'70 Oldsmobile Cutlass station wagon, priced right. Days 423-6538, Nights 435-6895. 26

'70 Plymouth Duster, new paint, runs like a top. Days 423-6538, Nights 435-6895. 26

'67 Chrysler, no rust, runs good, air & all power, good on gas. $400. 6402 Havelock. 26

'71 Custom Coupe Impala in excellent condition. Firth, 791-5744. 26

'70 Pontiac station wagon, power & air, good shape. 488-6455. 27

'70 Firebird, air, 350 engige, 2 barrel carb. 4-speed, 786-2685. 27

1969 Cutlass S convertible, good condition, $1295. 435-5850. 27

'71 Mustang in good condition. 464-0946. 27

995 Autos 4 Years Old And Over

1969 Charger, sharp, chrome side pipes, 440 Chrysler engine and transmission, automatic, interior real clean. 475-9471. 24

1970 Dodge Polara, good family car. $600. 466-2069. 27

Sharp! '63 Chevy, mags, power plus, $350. 466-2069. 27

1971 Cutlass, 2-dr., automatic, buckets, console, vinyl roof, stereo. 423-1903. 27

'70 Torino GT, V8 automatic, power steering $500. after 5pm, 432-9954. 27

'71 Galaxie 500 4-door sedan, power steering & air, below average miles, extra nice, inside & out, good gas mileage, $1500. 642-5642 Weston. 27

'71 Mercury Cougar, low mileage, cheap. 474-6330, 432-0986. 22

'70 Charger RT — Power Steering, brakes, air. 464-1459. 27

1972 Chevrolet Belair 4-door, power, cruise, air, vinyl, eves. 489-5422. 27

1963 Oldsmobile F-85, $250. 474-2741. 28

'64 Olds Cutlass, tach, factory mags, snows, equipped. 423-5469, or see at 4642 Calvert. 28

1973 Ford Galaxie, power steering & brakes, air conditioning, speed control, good condition, best offer over $1600. 489-7055. 28

1965 Pontiac station wagon, good engine, 432-4198, 936 No. 24. 28

73 Plymouth — 9 passenger Wagon, power & air, 51,000 miles, excellent condition. 466-5130. 28

1973 IHC travelall, many extras, great towing vehicle, can be seen at 7301 Colby. 28

1967 4-door Malibu, 6-cylinder, 2 new tires, 1 owner. 466-1155. 17

☆

Low mileage, beautiful condition, Mark IV. $4645. After 7, 466-0507. 25

WEIRD WALLY
ECONOMY CARS

1971 Pinto, clean	$795
1973 Pinto, auto, air	$1595
1972 Pinto wagon, air	$1395
1973 VW, sharp	$1695
1971 VW, AM/FM, neat	$1095
1971 Vega, super clean	$795
1970 Opel 4-speed	$865
1969 Poel wagon, auto	$895
1965 Rambler wagon, stick auto, air, 1 owner	$495
1970 Maverick, stick, air	$995
1969 Mustang 6, stick	$995

WAGONS

1972 Chevy, rack, 1 owner	$1695
1972 Chevy, clean, 1 owner	$1495
1966 Buick Vistadome	$595
1970 Chevy, 1 owner, rack	$895
1970 Caprice wagon, AM/FM, power, air, sharp	$1095
1969 Chrysler Town & Country, radials, a beauty	$1095
1972 Torino, power, air	$1395
1971 Galaxie wagon, 1 owner	$1395
1971 LTD wagon, clean	$1395
1968 Lemans wagon, clean	$695
1972 Plymouth wagon, 1 owner, new tires	$1395

LUXURY CARS

1971 Ambassador, new tires	$995
1970 Eldorado, loaded	$1795
1968 Eldorado, sharp	$1295
1970 Chrysler sedan	$995
1972 Dodge Monoco	$1195
1971 Dodge Coronet Custom, 318 V8, power, air, a must see	$1395
1973 LTD, 1 owner, sedan	$1995
1971 LTD, 1 owner, sedan	$1295
1969 LTD, 1 owner, sedan	$795
1971 Toronado, loaded	$1395
1972 Bonneville sedan, 1 owner, clean, local car	$1695

All our cars are local cars.

1971 Pontiac sedan, nice	$895
1973 Plymouth, 1 owner, air	$1695
1971 Plymouth sedan, sharp	$1195

110 cars in stock
Clunkers & Junkers
Well, our last sale really upset the local junk dealers. I understand the price of iron has gone down again.
SO HERE GOES

1971 Vega, yes runs	$200
1960 Ford ½ ton, great	$300
1964 Ford, found on the road dead	$150
1965 Dodge wagon, ok	$200
1962 Chevy, 6, auto, hurry	$125
1967 Buick, blue, very blue	$250
1968 Buick Electra sedan, loaded with fur & all	$250
1970 Chevelle wagon, tired	$200
1964 Impala, clean, V8,	$275
1972 Chrysler, sharp	$275
1966 Dodge Coronet coupe	$275
1968 Fairlane coupe, stick	$350
1965 Ford sedan, sharp	$365
1965 Ford 6, auto	$275
1969 Olds wagon	$225
1969 Toronado or tornado	$350
1968 Cutlass, runs great	$495
1971 Plymouth, yes this runs now get ready for the price, grab the towel rack so you don't accidentally fall in	$175
1970 Plymouth sedan	$350

all the klunkers & junkers come complete with a Weird Wally sock-it-to-me Frisbee. Keep your kids busy while waiting for the tow truck.
WALLY'S USED CARS
2323 P St.
21

VANICE
'75 Ford ½ ton
V8, automatic transmission, air conditioning, with camper shell, black exterior, matching interior, low miles.
$3995
VANICE
Pontiac-Cadillac
70th & "O" 464-0621

Guy Kerns AUTO CITY
Always Clean Cars

'71 Chrysler	$895
'72 Cutlass	$1895
'72 Fury III	$1666
'76 Fury Wagon	$3550
'74 Dodge Window Van	$3460
'75 Mustang II	$2990
'74 Monaco 4-door	$2880
'75 Monaco wagon	$3990
'75 Toronado	$5440
'76 Montego MX	$3870
'75 Chrysler wagon	$4895
'76 Cutlass	$4860
'76 Monte Carlo	$4730
'74 Dart	$2660
'76 LeSabre 4-door	$3746
'72 Impala	$1666
'74 LTD wagon	$2680
3-'76 Mavericks	from $3295
'76 LTD 4-door	$4463
'73 Porsche	$4216
'75 Dodge D100	$3360
'76 Malibu Classic	$4599

Prices good thru Sat. June 26.
For the Right Buy See the Right Guy
Guy Kerns Auto City
Where You Get Service After The Sale
464-0278 995
48th & Vine

995 Autos 4 Years Old And Over

'71 Caprice, power steering, brakes, air, AM/FM, best offer. 489-2703, 4822 So. 44. 25

'72 Gran Torino wagon, good family car, low mileage, reasonable, 466-1089. 28

1973 Mark IV, all power, excellent condition. 467-3824. 28

1969 Ford Galaxie 500, 435-2715. 28

'70 Charger, fair condition, must sell. Air, power. $500. 474-4414. 28

☆

'73 AMC Matador, 304 V-8, automatic, power steering, power brakes, air conditioning, 24,000 actual miles, 786-8895. 28

☆

'70 Ford XL, buckets, steel radials, steering, brakes, air, just inspected, runs great, best offer over $800. 423-0170 anytime. 28

☆

'63 Chev. Nova	$285
'66 Chev. wagon	$285
'66 Olds	$185
'68 Cougar	$995
'69 Pontiac	$850
'70 Chevelle wagon	$1150
'70 Pontiac	$700
'72 Vega hatchback	$600
'72 Nova	$1850

Dean Hillhouse Auto Sales
23 & P 435-7746
29

"66 Plymouth Fury, $320, 849 So. 31st eves. 24

'70 Chevrolet
Nova 4-door, radio, heater, automatic, 6-cylinder, air, power steering, only $1095.
Dean Bros. Lincoln-Mercury
1835 West "O" 477-5202
24

66 Chrysler 300, 2-door hardtop, clean, $295; 60 Plymouth, 4-door Fury, runs good, $195. 477-7948, 474-9903 1

'73 Dodge 4-door, power steering, brakes & air, $850 or best offer. 488-7102, 477-6440. 1

'67 Mustang, runs great, 289 V-8 engine, new batteries, good tires, automatic on the floor, vinyl top. 489-8254 anytime. 1

'69 Mach I Mustang, 351, automatic, tires & wheels, 8-track AM/FM radio, good condition. Call 826-3046, Crete after 5. 24

'71 Chevelle, 2-door hardtop, 1 owner, excellent condition, must sell. 474-6657. 3931 Bel Ridge Dr. after 3:30. 1

'72 Cougar XR7
Radio, heater, automatic, V8, power steering, power brakes, air conditioning, sports console, sharp. $2099.
Dean Bros. Lincoln-Mercury
1835 West "O" 477-5202
24

'72 Cadillac
Sedan DeVille, power, air, vinyl roof, 48,000 miles. $2499.
Dean Bros. Lincoln-Mercury
1835 West "O" 477-5202
24

'72 CHEVY—SHARP
Full power, 60,000 miles. Must Sell. 423-3169 1

1955 4-door Chevrolet, stick, good condition. 269-2641, Syracuse. 1

1972 Plymouth Fury III, Grand Coupe, air, power brakes & steering, cruise control + other extras, excellent condition. Evenings, 483-1684. 26

1975 Ford
Squire 6-pass. wagon.
It has all, low miles. All power, cruise, rack, steel elts, air, cream finish, green vinyl interior. It's a local unit & a puff.
FULL PRICE
$3299
(2 other wagons in stock, '70 Ford & '72 Ford.)
CHARLEY'S AUTO CITY
2301 Cornhusker 435-4776
(995)

Dick Flynn BUICK
An Automobile Dealer You Can Trust
421 No. 48 464-5976

995 Autos 4 Years Old And Over

'71 Pinto. Call after 5pm 474-3767. 28

1972 Plymouth — Gran Coupe, power steering, automatic, air conditioning, vinyl roof. For appt. call 763-3450. until 4 p.m. 488-6698 eves. 27

☆

'69 Mustang, 351, automatic, must sell fast. $875. 464-4533, 4538 Knox. 1

1973 Pinto, 52,000 miles, some body work required, $900. Days 470-3311, 467-1329 after 7 p.m. 1

1971 Charger — air, power steering & brakes, excellent condition. $1500. Includes low mileage, studded snows on wheels. Call Roger, 432-2853. After 6 & weekends, 796-2425. 1

'73 Mercury
Montego Brougham, radio, heater, automatic, power steering, power brakes, power seats & windows, air conditioning, individual seats, vinyl roof, 1 owner, $2795.
Dean Bros. Lincoln-Mercury
1835 West "O" 477-5202
24

'70 Dodge Super Bee, 4-speed, rebuilt 413, 464-6840. 26

Exceptionally clean, 1970 LTD 4-door Brougham, 1 owner, low mileage. Fully equipped, $1950. 488-3504. 24

'71 Ford
Maverick 4-door, 302 V8, power steering, power brakes, air, automatic transmission, low miles, $1395.
Dean Bros. Lincoln-Mercury
1835 West "O" 477-5202
24

'72 Ford Mustang
Mach I, V8, automatic, power steering, power brakes, vinyl roof, 1 owner, $1899.
Dean Bros. Lincoln-Mercury
1835 West "O" 477-5202
24

'71 Mercury
Marquis Sport Coupe Brougham, radio, heater, automatic, power steering, power brakes, air, vinyl roof, $1399.
Dean Bros. Lincoln-Mercury
1835 West "O" 477-5202
24

'73 Chevrolet
Vega, radio, heater, 3-speed, bucket seats, $899.
Dean Bros. Lincoln-Mercury
1835 West "O" 477-5202
24

'71 Ford LTD Squire wagon, 1 owner, excellent condition, power steering, & air, $1250. 489-8113. 8531 Sandalwood. 16

1972 Firebird Sprit, excellent condition. 475-8501, evenings. 1

'68 Mustang, 6 cylinder, 3 speed, extra nice, should see, 7401 Aylesworth, 464-2591. 24

1973 Satellite Sebring Plus
Sporty 2 door, new car trade-in.
$2595
GOTFREDSON Chrysler-Plymouth
489-7156 84th & "O"
23c

VANICE
'69 GMC
½ ton, short wide side with camper shell, 3 speed on the column.
$1195
VANICE
Pontiac-Cadillac
70th & "O" 464-0621

'76 GMC Rally STX
Window van, ¾ ton chassis, air conditioning, automatic transmission, power steering, V8 engine, good exterior, complimentary interior, radial tires, long wheel base. NICE!
$6595
VANICE
Pontiac-Cadillac
70th & "O" 464-0621

995 Autos 4 Years Old And Over

'69 Roadrunner, 383 V8, automatic, 77,000 miles, '70 VW bug, 4-speed, 4 new tires, good mileage, make offer for either. Call after 4pm. 470-2837. 28

1967 Imperial LeBaron
4 door hardtop, this car is a local trade-in and almost like new. Gotfredson's price
$1495
GOTFREDSON Chrysler-Plymouth
489-7156 84th & "O"
23c

1973 Dodge Challenger
A very nice car with only 35,000 miles.
$2795
GOTFREDSON Chrysler-Plymouth
489-7156 84th & "O"
23c

1975 Mustang II Ghia
Chestnut color and equipped. Only . . .
$2197
GOTFREDSON Chrysler-Plymouth
489-7156 84th & "O"
23c

1973 Toyota Celica ST
Looks & runs Great. Only
$2197
GOTFREDSON Chrysler-Plymouth
489-7156 84th & "O"
23c

'70 Mercury Montego 2-door, lime green, steering, auto. Getting married, must sell. 477-4050 after 5pm. 26

'71 Olds $1790
Vista Cruiser, automatic, power steering and brakes, air, radio, tilt wheel.
Terms Available
483-2261
MISLE CHEVROLET
50th & O 995

VANICE
2-74 IHC Travelalls
1-4x4, power steering, power brakes, air conditioning, camper package. Prices start from
$3895
VANICE
Pontiac-Cadillac
70th & "O" 464-0621

VANICE
'73 Chevrolet ½ ton
350 V8 engine, air conditioning, automatic transmission, dual tanks, overhead camper, sleeps 4, ice box, stove.
$4295
VANICE
Pontiac-Cadillac
70th & O 464-0621

995 Autos 4 Years Old And Over

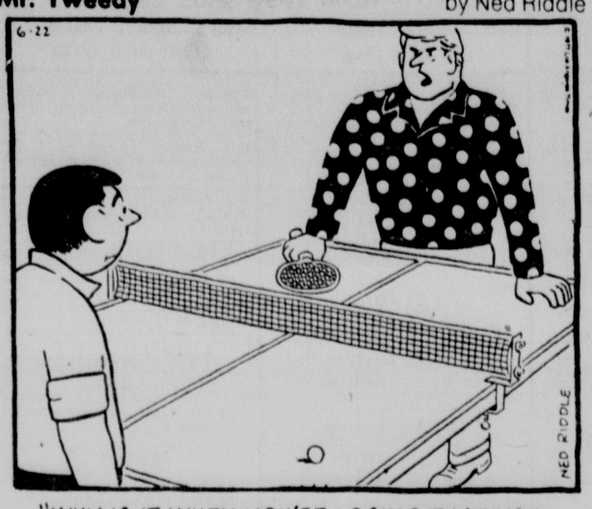
For sale: 1969 Pontiac Firebird, 3 speed, stick shift, runs good, $500 or best offer. 464-6268. 25

1971 Mercury 9-passenger station wagon, full power & air. 464-6609 after 6pm & weekends. 1

1968 Rambler, V8 automatic, low mileage, excellent cond

Mr. Tweedy

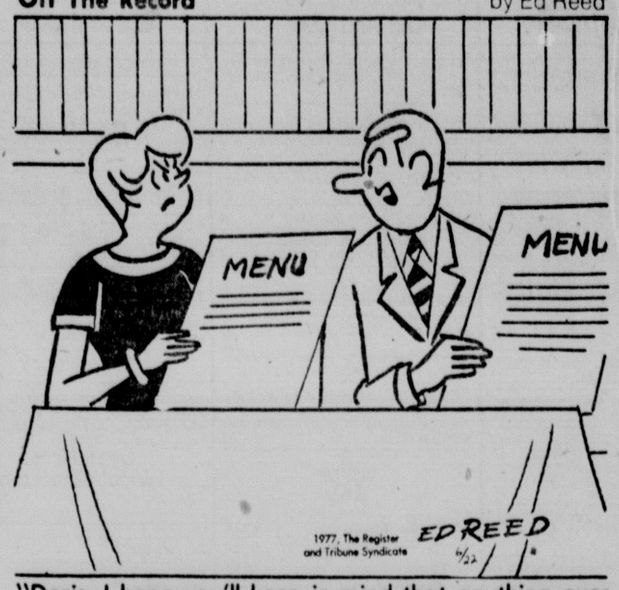
by Ned Riddle



"WHY IS IT WHEN YOU'RE LOSING THAT YOU COMPLAIN ABOUT THE KIND OF SHIRT I'M WEARING AND SILLY STUFF LIKE THAT?"

Off The Record

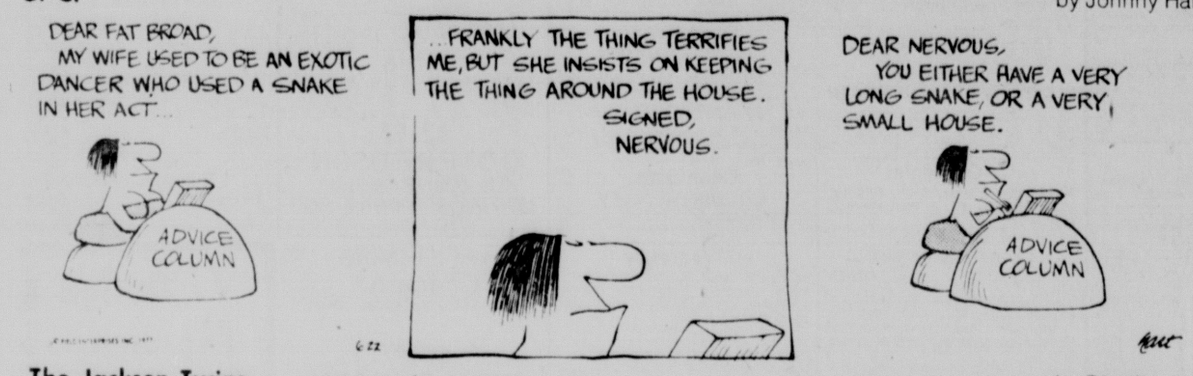
by Ed Reed



"Doris, I hope you'll keep in mind that anything over seven dollars gives me heartburn."

by Johnny Hart

B. C.



The Jackson Twins

by Dick Brooks



DAILY CRYPTOQUOTE – Here's how to work it:

A X Y D L B A A X R
is L O N G F E L L O W

One letter simply stands for another. In this sample A is used for the three L's, X for the two O's, etc. Single letters, apostrophes, the length and formation of the words are all hints. Each day the code letters are different.

CRYPTOQUOTES

D RA R MNWRG TWODWKWN DY OEPS, RYJ D CDYJ GUW URNJ-WN D LQNS, GUW AQNW D URKW QC DG.— FGWHUWY OWRPQPS

Yesterday's Cryptoquote: IF YOU ARE PATIENT IN ONE MOMENT OF ANGER YOU WILL ESCAPE A HUNDRED DAYS OF SORROW. — CHINESE PROVERB

© 1977 King Features Syndicate, Inc.

Crossword

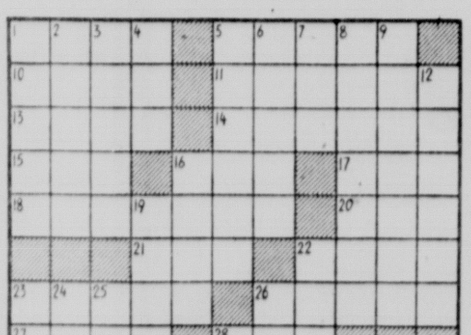
by THOMAS JOSEPH

ACROSS
1 Letters
5 Electronic sentinel
10 Florence's river
11 Bride on the run
13 Classy guy
14 Kind of orange
15 Suffix with coward
16 Spoil
17 Before baste or poon
18 Auto shelter
20 Suffix with Israel
21 Do sums
22 Mind
23 5½-point type
26 Pal
27 Soliloquy words
28 Baseball's Bando
29 One of Tokyo's old names
30 J.F.K. was one
34 Wholly
35 New Deal conservation org.
36 Neighbor of Eng.
37 Fish catcher
39 "Mary — little lamb..."
40 Jewish ascetic
41 Russian city
42 Bedding item
43 Loving

DOWN
1 Kind of lantern
2 Betel palm
3 Kind of tube
4 Destiny
5 Hold back
6 Red —
7 Comedian DeLuise
8 Put to use
9 Consanguineous
12 Cure
16 Fashion
19 Noggin
22 Dance of the Islands
23 Drill command (2 wds.)
24 Wicked
25 Do away with
26 Judge's bench
28 Unknown
30 Setting
31 Papal crown
32 Partner of law
33 Kingdom
38 Society page word
39 "— High the Moon"



Yesterday's Answer



Donald Duck

by Walt Disney



Astrological Forecast

By Sidney Omarr

Wednesday, June 22, 1977

Capricorn persists, responds well during times of crisis, is generally loyal, has long memory, works with time, blueprints destiny at an early age, suffers slings and arrows of shattered love affairs, coms back, eventually gains loyal followers and allies. Capricorn whispers confidences to Sagittarius, is drawn to Leo, talks money with Aquarius, is subject to nightmares, prefers cats to dogs, loves animals but is very selective when choosing a pet. There have been more heavyweight boxing champions born under Capricorn than any other zodiacal sign. In July, emphasis for many Capricorns will be on legal affairs, special documents, agreements, partnerships — and marital status.

☆ ☆ ☆

ARIES (March 21-April 19): Get affairs in order. Bring priorities into focus. Spotlight on practical matters, employment, services, health, co-workers, those who share special interests. Capricorn, Cancer persons figure prominently and so does the number "8."

TAURUS (April 20-May 20): Good Moon aspect coincides now with change, variety, stimulation of creative abilities, urges. Member of opposite sex is in scenario. You get rid of burden, gain more recognition, find ways to obtain better display, distribution. Aries, Virgo are very much in picture.

GEMINI (May 21-June 20): You get support from established sources. You can take plunge in direction of more independent action. Stress creativity; get to heart of matters. Become thoroughly familiar with territory, land, property. Yes, love does figure into scheme of events!

CANCER (June 21-July 22): Movement, social activity, versatility, relatives, short trips, unusual mail — these are accented. Aquarius, Leo individuals figure prominently. Another Cancer may want you to "verify an order." Key now is to maintain balance — and to exhibit sense of humor, fitness.

LEO (July 23-Aug. 22): Accent on payments, collections, protection of valuables, elevating personal possessions. Study Cancer message for valid hint. Gemini, Sagittarius persons help you to win major point. Expand horizons, but overcome tendency to be extravagant. Yes, social event could be exciting.

VIRGO (Aug. 23-Sept. 22): Lunar cycle high — take initiative. Make new starts, emphasize personal appearance. Judgment, intuition are on target. Accent details, fine points — build on solid base. Begin your climb to more elevated position. Aquarius, Scorpio and Taurus play key roles.

LIBRA (Sept. 23-Oct. 22): Communications open — what was a secret, restricted becomes available. Your ability to interpret, to solve puzzle is enhanced. One you "respond to" does share your feelings. Know it and cast aside fears, doubts.

SCORPIO (Oct. 23-Nov. 21): Accent on friends, desires, fulfillment. Family member outlines plans, goals. Talk of redecorating, possible change of residence is in picture. Taurus, Libra persons figure prominently — and so does the number "6."

SAGITTARIUS (Nov. 22-Dec. 21): Emphasis on reputation, achievement, relations with superiors. One in authority wants to be reassured. You may be "let in on" secrets. Key is to keep confidences, to see people as they are, to express feelings without becoming maudlin.

CAPRICORN (Dec. 22-Jan. 19): Moon aspect is favorable, depicts chance to communicate, to expand horizons, to travel, to elucidate philosophy. Another Capricorn figures prominently. More authority, responsibility and advancement are indicated.

AQUARIUS (Jan. 20-Feb. 18): You gain more than originally anticipated. Money, partner, could be affected by "unusual circumstances." Finish rather than initiate project. Deal with Aries, Libra persons. Concern with lost articles, hidden objects is evident. Yes, you'll succeed in ridding yourself of burden.

PISCES (Feb. 19-March 20): Lie low — deal with "legal entanglements." New approach brings best results. Love and marriage could be in picture. Accent on publicity, public relations, finding common meeting ground with those who oppose your views.

IF JUNE 22nd IS YOUR BIRTHDAY, you were on your own early, perhaps separated physically or psychologically from one or both parents. You succeed by being stubbornly independent. You fail by following the crowd. Scorpio persons play important roles in your life. October could be one of your most significant months of 1977, a year which sees you rediscovering principles, motives and getting a handle on who you are and your ultimate goal.

(c) 1977 Los Angeles Times

Wishing Well®

2	6	8	5	2	3	7	8	4	6	3	5	8
C	E	Y	G	I	C	B	O	G	X	L	E	U
7	8	4	2	8	6	3	5	7	8	2	6	3
R	R	O	V	I	C	E	N	A	D	I	I	V
8	3	2	5	3	8	7	4	2	4	8	6	7
E	E	C	E	R	A	V	A	P	L	S	T	E
3	4	3	8	7	6	4	2	5	7	6	8	5
M	I	A	R	D	I	S	L	R	E	N	A	O
4	8	6	7	8	3	2	5	8	3	5	7	2
N	T	G	C	E	N	A	S	P	E	I	I	N
6	7	2	3	5	4	8	6	7	2	8	3	6
N	S	N	U	T	E	R	E	I	I	A	V	W
2	5	8	2	3	7	4	8	3	6	7	8	4
N	Y	I	G	E	O	A	S	R	S	N	E	R

Here is a pleasant little game that will give you a message every day. It's a numerical puzzle designed to spell out your fortune. Count the letters in your first name. If the number of letters is 6 or more, subtract 4. If the number is less than 6, add 3. The result is your key number. Start at the upper left-hand corner of the rectangle and check every one of your key numbers, left to right. Then read the message the letters under the checked figures give you.

(c) King Features Syndicate, Inc., 1975. World rights reserved.

The Lockhorns

by Hoest



"WHAT WINE GOES BEST WITH SLOP?"

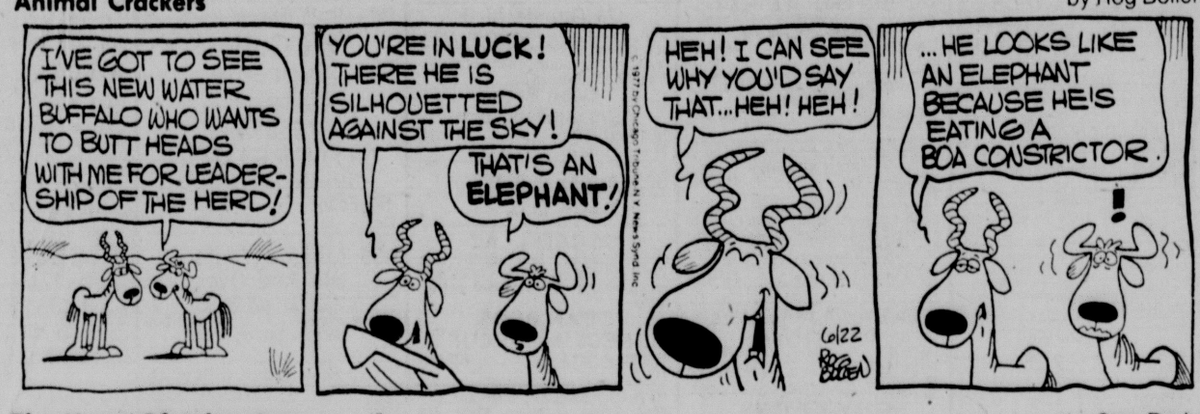
The Amazing Spider-man®

by Stan Lee and John Romita



Animal Crackers

by Rog Bollen



The Heart Of Juliet Jones

by Stan Drake



Mary Worth

by Ken Ernst



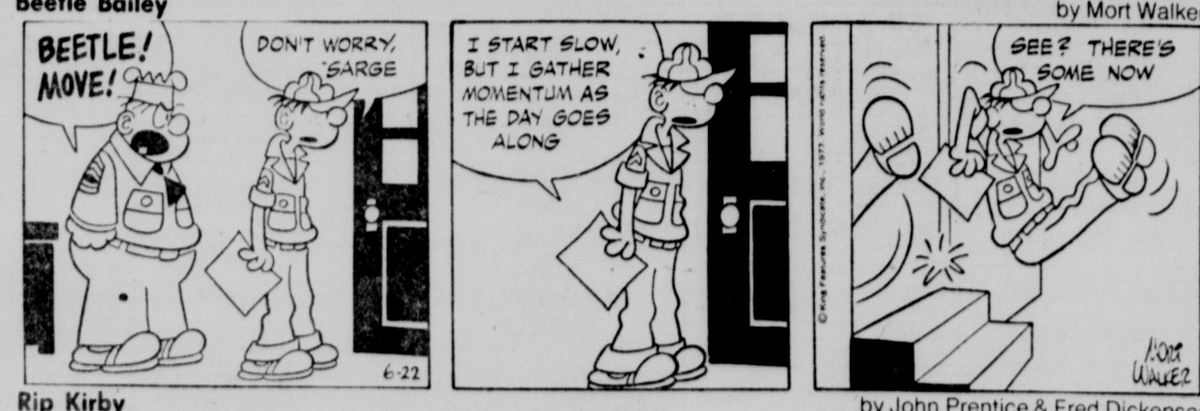
Hi And Lois

by Mort Walker & Dik Browne



Beetle Bailey

by Mort Walker



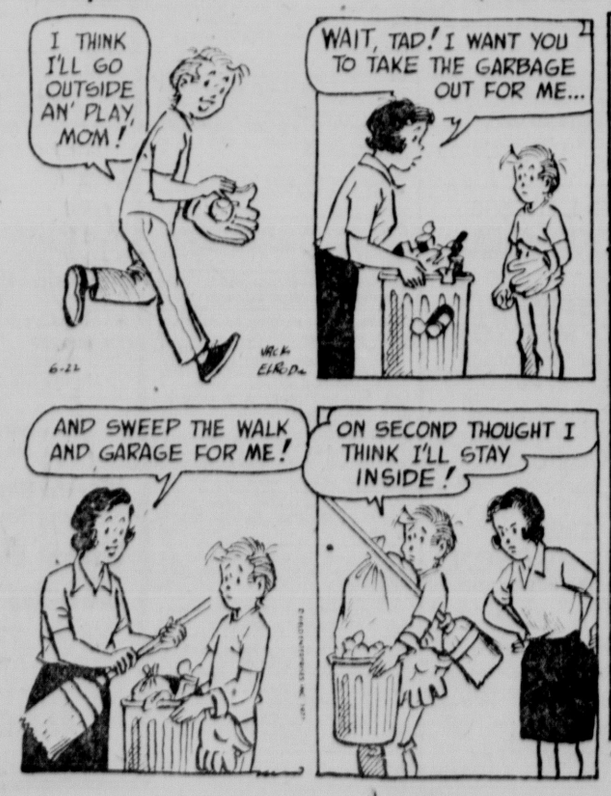
Rip Kirby

by John Prentice & Fred Dickenson



The Ryatts

by Jack Elrod



The Girls

by Franklin Folger

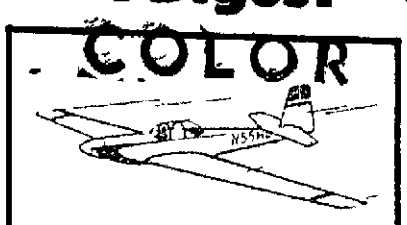


"While none of us can recall what it was we were voting on, I'm very pleased to announce the majority of us were for it."

THE LINCOLN STAR

56 PAGES | LINCOLN, NEB | WEDNESDAY MORNING | JUNE 22, 1977 | 15 CENTS

News Digest



Soaring

Lifescape, Page 21

Nebraska would benefit

(c) New York Times

Washington — Calculations based on government figures indicate that the industrial states of the Eastern Seaboard and the Middle West would not fare as well under the Carter administration's proposed revision of the welfare law as would the rural states of the South and West, including Nebraska

The calculations were made by The New York Times on the basis of computerized data supplied by the Department of Health, Education and Welfare.

Beer down the drain

Rochester, N Y (AP) — More than 6 2 million cans of Genesee beer and ale were opened up and their contents were dumped into the Monroe County sewer system earlier this year because the cans were defective, it was disclosed Tuesday.

The 584,400 gallons of beer and lager had a retail value of more than $1 5 million

Hijacker gives up

Mendoza, Argentina (AP) — A jobless Chilean bought a toy gun with the last of his money and seized a jet with 78 persons aboard Tuesday, forced the plane over the snow-capped Andes to this Argentine border city, then abandoned plans to fly to Algeria and surrendered, official reports said.

Radio stations in Santiago, Chile, said the pilot of the Lan-Chile plane convinced the hijacker to surrender. No passengers were harmed

Mondale's 1040 accepted

Washington (UPI) — The Internal Revenue Service has accepted Vice President Walter Mondale's 1976 income tax return as filed, his office said Tuesday

Cash rejected

Washington (UPI) — The House Agriculture Committee, moving toward a final vote on a bill overhauling the $5 6 billion a year food stamp program, Tuesday rejected a proposal to give eligible needy people cash payments instead of stamps

The cash-instead-of-stamps plan by Rep. Dawson Mathis, D-Ga., was defeated by a 32-13 vote after critics led by Committee ,Chairman Thomas Foley, D-Wash , said it might balloon program costs up to $8 billion a year.

Bias against age seen

Washington (AP) — The U S Civil Rights Commission said Tuesday it has evidence that federally funded social programs often discriminate against the elderly and that public jobs programs frown on applicants 45 and older.

The commission said a preliminary investigation turned up the evidence of age discrimination in the federal programs.

Partly cloudy

LINCOLN: Partly cloudy and warmer with afternoon showers Wednesday and a high in the mid 80s Partly cloudy with a chance of thundershowers Wednesday night. High in the low 60s. Partly cloudy and warm with afternoon thundershowers Thursday afternoon. High 80 to 90.

More weather, Page 32

Today's Chuckle

For years, women have said that they don't have a thing to wear. Well, this summer, they're wearing it.

Action Line	28	Markets	28,29
Dear Abby	28	Record Book	46
Deaths	46	Sports	41-45
Editorials	4	State, local	29-37
Entertainment	46	TV Programs	47
It's Your Money	22	Want Ads	48
Lifescape	21-28	World News	2-11

TOLL FREE

You can call the Journal-Star and place your Classified Advertising from anywhere in the State of Nebraska: 800-742-7385 —Adv.

Alien hoods at work in U.S.

(c) Chicago Daily News

Chicago — A branch of an international crime family composed of aliens smuggled into this country from southern Italy has been operating here with the approval of crime syndicate bosses

The branch has from 40 to 50 members and has been most heavily involved in narcotics traffic — a racket that the mob's aging rulers have found distasteful

Existence of the international crime family, headed by Carlo Archino, has been confirmed by the Justice Department and Canadian law enforcement officials, who have exchanged information

The U S immigration and Naturalization Service has turned over documents on the alien hoodlums to federal prosecutors

In addition to Chicago, the new family has branches in New York City, Detroit, Miami and Albany, N.Y The New York City branch has about 150 hoodlum "soldiers"

The hoodlum aliens call their family "the Honored Society," investigators said

The aliens used phony identification papers to emigrate from Italy to Canada and then to Chicago and other cities, investigators say

The Chicago mob is believed to have used the aliens as hit men from time to time because the aliens have no qualms about carrying out contract murders and "nobody knows who they are," a top federal investigator said

The crime family is based in Salerno, Italy, where Archino has his headquarters

Archino has a good working relationship with New York City crime bosses, including Carmino Galante and the New York chieftains cleared the way for the aliens to come to Chicago, investigators said

"Galante probably just asked (Chicago mob chieftian) Tony Accardo to leave them alone," the top investigator said "The aliens coexist with the Chicago mob"

The aliens have become entrenched in the Near West Side where many Italian-speaking persons still reside and have opened a number of pizza parlors, officials said

The pizza parlors have been used as front for the aliens' highly profitable narcotics traffic, investigators added

Galante, who has emerged as the new godfather of the New York mob has specialized in narcotics traffic for years Galante held secret meetings with Jack (The Lackey) Cerone, a top lieutenant of Accardo, in Chicago and Miami recently

Investigators said they suspect that stepped up mob involvement in narcotics traffic here was discussed Cerone and Accardo have told mob associates for years that they found narcotics a distasteful business and may elect to let the alien branch handle and increase in mob narcotics, investigators added

Investigators said they had suspected that for some time aliens in a number of cities were part of an organized crime group, but really didn t get details until one of the alien ' soldiers" in Canada agreed recently to cooperate with authorities there

In a 27-page handwritten document, the alien spelled out the international crime family s organization and its regulations The Justice Department was then informed of the new development

Investigators said Archino s family has a major role in the flow of heroin from France to the United States



Staff photo by Jay Benson

Spring's last thunderstorm lights up sky and silhouettes farmstead in this time exposure made on McKelvie Road northwest of Lincoln.

SCC quits bidding battle

By Nancy Hicks
Star Staff Writer

Southeast Community College (SCC) has decided to give up the battle to build a new school in Lincoln using a controversial bidding procedure

But the college hasn't necessarily abandoned its dream of a Lincoln campus at 86th and O Sts

The SCC board will not appeal a Lancaster County District Court decision rejecting the design-build bidding system Under this system construction companies teamed up with architectural firms to submit both plans and cost figures for the $5 million building

By a 9-2 vote Tuesday, the board agreed not to pursue the legal battle unless one of the four individuals who filed the suit decides to appeal the case to the Nebraska Supreme Court

"It would not be in the best interest of the college to incur the expense of the appeal," said SCC attorney Doug Curry, who pointed out that the first to file an appeal to the State Supreme Court pays the cost of the district court trial transcript

Only board members Betty Schlaphoff and G Alan Dunlap voted against the no-appeal decision

' I would like to see it go to the Supreme Court I think we are depriving the people of Nebraska a means of building a building which has proved to be very economical, ' said Mrs Schlaphoff

The court decision does not bar construction of the new $5 million facility but only the bidding method used by SCC last spring, said Curry

But Curry and board members refused to discuss any plans for constructing that building, originally planned for use in 1978

"It would be very inappropriate to say anything at this point, ' said Robert Wekesser, board chairman, after a closed executive session on the lawsuit

The board also passed a conflict of interest policy during its meeting The policy goes beyond state law for community college board members and is intended to cover "substantial conflicts," said Curry

For example, if a board member owns some shares of IBM stock, he would not have to declare a conflict and abstain from voting on payment of a claim for IBM typewriters However, if he were an IBM salesman, he should declare a conflict and abstain from the discussion and vote, Curry explained

The board also renewed the three-year contract for area President Robert Eicher and named the women's dorm in Milford Pioneer Hall

Contract negotiations with the school's teaching faculty has delayed the 1977-78 budget proposal, normally approved at the June meeting Salaries make up about 75% of the college's annual budget.

Ms. Brauer, SCC board member for north Lincoln district, resigns

Southeast Community College board member Katherine Brauer has resigned from the SCC board after two years of representing the north Lincoln district.

Ms Brauer, 27, who will be teaching eighth grade English at Millard next year, plans to move to the Omaha area this summer She won her four-year seat on the SCC board in 1974

The board vacancy, effective July 1, will be filled through a majority board vote, according to SCC attorney Doug Curry. Procedural details for the replacement have not been worked out, but Ms Brauer encouraged community groups to submit names of possible candidates to the SCC board

The fourth district in Lincoln includes most of northern Lincoln and part of the near south side neighborhood, she said

U.S., Britain avert crisis in aviation at last minute

Washington (AP) — The United States and Great Britain approved a new air transportation agreement early Wednesday, avoiding an interruption of scheduled air service between the two nations a Department of Transportation official said

Failure of the two nations to reach a new commercial agreement to replace an expiring 31 year-old pact could have disrupted vacation and business plans of thousands of air travelers

"We're delighted that we were able to reach an agreement with the British and were able to avoid a cessation of service, ' said Chester Davenport, the department spokesman

He said details of the agreement would be made public later Wednesday

Davenport said U S officials received word of the agreement negotiated in London, about midnight when the old pact was scheduled to expire

Announcement of the agreement followed an optimistic prediction that chances were "extremely good" for a new pact The prediction, made by the chief American negotiator at the talks, came only hours after Transportation Secretary Brock Adams said he expected scheduled airline service between the two countries to cease Wednesday morning

A shutdown would have affected the scheduled flights of Pan American World Airways, Trans World Airlines, National Airlines and British Airways It would not have involved chartered airline flights or the scheduled flights of other airlines that fly between the two countries, such as Air India Iranair and El Al

The supersonic Concorde flights operated by British Airways between London and Washington under a U S -approved test program would not have been affected because the flights are involved in a test and are not considered scheduled flights

The four affected airlines had announced that if there were a shutdown they would reroute their U S London flights to airports outside the two countries Under that plan passengers would have been taken to their destinations on other airlines or by charter shuttle flights — a situation that could add hours to flight times

Before Boyd announced the breakthrough, Adams told reporters in Washington "Despite more than nine months of negotiations it appears more likely each hour that scheduled air service between the United States and Great Britain will end at midnight tonight

"The responsibility for this unfortunate action, if it occurs, rests with the British government '

He said it was his "responsibility to advise American travelers of the possible interruption of scheduled air service to London and Hong Kong (a British colony) and to be certain that contingency arrangements are being made by the scheduled carriers and the federal government '

Safety urged as Nebraska enters legal fireworks period

By J. L. Schmidt
Star Staff Writer

America's gala bicentennial celebrations last year apparently took some of the bang out of fireworks — 32 states now restrict their use — but Nebraska skies will start popping Friday.

That's the first legal day for fireworks sales outside of Lincoln, according to Chief Fire Inspector Dale Boettcher of the Lincoln Fire Department. Sales and use of fireworks won't be legal inside city limits until Tuesday, June 28, he added

Nebraska is one of five states which allows Class C fireworks as approved by enforcing authorities Sparklers, spray and Vesuvius (from the volcano of the same name) fountains, torches, fire cones, star and comet aerial shells and lady fingers of ¾" length, ⅜" diameter and containing no more than 50 milligrams of powder, are legal in the city and state California, Kansas, New Mexico and Washington have similar restrictions

The smaller lady fingers (firecrackers) are the result of Consumer Product Safety Commission (CPSC) regulations passed in December 1976, Boettcher explained. The decision to make the popular firework less potent probably is the result of one of the bicentennial's least popular statistics — the number of fireworks-related injuries.

For 1976, CPSC said that about 9,000 people suffered fireworks-related injuries During the bicentennial celebration, June 23 to July 20, 5,600 people were treated in hospital emergency rooms throughout the country

Lincoln recorded 15 such injuries between June 28 and July 4, the legal dates The youngest was a four-year-old who ' somehow lit some fireworks in his pocket," Boettcher said The oldest was a 77-year-old who "thought the particular firework was a dud and bent over to pick it up when it exploded," he added

Burns to the face, eyes and hands were the most common injury Lincoln hasn't recorded a fireworks fatality since the late 1960s and that was a suicide, Boettcher said But, numerous grass and brush fires, several small building fires, and a "lot of nuisance calls" have resulted

Gone are the 130 milligram firecrackers of the past, although some are "probably available, illegally," he added Retailers caught selling illegal fireworks are subject to a $100 fine and/or 10 to 30 days in jail, according to Nebraska law Users are subject to a fine of $25, Boettcher said

"Prevention is the best medicine" for eliminating the fireworks hazards, he added Adult supervision is high on the list of precautions, with a "bucket of water" ranked second That water should be used for the wires of dead sparklers, as well as "the final word" for suspected duds

With skyrocketing fireworks prices, everybody wants to get their money s worth but Boettcher strongly warns against ' bending over or picking up duds " Dousing them with water is preferred

Boettcher also advises that the hours for fireworks use in Lincoln are enforced They are legal from 8 a m until 11 p m , and until midnight on the Fourth of July

Lincoln's fireworks stands must also pass a rigid inspection by the fire department The tents or stands must be treated with a fire retardant material, and owners and operators are advised to have a fire extinguisher on hand

Lincoln hasn t had a fireworks stand fire for a few years, Boettcher said "They are rare but when they do happen, they don't last very long," he added

Boettcher suggests the following checklist for fireworks safety

— Always read the directions
— Always have adult supervision
— Never experiment, take fireworks apart, mix anything with fireworks contents of attempt to make own fireworks
— Always light fireworks outdoors in a clear area away from houses and flammable materials
— Light one device at a time
— Keep a bucket of water nearby for emergencies
— Keep at a safe distance after lighting
— Dispose of fireworks properly, soak the duds
— Never allow small children to handle fireworks
— Always store fireworks in a cool, dry place and avoid rough handling that might damage fuses
— Always allow enough room for proper function, never ignite in metal or glass containers.

Brezhnev: Arms race most-burning problem

Paris (UPI) — Soviet President Leonid Brezhnev Tuesday said "there is no more burning problem" than stopping the arms race and warned that President Carter's human rights advocacy could renew the cold war.

Brezhnev game a somber toast at a state dinner given by French President Valery Giscard d'Estaing on the second night of the Soviet leader's three-day state visit.

"Peace in Europe," he said, "is threatened with numerous dangers . . . the arms race, which instead of stopping is speeding up, is the principal danger."

"There is no more burning problem," Brezhnev said, "no task more important than the cessation of the arms race . . . the prospect of the dissemination of nuclear weapons throughout the planet, as well as the creation of new systems of mass destruction, constitutes an especially grave danger."

In reply, Giscard said, "Detente does not claim to remove differences and it would be vain to pretend it can. But, with understanding and cooperation, detente offers the means of surmounting these differences and the hope, one day, of passing them by."

Earlier in the day Brezhnev, as quoted by a Soviet spokesman, warned that the Carter administration's statements on Soviet observance of human rights "do not help detente and contradict the Helsinki agreement."

While Brezhnev and Giscard exchanged toasts at the dinner, about 500 Jewish demonstrators chanted "Brezhnev assassin" outside the Soviet Intourist office near the Paris Opera.

Members of the right-wing "New Forces" Party roamed up and down the Champs-Elysees in small groups burning Soviet flags.

Police easily dispersed both demonstrations and no serious injuries were reported, a police spokesman said.

Soviet stubbornness brings conference to complete stop

Belgrade, Yugoslavia (UPI) — The Belgrade conference reviewing the 1975 Helsinki accords came to a "complete stop" Tuesday when Soviet and U.S. delegates deadlocked over rival agenda proposals.

U.S. and Western European delegates to the 35-nation conference blamed the Soviets for the impasse.

"The Russians aren't moving an inch," said Spencer Oliver, a member of the American delegation.

The nations at the preliminary conference are trying to set the agenda for a full meeting this fall to review enforcement of the accords' human rights provisions.

The United States and Western European nations favor an agenda specifically calling for a review of human rights

Moscow, which wants to keep human rights from becoming the top issue, wants the agenda to call for a review of all Helsinki provisions, including plans for increased East-West cultural and commercial exchanges.

Diplomats who attended the closed-door talks Tuesday said neutral countries were working on a compromise between the Soviet and Western proposals.

But Soviet delegate Yuly Vorontsov reportedly told the conference the Russians saw no reason to change their outline.

Finland suggested the meeting move onto other subjects and return to the agenda later. But the Russians and their allies objected strongly.

"That brought things to a complete stop," one Western delegate said.

Amin murder try sparks killings

Nairobi, Kenya (UPI) — Ugandan troops loyal to President Idi Amin have gone on a "rampage of killings" following an assassination attempt against Amin in which the mercurial dictator was wounded, the Kenya news agency reported.

The agency reported that Amin was wounded during an ambush attack against his car last weekend and quoted sources close to Amin as saying he had been hospitalized in Uganda, thus explaining his mysterious disappearance.

It said hundreds of Ugandans were fleeing to Kenya to escape "certain death" at the hands of Amin's troops.

In Luxembourg, British Foreign Secretary David Owen said Amin "is alive and well" but would not elaborate or give the source of his information.

Uganda radio mentioned Amin for the first time in three days Tuesday night, saying he had received last Saturday the Uganda delegation to an organization for African Unity meeting and thanked them for its work.

Personalities

Actress Geraldine Brooks dies



Geraldine Brooks, a verteran actress and several-time Tony and Emmy award nominee, died at a Long Island hospital. She was 49.

A family spokesman said Miss Brooks suffered a heart attack in her home and died shortly afterwards.

Gleason pleads guilty

John S. Gleason Jr., 62, former head of the Veteran's Administration and former national commander of the American Legion, pleaded guilty in U.S. district court in Chicago, to charges he misapplied more than $500,000 in bank funds to his own use. Gleason is former chairman of the board of the Mercantile National Bank of Chicago.

Job loss wouldn't bother Young

U.N. Ambassador Andrew Young, who has repeatedly been in hot water for his foreign policy statements and comments on racism, said he wouldn't mind if he were fired from his post by President Carter.

Groucho goes home

Groucho Marx went home from Cedars-Sinai Medical Center in Hollywood where he had been recovering from his second hip operation this year.

Gleason negotiates theatre's use

Jackie Gleason negotiated for the use of a downtown Miami theater where he wants to tape two "Honeymooners" specials, forsaking the Miami Beach Convention Center where he has produced his previous 125 shows.

Nude tourist is arrested

Bernardo Antonio Fuchs, an Italian tourist, who was arrested for strolling nude around the center of Athens, said he was inspired by the nakedness of the ancient statues displayed in so many public places in the Greek capital, police reported.

Fuchs, 23, protested that his arrest contradicted the Greek glorification of the human body. But he was ordered to stand trial on a charge of offending public morals.

Editor dies

Grand Rapids, Mich. (AP) — Lee M. Woodruff, editor of the Grand Rapids Press for nearly 32 years, died Monday. He was 77.

Funeral bandits merit 'special place in hell'

Minneapolis (UPI) — To Corrine Nagovsky and Dexter Shultz, burglars who prey on empty homes during funerals are scum and deserve a special place in hell.

"To the person who broke into and robbed my mother's apartment during by dad's funeral, I'd like to say congratulations!" Mrs. Nagovsky wrote in a letter to the editor. "You go to the head of the class of scum."

Schultz saw the letter to the editor but didn't think much about it. His father died the same day. He had funeral arrangements to make.

Burglars saw the obit, too.

During the funeral of George Schultz, two young men kicked in a door at his mother's one-bedroom house and took a television set.

"There should be a special place in hell for people like that," Schultz said.

"Mother came through the funeral in good shape. We took her home. The door was open. Kicked in. She turned white as a sheet. I grabbed her. She almost collapsed. Drawers, clothes, everything was thrown on the floor. Her color TV — the only thing she had left — was stolen."

"We called the police. Then I remembered the letter to the editor."

Schultz then drove about five blocks to his house.

"Sure enough," he said, "they hit me too. Stole four shotguns, a .22 automatic rifle, some jewelery and an old gold pocket watch belonging to my grandfather. That was worth $500."

For Schultz, the break-in was the second in a week. Burglars took his boat, motor tools, and a couple of old guns from his fishing cabin on Mille Lacs Lake.

One neighbor saw two young men carry a tennis racket to a red pickup truck, but thought it was just friends of Schultz' son. He'd forgotten that the young man joined the Army two weeks ago.

"Going through a funeral is bad enough," Mrs. Nagovsky said. "Then go home and find your house ransacked. That's more that you can stand."

Both Schultz and Mrs. Nagovsky asked the mortuary operators to warn other people.

"But when you get ready for a funeral, a burglary is about the farthest thing from your mind," she said. "What a dirty thing to do."

Next time Dr. Barnard may use chimp's heart

Cape Town, South Africa (AP) — Surgeon Christiaan Barnard said Tuesday the baboon's heart he implanted Monday in a young Italian woman was too small to save her life and he may try a chimpanzee's heart in a future transplant.

The woman's husband collapsed after learning of her death at Cape Town's Groote Schuur Hospital. He was later released, but hospital sources said he was still "very shocked."

Hospital officials refused to identify the couple, citing a South African law prohibiting publication of names of persons involved in transplant surgery without family consent.

Barnard said that, in the absence of a human donor, he attempted the world's first implant of a baboon's heart into a human as a "last resort" to save the 26-year-old woman's life.

She regained consciousness but died 2½ hours after the 10-hour operation. Barnard said the baboon's heart proved too small to carry her circulation when her own heart failed completely.

"I think this is the last baboon transplant I am going to use. I think I will use chimpanzees next time," the 54-year-old South African transplant pioneer told reporters Tuesday.

THE LINCOLN STAR
Vol. 75, No. 226 June 22, 1977

Published each weekday by the JOURNAL-STAR PRINTING CO., 926 P St., Lincoln, Neb., 68501. Phone 432-1234

Second class postage paid at Lincoln, Neb.

CARRIER SUBSCRIPTION RATES

In Lincoln or to vacation address, Daily, 70c week; Sunday, 40c week; Daily and Sunday, $1.10 week

MAIL SUBSCRIPTION RATES

Nebraska, Northern Kansas outside of Lancaster Co. or to Lancaster Co. outside of the carrier boy area.

	Daily	Sunday	Both
52 Wks	$33 80	$20 80	$54 60
39 Wks	25 35	15 60	40 95
26 Wks	16 90	10 40	27 30
13 Wks	8 45	5 20	13 65

To other states Daily 70c week, Sunday 40c week, both $1 10 week

Associated Press is exclusively entitled to republish all local news printed in this newspaper, and all other AP dispatches.

Member Audit Bureau of Circulation

IDEAL GROCERY & MARKET

OPEN 7:30-6 Daily
CLOSED SUNDAY

PRICES EFFECTIVE Wed., June 22 thru Sat. June 25, 1977

Slicing Cucumbers 10¢ each

Hormel Iowa Loaf $1.69 lb.

Cauliflower 69¢ head

Fairbury Summer Sausage $1.59 lb.

Sno Boy Russets Potatoes 10 lb. Bag 89¢

Shur Tenda Chicken Fried Steak 5 for 98¢

Carrots 2 lb. bag 29¢

Turbot Fish Filets $1.09 lb.

Nabisco Triscuit Wafers 13 oz. pkg. 75¢

Musselman's Apple Sauce 3 303 cans 89¢

Meadow Gold VIVA-YO Frozen Yogurt 3 8 oz. containers $1.00
FREE SAMPLES SAT. & SUN.

Kleenex Facial Tissue 200 Count Pkg. 49¢

Lipton Instant Tea 3 oz. Jar $1.39

Joy LIQUID 22 oz. Bottle 69¢

Bird's Eye Cool Whip 9 oz. Tub 49¢

Hellmann's Mayonnaise Quart Jar $1.35

Bon Ami Cleanser 2 14B Cans for 59¢

Our 57th Year 905 SOUTH 27th Our 57th Year

Choose Two Free Bars from Nestlé.

Nothing to buy! Just walk into your store with these coupons and walk out with your choice of two different, 20¢-size real chocolate Nestlé® bars—absolutely free.



Nestlé® Milk Chocolate
Nestlé Crunch® milk chocolate with crisped rice
Nestlé® Choco'Lite® whipped milk chocolate with crispy chips
Nestlé® $100,000® Bar milk chocolate with caramel and crisped rice

FREE 16EESS
Free. Choose One.
Get one 20¢-size Nestlé® Milk Chocolate Bar or one 20¢-size Nestlé Crunch® Bar free.



TO THE DEALER. This coupon will be redeemed at the full retail value plus handling allowance when submitted in accordance with our redemption policy. Limit one coupon per customer on purchase of listed merchandise. Proof of purchase of sufficient stock of merchandise to cover coupons submitted must be shown on request. Failure to do so may void redemption of coupons submitted. Coupons may be assigned only to bona fide agencies. Coupons are nonassignable and void if use is prohibited, taxed, restricted or licensed. Customer must pay any sales tax. Cash redemption value 1/100¢. MAIL FOR REDEMPTION TO: NESTLÉ COMPANY INC. P.O. BOX 1500, ELM CITY, N.C. 27898. OFFER GOOD ONLY IN U.S.A.

GOOD ONLY ON NESTLÉ CRUNCH® OR NESTLÉ® MILK CHOCOLATE BAR. ANY OTHER USE CONSTITUTES FRAUD

EXPIRES DECEMBER 31, 1977

553391

FREE 18EESS
Free. Choose One.
Get one 20¢-size Nestlé® Choco'Lite® Bar or one 20¢-size Nestlé® $100,000® Bar free.



TO THE DEALER. This coupon will be redeemed at the full retail value plus handling allowance when submitted in accordance with our redemption policy. Limit one coupon per customer on purchase of listed merchandise. Proof of purchase of sufficient stock of merchandise to cover coupons submitted must be shown on request. Failure to do so may void redemption of coupons submitted. Coupons may be assigned only to bona fide agencies. Coupons are nonassignable and void if use is prohibited, taxed, restricted or licensed. Customer must pay any sales tax. Cash redemption value 1/100¢. MAIL FOR REDEMPTION TO: NESTLÉ COMPANY INC. P.O. BOX 1500, ELM CITY, N.C. 27898. OFFER GOOD ONLY IN U.S.A.

GOOD ONLY ON NESTLÉ® CHOCO'LITE® OR NESTLÉ® $100,000® BAR. ANY OTHER USE CONSTITUTES FRAUD

EXPIRES DECEMBER 31, 1977

553381

STORE COUPON

Nestlé Nestlé



Associated Press

Lisa, 13, hits a double into left field during softball game.

Coach says Lisa Thomas 'best I've got'

Indianapolis (AP) — Coach Leonard Jeffers has nothing but praise for second baseman Lisa Thomas on his Little League girls' softball team

"She's not just another player, she's the best I've got," he said

Lisa, 13, lost her right hand in an accident eight years ago It has been replaced with a hook

"I'll try anything," said Lisa, who also swims, skateboards and bowls a 124 average "I can do anything anybody else can do — at least I'll try my best"

'She s so smooth, it s difficult to tell she s operating with just one arm," said Jeffers

Haldeman goes to California jail

Associated Press

H R. Haldeman, the second most powerful man in Richard Nixon's White House, went to prison in California Tuesday, surrendering nearly a day earlier than scheduled to be punished for his Watergate crimes

John N Mitchell, also ordered to report to prison Wednesday, stuck to the schedule and planned to surrender at the Maxwell AFB federal prison facility in Alabama by the noon deadline

Haldeman walked into the prison at Lompoc, Calif , at 3 55 p m CDT, donned a gray prison uniform and was placed in a dormitory with 30 other prisoners

But first, the man who once was gatekeeper to the Oval Office, was assigned a prison number, fingerprinted and photographed

"He will be routinely processed through the prison camp's receiving unit during the next couple of weeks," said Gary Aldinger, a prison spokesman. "He will receive a physical examination and be classified to determine his work assignment program"

Prisoners at Lompoc, as at Maxwell, are assigned to landscaping and grounds maintenance, a farm, or to a furniture factory

Both Haldeman and Mitchell are under 2½-to-8-year sentences for their parts in the cover-up of White House involvement in the Watergate affair

Never before have men who held such great national political power gone to prison Haldeman, the man who ran the Nixon White House, a convicted perjurer, Mitchell, the first attorney general in history to be convicted of criminal acts

By reporting early, Haldeman apparently tried to avoid reporters, but newsmen were on the scene

Haldeman was the 24th man caught in the Watergate web to enter prison Mitchell will be the 25th and probably the last

For Haldeman, it was exactly 28 months from the day he, Mitchell and domestic aide John D Ehrlichman were sentenced by U S District Judge John J Sirica

He and Mitchell carried their appeals all the way to the Supreme Court, where they were denied a hearing They have asked the court to reconsider, but chances of that are slim No one was closer to Nixon, the fallen president, than these two men Mitchell had been Nixon s law partner and the director of his two successful presidential campaigns Haldeman had worked in Nixon campaigns since 1956, devoting himself to the task so completely that people said if Nixon hadn't had a Haldeman, he would have had to invent one

Moon's church not Christian

New York (AP) — A new study by top Roman Catholic and Protestant theologians says the Rev Sun Myung Moon's Unification Church has a right to exist but cannot be considered a Christian church

The study, released by the National Council of Churches, was begun a year ago "to clarify the claims to Christian identity made by the Unification Church," it says

'Although the 11-page report concludes that Unification beliefs depart from the basics of Christianity in many ways, it also said the church has a constitutional right to exist and warned against using the report "for arbitrary or punitive purposes"

The study said it found these differences between the Unification Church and traditional Christian doctrine

— While Christians believe redemption is possible for everyone, the Unification Church teaches that individuals and nations can be classified as "heavenly" or "satanic"

— Christians believe the Bible is supreme, but the Unification Church believes Moon s revelations supersede the Bible

— Members of the Unification Church believe that Jesus Christ failed as a savior because he died on the cross and that "The Lord of the Second Advent," who many believe is Moon, supplants Christ

The study committee was composed of members of religious faiths ranging from Roman Catholic to Southern Baptist The conclusions in the report were based on a study of Moon s book, "Divine Principle," which expresses his church's doctrines

Boys & Girls
WANTED


Ranch Camp for Boys and Girls
8-13
Sessions from
July 10-August 20
FOR MORE INFORMATION PLEASE WRITE
Stanley and Lois Farlin
Rt 2 Box 83
Milford NE 68405 Phone 402 761 2061

$28 rebate approved by tax committee

Washington (AP) — The House Ways and Means Committee voted Tuesday for special $28 federal payments to most adult Americans to be financed by President Carter's new tax on crude oil

As approved by the committee, the "rebates" are likely to be extended through 1981 at amounts ranging up to $80 per adult A couple would receive $440 over the four-year period

The rebate scheme was approved, 19 to 17, over solid Republican opposition as part of Carter's energy-tax program

The vote authorized the special payments only for 1978 to adult taxpayers and Social Security and welfare recipients But the tax that will pay for the payments already has been voted for 1978, 1979 and 1980 as well as the first nine months of 1981

By voting the rebate for only one year, the panel would allow Congress to repeat the process again next year, an election year An administration official said he would be shocked if the rebates were not approved ultimately for the entire life of the crude-oil tax

The tax would bring in $4 6 billion for the special payments in 1978, and $37 3 billion over the 3¾ years The payments would be $28 per adult in 1978, $54 in 1979, $81 in 1980 and $57 in 1981

The "rebate" idea was proposed by Carter to prevent any severe effect on the economy as a result of the stiff tax he wants imposed on domestic crude oil The tax, starting next Jan 1, would be used to raise U S oil prices to the world market level.

Walkaway captured in high-speed chase

Carlisle, Iowa (UPI) — John D Letze, 32, a walkaway from the state penitentiary at Fort Madison, was arrested after a high-speed chase in Warren County

F18 alive; O'Neill uses pressure

Washington (AP) — Defense Secretary Harold Brown has tentatively approved a Navy recommendation to keep alive the F18 fighter plane program, a Pentagon spokesman said Tuesday

"The secretary made the decision on the technical merits of the case," spokesman Thomas Ross said when asked about a report that House Speaker Thomas P O'Neill had exerted strong pressure to prevent the Navy from scrapping the planes in favor of another fighter, the F14

The F18's engine is produced at a General Electric Co plant in O'Neill's home state of Massachusetts The F14 is produced by the Grumman Arrowspace Corp of Bethpage, Long Island

Sears
SEARS ROEBUCK AND CO

Attention, Sears Shoppers!

The boys' western and camp shorts, 3-6x, advertised in Tuesday's Sears Supplement have not arrived. Rainchecks will be given. We apologize for this inconvenience.

RATHBONE GROG SHOP
In Rathbone Village
just South of Leon's
2300 Winthrop
489-6855
Sam J. Gatto, Mgr.
Prices good one week thru Wed. the 29th or until Supplies last.

BEER-ICE COLD
or warm if you like
OLY or BUD
12 packs $2.79
You never pay more for cold beer at the Grog Shop

SCOTCH
Passport, the popular one.
FULL ONE HALF GALLONS
FULL ½ GALLONS $9.99

BOURBON
JIM BEAM Full Qt. $4.89

GIN
Fleischmann
The Dry One For Martinis
Metric ½ Gal. $7.89

VODKA
POPOV
½ Gallons $7.19

SANGRIA
MADRIA MADRIA
The popular one
$2.89 Mags

Senate committee votes to let U.S. pay for some abortions

Washington (UPI) — The Senate Appropriations Committee voted Tuesday to allow use of federal funds for abortions where the life of the mother is in danger and in certain other cases

Other instances where funds could be used would be

— Where the mother has multiple sclerosis or renal disease "or other diseases which would seriously deform or debilitate the fetus"

— For the termination of ectopic pregnancy, an abnormality which is fatal to the mother

— for victims of rape or incest

In all other cases the government would be prohibited from using federal funds for performance of abortions

By a vote of 16 to 8 the committee attached these provisions to a $60 7 billion appropriation bill for the Departments of Labor and Health, Education and Welfare, which is expected to come up on the Senate floor later this week

The House, in passing its version of the bill, included a flat ban on use of federal funds for abortions under any circumstances

House opposes saccharin ban

Washington (UPI) — The House voted Tuesday to block for at least one year the Food and Drug Administration's proposed ban on saccharin

Rejecting arguments the move was unwise because of new evidence linking the artificial sweetener with cancer, the House approved by standing vote an amendment which would forbid the FDA from using federal money to promulgate or enforce the ban through Sept 30, 1978

The provision was attached to a measure carrying $21 7 billion to fund the Agriculture Department and related agencies for the new fiscal year starting Oct. 1

The House then approved the overall bill, 380 to 35, and sent it to the Senate.

Senate favors tougher safety laws for miners

Washington (UPI) — The Senate voted Tuesday to toughen federal health and safety laws for coal and hard rock mines in a move proponents considered critical because of President Carter's plan to double coal production.

Final passage of the legislation came on a 78-18 roll call vote after the Senate rejected several Republican-sponsored weakening amendments

The legislation, which has yet to pass the house, would also transfer enforcement of federal mine safety laws from the Interior Department to the Labor Department July 1, 1978, and bring hard rock mines under stronger standards for coal mines

The administration and organized labor strongly supported the bill, which would affect an estimated 212 000 coal miners and 274,500 hard rock miners

Your Sensitive Skin Can Be Beautiful

Even though your skin is sensitive or allergic by using Marcelle hypoallergenic cosmetics, you can help your skin attain the glow and smoothness you desire without fear of irritating after effects Unlike ordinary cosmetics Marcelle products are specially formulated for women with sensitive skin. They are called hypo-allergenic because All known irritating substances are minimized or totally removed.
Choose from a complete line of Marcelle products from Gilmour Danielson

GILMOUR-DANIELSON DRUG COMPANY
Park Liquor Shop
142 So. 13th/432-1246
Hours Daily 8am-9pm, Sun 9am-3pm
1701 So. 17th/477-4121
FREE PARKING
FREE DELIVERY
Professional Pharmacists Since 1927

At Winthrop Rd. & Ryons
IN RATHBONE VILLAGE
Rathbone Village
OPEN TO 8:30
on Thurs and Fri. nights
6:30 other nights
NEVER ON SUNDAY
We give and redeem Community Blue Stamps

LEON'S FOOD MART
Prices good thru 6/28/77

Stage Door Deli
Fresh Cole Slaw ..... lb. 89¢
Macaroni Salad ..... lb. 89¢
Round Jarlsbrag ..... lb. $3.49
Order your meat, cheese and fresh fruit trays from our Stage Door Deli

PORK CHOPS
Rib Center $1.49 LB.
Loin Center $1.69 lb.

7 up or RC
8 pk 16 oz. 87¢
Plus Deposit

U.S.D.A. Choice Ground Chuck. lb. 88¢
Country Style Back Ribs Sliced Quarter Pork Loins lb. $1.19
All Beef or Regular Oscar Meyer Weiners. lb. $1.09
Jello Gelatin Dessert 3 oz. 19¢
Liquid Joy Detergent 32 oz. $1.09
Kraft Deluxe Old English 8 oz. 79¢
Alka Seltzer 25 ct. 69¢
Dial Very Dry Anti-Perspirant 8 oz. 99¢

California Cantaloupe 2/89¢
California Nectarines lb. 49¢
Florida Peppers or cucumbers 2/25¢
Sara Lee Almond Coffee Cake 13 oz. $1.09
Dewey Fresh Orange Juice 6 oz. 4/$1
Meadow Gold Viva Ice Milk ½ gal. 85¢
Dewey Fresh Whip Topping 9 oz. 39¢
Blue Bonnett Soft Margarine 16 oz. 55¢

Florida Sweet Corn 10¢ each

Pleasmor Sugar 10 lbs. $1.69

Clorox Bleach gal. 79¢
Kraft Orange Juice ½ gal. 99¢
Lipton Tea Bags 100 ct. $1.89

Post Raisin Bran 20 oz. w/c 85¢ w/o/c 99¢
Good only at Leon s Expires 6/28/77

Libbys Purple Plums 29 oz. 39¢
Hershey's Chocolate Syrup 16 oz. 39¢
Jeno's Pizza Mix 14¼ oz. 69¢
Home Pride Wheat Bread 20 oz. 49¢
Ocean Spray Cranberry Juice 32 oz. 69¢
Nabisco Triscuits New Size 13 oz. 79¢

Kool Aid Pre-Sweetened 2 Qt. w/c 25¢ w/o/c 35¢
Good Only at Leon s Expires 6/28/77

Nebraska GOP no different: status quo hurts at polls

Former Nebraska Governor Norbert Tiemann, one of the better heads of the state in recent years, concluded on a visit in Lincoln that his old Republican party here is in a shambles. One might conclude from that that something has happened to the GOP to cause it to change, to run down at the heels.

Not much, really, has changed with the GOP and that is why it is in a shambles, if it is. We are not willing to concede the shambles bit but it is unusual that anyone would use such a term for Nebraska Republicans, as the party was king of the state for so long.

But it is a party that, in its leadership, has clung to the things and principles of the past. Maybe they were good things and good principles in their day but they have had it and will not be returning.

The GOP has suffered its recent defeats at the polls not because it has disintegrated, as Tiemann suggests, but because it has failed to change. It has been a party of old ideas, for one thing.

More importantly, it has been a party of intolerance. It has always been that, failing to welcome into its ranks any but those who swallowed its doctrinaire conservatism hook, line and sinker.

There was a time the GOP could win almost at will at the polls, despite its shortcomings. That was because it held such a wide margin of registered voters over the Democrats and because its principles were more in tune with more people than they are today.

The Democratic party, however, has narrowed the voter edge and the times have changed. The vast majority of state and national problems that exist today did not exist even 10 years ago but the Republicans have generally failed to address themselves to those problems.

It will be interesting to see the positions taken in coming months by GOP gubernatorial candidates in such areas as higher education, water conservation, environmental preservation, energy utilization, land use control, health care and others. And then it will be interesting to watch the GOP gubernatorial primary results.

Perhaps this is what Tiemann meant when he talked of the GOP as being in "a total shambles." Perhaps it is exactly what he meant — that the party is in a shambles as a result of its failure to address the times.

Key posts affect lives of people

Tom Wicker

New York — President Carter is now confronted with two decisions, each of which is about as important as any he will make. He has to choose a new director of the Federal Bureau of Investigation, presumably from a list of five names submitted to him by a special commission; and he has to decide whether to appoint a single director for all the various agencies loosely known as "the intelligence community."

Probably no two officials — should Carter decide to name an "intelligence czar" — would have more power over the lives of individual Americans. And at that, their power often would be invisible or unrealized at the time by those affected, and not subject to political check by the voters — unless at one remove upon the man who appointed such powerful officials. And at least the FBI chief, with his 10-year term, would serve more than one administration.

Of the two choices Carter must make, picking the FBI director is simple by comparison, though scarcely less important.

Obviously, for the FBI, Carter needs a man whose performance will restore public confidence in an agency once ranked with Mother and the flag, but in recent years wracked by charges of illegal procedures, improper political surveillances and invasions of citizens' rights. Just as obviously, the new director will need to rebuild agent morale and restore the bureau's effectiveness as an investigative agency. For many years, owing mostly to the rigidities and political obsessions of J. Edgar Hoover, the FBI simply has not been as good at its basic mission as it ought to be, or as it has pictured itself.

Both tasks will be complicated by the forthcoming trial of a former agent — and perhaps others — on charges of having broken the law while supposedly enforcing it. Yet, that seems necessary to the third major task of a new director — bringing bureau operations under the rule of law, while keeping them out of partisan or ideological political control.

While it was in some ways disappointing, there is one good thing to be said for the rather surprising anonomity, outside their own communities, of the five men the commission suggested to Carter. None of them appears likely within a 10-year term to build himself into the kind of public monument Hoover became, with bureaucratic and political power that made him virtually unchallengable even by presidents.

Very much the same considerations apply to the proposal of Stansfield Turner, the director of the CIA, that the intelligence community — including the National Security Agency and the defense and state department intelligence units — should have a single chief unaffiliated with any of the component agencies. The difference is that Admiral Turner presumably would get the post; Carter has to decide on the organizational principle rather than pick the man.

Disclosures of CIA misdeeds and illegal operations, plus some by the NSA, have given the whole intelligence community a bad name, and, no doubt produced morale problems; so this, too, is a rebuilding job, both internally and externally. And as in the case of the FBI, the CIA and the other intelligence agencies must be brought within the rule of law but not the control of politicians.

Both the FBI and the intelligence agencies, not incidentally, may be facing much closer congressional oversight than in the past. Sen. Daniel Inouye has set a good example by announcing that he will resign after this year as chairman of the new Intelligence Committee; a rotating chairmanship will help guard against co-option of the committee, which is engaged in writing new charters for the FBI and the intelligence community.

Two objections to Turner's "czar" proposal are obvious. One is that such a prestigious and powerful position might produce another unchallengeable ikon in the Hoover and Allan Dulles mold; the other is that such a "czar" might suppress dissent and unorthodox views within the intelligence community, thus limiting the advice and information reaching the President.

But Sen. Gary Hart, for one, believes from his work on the Intelligence Committee that the community probably has been speaking with too many voices, through too many channels. And the single-director concept does offer the possibility of more efficiency, greater control, less duplication and a more useful synthesis of all available intelligence information.

Carter should beware, however, of relying too much on his apparently high regard for Turner. There will be other directors in administrations to come; so important a job, if it is created, should not be tailored to one man but to the intelligence needs of the nation.

(c) New York Times Service

The 'bickering' goes on

Precious little leadership has been exerted recently by anyone on the Lincoln City Council toward the end of more harmonious relations between council members and the mayor.

Veteran council member Bob Sikyta, who prior to the recent city elections was one of those who decried "bickering" in city government, remains one of the chief mischief-makers.

As an example, Sikyta badgered Mayor Helen Boosalis Monday for allegedly failing to defend council members against critics and he told the mayor to replace her nominee for a City Personnel Board slot with his own choice. Apparently Sikyta's idea of harmonious relations in city government is for the mayor to take abuse with a smile, no matter the acrimonious provocations from some council members.

With regard to the personnel board vacancy, the council will vote to confirm or reject the mayor's choices — but it should be remembered that the mayor does have the power to propose appointments. And it is a general rule in civilized legislative-executive relationships that barring an obvious lack of qualifications or an objective finding of moral unfitness, executive appointments are confirmed.

If Sikyta wants to dictate his choices for membership on city boards and commissions, he should run for mayor.

For one of the two vacancies on the personnel board, Mrs. Boosalis has nominated Betty Wilhelm, who works for the University of Nebraska. The mayor thinks it is important to have a woman on the board "since large numbers of our work force are women."

Sikyta is joined in his opposition to Ms. Wilhelm's nomination by new council member Leo Scherer, who thinks all members of the personnel board should come from private industry. Scherer, who in a post-election statement last month said he could work with the mayor, has opposed her recommendation to extend Personnel Director Walt Mitchell's employment by a year, and now is crossing swords with her on the personnel board appointment for what do not appear to be valid reasons. These are not striking demonstrations of "togetherness."

We see nothing in Ms. Wilhelm's gender or place of employment which would disqualify her from serving on the city personnel board.

What we do see in the latest flap is disturbing evidence that some council members do not intend to let up in their attacks on Mrs. Boosalis, not for a minute. The heralded end of bickering will not come, it appears, before the next city elections.

Disturbing news on inflation front

By Leonard Silk

New York — Geoffrey H. Moore, director of business-cycle research at the National Bureau of Economic Research and former U.S. commissioner of labor statistics, thinks most economists are being too optimistic about the trend of inflation. The common view, inside and outside government, is that the current trend of inflation is about 6 per cent; and the standard forecast is that, prices will rise somewhere between 5½ per cent and 6½ per cent in 1978.

But Moore estimates that consumer prices are now trending upward at an annual rate of 8 per cent. And, on the basis of his analysis of past business cycles, he believes that the rate will rise further — until the economy slides into its next recession.

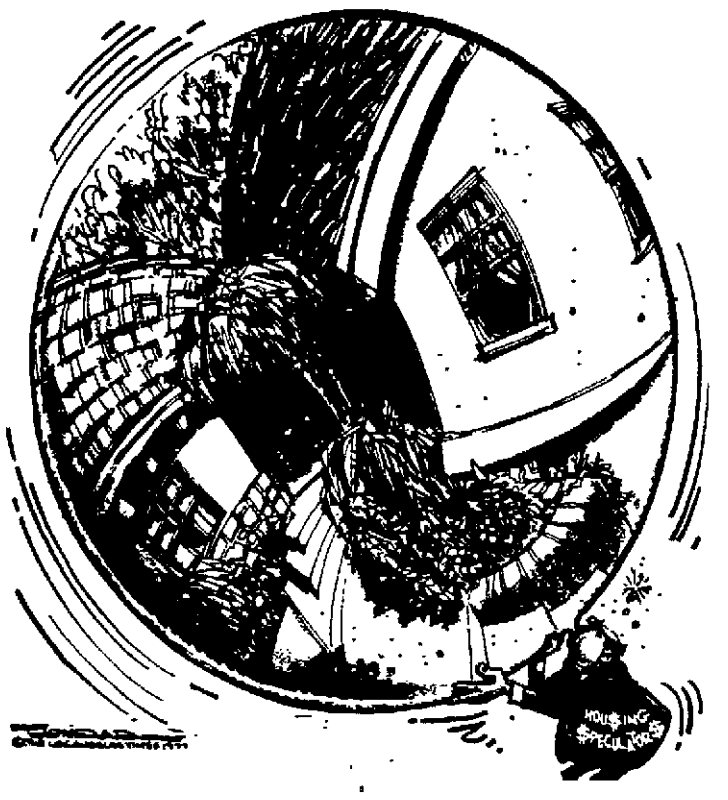
Consumer prices tend to lag behind the business cycle. The current business-cycle expansion is now in its 27th month. But inflation has been rising for only 14 months — an unusually long lag — and presumably has a way to go yet.

Moore uses as his basic measure of the rate of inflation a six-month moving average of consumer prices, centered on the third month.

By this measure, the rate of inflation of consumer prices reached a double-digit peak of 12.6 per cent in July, 1974. The inflation rate then dropped to a trough of 4.7 per cent for the six-month period centered on April, 1976. It has since climbed back to 8 per cent for the six month period centered on January, 1977.

"We've come a long way from the bottom," says Moore. "In fact, we've covered more than a third of the distance back up the downhill road that we traveled from July 1974 to March 1976."

This does not mean, he adds, that the current upswing must move the inflation rate all the way back to the "unseemly" double-digit levels of 1974. "It may or may not," says Moore.



But most of the eight upswings in the inflation cycle since 1948 have lasted two or three years, so this one may have a year or two to go.

Skeptics about Moore's 8 per cent and moving up estimate question whether he has not overestimated inflation in the past six months because of the unusually severe winter and the run-up of food prices. He doesn't think so. He asserts that, in the upswing of a business cycle, rising demand lifts highly sensitive food prices. He sees no early downturn in prices of food at the retail level.

United States Department of Agriculture forecasters agree. They expect food prices, which rose by 5 per cent from December 1976 through April of this year, to increase by 8 to 10 per cent in 1977, measuring from last December to next December.

Of that rise, they predict, about half will be due to higher costs for imported foods and fish; one-fourth to increased marketing charges, rising costs of labor and petroleum, and one-fourth to higher prices for domestically produced foodstuffs.

Harold Hjort, an economist at the Department of Agriculture, says it's really too early to predict how much food prices will go up in 1978. Much depends on the weather.

If the weather in 1978 is good, Hjort said, food prices might go up only 5 to 6 per cent; if the weather is bad, food prices could soar at double-digit rates.

Moore's anxiety about the economy is intensified when he looks at the relationship between total unit costs of production (including labor costs) and industrial prices.

That cost-price relation was one of the key tools developed by the late Wesley C. Mitchell, the founding father of the National Bureau, to explain upturns and downturns in the business cycle. When prices were rising faster than costs, he found, the economy expanded; and when costs rose faster than prices, profits fell and expansion turned into recession.

Moore's calculations show that the prices charged by nonfinancial corporations rose faster than their total unit costs through 1975 and the first three quarters of 1976, as profits and output received. But total unit costs have been rising faster than prices since late 1976. Measured against the same quarters a year ago, units costs rose at an annual rate of 6 per cent in the first quarter of 1977, while prices of nonfinancial corporations rose by only 5 per cent.

When these cost-price relations are measured as changes from the preceding quarter, the results are even more discouraging. In the fourth quarter of 1975, unit costs rose at an annual rate of 9.3 per per cent, while prices went up only 5.4 per cent. In the first quarter of 1977, costs outclimbed prices by 7.1 per cent to 5.6 per cent.

(c) New York Times Service

Fatigue plagues truck industry

Jack Anderson

Washington — Those thundering, 18-wheel trucks you encounter on the highways may be driven by men who are physically fatigued from too many hours on the road.

A pounding tractor-trailer, with an exhausted man at the wheel, is a menace to the other traffic. The grim statistics indicate that the accidents he may cause will kill 30 auto passengers for every trucker who dies.

Yet the trucking companies, plagued by higher gas prices and lower speed limits, are driving their semi-trailers slower and their men harder. We have been bombarded with complaints from truck drivers who claim they're working 15-hour days and 70-hour weeks.

This is permitted, incredibly, by antiquated government regulations. Some companies push their drivers to the exhaustion point, a practice known in trucking circles as "maximum utilization."

"They wring every ounce of work from you," a North Carolina driver told our reporter, Tony Capaccio. "For every 70-hour week you log in, it might have actually taken 100 hours to accumulate."

Complained another veteran of the road: "They don't give you a chance to be rested. I was in the Korean War and had more time to myself than now."

Spokesmen for the trucking industry said the economic impact would be "ruinous" if the government should limit the work week of truck drivers. There is no evidence, they contend, that the long hauls pose a safety threat. They cite studies indicating that most trucking accidents occur in the first three hours of a shift.

This, however, is questioned by Transportation Dept. experts, who are worried about weariness on the highways.

Some 165 postal supervisors, with nothing better to do, have been shadowing postmen on their routes. The supervisors have been instructed to walk behind the postmen, presumably at a discreet distance, to evaluate the length of postal routes.

Thus, on some selected routes, householders have been getting two postal employees for the price of one. This has not, unfortunately, improved mail services. But it has given 165 supervisors, who had been declared surplus, something to do.

First, the excess supervisors were hustled off to Norman, Okla., for training in route examination. Then they were flown to scattered towns to follow postmen around.

To the best of our calculations, these supervisory walkathons have been costing the taxpayers about $50,000 a week. One supervisor provided us with his itemized expense account. Each week he drew over $100 to pay his hotel bill, another $90 for a weekend flight home, still another $90 per diem. This was paid, of course, on top of his $18,000 annual salary.

A spokesman acknowledged that the Postal Service has been shadowing postmen — the better to learn about their problems, he said. He would not confirm our $50,000-a-week figure but agreed our calculations appeared close to the mark. He insisted, however, there were not always 165 supervisors in the field. At this writing, he said, only 60 men are involved in the project. As for its value, he said: "It's better than having them sitting around in their post offices and doing nothing."

Congressmen are grumbling privately over the Federal Communications Commission's (FCC) failure to crack down on televised sports.

Both ABC and CBS have been implicated in alleged payoffs to athletes. A Baltimore grand jury is inquiring into the alleged rigging of a recent boxing tourney, promoted by entrepreneur Don King and televised by ABC. CBS has been charged with paying the losing players in a tennis tournament billed as "winner-take-all" matches.

Both networks maintain complete innocence; any illegalities, they say, were not their doing.

But behind the scenes, the House Communications subcommittee is critical of the FCC's handling of the investigation. The subcommittee has been informed that the FCC has left it up to the network executives to conduct their own internal investigations. The commission won't intervene, according to government sources, unless it is dissatisfied with the network's results.

"We won't accept any investigation like that," snorted a House staff member. The subcommittee, therefore, will conduct its own intensive probe.

The grocery lobby throws an annual bash for members of Congress at the sumptuous Congressional Country Club. Attending this year's affair, filling themselves with thousands of dollars worth of delectable food and drink, were some of Capitol Hill's most steely-eyed reformers and ethics advocates.

— Former Speaker Carl Albert, D.-Okla., injured in an Oklahoma automobile accident, still plans to spend part of his time in Washington practicing law and consorting with old cronies.

(c) United Feature Synd

Double standard strikes raw nerve

Ellen Goodman

Boston — This is not one of those issues I've been dying to jump right into. Like any other World War I buff, I get nervous around people who are sure that God is on their side. I'm always afraid that somehow or other they'll send me to the trenches.

In any case, there were some advantages to having been an observer while the argument over gay rights rotted away in the Florida sun. When the vote was in, I remembered why the founding fathers never held a referendum on the Bill of Rights. Since then it's become clear that Anita Bryant's main victory has been to single-handedly coax the bigots out of the closet.

As an observer, it's also been fascinating to compare the attitude of the homophile electorate of Dade County, Florida with that of the sexist judge of Dane County, Wisconsin.

In Florida, a civil rights question — did homosexuals have equal rights to work and housing? — deteriorated in public to a sexual pervert question: Should homosexuals be allowed to convert or seduce small boys? Having so redefined the question, it's no wonder that the voters came up with such a definite answer.

But wrapped inside the hysteria were some odd assumptions, not the least of them being that all homosexuals were male. (At issue was clearly the vision of a flamboyant, promiscuous, and dangerous gay male. The children to be saved were boy children.)

The Save Our Childrenettes seemed to have accepted the idea that sexuality is a matter of choice. This is an idea pushed, curiously, only by the most ardent gay activists. They feared that heterosexual boys could be converted by the mere presence of a gay coach of the high school football team. Their attitude suggested that sexuality, one of the most deeply rooted aspects of personality, was as trendy, as open to chance and change, as taste in clothes.

The facts, of course, are to the contrary. Dr. Mary Calderone, the president of the Sex Information and Education Council of the United States, says that "no one who was programmed by five years of age to be heterosexual can be seduced to be homosexual any more than the reverse. Think of the efforts that have been made through the ages by heterosexuals to seduce homosexuals."

But the second gut fear promoted in Florida was that the average male homosexual was at least a potential child molester if not a downright rapist. In fact, child molesters and rapists are pariahs to the gay community, just as they are to the "straight" community.

Moreover, the homosexual child abusers just don't hold a chance against the heterosexual competition. Statistically speaking, child molesting begins at home. But even outside the family, the victims are, by a vast majority, girls, abused by men.

I would have been a great deal more impressed with the sincerity of the Save Our Childrenettes if they had been more concerned with the major sexual crime in the country: heterosexual rape.

Which brings us back to Dane County, and the courtroom operated by Judge Archie Simonson. While the referendum beat went on in Florida, in Madison, Wisconsin, this purveyor of blind justice let off a 15-year-old rapist who had joined with two others in assaulting a 16-year-old girl.

His reasoning, if you may call it such, was that the misguided young fellow had merely been reacting "normally" to the provacative, scanty clothed lasses frolicking about these days. As he told People magazine: "My gosh, even in court they appear in see-through blouses without bras. You can see their nipples!"

In short, the judge ruled that girls are asking for it. Now, close your eyes for a moment and imagine him still on the bench if the victim had been a 15-year-old boy well known for wearing his jeans too tight.

The comparison between the northern and southern counties tells us something. In Dade County, a homosexual is considered a pervert in the act of looking for a job and he's a potential rapist if he wants housing. In Dane County, a heterosexual is considered normal even if he's a rapist.

This double standard is explained most appropriately by our friendly neighborhood judge, who is, of course, convinced that God is on his side. "I've struck a raw nerve," he admitted. "But women are sex objects. God did that; I didn't."

I guess it's back to the trenches.

(c) 1977, The Boston Globe Newspaper Company/The Washington Post Company

IRS challenge: millions would applaud

Ralph De Toledano

Washington — There has been some less-than-kind talk in this gossipy city about the audit being made by the Internal Revenue Service of President Carter's tax returns and those of his mother and brother.

The assumption is that IRS would not be poking its long and insensitive nose into the affairs of the President of the United States unless there were something pretty obviously wrong with his return.

I do not know — and neither does any other Washington reporter — what prompted IRS to act. But I am not particularly impressed by the mere fact that the President is undergoing an ordeal which so many of us have been subjected to — sometimes merely to satisfy the bureaucratic ambitions of an IRS staffer who feels that the way to rise is to make the life of as many taxpayers as possible unhappy.

The last time I was audited — and I devoutly hope that it will be the last time — an unpleasant young man presented himself at my office, questioning one item in my return. This could have been disposed of in perhaps a couple of hours. But he proceeded to rummage through all of my records, attempted to determine my net worth, and at one point asked me how much money I usually carried around in my pocket.

He also wanted to know how much I spent for food and other expenses which are of no concern to the Internal Revenue Service. I told him politely that none of this was any of his business, whereupon he presented me with a questionnaire, prepared by IRS but highly improper.

At the present time, I am watching with some interest IRS shenanigans involving a woman who has been deprived of her tax refund. It is the position of IRS that it will not budge until she gives them facts she does not have about the tax return of her ex-husband.

Unless the ex-wife is in some way involved in how he filed his return — and IRS knows that she is not — she cannot in any way be penalized for her former spouse's alleged improprieties.

But since IRS takes the position that it is above the law, very little can be done.

It is basic to American law that an individual is innocent until he is proved guilty. But when IRS moves against a taxpayer, he is presumed guilty until he has demonstrated his innocence — and the courts have justified this on the basis of a unique and intolerable concept that the burden of proof rests on thee and me because otherwise the tax system would not work.

If IRS jumps on your back, you cannot point to the due process clause of the Constitution. And if IRS challenges you and then takes two or three years before it gets around to your return, you pay interest on the money it claims.

If, however, IRS proves to be wrong, it pays you no interest on the money it has withheld.

So I am not impressed by the audit of Jimmy Carter's 1975 return. And I hope that if he proves to be right, he will knock some heads together. But, of course, he won't. Should he do so, there would be outcries that he is using the power of the presidency against our tax inquisitors. His advisers will tell him that to act against IRS is bad public relations, but they are wrong. Millions of Americans would applaud.

(c) Copley News Service

Dr. Omniscient answers the mail

Russell Baker

Dear Doctor: What has become of the generation gap? I haven't seen it for years and suddenly discover that I miss it.

(signed) Over 40.

Dear Over 40: The generation gap died ignored and heartbroken in the poverty of an East St. Louis flop house four years ago. An autopsy ascribed death to an onset of 30th birthdays on the gap's younger side, which drastically reduced the vital flow of contempt juices necessary to keep the over-30 population inflamed. As the younger side of the gap begain finding it increasingly ludicrous never to trust anybody over 30, the gap became languid and idle, lost its sense of purpose and started drinking.

Simultaneously, the gap's older side developed a violent seizure of Watergate syndrome, characterized by an insatiable craving for titillation about government corruption. In alarmingly brief time, the gap lost all interest in itself and expired of acute pointlessness.

Fortunately, it was saved from a Potter's field burial and has been removed to the Smithsonian Institution in Washington for stuffing and mounting. It will eventually be displayed between two other distinguished relics of the American past, the incredibly boring leisure-time crisis of the early 1960s and the Metrecal-for-lunch bunch.

- - -

Dear Dr. Omniscient: Is the sexual revolution now over, and if so, who won?

(signed) Really Out Of It.

Dear Really Out of It: Despite a few mopping up actions still in progress, such as Mayor Beam's campaign to bottle up massage parlors at Yorktown, the sexual revolution is now history. There were two important results.

One, if you are a girl and insist that the boy marry you, you are now a counterrevolutionary. From this point of view, the boys won.

Two, the birth rate has dropped considerably, indicating that sex is becoming a social time-killer like television. From this point of view, both sex and television lost.

- - -

Dear Doctor: After 30 years of not reading the comic strips, I have recently resumed and am appalled to see that Dick Tracy seems to be wearing somebody else's mustache. Is it Mutt's or Jeff's. And what does it mean? Has Tracy sold out to the hippies?

(signed) American.

Dear American: The mustache Tracy is wearing used to belong to Major Hoople. It is composed of fabric taken from the tassel of Major Hoople's fez.

- - -

Dear Dr. Omniscient: I see where Ramses II, the well-known mummy, has had his fungus infection cured by doctors in Paris and has been sent back to Egypt with a clean bill of health. What kind of a society is this that can cure fungus in a 3,000-year-old mummy but can't even cure the common cold?

(signed) Disgusted.

Dear Disgusted: The answer to your question is quite simple. The mummy didn't have the common cold. It had fungus. If it had been suffering from a cold, how do you know society couldn't have cured it? Vintage mummies may not be as resistant to cures as you are.

If my reply seems curt, it is because your phrasing of this query shows a profound ignorance of the proper way to ask disgusted questions. The only approved form for asking questions of this variety is as follows:

"How come a country that can go to the moon can't even cure the common cold?" There are millions of variations. "How come a country that can go to the moon can't even keep the streets clean?" for example. Or, "How come a country that can go to the moon can't even get the mail cross town in less than three days?" Et cetera.

The answer to all these questions is that there is absolutely no correlation between skills required to go to the moon and those required to clean streets or deliver mail, just as there is none between the skills required to cure a mummy's fungus and your runny nose. If all Dr. Omniscient's correspondents asked questions as dumb as yours, the march of knowledge would soon become a sore limp.

(signed) Dr. Omniscient.

(c) New York Times Service

CHLORINE 40. OFF
Clear, clean water- we tell you how.
Hotels, Motels, Call Us.

We have it all, for tiny wading pools to giant pools. Everything you need to jump in. Nationally advertised swimming pool chemicals. Finest pool sanitizers in the nation dissolves instantly without upsetting the pool PH.
• POOL CHLORINE CONCENTRATES
• POOL ALGEACIDES
• POOL FILTER POWDER
• POOL CONDITIONERS
• POOL PLUS DRY SODA
Out of town motels and recreational pools call 391-2569
LOVELAND
99th & F, Omaha
(402)331-5262

Arms race at the local pub

Mike Royko

Chicago — This was the scene a few nights ago in the Glenshesk Tavern, a place that sometimes features Irish singers, and is popular among off-duty policemen.

Four men were sitting together and talking at the bend in the U-shaped bar.

Sheldon Waxman, lawyer and former federal prosecutor, was having a drink with a friend a few stools away from the four men.

A few other lone drinkers were scattered down both sides of the bar.

The place was quiet. Waxman recalls what happened next.

The door opened and a little guy walked in, took a seat, and ordered a drink.

A few minutes passed. Then one of the group of four men got up and walked over to the little guy. He was much bigger. He bellowed:

"What are you staring at me for?"

The little guy looked surprised and said: "Huh?"

The bigger guy said: 'What in the f - - - are you staring at me for?"

The little guy, obviously flustered, got off his stool. Suddenly they were pushing and shoving and wrestling around, although no punches were being thrown.

The little guy, clearly being out-tussled, pulled away and headed for the door. As he went out to the street, he turned and shouted:

"I'll be back you mother - - -. Who the hell are you to bother me, you - - -?"

And out the door he went.

Sure enough, he was back in a few minutes. But this time he wasn't alone. He was accompanied by a pistol, clasped in his right hand.

He burst in, waving the pistol, in the direction of the four men, and said:

"You mother - - -, I'm going to kill you."

The four men obviously believed he was sincere. They scrambled off their stools and almost knocked each other down in their rush to get out a back door.

A couple of other customers who weren't even involved hot-footed out the front door.

Waxman said he, too, would have left, but he was too scared to move. So he just sat there and hoped the angry little man would forget about shooting someone.

The little guy shoved the pistol in his hip pocket and said:

"That - - -. Who does he think he's shoving around?"

Then he apologized to the bartender and the other customers for the disturbance, sat down, and resumed having his drink.

Waxman slowly began to relax.

Then the door opened again. This time it was one of the men who had rushed out when the little guy came in with his gun. Not one of the four men who started the whole thing. This was one of the bystanders who had ducked out.

And now he had a big black pistol in his hand. Waxman says it was the most massive pistol he ever saw in his life.

He walked over to the little guy, pointed the gun at the little guy's forehead, and yelled:

"This is a REAL gun. This is a 357 Magnum. That's a REAL f - - - gun!"

The little guy stared at the huge gun and said: "Who the f - - - are you?"

The other guy said: "I'm a cop."

The little guy said: "I'm a cop, too."

The other guy said: "From where?"

The little guy said: "I'm from the 20th District. Where are you from?"

The other guy said: "I'm from Lincolnwood."

The little guy said: "Lincolnwood! Then you don't have any f - - - jurisdiction here. Get your ass out of here."

So the other guy shoved his 357 Magnum into his belt and left.

When Waxman was satisfied that nobody else was going to pull a gun, he got up and quietly left.

Before he did, he noticed one other thing.

"Nobody phoned for the police."

I don't blame them. It might have touched off World War III.

(c) Chicago Daily News

Long-time Malone resident worried

Today's Mail

Wants to stay

Lincoln, Neb.

We are Malone area homeowners. Homeowners should be allowed to keep their homes.

About 10% of the homeowners in the Malone area are close to retirement age or have already retired. Most of our homes are paid for and are tax exempt. We absolutely cannot start over buying another home on Social Security income. Some of us get a small retirement income, but it is still impossible to start over again.

My wife is ill with chronic bronchitis and sinus. If every precaution is not taken she will develop emphysema. She must live in an air-conditioned, humidity-controlled, electronic air filtered home. I am sure that there are other people in the Malone area who have their homes prepared, remodeled and maintained for a special purpose as our home is.

We selected and bought this home 31 years ago because it was close to schools, church, grocery store and walking distance from the main part of town.

WILLIAM F. LUTHULTZ

Careless carriers?

Lincoln, Neb.

Why doesn't the circulation department watch their newspaper carriers?

I have been in several parts of Lincoln and the paper carriers leave the paper wrappers or the wire laying on the sidewalk. The wire could hurt someone.

Some wrappers and wires are stuffed in the storm sewers. There are trash cans. Why don't the carriers take their trash to them?

Let's keep Lincoln beautiful.

L.N.

Editor's note: The circulation department has a regular and ongoing program of instruction for carriers in the proper disposition of wrappers and wires. Additionally, route supervisors make routine checks of all routes in an effort to encourage such proper disposition of waste material.

With 980 carriers, explained the department, it is difficult to guarantee that none of them will ever improperly handle this material.

Fine heart teams

Lincoln, Neb.

Many cities cheer about their "911" mobile heart teams, but none can be finer than the crews we have here in Lincoln.

It is time that everyone stood up and gave our teams the recognition they deserve — especially our professional, dedicated firemen.

Thank you, one and all.

DOUG FRINGER

Service slips

Lincoln, Neb.

I am disgusted by the declining level of service in Lincoln.

Retail service is lousy — clerks are inattentive, thoughtless or sometimes just plain rude.

Repair services — take TV or cars for example — are just as bad. Nothing is ever done correctly or on time.

Whatever happened to pride?

MAD

Hinky Dinky
The Home Of Total Savings...


Kool-Aid
SAVINGS
SAVE 20¢
when you buy 4—two quart sugar-sweetened envelopes or 1—ten quart canister.
Kool-Aid
Kids love the variety of flavors!
Moms love the convenience.
Kool-Aid It's Smarter Than You Think.
(Here's 20¢ to get you started)
STORE COUPON
SAVE 20¢ when you buy
4—two quart sugar sweetened envelopes or 1—ten quart canister
Kool-Aid
20¢
NCO 1778-8
Coupon expires March 31, 1978
Limit—One coupon per purchase
GENERAL FOODS CORPORATION

Hinky Dinky



Coloring Contest

Hey Kids... Color Sam Jaquinta

You can win a $5 Gift Certificate. Lots of Winners.
HERE'S HOW YOU CAN ENTER:

- Pictures available at all stores
- Three Age Groups upto 5th Grade
- 3 Winners in each store.
- Entries must be returned by Wednesday June 29th.

Save 41¢ Per Lb

Personally Selected TOP OF THE CHOICE Personally Guaranteed

7-Bone Chuck Steak

U.S.D.A. Choice

Trimmed, Just the Way You Like Them.

Lb. 68¢

Save 31¢ Per Lb

Personally Selected TOP OF THE CHOICE Personally Guaranteed

7-Bone Chuck Roast

Top of the U.S.D.A. Choice

Makes any meal a Sunday dinner. Compare our trim.

Lb. 68¢

Ste

Trimmed Like A Rib Steak Should Be!

We remove the cap and other excess fat and bone. Top of the U.S.D.A. Choice Beef... Guaranteed!

Lb.

Swiss Steak	Arm Cut U.S.D.A. Choice, Lb.	89¢
Rib Eye Steak	U.S.D.A. Choice, Lb.	2.59
Rib Roast	Small End, Lb.	1.78
Beef Stew	Lean Boneless Cubes, Lb.	1.19

Arm Roast	Round Bone, Choice, Lb.	89¢
Boneless Chuck	Rolled & Tied Choice, Lb.	1.09
Boneless Ham	Wilson Masterpiece, 3 to 5-lb. Avg., Lb.	2.79
Ham Patties	Wilson, Fully Cooked 6 Patties, 16-oz.	1.39

Braunschweiger	Will s... Save ...	
Polish Sausage	Swift's ... Save 2 ...	
Link Sausage	Oscar May ... Save 30¢, 1 Lb.	
Tamales	Zipple Beef 21-oz. Size	

Hinky Dinky

Bananas

Dole Fancy Golden

5 Lbs

Pound 20¢

Sweet Corn

Tender Kernels

8 for

Peaches

California

3 Lbs

Pound 34¢

Your Choice $1.00

Peppers

California Wonders Green Bell

6 for

Each 17¢

Pitted Prunes Food Club 12-oz. Pkg. ..... 75¢

Oranges

Sunkist Valencias

4 Lbs

Pound 25¢

Cucumbers

6 for

Each 17¢

Long Green Slices

Each 13¢

Save

Food Club

Cottage Cheese

Food Club 24-oz. Carton 79¢

KRAFT

Save 25¢

PARK

GARINE

saltine cra...

Parkay Margarine 1-Lb. Carton 45¢

Nestea 100% tea

Nestea Save 36 3 oz Jar 1.39

Choco bite

Nestlé CRUNCH

Regular 20¢ Bars PLUS FREE 6 for $1

Star-Kist

Del Monte or Star-Kist TUNA Chunk Light 6½ oz Can 58¢

Fritos 12 oz. Bags 59

Hinky Dinky

Hormel CHOPPED HAM Regular 2.48 a Lb.

save 90¢ On a One Lb. or Larger Purchase.

Valid thru Tues., June 28. (DL-88)

COUPON

Hinky Dinky

SAVE 50¢

Hellmann's Mayonnaise, Qt. ..... 99¢

Limit One Valid thru Tues., June 28. Subject to state sales tax (G-38) MR.

COUPON

Hinky Dinky

SAVE 36¢ (Half Price)

Zesta Saltines, 1-Lb. ..... 36¢

Limit One Valid thru Tues., June 28 Subject to state sales tax (G-38) MR

COUPON



Inside Information From Helen Davis

Food Club Baby Food has totally eliminated added salt from its entire line of baby foods. Gerber has indicated that it will eliminate salt from a number of items which now contain it. Food Club now offers 67 percent of its varieties with no added sugar. None of the baby food products made by Food Club or Gerber contains any artificial flavors, colors, preservatives or flavor enhancers.



Monday Night is Hinky Dinky night At PUTT-PUTT. Buy the first round, get the second . . .

PUTT-PUTT GOLF Free

With Coupons available at all Hinky Dinky Stores.

MERRIGOL CUSTOM PASTRIES

Cake Donuts

Merrigol Old Fashion, Sve 39¢, Doz ..... 99¢

Raisin Bread

Chock full of Raisins, Save 10¢, 1-Lb. ..... 79¢

Garlic Bread

Great for the Bar-B-Q, 16-oz. ..... 69¢

Hamburger Buns

Or Coney Buns, Save 8¢, Pkg. of 8 ..... 55¢

Hinky Dinky

COLOR

All American Sale



Turkey Bacon Franks

178

Top Frost Self-Basting Perfect on the spit. 10 to 12-lb. Sizes **Lb. 68¢**

Corn King Lean Sliced 12-oz. Pkg. **88¢**

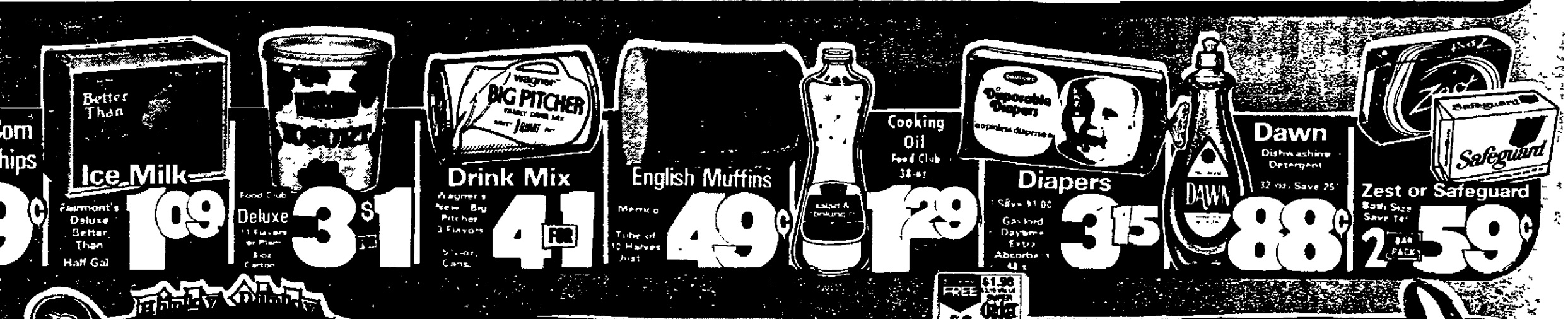
Wilson's Certified 12-oz. Pkg. **58¢**

...'s 29¢ Lb. Roasted Lb	69¢
	1.09
	1.59
	1.09
Burritos Zapio Jumbo 19-oz. Just	59¢
Torsk Fillets Save 20¢ Per Lb., Lb.	1.69
Fish Sticks NEW, Van De Kamp's, 18-oz.	99¢
Halibut Van De Kamp 20-oz. Pkg.	3.69
Thick Sticks Booth Fish, Lb.	1.69
Catfish Fillets Top Frost 16-oz.	1.69
Salmon Patties Ship Ahoy 12-oz.	1.39

Sliced Bologna Wilson Certified 1-Lb. Pkg. SAVE 10¢ **99¢**



1-Lb. Box 36¢ | **Quart Jar 99¢** | **Box of 12 Frozen Doughnuts 69¢** | **Jumbo Roll 39¢** | **84-oz. King Size Bleach 98¢** | **Gallon Jug 66¢**



WONDROUS GOOD FOOD

Corn Beef or Roast Beef Mix or Match sliced to order Save up to $1.20 Per Lb.	3.18
Polish Sausage Just a touch of garlic. Seitz, Save 20¢, Lb.	1.58
Chopped Ham Save 90¢ Per Lb., With coupon, Lb.	1.58
Lorraine Swiss In a Class by Itself, Save 20¢, Lb.	2.98
Reg. 89¢ **Tapioca Pudding** Per Lb.	69¢

Cottage Cheese Garden Salad Fairmont, 16-oz.	89¢
Fairmont Drinks Grape, Orange, or Sarsaparilla, Half Gal.	59¢
Frozen Treats Fairmont Pops, Fudge, or Ice Milk, Box of 24	1.29
Peanut Butter Food Club 40-oz., Save 30¢	1.69
Grape Jelly Gaylord 32-oz., Save 33¢	79¢
Sliced Dills Hamburger Style Vlasic, 16-oz.	59¢
Wheat Bread Rainbo Honey Cracked 16-oz. Loaf	49¢
Instant Potatoes Hurrin Good 14-oz.	69¢

Gleem Toothpaste With Fluoride and Brighteners 5-oz. Tube **96¢**

FREE $1.98 Value Cover Girl

SUPER **Cricket** Lighter plus two free pens Our Reg. 1.49 Only **99¢**

Vacation Special Kodak Color Film plus developing **Mailer** 110-126 / 127 / 126 Ex 20 Exposure Film 5.39 **3.99**

Color Print Film PROCESSING POST PAID

This Week

SOUP SPOON Stainless Flatware Choice of Two Patterns. Quality! 3 FOR $1



Volume 8 Wildlife Encyclopedia Beautiful Hardbound Volume **1.99**



5 - Trac II Cartridges Regular 1.37 **99¢**

Warrant needed to open luggage seized in arrest

Washington (UPI) — The Supreme Court ruled 7 to 2 Tuesday that law enforcement officers must get a search warrant before opening luggage seized during an arrest.

Chief Justice Warren Burger, speaking for the majority in a Boston case, said once narcotics agents had seized a double-locked footlocker, it was "unreasonable to undertake the additional and greater intrusion of a search without a warrant."

"No less than one who locks the doors of his home against intruders, one who safeguards his personal possessions in this manner is due the protection of the Fourth Amendment warrant clause," Burger wrote.

Justice Harry Blackmun, in a dissent joined by William Rehnquist, charged that such rulings "make criminal law a trap for the unwary policemen and detract from the important activities of detecting criminal activity and protecting the public safety."

Blackmun said the court should stop making "hairline distinctions" that are litterally impossible for officers to apply in the field, and adopt instead "a clear-cut rule permitting property seized in conjunction with a valid arrest in a public place to be searched without a warrant."

Amtrak officials in San Diego who watched Gregory Machado and Bridget Leary load a 200-pound, double-locked footlocker on a train May 8, 1973, told federal narcotics agents it was leaking talcum powder, often used to mask the odor of marijuana.

When the train reached Boston, a police dog detected marijuana inside the footlocker.

After Joseph A. Chadwick joined Machado and Miss Leary, and they placed the footlocker in the truck of a waiting car, agents arrested all three and seized the footlocker. Without obtaining a search warrant, they opened it 90 minutes later and found marijuana inside.

The three suspects were indicted, but a U.S. District Court and the 1st U.S. Circuit Court of Appeals ruled evidence against them had been obtained improperly and could not be used at trial.

Prices rise, but no so fast

Washington (AP) — Consumer prices went up last month at a slower pace than in April, and the Carter administration said Tuesday it expects further improvements in the pace of inflation in the coming months.

The Labor Department reported prices rose 0.6% in May, down from April's 0.8% pace, as the rise in food prices moderated.

"We consider that improvement to be good," said White House Press Secretary Jody Powell. "We expect to see further improvement in the coming months."

Powell called the May figures "a significant decline" from the first four months of the year, and said it shows the administration's projection of a 6.7% inflation rate this year will be pretty much on the mark.

But the Republicans saw it differently, with GOP Chairman Bill Brock calling the price report "more devastating news" and said the figures showed "galloping inflation again in the month of May."

Prices increased 4.8% in all of 1976, but surged at an annual rate of nearly 10% during the first quarter of this year. Prices rose at a 8.4% annual rate in the latest three months.

In January, consumer prices rose 0.8%, followed by a 1% jump in February, a March rise of 3.6% and 0.8% in April.

The administration had said the earlier acceleration of inflation was only temporary, resulting mainly from the effects of the severe winter weather on food and energy prices.

Food prices rose 0.7% in May, about half the 1.5% rise in April. The Labor Department said this was largely due to a 13.5% drop in fresh vegetable prices last month.

Analysts predict a further slowdown in food price increases as summer crops come in, provided farmers have favorable weather.

Coffee prices have begun declining in recent weeks at the retail level, but the drop came too late to be reflected in the May reports. Instead, the figures showed ground coffee jumped another 10.3% in May while instant coffee rose 7%.

In a separate report, the government said real spendable earnings — that is, take-home pay adjusted for taxes and inflation — increased 0.1% last month. Over the year, however, real earnings were down 0.4% because of higher taxes.

Drugs sold as daytime sedatives to be banned; you risk drowsiness

Washington (AP) — The Food and Drug Administration announced Tuesday it intends to ban the sale of drugs packaged as nonprescription daytime sedatives because they cause dangerous drowsiness.

However, an FDA spokesman said consumers would be able to buy the same ingredients under different labels, such as nighttime sleep aids.

"Users of these products run the risk of being drowsy during the day, when they may be operating automobiles or other dangerous machines and need to be 'alert,'" said FDA Commissioner Donald Kennedy.

"Given this risk and the absence of any demonstrated medical benefit, there seems to be no justification for the continued marketing of these products," he told a Senate subcommittee investigating non-prescription daytime sedatives.

An FDA spokesman, Wayne Pines, said, "We're not removing the ingredients, we're removing the claim from the labels."

Pines said the brand names of the products could still be used, if they were relabeled as nighttime sleep aids.

Kennedy said he knows of no evidence that the non-prescription daytime sedatives lessen anxiety or otherwise provide sedation other than drowsiness.

There are several hundred daytime sedatives sold over the counter. Among the major sellers are Compoz, Cope, Miles Nervine, Tranquium and Quiet World.

Labeling and advertising for daytime sedatives usually describe them as a "calmative," for the relief of "simple nervous tension," or a "sedative."

An FDA spokesman said daytime sedatives are similar chemically to nonprescription sleeping aids. "The difference is the way they're promoted," he said.

Twins get sentence

Flint, Mich. (AP) — Harold and Darold Burton, who look alike and like to do things together, have matching problems.

Both have served prison terms for burglary and their police arrest records are nearly identical.

Now a judge has sentenced them almost identically.

The Burtons, 24, are identical twins.

LAST 4 DAYS
CLOSING JUNE 25th
OUR ENTIRE STOCK
WOMEN SHOES

NOTHING HELD BACK
$1.00
Reg. Sold to $15.00

MENS SHOES
$3-$5-$7
Value to $25.00

SHOE RACK
1123 "O" Street, Downtown Lincoln

BRANDEIS CLOVER SHOPS
we care about you

downtown days are super!
3 day sale starts Thursday 9:30 A.M.
sale

Limited quantities of some items.

2 pair $5 **Shoe sale** Save on shoes, sandals and bedroom slippers in assorted styles, colors and sizes. Orig. much more. Shoes. First floor	**2.99** **Men's slacks** Hurry in for best selection. Assorted colors and sizes. Orig. much more. Mens	**Lingerie** Lovable bras, reg. much more 2 for 1.00 Assorted bras, reg. much more 2 for 1.00 Assorted slips, reg. 79c to 2.88 49¢ each Lingerie	**7.88** **Leather handbags** Real leather, shoulder styles in dark brown, tan and saddle. Orig. 15.00 Handbags
2 for $1 **Men's underwear** Irregular, T-shirts and briefs. Cotton blends. S,M,L,XL. If firsts much more. Mens	**2.99** **Sport shirts** Men's long sleeve shirts. Assorted selection of colors and styles. Orig. 3.99 Mens	**Intimate wear** Selected girdles, reg. much more 3.88 Gowns and pajamas, 1.99 Panties, your choice, reg. 96c 49¢ Intimate Apparel	**6 pair 88¢** **Pantyhose** Irregular, assorted styles. Petite and medium in beige, tan and coffee. Orig. much, much more Hosiery
3 pair 99¢ **Men's tube socks** One size fits all, tube socks. White with stripes. Irregular. If firsts 1.35 to 1.50 Mens	**88¢** **Fashion scarves** Choose from a good selection of prints and solids. Assorted fabrics. Reg. 1.99 Neckwear	**5.99** **House dresses** Assorted styles and colors in cotton blends. Misses 12 to 18. Womens 14½ to 22½. Orig. 10.99 and much more. Dresses	**49¢ your choice** **Pantyhose** Irregular, support. Pet/med, med/tall. Orig. 99¢ Control top pantyhose. Some irregulars Pet/med, med/ tall. Orig. 99¢ Hosiery
2.99 **Men's sleepwear** Wrap robes and pajamas, in sizes A,B,C,D. Irregulars. If firsts 6.99 to 10.00 Mens	**T-top sale** Assorted colors and fabrics. Junior size. Reg. 2.88 to 6.00 **2 for 3.99** **Jr. Sportswear** Good selection of styles and colors. Reg. 2.99 to 7.99 1.99 Sportswear	**9.99** **Pantsuits** Assorted styles, colors and fabrics. Misses 10 to 18. Womens 14½ to 22½. Orig. much more. Pantsuits	**49¢** **Panti-plus** Assorted pantyhose. Some irregulars. Beige, tan and coffee. Pet/med, med/tall. Orig. 99¢ Hosiery
1.99 **Dress shirts** Long sleeve. Limited selection Orig. much more Ties in solids, patterns. Orig. more 99¢ Mens	**2.99** **Nylon rugs** Styles, plush, cut and loop, and pile. 24 x 42 in. with non-skid backing. Reg. 4.99 to 5.99 Linens	**$12** **Pantcoats** Rain and Shine pantcoats. What a buy! Misses 10 to 18. Womens 14½ to 22½. Reg. 22.00 to 24.00 Coats	**99¢** **Slippers** Ballerina and scuff styles in assorted fabrics and colors. Sizes 5, 6, 7. Orig. 1.99 and more Hosiery.
$35 **Corduroy suits** 3-piece suits of 100% cotton in tan and brown. Limited selection. Orig. 59.00 and more Mens	**99¢** **Pillow shams** Assorted, quilted patterns. Fits standard size pillows. Irregular. If firsts much more Linens	**50¢** **Jewelry sale** Assorted bracelets, necklaces and earrings in many colors. Reg. 99¢ and much, much more Jewelry	**99¢ to 3.88** **Misses sportswear** Misses tops and pants. Choose from assorted styles, colors and fabrics. Reg. 2.88 and more Sportswear
4.99 **Boys' pants** Boy's cotton/polyester corduroy pants in limited selection of colors and sizes. Orig. 9.99 Boys	**1.99** **Pillows** Standard size, 100% polyester. All cotton ticking. Hypo-allergenic. Reg. 3.99 Linens	**1.88** **Vinyl handbags** Shoulder and swagger styles. Black, brown and saddle. Reg. much, much, more Handbags.	**Brach's candy** Assorted pick-a-mix. Reg. 89c lb. 2 lbs. 1.00 **Archway cookies** A good assortment. Reg. 79¢ a package 2 packages 1.00 Candy Main floor.

fashion at a price

Brandeis has several credit plans available to fit your needs and purchase.
Sale starts tomorrow at 9:30 A.M. Shop Thursday 'til 9 P.M. Friday and Saturday 'til 5:30 P.M.

Wednesday, 6/22/77

Urban sprawl target

Sacramento, Calif. (AP) — A California phenomenon almost as famous as the state's freeways and smog — its suburban sprawl — is drawing fire from state planners.

In a report one official calls a "blueprint for saving California cities," they are recommending controls on suburban-oriented building that has caused the state's metropolitan areas to mushroom since World War II.

The report is the most recent criticism of urban spawl, which has been a prime target of environmentalists who see suburbs posing an increasing threat to California's prime agricultural land.

Critics also say that it's more costly and energy wasteful to provide services for suburbs, which in California often creep out over deserts and mountain areas far from the center of cities.

Prepared by Gov. Edmund Brown Jr.'s Office of Planning and Research, the draft "Urban Development Strategy" contends that continued population growth is inevitable in the Golden State.

But it says much can be done to save open space and farm lands and avoid the severe decay that has hit some older Eastern cities.

"This is a managed growth report, not a no-growth report," said Bill Press, OPR's director. "We do not say stop it, but better manage it."

The plan cites estimates that the state's 21 million population will jump by four million to eight million by the year 2000, with much of that growth in urban areas.

Without controls, the San Francisco Bay urban area is expected to be three times as big in 1990 as it was in 1970. During the same period, the size of the Los Angeles metropolitan area is expected to double.

Both urban areas were five times as big in 1970 as they were in 1945.

In an attempt to slow that expansion, the plan recommends three priorities: Maintaining existing neighborhoods, developing vacant urban land and then developing land immediately adjacent to urban areas.

To carry out its priorities, the plan recommends 46 steps, about half of which require legislative action. The others could be done with an order from the governor or a department head, Press said.

Probably the most important of those is one that would require cities and counties to direct construction to vacant land within urban areas and contiguous to it in an effort to avoid "leap-frog development."

Local government can do that, Press said, "just by the way they exercise their building permits and secondly by which areas they are willing to provide public service — streets and sewer hookups."

Press says he thinks enforcement of such a law should be left to citizens and environmental groups instead of requiring the state to monitor local actions.

"I don't see the role of the state as being the policeman for every local planning decision," he said. He added that cities and counties that did not follow the law would be "open season for citizen or environmental groups who want to take them to court."

Other recommendations include:

— Giving top priority to transportation needs in already urbanized areas.

— Allowing a five-year moratorium on property tax increases for housing rehabilitation.

— Requiring cities, counties and special districts to put greater emphasis on maintenance and rehabilitation of their facilities.

— Boosting taxes on profits made from the quick resale of housing, a step designed to discourage speculation which many officials blame for much of the sharp increase in housing prices.

— Encouraging industry to develop in designated areas and studying the possibility of pooling part of the property tax revenues from such new development among surrounding local governments.

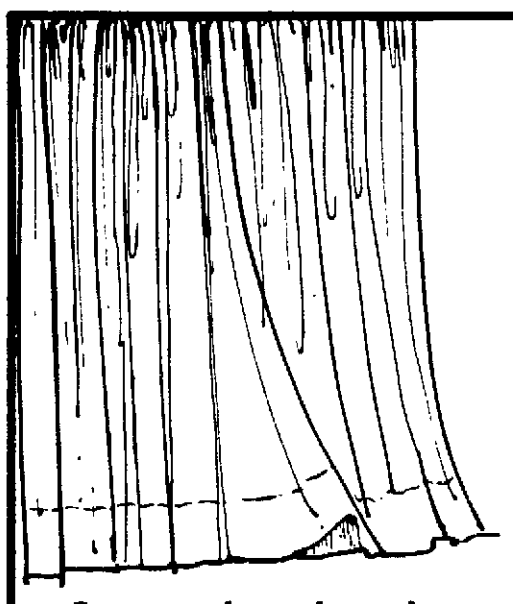
Such industry centers could also help slow urban spawl by discouraging industry from joining the flight to suburbs along with urban workers, Press said.

BBBBB Brandeis
we care about you

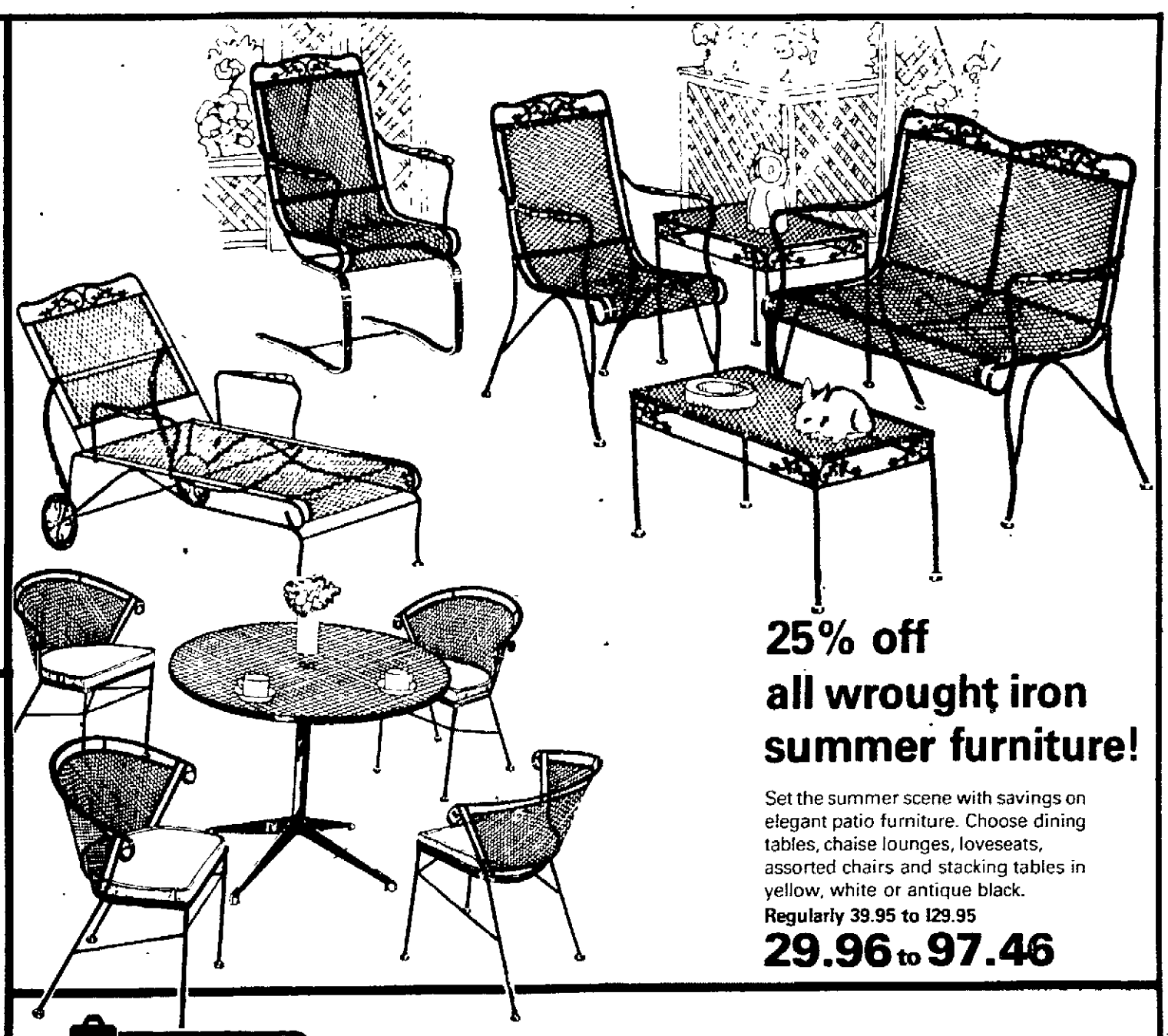
the sale to fill your home



These are only a few of the values we have to fill your home! Find these and more on our fourth floor. Just bring your Brandeis credit card and say "charge it"!



Save on sheer draperies
Here's a super value in sheer white satin-stripe panels. All are extra wide and machine washable. 60 x 84 in. **Reg. panel 14.00**
per panel 6.88

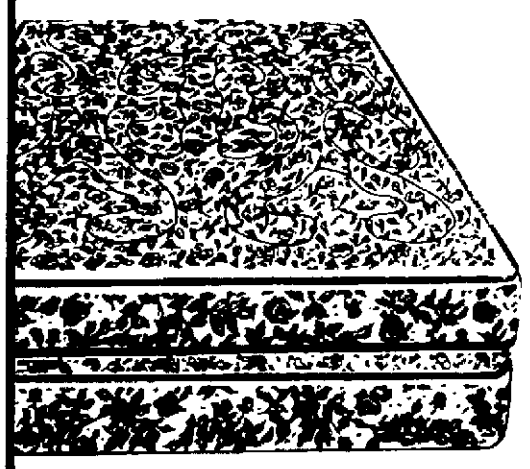


25% off all wrought iron summer furniture!
Set the summer scene with savings on elegant patio furniture. Choose dining tables, chaise lounges, loveseats, assorted chairs and stacking tables in yellow, white or antique black.
Regularly 39.95 to 129.95
29.96 to 97.46

50% off super mattresses
Stearns and Foster half price sale!

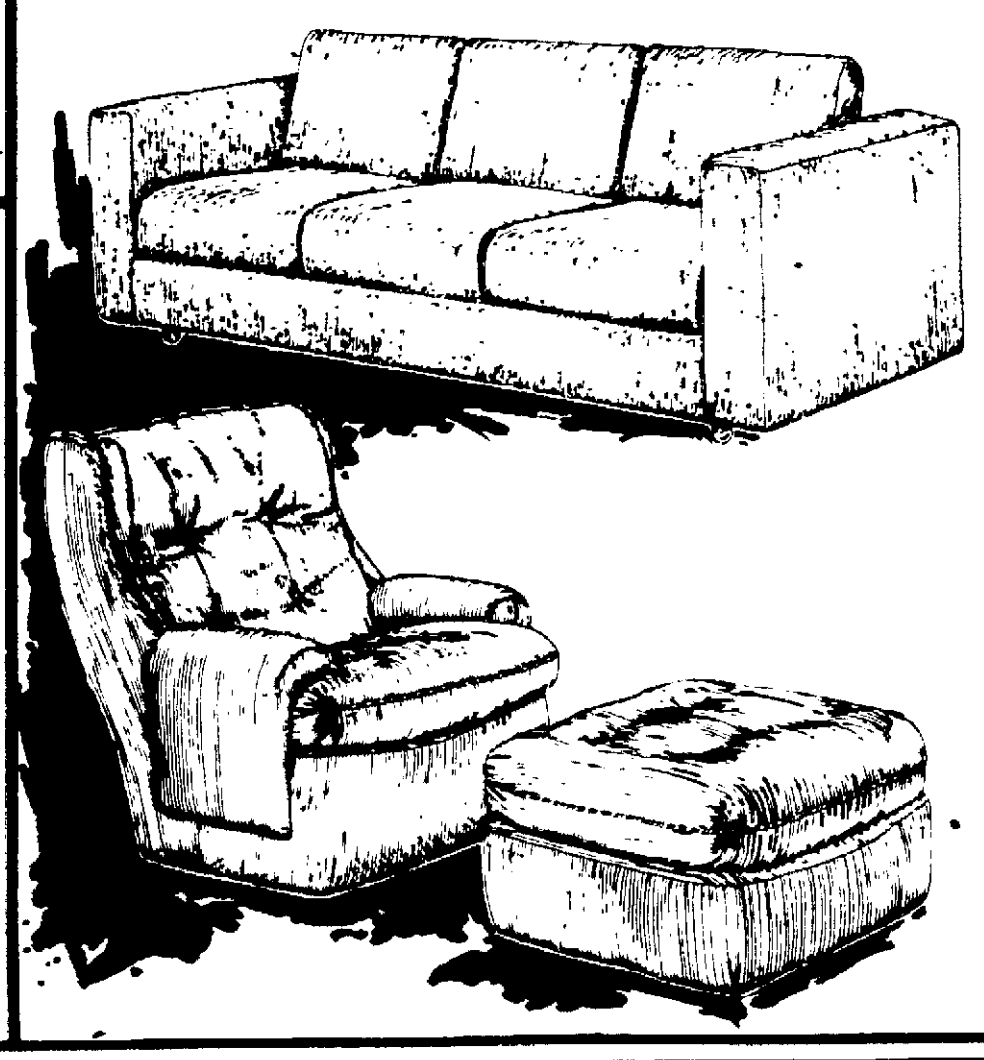
Firm	Reg.	Sale
Queen set	259.95	130.00
King set	339.95	170.00
Extra Firm		
Queen set	299.95	150.00
King set	375.95	190.00

Limited quantities. Sold in sets only!



Use our HOMEMAKERS ACCOUNT CREDIT PLAN for major purchases

Once-A-Year Sale! Save 30% to 50% and more on Selig furniture



Save on three specially selected upholstered sofas from Selig. Here's contemporary styling at it's best to give you the ultimate in comfort and design. Come in to see them today.
Reg. $479 to $670
your choice $299

Save $180 on a big, comfortable chair and ottoman in contemporary design. Both are upholstered in handsome camel color ribbed fabric. **Reg. $479**
$299



New Hoover Deluxe upright
Save $10 on this new Hoover with triple action cleaning, all steel agitator, 13½ qt. capacity bag and cast aluminum chassis.
Orig. 99.95
89.95

Come in, order by mail or call Lincoln 477-1211

Remember to bring your Brandeis credit card.

If boss likes golf, don't play tennis

Minneapolis (AP) — If the boss plays golf, don't take up tennis

If you're a woman, look feminine but not provocative in most organizations

In an ad agency, dress far out but expensive

If you're a bank employe, wear traditional, conservative clothing

Those are some of the tips given by Blaine Cooke, professor of management at the University of Minnesota, on how to make the most of office politics

He and a colleague, Prof. Bruce Erickson, have designed an experimental night course for masters of business administration students and may offer it to day students later

Cooke, a former vice president for marketing with Trans World Airlines, says that sometimes the infighting can cost a person a job For instance, he said, one executive for a major national corporation was credited with much of the firm's success

Cooke said the richest, largest companies often are more political because there is more money and power tied to advancement He also gave these views:

—Companies involved in reorganization and those regulated by government are apt to be intensively political

—Universities, hospitals, schools and government agencies usually have more politics than businesses.

—Highly competitive businesses are less political.

Swiss general dies

Bern, Switzerland (AP) — Lt Gen Eugen Studer, former chief of the Swiss air force who resigned when the government dropped plans to buy U S fighter-bombers, died of a heart attack at his home in nearby Muri He was 64

Burglars intent on target

Burglars apparently knew what they wanted when they broke into Quality Petroleum Company, 951 W. O St., sometime during the weekend.

Police said they broke into the building and stole $450 in currency and receipts from the main file cabinet

Yet, $200 in a nearby desk was not taken, police said.

Reaction favorable

Tokyo (AP) — Tom Quinn, special assistant to California Gov Edmund Brown Jr., said the reaction from Nissan and Honda, two of Japan's leading automobile manufacturers, to opening an assembly plant in California was very encouraging

Summertime Specials



Vested Corduory Suits
Reg. $100 NOW $77



Enro
Short Sleeve Dress Shirts
Reg. $15-$18 $10.88
or 2 for $20

Suits & Dress Slacks ½ Price

DOWNTOWN 1346 'P' St. 432-7070
GATEWAY GALLERY MALL 464-7095
JASON'S

CARMICHAEL



Banks agree to loan

Rangoon Burma (AP) — A group of foreign banks headed by Chase Manhattan Bank agreed to loan $38 75 million to Burma s state-owned oil corporation for the purchase of oil drilling rigs and pipelines

DIAZINON 1¢
Diazinon 12.5% 1 qt. 2 qt 5.96, 5.95 2nd 1¢
DIAZINON 19% 1st 2 qts. 7.96, 7.95 2nd 1¢
48% gal 21.00
DIAZINON GRANYAN 10,000 Sq.Ft 9.88
Loveland Omaha

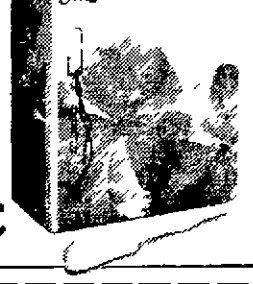
THE KOTEX® STICK TAMPON THAT'S 35% MORE ABSORBENT IS NOW 15¢ LESS.

Kotex® stick tampons are now made with super absorbent cotton This makes them much more absorbent than the leading brand They come with a long cardboard stick applicator so you can position them high enough for comfort And they have a rounded tip so they're easy to insert

We designed our tampons for extra absorbency and comfort But you ll think we designed them just for you

THE KOTEX® STICK TAMPON. IT WORKS.

15¢ Kotex STICK TAMPONS



15¢ OFF ON ANY SIZE OF REGULAR OR SUPER KOTEX® STICK TAMPONS.

Mr Dealer For prompt payment send this coupon to Kimberly Clark Corporation Box 2 Clinton Iowa 52734 For each coupon you accept as our agent we will pay you face value plus 5¢ handling charge provided you and your customer have complied with the terms of this coupon Any other use constitutes fraud Invoices proving purchase of sufficient stock to cover all coupons submitted must be shown upon request Limit one coupon per package Void where prohibited or restricted Your customer must pay any sales tax involved Offer good only in the 50 United States Cash value 1/20th of 1¢

STORE COUPON NCH 6001

Another quality product of Kimberly Clark Corporation

15¢

SAVE 30¢
ON THESE DELICIOUS FAVORITES FROM CHEF BOY-AR-DEE®.

THE GLAD® STAND-UP TAKES A BOW!

NEW GLAD® STAND-UP FOOD STORAGE BAGS OPEN TO RAVE REVIEWS:

".. actually stands by itself, incredible!"
" the top stays open, never seen anything like it!"
" hands are left free, a real innovation!"
"We have a real winner with the easy-to-use Food Storage Bag from GLAD®!"



NEW GLAD® STAND-UP FOOD STORAGE BAGS ...AN UPSTANDING PERFORMER.

STORE COUPON SAVE 15¢ STORE COUPON

GLAD STAND-UP STORAGE BAGS

ROPSFS 077

NEW GLAD STAND-UP FOOD STORAGE BAGS.

Save 15¢ on any Chef Boy-ar-dee Pizza Mix.

Pizzeria-style pizza you make in minutes at home. With lots of delicious sauce. Your choice of Cheese, Sausage, Pepperoni, Hamburger or Plain. Try one!

4568

SAVE 15¢ on any Chef Boy-ar-dee Pizza Mix.



STORE COUPON 15¢

To Grocer We will redeem this coupon for 15¢ plus 5¢ for handling provided you received it on your retail sale on any one of the above products Any other application constitutes fraud Coupon void and forfeited at our option if invoices proving purchase of sufficient stock to cover all redemptions are not produced on request or if coupon assigned transferred or presented for redemption by one not a retail distributor of this product Coupon void if taxed prohibited or restricted by law Customer must pay any sales or similar tax To redeem mail to Chef Boy-ar-dee PO Box 1752, Clinton Iowa 52734 or present coupon to our sales representative

Expiration Date Dec 31, 1977

4568

Save 15¢ on any Chef Boy-ar-dee Packaged Spaghetti Dinner.

All you need for a complete spaghetti dinner, even the cheese. Always delicious, with real Italian flavor. Three kinds: Spaghetti with Meat Sauce, Spaghetti and Meatballs, Spaghetti with Mushroom Sauce. Get one!

4567

SAVE 15¢ on any Chef Boy-ar-dee Packaged Spaghetti Dinner.

STORE COUPON 15¢

To Grocer We will redeem this coupon for 15¢ plus 5¢ for handling provided you received it on your retail sale on any one of the above products Any other application constitutes fraud Coupon void and forfeited at our option if invoices proving purchase of sufficient stock to cover all redemptions are not produced on request or if coupon assigned transferred or presented for redemption by one not a retail distributor of this product Coupon void if taxed prohibited or restricted by law Customer must pay any sales or similar tax To redeem mail to Chef Boy-ar-dee PO Box 1752, Clinton Iowa 52734 or present coupon to our sales representative

Expiration Date Dec. 31, 1977

4567

Sagan sure somebody's out there

Ithaca, N.Y. (AP) — Carl Sagan is a pioneer in the search for life beyond Earth He s pretty sure somebody is out there, he has even written messages to residents of other worlds

Sagan is no fanatic who believes flying saucers are about to land The Cornell University astronomer is probably the world's best known exobiologist, or expert in the study of extraterrestrial life

The articulate, long-haired professor in a turtleneck is familiar to millions of television viewers as a commentator on space efforts In a recent interview, he said

—The first discovery of life in other worlds probably will be made by radio

—The most likely places to find life in the Solar System are Mars, Jupiter and one of Saturn s moons But we may have to explore one million stars by radio to locate other life

—He is worried about a "dreadful gap" in the space program in the 1980s, because no efforts were planned in the 70s

Even though no extraterrestrial beings have been found, Sagan said this is the most exciting time for an explorer like himself

This is by far the best time to be alive,' he said "Two centuries from now it will all be discovered It will all be dull In two centuries we will know everyhting about the Solar System Except for a few out of the way places, it will all really be discovered

' Now we don t know We are the only generation in hisotry to start out not knowing to wind up knowing? '

It's important to know if there s life elsewhere in the



Associated Press

Carl Sagan
he's no fanatic

universe Sagan said insisting it s not farfetched to expect to find thousands of advanced civilizations in the Milky Way alone

But no matter how many civilizations might exist, discovery of life elsewhere should not lower its value here, he said The reverence we are taught as children to have for all life has a very good basis The best way to drive that home is to find life elsewhere "

Intelligent creatures from other planets probably would not look much like Earthlings but they might think the way we do, Sagan said "To survive you have to come to grips with the universe as it is "

At 42, Sagan is widely recognized in scientific circles Although best known as an astronomer, he recently completed a book on the evolution of human intelligence, "The Dragons of Eden

A Brooklyn native, Sagan holds four degrees from the University of Chicago He was awarded the Medal for Exceptional Scientific Achievement by the National Aeronautics and Space Administration

Recently, he headed NASA's team that analyzed data from the Viking landing on Mars He also helped select the landing sites And it was Sagan who convinced NASA to include messages in its space probes in case they were recovered by intelligent beings on planets of other stars

Sagan helped design the messages, using mathematical and scientific symbols he hoped would be universally understood

But Sagan said now he is worried about the slowdown in the nation s space program ' At the end of this decade and the beginning of the next decade, we re just not going to be going anywhere, he said "The Soviets have been pretty much alone in exploring the moon since Apollo "

The cost of sending men into space may be too expensive to justify and may not be efficient, Sagan said

"Manned exploration of the moon was a tremendous technological achievement, a credit to the heroism of the astronauts, and, I am sure, a political victory But it is not in my mind, the most cost-effective way to find out what the moon is about

"Ever since I was a little kid, I wanted to go to Mars and see what it was like Nobody knew I would dearly love to visit Mars and lots of other places But it is not socially conscionable to spend one Viet nam War s worth of money to do it," Saga said

"It's the next best hing to send an intelligent, capable and obedient machine to do your exploring for you, and it's a hundred times cheaper "

An even cheaper way to search the stars for life is the radio waves, he said "We have perfectly adequate technology to receive messages from thousands of light years away That is a distance which encompasses hundreds of millions of stars It is far and away the most effective method we have of detecting advanced civilizations

"But they have to wish to communicate with us," he went on "They have to be sending messages our way, and those are big ifs But the point is that only one has to have that motivation "

So far, scientists have radio-explored about 1,000 stars, Sagan said, explaining that a million stars should be radio-explored before an adequate sample is considered

Meanwhile, Earth has been sending radio waves into space since the beginning of the television era, Sagan said Broadcasts of "Howdy Doody ' reached the nearest star years ago, he said

Sagan has become a popular spokesman for the scientific community in its dealings with the public on complex space issues He says it is important that the public understand scientific issues

There are a lot of borderline, pop pseudo sciences around — I think in part due to the unsatisfied curiosity and a need to understand things which I think science provides, if only it were taught better

"Astrology I've looked at it It doesn t make any sense It is simply wrong There is no data for it My feeling is that the survival of the species depends on a tough-minded acceptance of the world as it really is, Sagan said

Carter says he may use veto

Washington (UPI) — President Carter advised congressional leaders Tuesday that he may well have to veto some bills this year, and expressed displeasure over a Senate move to add $880 million to the money bill for the Labor and Health, Education and Welfare Departments

"He said he hoped he didn't have to veto anything this session, but he doubted" he would be able to avoid it, Senate Republican leader Howard Baker told reporters after congressional leaders conferred with Carter

Praising the President for "sort of singing our song" on reduced federal spending, the COP leader said Carter asked Congress "to use restraint" in passing legislation that exceeds administration spending goals

Watch Repairing
JCPenney
13th and O Sts.

Family Drug
Crazy Days!
Sidewalk Sale
48th & Van Dorn ONLY!
9 a.m.-9 p.m., Thurs. June 23, 1977
Grab Bags, One of a kinds, Great Bargains
48th & Van Dorn 488-2375
Family DRUG
Clock Tower 70th & A 489 387

10 DAY
CHRISTIAN
HERITAGE TOUR
Israel & Athens
Leaving Oct. 31, 1977
CONTACT:
James McChesney
Box 236, Wilber, NE
(402) 821-2009 After 4 p.m.

Clean burning of coal possible

Des Moines (UPI) — Pollutant-free coal burning is a real possibility says Dr V Stephen Krajcovic-Ilok

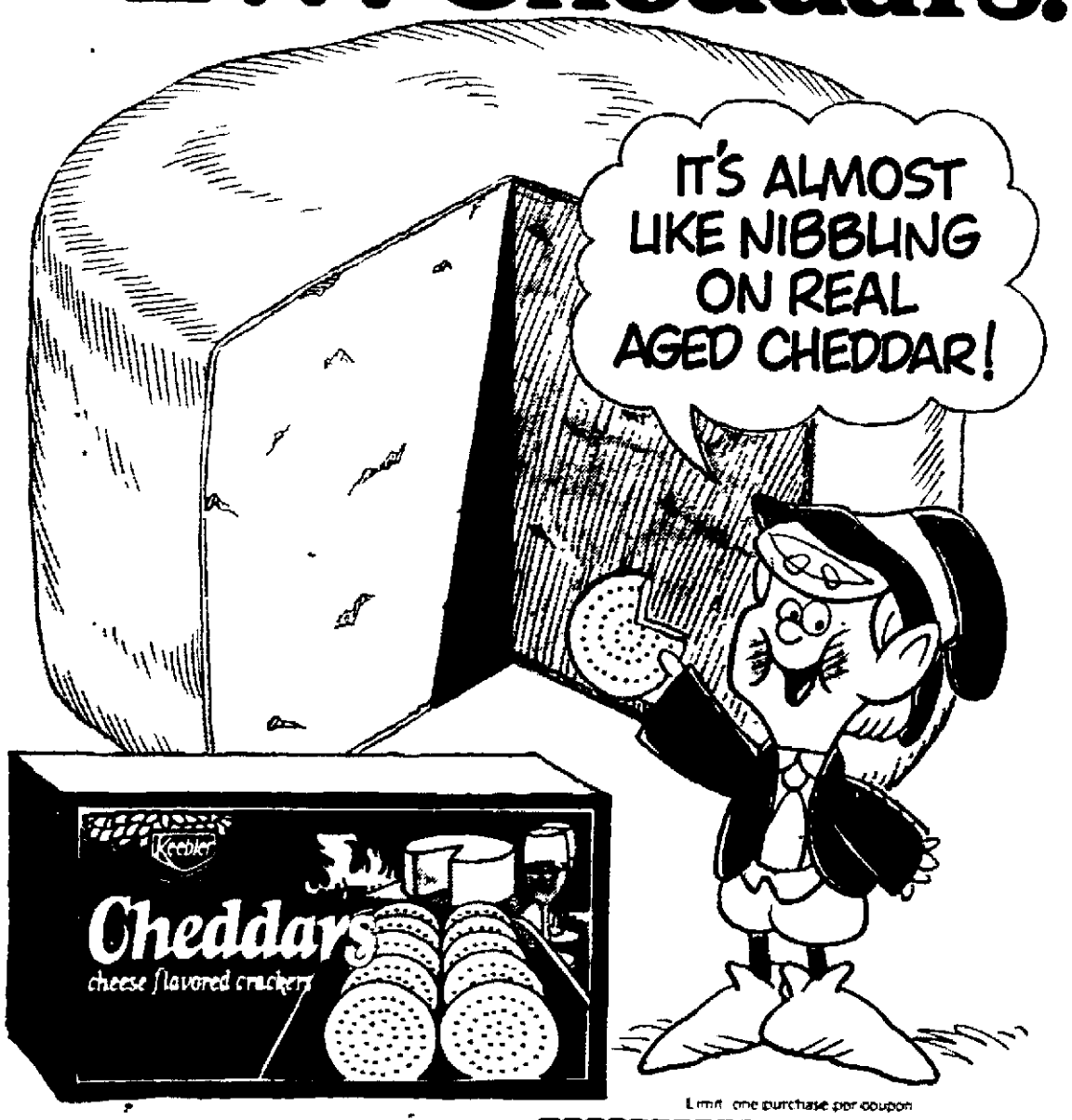
Krajcovic-Ilok, Washington, said he has developed a process with which he can produce a coal which will burn residue-free

"Under my grinding process, it is possible to remove most of the pollutants from coal including much of the organic sulfur It would make it a form of super-fuel," he said

This "super-fuel ' is obtainable by crushing coal down to 4 microns in size, he said

GRIMY SINKS?
Here to stay? Not with
LADY'S AIDE
Pumice Scouring Bar
Cleans where cleansers fail
at your grocer s or send $1 00 to
UNITED STATES PUMICE COMPANY
2890 Empire Street Burbank CA 91510

Taste a great cheese cracker from Keebler.
NEW! Cheddars.



Limit one purchase per coupon

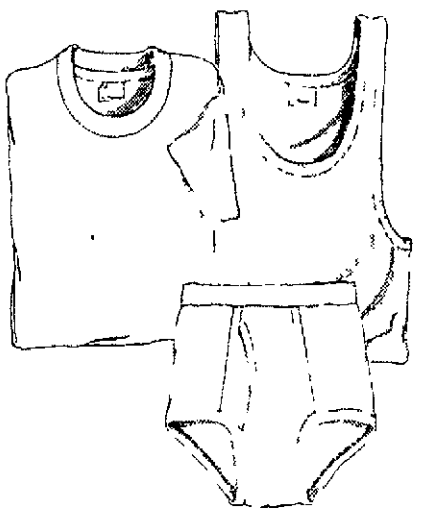
The Keebler elves have captured the taste of real Cheddar cheese in a crisp, golden cracker. That's why eating their newest cracker—Keebler Cheddars—is almost like nibbling on a hunk of the richest aged Cheddar!

Next time you're hungry for a taste of real aged Cheddar nibble Keebler Cheddars (Clip the coupon and take a nibble off the price!)

STORE COUPON
save 10¢
on your next purchase of one package of Keebler Cheddars
10¢ STORE COUPON 10¢

©Keebler Company 1977

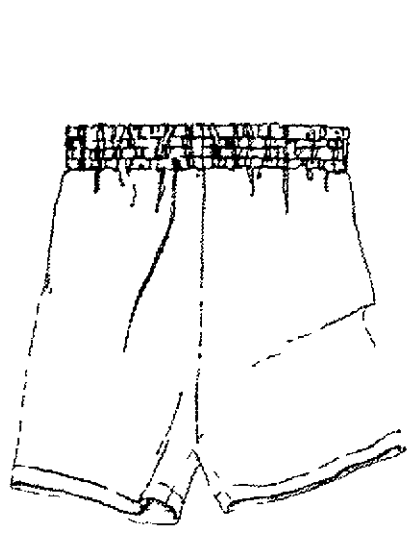
Summer Shopping Guide.



Men's easy-care shirts and briefs at great savings
Sale 3 for 3.18
Reg 3 for 3 98. Men s T-shirts athletic shirts and briefs of Fortrel® polyester/cotton Shirts, 34-46, briefs, 28-44



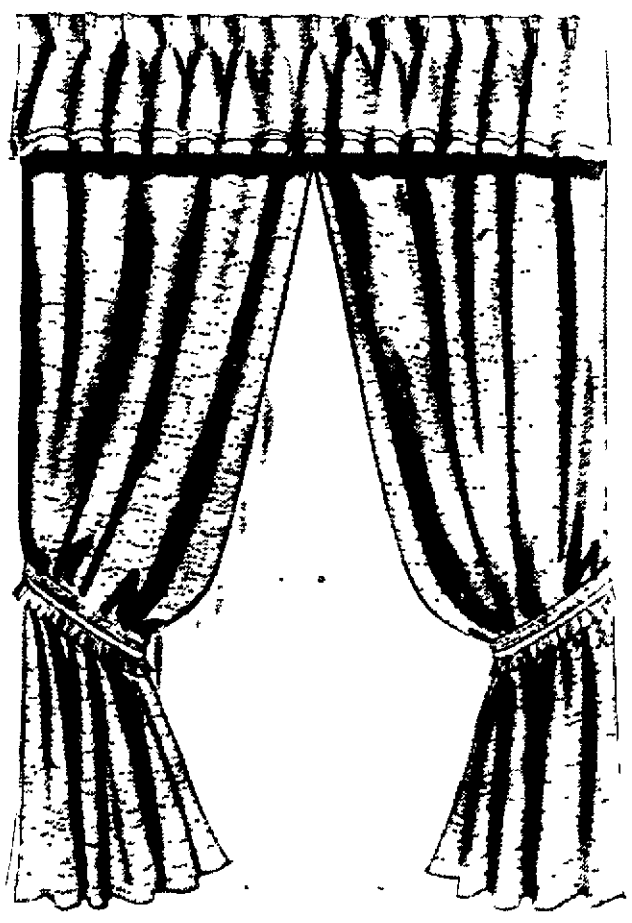
T-shirting that makes good sense
Especially at a cool 20% off
Sale $4
Reg $5 Short sleeved top of Ultrana® polyester In basic fashion colors S-XL



Save 20% on men's boxer shorts in prints and pastels.
Sale 3 for 4.15
Reg 3 for 5 19. Men s boxer style shorts of Fortrel® polyester/combed cotton 28 to 44



First Edition
Women's proportioned-to-fit pants priced to fit your budget.
Sale 7.20
Reg $9 Proportioned in 22 sizes Polyester pull-on slacks in many colors Petite Average Tall for sizes 6-20



35% off discontinued colors Jewel-Tex draperies.

50x54", Orig $14.	Now 9 10
50x63", Orig $16	Now 10 40
50x84", Orig $17.	Now 11 05
75x63 ', Orig $27	Now 17 55
75x84", Orig $29	Now 18 85
100x63", Orig $34	Now 22 10
100x84", Orig $39	Now 25 35
125x84", Orig $48	Now 31 20
150x84", Orig $57.	Now 37 05

Jewel-Tex draperies are textured polyester with rayon [illegible] They're thermal backed, machine washable and dryable [illegible]
Melon and vivid avocado

Sale starts Thursday.
JCPenney
Sale prices effective thru Sunday.
Downtown Lincoln. Sunday Noon to 5.
Daily 9:30-5:30. Monday and Thursday til 9 p.m.
©1977 JCPenney Co Inc

OPEN DAILY 10-10 SUNDAY 10-7

Kmart ...gives satisfaction always

Master Charge® or Visa® accepted in most areas

VISA

master charge

Summer DISCOUNTS for your HOME IMPROVEMENTS

WED. THURS. FRI. SAT.



MAY BE TINTED AT NO EXTRA CHARGE

SEMI-GLOSS LATEX ENAMEL

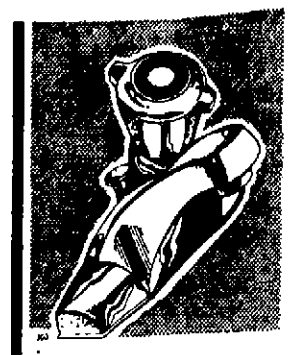
5.97 Gal.

Washable interior acrylic for kitchen, bath, woodwork.

FLAT LATEX ENAMEL

5.27 Gal.

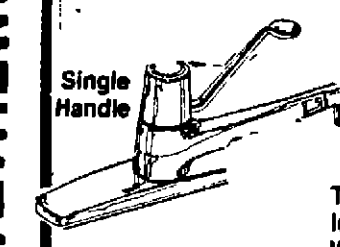
6-way interior acrylic enamel, ideal for walls and woodwork.



WASHERLESS BATHROOM FAUCET

17.34

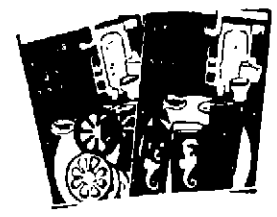
One-handle faucet with dial control temp. Pop-Up Control 22.27



SINGLE HANDLE KITCHEN FAUCET

$19.67

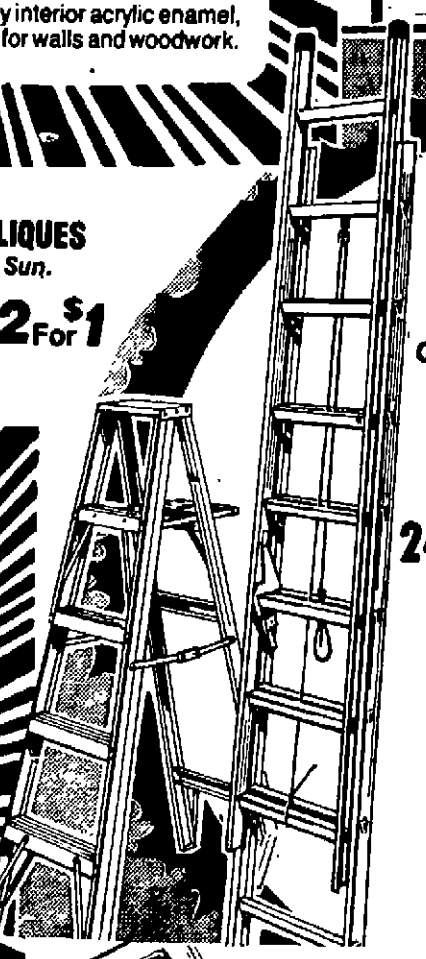
Touch control, washerless faucet. With Spray..... 26.77



BATH APPLIQUES

Sale Ends Sun.

Floral or seahorse designs for decorating. 2 For $1



16FT. EXTENSION LADDER

OUR REG. 36.44 26.97

Built for the big jobs, built to last! Our aluminum ladder features 3" wide side rails, non-slip shoes and swivel pulley and rope for easy raising and lowering.

24 FT. LADDER 46.66

5 ft. COMMERCIAL H.D. STEP LADDER

OUR REG. 19.33
4 days

12.55

Quality step ladder has steel rivets and heavy-duty aluminum extrusion for strong support. And 3" wide steps to let you work safely.



MAY BE TINTED AT NO EXTRA CHARGE

"OUR BEST" ACRYLIC LATEX GLOSS OR FLAT HOUSE PAINTS

Your Choice 7.66 gallon

Our best! The 9-year durability paints that promise protection, beauty, durability. Choice of "The Performer", an acrylic latex flat, or our acrylic latex gloss 'House & Trim' paint. Both available in white and custom tint colors. Shop and Save at K mart.

9" ROLLER AND PAN

OUR REG. 2.97

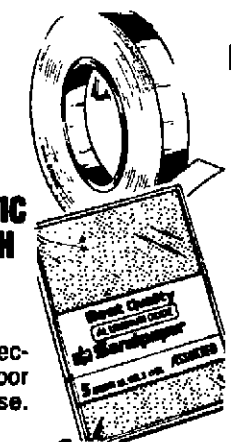
2.00



9x12' PLASTIC DROP CLOTH

18¢

All-purpose protective cover for indoor and outdoor use.



¾"x60-YD. MASKING TAPE

3/1.00

Jumbo-size roll for painting, wrapping.

SANDPAPER

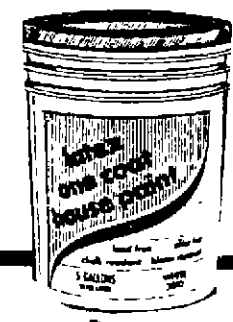
3/1.00

Various grades. 5 sheets of aluminum oxide sandpaper.



YOUR CHOICE 7.77 Gal.

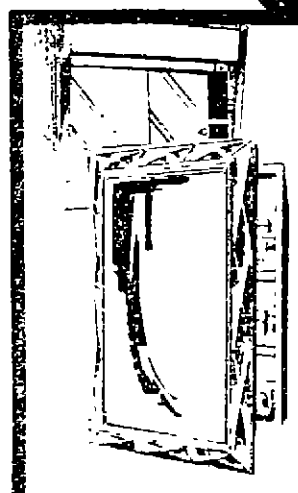
The tough exterior first coat for bare wood, weathered painted surfaces and aluminum siding. White. Save.



HOUSE PAINT

OUR REG. 19.88

White Latex 16.88 5 Gals

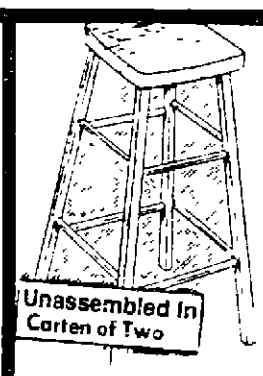


BATHROOM MEDICINE CABINET

5.97

Easy surface-mount bath cabinet. 15x19". Lighted Model, 19.94

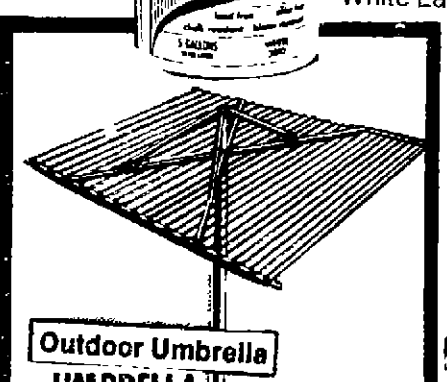
2"X45 YDS. DUCT TAPE 2.97



30" BAR STOOL

OUR REG. 9.54 6.97 2 PK

Wooden stool is ready-to-finish as you desire. Sturdy. Save.



UMBRELLA CLOTHESLINE

OUR REG. 19.44
4 days

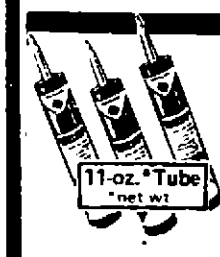
14.88

84" drying lines with metal center post.



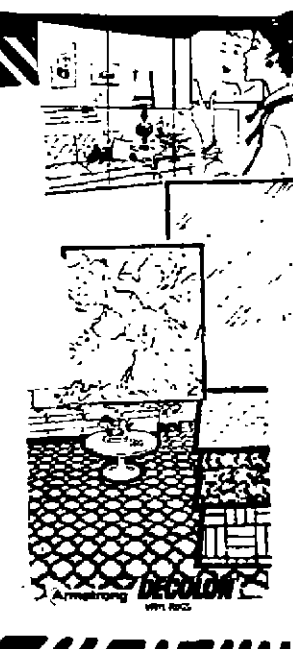
CAULKING GUN

Our 1.18 88¢



CAULKING COMPOUND

Our 51¢ 3 Tubes $1



MIRROR TILE

Our Reg. 97¢ 68¢

Choose from antique gold or gold vein.

9-FT.x12-FT. VINYL RUGS

12.44

Decolon® vinyl floor covering takes rugged wear. Decor designs.



8-YR. LATEX HOUSE PAINT

Our Reg. 9.78 6.47 Gal.

Fast-drying, washable latex paint is easy to apply, long-lasting. Choice of white and custom-tinted colors. Save.



LATEX PRIMER

Our Reg. 7.97

White exterior paint. Non-yellowing. 5.47 Gal.

"BIG BUCKET"

Our Reg. 5.98

White latex exterior paint. One-coat. Save 3.96 5-Qts.



LATEX INTERIOR

Our Reg. 9.88

No painty smell. Washable flat finish. 6.27 Gal.

LATEX ENAMEL

Our Reg. 10.88

Low lustre. Washable. 1-coat paint. 7.27



DECK ENAMEL

Our Reg. 7.33

In/outdoors. Masking Tape 2"x6 yr. $1

5.33 Gal.

SPRAY ENAMEL

Our Reg. 91¢

8-oz. net wt. 68¢



SILICONE SEAL

Our Reg. 3.98

12-fl. oz. ea. 2.88 Tube

PAINTING KIT

Our Reg. 7.97

5-piece set. Our 2.71 4" Brush 1.88

5.88



METAL CABINETS

OUR REG. 44.88/46.88

YOUR CHOICE

19.88

WHILE 20 ONLY LAST

Choose from wardrobe or storage cabinet.

OPEN DAILY 10 A.M. - 10 P.M.

4601 VINE STREET

SUNDAY 10 A.M. - 7 P.M.

Administrative, interim appointments at UNL are recommended

By Nancy Hicks
Star Staff Writer

The University of Nebraska Board of Regents will consider a series of interim and new administrative appointments for the University of Nebraska-Lincoln at the Saturday meeting in Scottsbluff

Douglas S Zatechka of East Lansing, Mich , is being nominated as UNL director of housing effective August 1

Zatechka, who has been serving as associate director of residence hall programs at Michigan State University, holds a Ph D in higher education administration from Michigan State

Zatechka, 34, began his career in student housing as a residence hall advisor at Wisconsin State University in Oshkosh He has served three summers as head counselor for a National Science Foundation residential program for 135 gifted students in natural and social sciences

The author of numerous articles on residence hall operation, he taught a course on the fundamentals of student leadership and leadership management at Michigan State



Zatechka Lovitt Schwendiman Hedges Andrews

Robert L Lovitt, UNL comptroller since 1974, will be recommended for an appointment as assistant vice chancellor for business and finance as a part of a reorganization plan

Under Dr Miles Tommeraasen, vice chancellor for business and finance, Lovitt will work in the areas of fiscal and business operations management, including physical plant, personnel-risk management, business management, comptroller, budget operations and analysis and auxiliary enterprises

The regents will also be asked to name Dr Gary Schwendiman as the interim dean of the College of Business Administration and Dr Ned S Hedges as interim vice chancellor for academic affairs

Schwendiman, now assistant dean, earned his Ph D. in social psychology and M S in experimental psychology at Brigham Young University

Current Dean, Ron L Smith, has been named dean of the School of Business Administration at Georgetown University in Washington, D C

Hedges, assistant vice chancellor for academic affairs since 1972, joined the UNL staff in 1959 as a graduate assistant in English He holds a B A degree from Nebraska Wesleyan and an M A and Ph D. from Nebraska

Vice Chancellor Adam C Breckenridge, announced his intention last fall to return to teaching and research in the political science department

Larry Andrews, currently associate dean of the NU graduate college is being considered as acting assistant vice chancellor for academic affairs in place of Dr Hedges

And Russell C Nelson, professor of mechanical engineering, will succeed Dr Andrews as acting associate dean of graduate students Dr. Nelson served in a similar capacity in 1976

The regents will also consider the appointments of four new departmental chairmen

The nominee for chairman of the Marketing Department, is Ira J Dolich, a faculty member at the University of Pennsylvania

Robert H Hurlbutt III professor of philosophy, is being considered for chairmanship of the Philosophy Department in the College of Arts and Sciences

Sheldon Stick, associate professor of speech pathology and audiology, is nominated as chairman of the Speech Pathology and Audiology Department in the College of Arts and Sciences

Robert D Brown, professor of educational psychology and measurement, is being considered for the chairmanship of that department in the Teachers College

Several organizational changes at UNL being proposed to Board of Regents

Some old programs may get new names at the University of Nebraska Regents meeting in Scottsbluff Saturday.

The Regents will be asked to approve several administrative changes including a combination of health with physical education and recreation and abolishment of the Department of Poultry and Wildlife Science, both at UNL

The Nebraska Center for Health Education, which contains both academic teaching and research programs in the public health area, will be moved into a new school of Health, Education and Recreation, under the UNL reorganization plan

The programs will not be changed according to Ned Hedges, assistant vice chancellor for academic affairs, who said that the move was merely an administrative change to put the Center under some UNL structure.

In the past the Center has not been aligned under any college on the UNL campus, though there have been ties with the NU Medical Center, he said

The new school, which will replace the Center and the department of physical education and recreation, will be a part of the Teachers College

Under a plan to discontinue the Department of Poultry and Wildlife Science, the poultry personnel and budget would be merged with the existing Department of Animal Sciences, while the wildlife staff and programs would join the existing Department of Forestry

The UNL administration is also recommending a name change to Department of Forestry, Fisheries and Wildlife under this new plan

This reorganization will eliminate some teaching duplication, reduce administrative requirements and imporve working relationships among scientists according to information given to Regents by the UNL Institution for Agriculture and Natural Resources

Regents will also be asked to designate the state forestry services provided by the state forester through the UNL Department of Forestry as a separate entity

The state forestry program, which includes information and action programs like rural community fire protection tree production and forest pest control is part of NU by state law and the state forester is an NU employe

This program would be called the Nebraska Forest Service and would be a division of the forestry department under the new plan

The new designation will improve state-wide visibility of the program and understanding of the program, according to information supplied the Regents

The Regents will also be asked to approve another merger of five similar programs in the Teachers College under a Center for Business and Vocational Teacher Education

The Center will contain the Department of Business Education, Department of Industrial Education, the office of the Coordinator of Vocational-Technical Education, the Research Coordinating Unit and the office of the Nebraska Advisory Council for Vocational Education

A 10% increase in student fees at UNL and allocation of student fees for both the Lincoln and Omaha campuses is on the Regents' Saturday list

The Regents have already approved $3 50 of the proposed $7 50 increase in UNL student fees for use in paying off the debt on the new Nebraska East Union

The 1977-78 student fee schedule, if approved, will be $70 50, and the $233 475 raised will be distributed among 46 organizations

The $200 500 in student fees at the Omaha campus will be divided among 16 student organizations

Regents will also be approving individual salary increases for alla university faculty and staff The increases, averaging 5½% for faculty and administrative employes and 3% plus $240 for office and service staff will be effective July 1

'Drought' pine tree marketed

Los Angeles (AP) — Garden store sales of fast growing pine trees by the "drought six-pack — and sales to government and business by the millions — could make a jet age Johnny Appleseed of Lloyd Tupper The tree he markets is adopted from an area of the world where drought is the rule

Anywhere rain is sparse and trees are scarce appears to be fertile selling ground for the president of Arizona-based Tupper Tree Farms, who flies out of Los Angeles almost every week to some corner of the world to extol the potential of his special breed of pine tree

He maintains that green vistas, and even forest industries, can be developed rapidly on land where dry and brown are the dominant conditions

Jim Story, a tree wholesaler in Southern California, says that in sales to homeowners, "we had assumed that rapid growth rate of this pine was its strongest suit But the most positive feedback has been on the tree's drought tolerance"

Tupper s trees have the trade name Mondell Pine with a retail cost of $5 to $6 for a 12- to 18-inch tree in a one-gallon container, or about $30 for a larger tree rooted in a seven-gallon container

Strong smog tolerance also is a selling factor, says Story, whose Pomona Wholesale Nursery distributes containerized trees supplied by Tupper Tree Farms of Sedona, Ariz

Up to now, most of the business generated for the Tupper operation has been in the Middle East, not far from the Asian deserts and hillsides where the Mondell pine originated "In Arab countries, which have experienced drought for thousands of years, they are more willing to take a chance on a new tree," says Tupper

Tupper, 37, no relation to the plastic kitchenware family, thinks there is high potential for "creation of a paper and pulp industry in the southwestern United States" He says his variety of pine needs far less moisture than Douglas fir and Ponderosa pine, but grows to maturity two to three times as fast

His firm planted 4 million Mondell seedlings last month When they are lifted in a dormant stage sometime between November and January, most of them are "earmarked for planting in Morocco, Tunisia and possibly Egypt and Jordan," Tupper says

He's also working on sales to Mexico, where "they are using up their trees so fast they won't have a single stand left in 10 years," he says.

BACKSTAGE LTD.
FAMOUS SEMI-ANNUAL
★ SALE ★
STARTS TOMORROW - 10am



BUY 1st Pair at REG. PRICE, GET 2nd PAIR for 5¢!
Choose the style you like from the 2,000 pair of fine quality Men's & Women's shoes on sale and pay regular price — Choose a 2nd pair of equal or less value for only 1 nickel

- Bring a friend for the 2nd pair
- You may Lay-A-Way your selection
- Basic Year-Round Shoes not on Sale
- Over 40 Different Brands

SALE AT BOTH OUR STORES
BACKSTAGE LTD. 1201 Q
J. BRAGG'S GATEWAY MALL
Men's Sale Shoes Available Downtown Only

Save $10 up to $10 on Kodak instant cameras & film.



Limited time offer from Kodak.

That's right! Just follow the easy steps below and you ll save big on the Kodak instant camera of your choice—The Handle, the EK4, or the EK6 Each gives you color by Kodak in minutes—color protected by a beautiful textured Satinluxe finish.

Here's all you do

Step one See your photo dealer and buy any Kodak instant camera—at their price—between May 23 and September 5, 1977. Send Kodak your sales receipt (or other proof of purchase) by October 3, 1977, along with the coupon below and the bottom inch of the back cover from your camera manual and we'll send you a check for $5.

Step two When you receive your $5 check, you'll also receive a special envelope. Enclose the black film covers from five packs of Kodak instant print film and send it to Kodak by December 31, 1977 and we'll send you another check for $5

Don't miss out on this special limited time offer. See your photo dealer this instant.



KODAK INSTANT SAVINGS SHOW

Please send me my instant savings of $5 00 on a Kodak EK4 EK6 or The Handle instant camera I have included proof of purchase (sales slip showing I purchased my camera between May 23 1977 and September 5 1977) and bottom inch of back cover of the camera instruction manual Also send me a return envelope so I can receive $5 in instant savings on Kodak instant print film PR10 May not be before October 3 1977 Void where prohibited by law All offers final must be supplied Offer good only in the Continental U S Alaska Hawaii APO s and FPO s

Name _____

Address _____

City _____ State _____ Zip APO _____

Dealer Name _____

City _____ State _____

Camera Model (Check one) EK4 EK6 The Handle

Send to Kodak Save up to $10 Promotion P O Box NE131 El Paso Texas 79977

(Allow 4 to 6 weeks for delivery)

A-10

Anti-Ericson forces didn't have cabinet votes firmly in hand

Editor's Note: President Sven Ericson, under pressure for his ouster by his political rivals, is forced to disclose that he suffered temporary blindness during his election campaign. Vasily Nikolayaev, Soviet Foreign Secretary who plotted an assassination attempt in which the President was permanently blinded and the head of the Kremlin killed, now has been removed from office in Moscow. Ericson's colluslon with the Russians is charged. This is the eighth excerpt from William Safire's "Full Disclosure".

By William Safire

Full Disclosure

Mike Fong, Secretary of Natural Resources, seated in the West Wing hallway outside the Cabinet room on the day that had already been dubbed "Black Friday" by an expectant press, was not so sure that this cabinet meeting had been a good idea. He had expressed his reservations to Roy Bannerman: the twenty-fivers did not have the votes securely in hand.

The positive decisions of four out of six Cabinet members were needed to remove the President. Fong's vote was one. Curtice's vote, to expiate his growing sense of guilt for the Yalta deceit, was a second. A possibility of the third was Emmett Duparquet, the advocate for the President on the last go-around who had been taken for a fool by his client.

But where was the fourth? Not Lucas Cartwright, now in Reed's place as secretary of defense. Not Zack Parker, a forthright Bannerman-hater from square one, who had succeeded T. Roy Bannerman, Ericson's arch-rival, as secretary of the treasury. And Andy Frangipani at human resources, voting his constituency of the handicapped and the compassionate, was an Ericson stalwart.

"Where's the sense in it?" Fong had asked Bannerman. "If we go in and lose again, Ericson will fire me for sure, along with anybody else who goes against him. Then what hope do we have?" Fong was not looking forward to losing his government job, Bannerman's private guarantees notwithstanding.

"Impeachment, for one," Bannerman had replied. "That's what they impeached Andrew Johnson for — firing a cabinet officer. We'll need every legal ground we can find, if it goes impeachment. Firing you after an abortive 25th Amendment move would be a fatal mistake for Ericson. We have to force him to make mistakes."

For ten days, the Ericson administration had been under a bombardment in the press, in the Congress, and now in the courts, with this morning's indictment of presidential aide Mark Hennessy following Arthur Leigh's testimony, Bannerman inspired, before a grand jury. Suicide, scandal, cover-up, international blundering, deceit, deceit, deceit — the polls showed the American people were fed up with Ericson and his mess. They were no longer sorry for him — after all, hadn't he had brought on his own blindness? Mike Fong was convinced any normal man, under those pressures and with an ounce of patriotism left, would resign.

But Ericson hung in there, politically paralyzed, and stubbornly paralyzing the country. Nichols was no bargain, Fong thought, as the vice president appeared in the hallway for the 4:00 p.m. meeting, but at least the country could operate. Ericson in office was like having no president at all.

"Shall we have another go at it?" the vice president said, leading the others into the room. Nichols took his place at the table, opposite the empty chair of the President's; as the other chairs were filled, Fong was startled to see a strange face sitting

Turn to: President's opponents, Page 15

Primitive labor rebuilding temples

Pagan, Burma (AP) — With water buffalo carts and the same kind of primitive labor that built it centuries ago, the Burmese government is trying to restore this earthquake-damaged city to its ancient Buddhist grandeur. The project is being financed by donations from a faithful poor.

More than 5,000 monuments rest on 32 square miles of hot, thirsty plain in central Burma, many dating back to a time when there was "no America and the English were eating raw meat," as one Burmese official put it.

About 1,000 of the structures were damaged or destroyed in an earthquake on July 8, 1975. Deep fissures and cracks ravaged the foundations of temples as old as 900 years. Thousands of square feet of priceless wall paintings crumbled. The tops of towers housing Buddhist shrines broke off.

Hardly had the earth settled when work crews appeared to take emergency measures and people throughout the country offered meager savings and family jewels to help pay for the restoration work.

The neutralist policy of the government of Gen. Ne Win prevents the Burmese from asking for foreign financial help.

A United Nations cultural officer in Bangkok, Thailand, says the restoration effort has been impressive, given the primitive tools and Burma's impoverished economy. But it also has been slow and the Burmese admit that for the foreseeable future only those temples regarded as having special religious, historical and archaeological value can be worked on.

"The salvage of these monuments, which are exceptionally important . . . is a duty for all mankind," wrote Pierre Pichard, working more than a year ago for the U.N. Educational, Scientific and Cultural Organization (UNESCO). He surveyed the damage in late 1975 and recommended equipment be provided the Burmese on a bilateral basis or through UNESCO.

Britain, The United States, Australia, Japan and West Germany were subsequently solicited but Burmese archaeologist U Bo Kay said that thus far the only foreign assistance received has been one Land-Rover from the West Germans.

UNESCO's director-general, Amadou-Mahtar M'bow, who visited Pagan last month, later told reporters about his organization's desire to help and talked about Pagan's heritage to the world but came out with no concrete international aid project.

The carts hauling bricks and mortar and men hoisting a bucket to the crumbled top of the famous Shwezigon Pagoda with a pulley wheel seem more like the builders of the 11th century than restorers of the 20th.

But working under a special government committee, the 250 or so laborers and supervisors already have patched up sizable portions of the most famous buildings, sealed wall cracks and taken initial steps to strengthen foundations. The government has set aside some funds for the project and voluntary contributions, many from religious groups, have amounted to 4 million kyat ($570,000), a considerable sum in Burma.

A.J.C. Bone, who has spent most of 30 years studying Pagan, argues that UNESCO's 1976 aid proposals are unrealistic. In a country where even getting a simple spare part for a car is a major task, the cranes and other mechanical devices suggested by UNESCO for the repair work would soon stand idle.

Bone, an Englishman who became a Burmese citizen, suggests that with no modern infrastructure available, a truly comprehensive restoration of Pagan would require a fleet of vehicles, repair shops, new roads, possibly computers and a large number of foreign experts.

Big Bargain BLITZ on MAYTAG

MAYTAG Heavy Duty Washers

• Dependable heavy duty construction built to last longer and need less repairs • Energy-saving • Long life quad coat steel cabinet • Tough poly pump • Underwater lint filter • Self-cleaning porcelain enamel wash basket

Buy Now Before increase in Sales Tax

MAYTAG Big Load Dryers

• 26% more capacity • Exclusive low-temp, stream-of-heat drying • Multi-cycle selection • Fast, efficient energy-saving operation • Efficient drum size • Unique air-ride drying system

SAVE

MAYTAG Power Module Dishwashers

SAVE NOW!

• Three level washing • Balanced racking • Unsurpassed capacity • Easy installation plus front service • Multi-cycle • Quiet operation • Self-cleaning Micro-Mesh™ filter • Power Module.

It's Maytags turn to do your dishes

When you buy a DEPENDABLE MAYTAG we DON'T try to sell you an Extra Cost Service Contract.

LINCOLN MAYTAG HOME APPLIANCE CENTER

1065 N. 33 Plenty of Free Parking; HOURS: Monday thru Friday 8:00 A.M. to 5:30 P.M. Thursday: 8:00 A.M. to 8:30 P.M. Saturday: 8:00 A.M. to 3:00 P.M.

MAN-SIZED FISH STICKS!

More than twice as big as the best-selling fish stick.

NEW BOOTH THICK STICKS ACTUAL SIZE

BEST-SELLING FISH STICK ACTUAL SIZE

Golden Batter Thick Sticks

8 Heat 'n Serve Fish Sticks

New! Man-Sized Sticks

BOOTH

New Booth Thick Sticks

The special Booth Golden Batter makes 'em crisp on the outside, moist on the inside and good all the way through.

Everything about New Booth Thick Sticks is man-sized. Not just bigger—but *better!* More flavor, because there's more tender, flaked fish in every forkful. And the special Booth golden batter makes them so crisp, you'd swear they're deep-fried.

Booth also brings you two other treats from the sea. Booth Golden Batter Fantail Shrimp. Booth Golden Batter Chef-Cut Fish. Crisp on the outside, moist on the inside, and good all the way through!

10¢ 10¢

SAVE 10¢ NOW!

SAVE 10¢ on your next purchase of GOLDEN BATTER THICK STICKS

Mr. Grocer: As our agent redeem this coupon according to the terms of this offer. We will reimburse you for 10¢ plus 5¢ for handling each coupon. Proof of sufficient stocks of Booth products to cover coupons presented must be furnished upon request. Coupon void if use is prohibited, restricted, or taxed or if redeemed through outside agencies, brokers, etc. except where specifically authorized by Booth. Customer must pay any sales tax. Cash value 1/20¢. Redemption on other than products specified constitutes fraud. Good only in U.S.A. OFFER EXPIRES FEBRUARY 15, 1978. BOOTH FISHERIES, P.O. BOX 1221, CLINTON, IOWA 52734

10¢ STORE COUPON 10¢

GBTS—10—1000—77—3/4

SAVE $1.00 LATER

For buying two packages of any combination of Booth's new Golden Batter products—Thick Sticks, Chef-Cut Fish or Fantail Shrimp, we'll send you one dollar cash.

Mail to: Golden Batter Offer
P.O. Box NB905
El Paso, Texas 79977

I have enclosed the "ingredients" end flap with the product name from each of the two packages I have purchased.

Name_____

Address_____

City_____ State_____ Zip_____

OFFER EXPIRES SEPT. 30, 1977 Please allow 4-6 weeks for delivery. Void where prohibited, taxed or restricted. Offer does not apply to groups, clubs or organizations. Certificate must accompany request. One refund per family or address.

GB—100—1000—77—3/4

BOOTH

President's opponents argue urgency

From Page 14

in treasury's chair Not Zack Parker, the replacement for Bannerman, but a tall, pasty-faced man he had not met.

"Meeting will come to order," said the vice president.

Lucas Cartwright immediately said "the meeting is out of order until the secretary of the treasury arrives."

"I'm informed that Secretary Parker has been taken ill," said the vice president. "Severe attack of gastroenteritis, which he has suffered from for some time. Since there is no deputy secretary as yet, sitting in his place is the under-secretary for monetary affairs, Albert Hay."

Cartwright argued that the meeting be laid over until the following Monday. The vice president said the meeting could not be postponed without the consent of the calling member, which Fong would not give.

"I suspect foul play," Cartwright said dramatically. "There is going to be at least a suspicion in the public mind that Secretary Parker's food was tampered with. That will cast a shadow over whatever dicision is taken here, especially since it is being railroaded through with such unseemly haste."

"It wouldn't kill us to wait until Monday," said Fragipani, "out of respect to Zack Parker. After all, Zack has never even been to a Cabinet meeting."

"I move the question," said Fong. Why hadn't bannerman told him about the new man, Hay? Was this why Bannerman was so ready to call the meeting, knowing that Parker would be sick? Was Cartwright right about foul play? Fong was just as glad he didn't know.

"Would the attorney general give us a legal opinion?"

Duparquet shrugged it off. "IF Mike doesn't want to accept a delay, that's it"

"I don't," said Fong, "because there is an urgency. Just this morning, to cap off an incredible series of revelations, the President's chief of staff has been indicted on six counts of perjury. The government is in paralysis. The President is not in a condition to act"

"The attorney general presented the case for the President last time," said the vice president.

"I'll defer to Secretary Cartwright," said the attorney general "He was chief of staff and knows the President's condition better than any of us."

"What are the charges?" Cartwright demanded.

Fong, feeling more confident each moment, said "There is only one 'charge,' as you put it That is, the President of the United States is unable to fulfill the functions and duties of his office"

"I would like to hear from the attorney general," said Cartwright. "No evidence has been presented to show the medical incapacity of President Ericson. The burden of proof is surely on the one who makes such a motion."

"Actually not," said Duparquet painfully "This is not an adversary proceeding. The amendment does not say anything about a 'reasonable doubt' It's a matter of the judgment of the men here assembled."

"You mean they could take a normal, healthy president, and with no evidence, declare him disabled and replace him with the vice president?"

"They would surely not, nor was that the intent of the legislation," the attorney general said. "But theoretically, they could If the President objected, he has a remedy in law — he could ask for a reinstatement by the Congress"

Fong looked at Cartwright, pale, shaking, as that good man looked across the table at Duparquet. "Does the attorney general wish to repudiate all he said at the previous meeting of this cabinet?"

"My evidence repudiated me," said Duparquet. In a resigned tone, he ticked off the reasons why he was deserting Ericson· "I told the cabinet last time that no voter could anticipate an act of God, and there was nothing in Ericson's record that would have led the voters to believe he was more prone to blindness than anybody. I thought that was the truth, but it was false. Perhaps someone voted not to remove the President on the basis of that lie. I feel the need to correct that now."

"I move the question," said Fong

"Wait" Cartwright looked desperate, nearly ill "Would everyone just wait one moment, to consider with great solemnity the enormity of the deed we are discussing? History does not deal kindly with regicide You are striking down a president — a president, gentlemen For the first time in more than two centuries, a small group of men is taking the most awesome powers on this earth from the elected leader of our people and deliberately handing it to another man"

"If we are wrong," said Curtice, "the president has recourse in the Congress If we are right, and do not act, the people have no recourse"

Fong looked at the vice president, who said "To the vote to remove the President The secretary of state"

George Curtice said, "I vote Yes"

"The secretary of defense"

Cartwright said wearily, but in a strong voice: "I vote No"

"The treasury secretary."

Albert Hay said, "I did not think this was a decision I should make myself, so I reached Secretary Parker in the hospital just before the meeting Treasury votes No"

Fong couldn't believe it The last-minute substitution for Parker, the Bannerman-hater, was not a Bannerman ploy The treasury secretary must have just been taken ill, that's all there was to it, and nobody in Bannerman's camp had a chance to work this undersecretary over

"I withdraw my charge of foul play," Lucas Cartwright said mildly

"The attorney general," the vice president continued.

'Yes" Thank God we didn't try to pressure him, Fong thought, this is one of those guys who responds badly to pressure Two to Two We're dead We need four, and that would leave it to Frangipani

"The secretary of natural resources."

"Yes,' said Fong to his own motion That's twice he voted on this, and the first time to strike the President down He cast his vote with the certainty that it would cost him his job.

The secretary of human resources"

'Yes," said Andy Frangipani

Silence. "A vote of 'Yes' is a vote to remove the President," said Lucas Cartwright, as if perhaps Frangipani did not understand

"I know," said the Big Flower, with no expression. "The vice president is now the acting president."

Nobody knew what to do next Finally, Duparquet said to Nichols, "Mr Acting President, you have the power to veto the action taken this day by this cabinet Do you choose to exercise your veto?"

"No," said Nichols

"Then I would advise you to declare this meeting . ."

"Wait," said Cartwright again 'In the light of the vote, I would like to propose that we give President Ericson the opportunity to step aside voluntarily, under the provisions of the 25th Amendment Perhaps that would be more seemly"

They all looked at Fong He knew that Bannerman would expect him to stick the sword in the loser, to make certain that the world knew Ericson was ejected from office against his will "I think that's a compassionate suggestion, Lucas I have no objection Why don't you go see if that's what President Ericson wants, and he can put it in the form of a handwritten note to the secretary of state"

Cartwright left the cabinet room by the door that led toward the Oval Office The rest of them sat there, saying nothing, for three minutes Cartwright returned, a note in his hand, looking oddly cheered·

"President Ericson has given me this message 'Earlier today, I turned down an offer to purchase the presidency Now I am turning d n your offer to let me resign the presidency. The deed you have done this day — to usurp my constitutional power — will link your names with Benedict Arnold. I will fight your action in the Congress until the powers of the president are once again in the hands of the person the people elected to that post'"

After a moment, Nichols said, "He isn't disputing our right to take this action, is he?"

"No," said Cartwright "But he has ordered a mattress to be brought to the Oval Office If you want the President off the premises, Mr. Acting President, you're going to have to throw him out"

— — —

NEXT: The President fights back.

(c) 1977 by William Safire



INTRODUCING THE WORLD'S FIRST DEGRADABLE PLASTIC BAG.

STRONG BOY.



In a world where everything seems to be turning into plastic, it's nice to find a plastic that can turn back into the world. A degradable plastic. That's what new STRONG BOY plastic bags are made of. A revolutionary new plastic called Poly-Gradē that becomes part of nature again, with the aid of the sun.

STRONG BOY bags are the world's first bags made with this special kind of plastic. They're strong. As strong as any you can buy. Yet when their job is done, they go back to nature. And they cost no more than ordinary plastic bags.

- 30 gallon Trash Bags
- Tall Kitchen Can Liners
- Lawn & Leaf Bags
- Heavy Duty Trash Bags

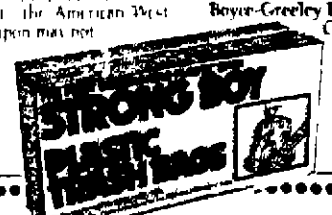
Look for Strong Boy wherever you buy trash bags.

15¢

15¢ OFF STRONG BOY PLASTIC BAGS

American Western Corporation will redeem this coupon for 15¢ plus 5¢ for handling, if you receive it on the sale of Strong Boy plastic bags and if upon request you submit evidence thereof satisfactory to the American Western Corporation Coupon may not be assigned or transferred

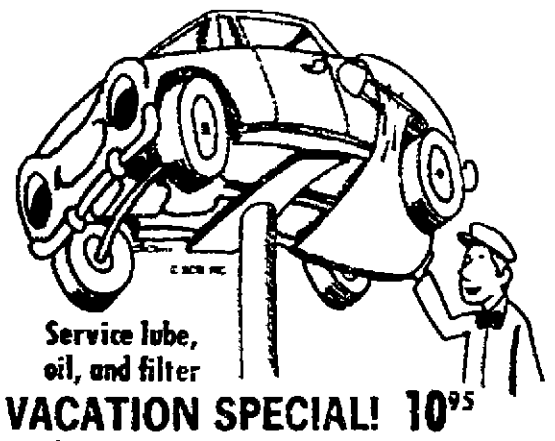
Customer must pay any sales tax Void where prohibited by law Good only in the USA Cash value 1 20¢ Mail to American Western Corporation Boyce-Greeley Bldg, Sioux Falls, S D 57102 Offer limited to one coupon Per purchase Coupon expires May 31 1978



15¢

TIME for a CHANGE

IT MAKES FOR HAPPY VACATIONING



Service lube, oil, and filter

VACATION SPECIAL! 10.95

- Change oil and filter with up to 5 quarts of Pennzoil 20 weight and an A C filter
- Complete chassis lubrication
- Check transmission, rear axle, tires, all lights, fuel and exhaust system and suspension system

MISLE CHEVROLET 50th & O

Service Department Hours 7:30 a.m. thru 5:30 p.m. Phone 483-2261 for appointment. For your convenience our Parts Department is also open Saturday mornings.

"Keep that great GM feeling with genuine GM parts"

PLAY CASH KING



AND JOIN THESE WINNERS

HELEN HOFFERBER WON $1,000.00

MARY A. SCHREINER WON $1,000.00

AGNES VER MAAS WON $1,000.00

ALICE BAUMANN	$100.00
MRS. V. KRAMER	$100.00
JACK ROOD	$100.00
BETTY J. MATHIS	$100.00
CONNIE CARLSON	$100.00
GEORGE LOCKHART	$100.00
ALVIN HEATH	$100.00
WILLIAM McVEY	$100.00
KIM CASTILLO	$100.00
MARY J. BERNS	$100.00
PEARL KOSINSKI	$100.00
KENNETH KELLER	$100.00
W. SHOEMAKER	$100.00
P. McCLEERY	$100.00
ALICE WILSON	$100.00
MRS. E. BEHLE	$100.00
IDA MAY HANSEN	$100.00
MRS. T. TICKLE	$100.00

ODDS CHART EFFECTIVE JUNE 11, 1977

PRIZE VALUE	NUMBER OF PRIZES	ODDS FOR ONE GAME TICKET	ODDS FOR 6 GAME TICKETS	ODDS FOR 12 GAME TICKETS PLUS 10 SAVER DISCS
$1,000	30	1 in 332,955	1 in 55,826	1 in 5,124
100	288	1 in 12,182	1 in 2,017	1 in 550
10	535	1 in 6,234	1 in 1,056	1 in 278
5	819	1 in 4,138	1 in 690	1 in 288
2	5,967	1 in 669	1 in 112	1 in 30
1	23,492	1 in 143	1 in 24	1 in 6.5
TOTAL NO PRIZES	30,423	1 in 111	1 in 18.5	1 in 5

This is an all new series # CK 35 games is being played in 80 participating Jack and Jill Stores located in Nebraska Kansas Colorado and Wyoming

ODDS CHART EFFECTIVE JUNE 11, 1977



Country Club Plaza 27th & Stockwell
4545 Vine St. Adjacent to Kmart
Belmont Shopping Center 11th & Cornhusker
Shuster's West "O" St. At Capitol Beach Blvd.
Havelock 6201 Havelock Ave.
Meadow Lane 70th & Vine Streets
Mike's Jack & Jill Waverly Plaza

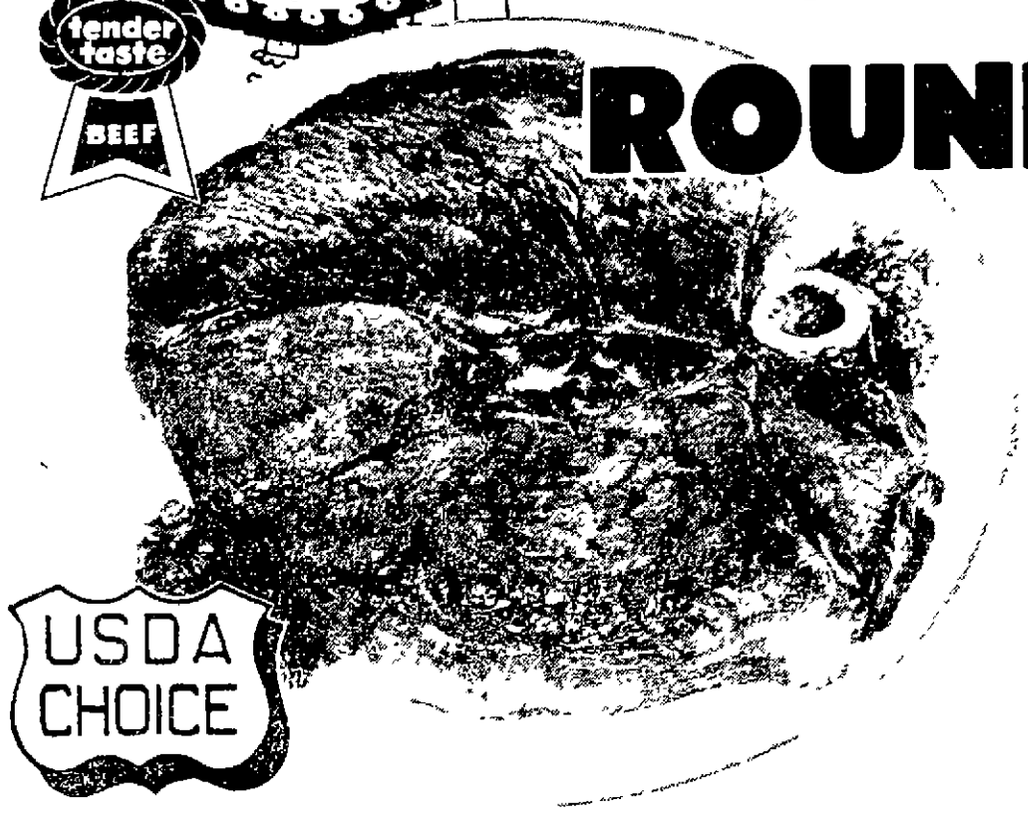


PLAY CASH KING $

SEVEN DAY SPECIALS PLUS VALUABLE COUPONS MEAN

tender taste BEEF

ROUND STEAK



$1.08 LB.

SAVE 81¢ lb.

Family Pack PORK CHOPS

Save 31¢ lb.

tender lean PORK

98¢ LB.

PORK CHOPS
tender lean Center Rib
$1.29 LB.

SIRLOI
tender taste Boneless USDA Choice Beef
LB.

PORK CHOPS
tender lean Boneless
$1.89 LB.

SLICED B
John Morrell
12 oz. Pkg.

Taste-Tee Brand Sliced **Bologna** 1 Lb. Pkg. 99¢

John Morrell Beef **Wieners** 1 Lb. Pkg. 89¢

TRY A LITTLE TENDERNESS...TRY JACK & JILL MEATS FO

HEALTH and BEAUTY AIDS

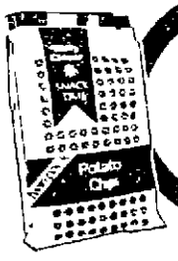


7 oz. Tube

Colgat DENTAL CREAM 94¢

Aerosol Spray **UNGUENTINE** $1.15

Clairol Short & Sassy **CONDITIONER** Regular-Oily or Extra Cond 7 oz Size $1.09



Kitty Clover **POTATO CHIPS** Twin Pkg. 69¢

VALUABLE COUPON

EXTRA VALUE! HUNT'S FLAVORFUL V-10

KETCHUP

Hunt Wesson Foods



32 oz. Btl. 69¢ Limit One

Subject to State Sales Tax
Good Only At Jack & Jill through June 28, 1977

NF—LN Jack & Jill

VALUABLE COUPON

EXTRA VALUE! COUNTRY TIME MIX V-15

LEMONADE

General Foods Corp.



33 oz. Tin $1.49 Limit One

Subject to State Sales Tax
Good Only At Jack & Jill through June 28, 1977

NF—LN Jack & Jill

VALUABLE COUPON

EXTRA VALUE! POST CEREAL V-10

RAISIN BRAN

General Foods Corp

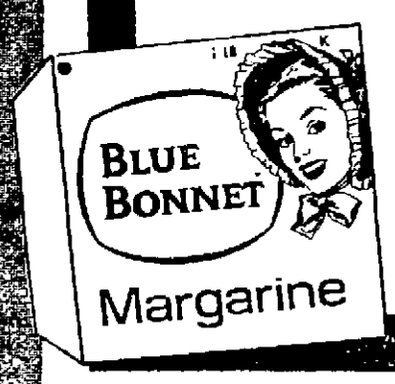


20 oz. Pkg. 89¢ Limit One

Subject to State Sales Tax
Good Only At Jack & Jill through June 28, 1977

NF—LN Jack & Jill

BLUE BONNET



Stick Margarine

1 LB. PKG. 45¢

YOUR SATISFACTION IS ALWAYS FIRST®

16 oz. Btls. **COCA-COLA**



Plus Deposit

8 PACK 99¢

HAVE A NICE DAY AT JACK & JILL!

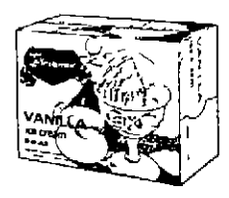
CORN or PEAS



Libby

17 oz. Cans 29¢

Pleasmor



ICE CREAM

$1.69 GAL. CTN.

WE TAKE PRIDE...



in being a Good Neighbor!

We're proud of our town and the people who live here. You can count on us to be active in the community to help make it a better place to live and work. It's our pledge to you . . .

YOUR SATISFACTION IS ALWAYS FIRST!

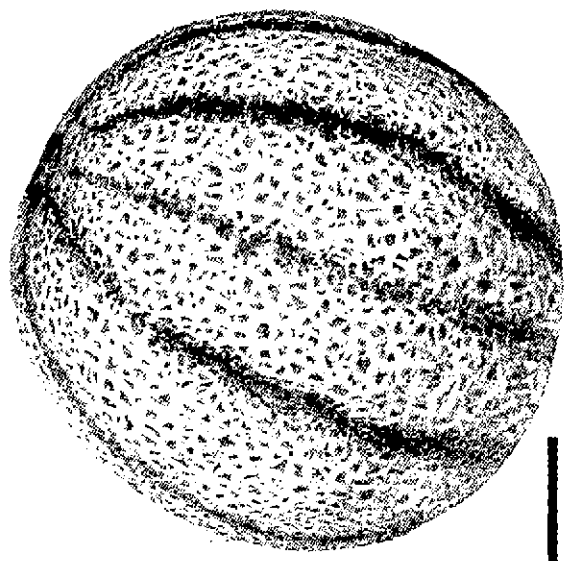
NOW THERE ARE 7 FRIENDLY JACK & JI

8 A.M. TO 11 P.M. EVERY DAY	OPEN 24 HOURS EVERY DAY	OPEN 24 HOURS EVERY DAY	
COUNTRY CLUB PLAZA 27TH & STOCKWELL	4545 VINE STREET ADJACENT TO K MART	BELMONT SHOPPING CENTER 11TH & CORNHUSKER	WES AT CAPI

DOUBLE DISCOUNTS FOR JACK & JILL SHOPPERS!

Boneless Heel or
UMP ROAST
USDA Choice
LB. $1.39 SAVE 30¢ lb.

Chicken Livers or
GIZZARDS
tender fresh POULTRY
LB. 59¢

CANTALOUPE

From California
2 FOR 89¢

N TIP $1.58

FAMILY STEAK
tender taste Boneless USDA Choice Beef
LB. $1.38

PORK CHOPS
tender lean Center Loin Cut
LB. $1.39

ACON $1.19

BRAUNSCHWEIGER
Prairie Maid
LB. 69¢

ROLL SAUSAGE
Farmland
1 LB. ROLL 79¢

Fresh Florida
SWEET CORN Each 10¢

California Pascal
CELERY ..... Stalk 33¢
Juicy, California
NECTARINES ..... lb. 49¢
Super Select, Florida
CUCUMBERS ..... 2 for 25¢
Large, Florida
BELL PEPPERS ..... 2 for 25¢

R THE FLAVOR YOU SAVOR... YOUR BEST MEAT VALUE

Dewy-Fresh
FROZEN LEMON-ADE
6 oz. Cans $1
7 FOR

lette, Nordica or Fairmont
OTTAGE CHEESE 12 oz. Ctn. 59¢
Home 100%
HEAT BREAD ..... 2 for 89¢

Banquet Frozen
• CHICKEN • TURKEY • BEEF • MACARONI & CHEESE
POT PIES
4 8 oz. pies $1.00

asmor Saltine
RACKERS ..... 1 lb. Box 49¢
hilling's Ground Black
EPPER ..... 4 oz. Can 79¢

Gooch
BUDGET NOODLES
16 oz. Pkg. 53¢

FARMLAND SKINLESS
LINKS
12 oz. Pkg. 59¢

YOUR SATISFACTION IS ALWAYS FIRST!®

LIBBY'S TOMATO
JUICE
46 oz. Can 49¢

HAVE A NICE DAY AT JACK & JILL!

WAGNER JUICE
DRINKS
54 oz. JAR 53¢

Laundry Liquid
WISK
64 oz. BTL. $2.29

Brach's
CIRCUS PEANUTS
10 oz. Pkg. 49¢

Dishwasher
ALL
35 oz. BOX 99¢

Jack & Jill FOOD CENTER

YOUR SATISFACTION IS ALWAYS FIRST

THESE PRICES GOOD THROUGH JUNE 28, 1977 AT ALL LINCOLN and WAVERLY
JACK & JILL STORES

L STORES SERVING LINCOLN AREA SHOPPERS

8 A.M. TO 9 P.M. EVERY DAY	7 A.M. TO 9 P.M. MONDAY THRU SATURDAY 9 A.M. TO 6 P.M. SUNDAYS	8 A.M. TO 12 P.M. EVERY DAY	8 A.M. TO 9 P.M. EVERY DAY
USTER'S T O STREET TAL BEACH BLVD.	HAVELOCK Jack & Jill 6201 HAVELOCK	MEADOWLANE SHOPPING CENTER 70TH & VINE STREETS	MIKE'S JACK & JILL WAVERLY PLAZA WAVERLY, NE.

Days full of beer and baseball

Postcard



By Stan Delaplane

San Francisco — These are the summery days of beer and baseball. (And Anita Bryant's people say San Francisco is a "cesspool of sex"?)

I bought a six-pack of Anchor Steam beer yesterday. Iced it up and drank it, feeling all-American, heterosexual and other good things approved of by the voters of Dade County, Florida.

Having cleaned up Miami, Anita Bryant is about to zero in on the Golden Gate. The gay community is up in arms. And even the sad straights are feeling a shiver of anticipation.

When the Bryants cast their thunderbolts, the innocent may be slain with the guilty.

"Stand up and be counted." A gay groupie carried the sign up and down in front of City Hall. It's a challenge.

☆ ☆ ☆

Steam beer began in the days of gold in the golden West. (When all men were all man, man. If you believe what they say.)

It can be brewed without refrigeration. Thus it became the prime brew of the Gold Rush latter days.

Now they give courses — and credits — in brewing in some of our better colleges.

"Nobody offered me course or credit in beer making," I told the children. "I had to learn by myself."

This was the Prohibition era. And while many of the young beer makers had no taste for the brew, we knew a home chemistry trick or two. We took over and made it for the grown-ups.

It was powerful stuff. Oh, we added a few touches to the recipe. A few raisins here. A little more yeast than the instructions called for.

☆ ☆ ☆

This material was easily purchased. You bought a five-gallon stone crock. And you bought a lot of sugar and a can of malt.

You mixed this up with plenty of water and a few cakes of yeast.

Next morning, your mixture was covered with a head of brownish foam.

You could watch the stuff work. Little yeasty bubbles rose on the surface and went pop!

After about 10 days, you siphoned this all off into bottles. We bought beer bottles and a capper and caps.

You let it stand for two weeks and you had beer.

You had beer but it took plenty of nerve to open it.

The blooming stuff often turned out explosive. You would be sitting around peacefully, thinking of ways to ease off the homework.

Up in the attick, the brew would reach a pressure point. Bang! Bang!

☆ ☆ ☆

Well, this is exactly what we were looking for. A certain excitement. It was the extra yeast or the extra sugar made the critical mass.

"If you put in too little, the beer was flat," I said.

"Put in too much and bang! It didn't blow the cap. Blew the whole bottle."

☆ ☆ ☆

It took a lot of nerve for people to open our beer. The question was would you get the cap off before it blew up in your hand. It was like pulling the pin on a grenade.

Anyway, just as I was getting educated to be Mr. Itheingold, the people elected Mr. Roosevelt.

The first thing he said was that beer with 3.2 alcoholic content was not alcoholic at all. Therefore it was legal. Some people said how could it be alcoholic but not alcoholic. But Mr. Roosevelt just said who was President if he wasn't? And don't obstruct justice.

So the breweries went back to work. And the last of the homemade beer blew up. And the glass was swept up. And our education was over.

(c) Chronicle Publishing Co.

Mennonites settling on Texas plain

Seminole, Tex. (AP) — The men toil in the fields, urging crops from the West Texas plain. The women dress plainly and wear no jewelry. The children do their lessons in a one-room ranch house school.

And these pioneers of 1977 speak German. The 600 Mennonites left homes in Mexico and Canada last fall and bought more than 7,500 acres in Texas near its border with New Mexico.

They weren't looking for a new life, said their bishop, Henry Reimer, rather a return to their traditional way of life.

"This is why we come to Texas," the leader of the Old Colony Mennonite Church said. "To get back to the old ways and to keep the kids on the farm and keep their German."

The Mennonites are Protestants, using a German version of the Bible. Mennonites began arriving in this country nearly 300 years ago, settling first in Pennsylvania and later in the Midwest. The larger Mennonite Church, with headquarters in Pennsylvania, lists about 100,000 members in this country.

Texas' new settlers said they hope to bring thousands more to the vast property.

In addition to crops, the colonists have begun a dairy herd and plan to build a cheese processing plant, machine shops and a furniture factory.

Seminole's mayor, Bob Clark, said the Mennonites are welcome. "They take care of themselves, control their children and they are work-oriented," he said. "And for that reason, I am glad they are here."

Dwayne Herman, president of a bank in Seminole, said, "The only negative comment I've heard is that they might not spend as much money here because they are self-sustaining."

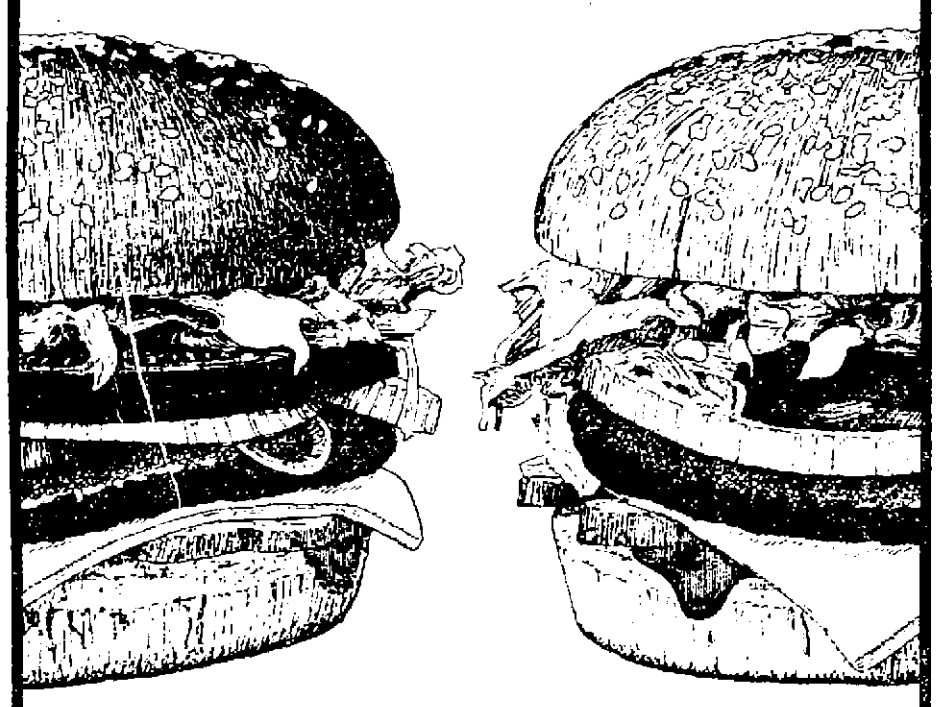
The Mennonites have said they will pay local taxes, although they could claim a religious exemption for their church-owned land, until they build their own school system.

Bishop Reimer said he hopes Texas will provide the right atmosphere for the Mennonite children to "learn like we grew up."

"We have to work for our kids — what else do we have to work for? In the Bible it says we should keep them in their mother's language," he said.

In the small schoolhouse, the children (ages 6 to 13) sit on wooden benches, the boys on one side, girls on the other. The Bible is the only textbook. Lessons are in German, with English a second language.

Two Super Shefs® for the price of one!



After 4:00 p.m. and all day Saturday and Sunday.

Super evenings and weekends start with Burger Chef's quarter pound 100% all beef hamburger, the Super Shef . . . flame broiled on a big, fresh sesame seed bun, a hunk of cheese, plenty of onions, pickles, tomato and lettuce and just the right amount of catsup and salad dressing.

And now, get two Super Shefs for the price of one when you present these coupons at any Lincoln Burger Chef restaurant.

13th & P / 27th & Highway 2 / 48th & Vine

You get more to like at Burger Chef.

Two Super Shefs® for the price of one!
13th & P, 27th & Highway 2, 48th & Vine
(Coupon good after 4:00 p.m. M–F, and all day Sat. and Sun.)
(Subject to state and local sales tax)
6/22/77 through 7/10/77

Two Super Shefs® for the price of one!
13th & P, 27th & Highway 2, 48th & Vine
(Coupon good after 4:00 p.m. M–F, and all day Sat. and Sun.)
(Subject to state and local sales tax)
7/11/77 through 7/31/77

Wednesday Events

Government

County Budget Hearing, County-City Bldg., 8:30 a.m.

City-County Planning Commission, County-City Bldg., 2 p.m.

County-City Implementation Commission, County-City Bldg., 1 p.m.

State Parole Board, Penitentiary, 8:15 a.m.

Nebraska Commission on Drugs, State Office Bldg., 1 p.m.

State Mental Retardation Advisory Committee, Regional Center, 9 a.m.

Southeast Nebraska Health Systems Agency Board, Lincoln Center Bldg., 7 p.m.

Performing Arts

Birdcage Theater, Children's Zoo, 1:30 and 2:30 p.m.

John Walker, Lincoln Foundation Garden, noon.

Lost Highway Band, Sheldon Sculpture Garden, 7:30 p.m.

Mellerdrammer, Fanny's, 8 p.m.

Mellerdrammer, Gas Light Theater, 9 p.m.

Conferences

International Seventh Day Adventist Organization, Union College.

Retired Teachers Association, Radisson Cornhusker.

Educational Administration Collegium, UNL East Campus.

Local Organizations

Handmaids, Havelock YWCA, 1 p.m.

La Leche, 5769 South St., 9:30 a.m.

Recovery, Inc., Westminster Presbyterian, Parlor, 7:30 p.m.

Alcoholics Anonymous: Luncheon Group, Lincoln Bldg., noon; Nite Owls Group, Hope Aud., 2015 So. 16th, 2 p.m.; Bring Your Own Cup Group, St. David's, 8 p.m.; Sheridan Group, Westminster Presbyterian, 8 p.m.; Sheridan East Group, 3918 Sheridan, 8 p.m.; Discussion Group, Hope Aud., 2015 So. 16th, 8 p.m.

Al-Anon, Fairhill Presbyterian, 10 a.m., and Westminster Presbyterian, 8 p.m.

Alateen, Westminster Presbyterian, 8 p.m.

(EDITOR'S NOTE: The Lincoln Star attempts to include in this column those events which are of interest of the general public or serve a public purpose and which are open to the public.

(Persons wishing to suggest material for listing should address it to Lucy Olson, Box #669, Lincoln, 68501.)

Pope warns clergy

Vatican City (UPI) — Pope Paul VI warned some 80 U.S. cardinals, archbishops and bishops to beware of challenges to Roman Catholic teaching on sexual morality in what observers said could be a reply to a liberal American Catholic document on sex.

Cox Inc. expands

Atlanta (AP) — Cox Enterprises Inc. has purchased the Mesa, Ariz., Tribune, the Spur-Shopper and the Blythe, Calif., Palo Verde Valley Times, the firm announced.

Miller & Paine

Nebraska's QUALITY Department Stores



Gift with Purchase from Coro

With any selection of Coro Hypo-Allergenic earrings, you will receive a Coro 15" chain or "Status Bracelet" of your choice FREE. **Earrings are priced from**

3.00 - 4.00 - 5.00

Costume Jewelry, all stores

All Weather Jackets

Orig. to 30.00 **9.99**

Reversible rubberized Rain Jackets and Cire Jackets of 100% nylon. Assorted bright colors. S,M,L. Our season's best styles.

Fashion II Coats, all stores

Showcase Fashions

1/3 to 1/2 off

Dresses, pantsuits, longs and Designer Sportswear.

Showcase, all stores

Career/Casual Reductons

Dresses & Skirts Sets **20.99**

Orig. 30.00

In season reductions. A great selection of one-piece and 2-piece dresses in prints and solids and all with short sleeves. Sizes 10-18.

Career/Casuals, all stores

Junior Fashions Sale

All in assorted colors, sizes 5-13 and (T-shirts) S,M,L.

Junior Dresses, reg. to 40.00, **now 15.99 - 25.99.**

T-shirts, solids or novelties, reg. to 12.00, **now 3.99 - 5.99.**

Junior Pants, reg. to 22.00, **now 6.99 - 9.99.**

Plaid Shirts, with short sleeves, reg. to 17.00, **now 6.99 - 9.99.**

Denim Overalls, reg. to 30.00, **now, 16.99.**

Gauchos, reg. to 24.00, **now 9.99.**

Junior Swimsuits, 1-pc. and 2-pc. Reg. to 25.00, **now 9.99 and up.**

Junior Sundresses, reg. to 21.00, **now 9.99 - 14.99.**

Yellow Bench, all stores

Sportswear Groups in Plus Fashions **1/3 off**

Plus Fashion Reductions

Short Sleeve Blouses **11.99**

Orig. 16.00. Versatile prints. Sizes 38-46.

Solid Color Slacks **10.99**

Orig. 15.00. White, yellow, blue, red or navy. Sizes 32-40.

Plus Fashions, all stores

Bridal Fashions

25% to 60% off

Discontinued Bridal Gowns, reduced to clear!

Bridal Salon, all stores

The New You Reductions

Dresses **¼ and ⅓ off**

A selected group of dresses, including sundresses. Sizes 5-6 to 13-14.

Spring and Summer Coordinates **⅓ off**

Cowl Neck Tops **5.99**

Orig. 8.00

Cool and comfortable cotton tops in lots of good summer colors. S,M,L.

T-Shirts and Tank Tops

4.99 and 5.99

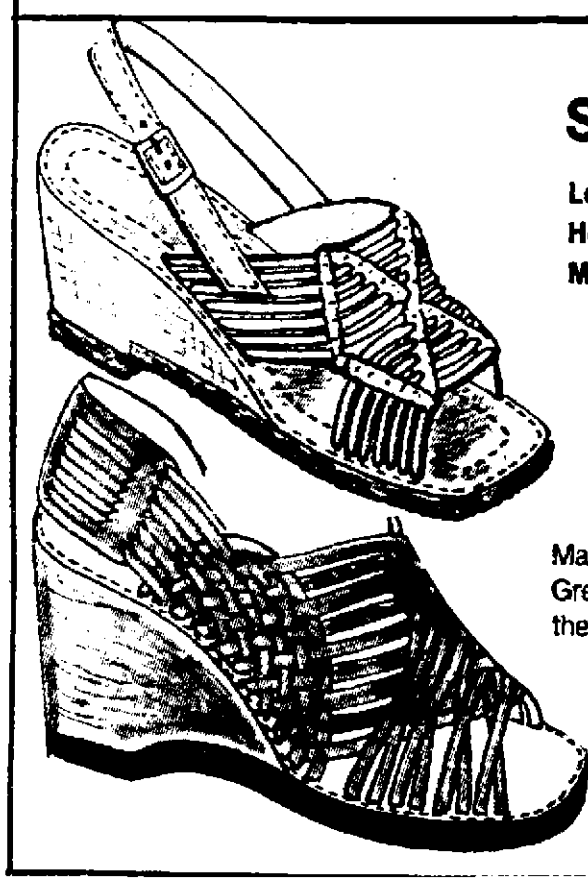
All cotton T-shirts, tanks and short sleeved shirts. Great with slacks, shorts and skirts. You'll want several in each style. S,M,L in eleven great colors. Tanks, orig. 9.00, now 4.99. T-shirts, orig. 11.00, now 5.99.

Gabardine Slacks **12.99**

Orig. 18.00

Of 100% polyester gabardine. You'll like owning them because they are clean 1-button zip-front slacks....a natural for all your tops. Sizes 5 to 13. Black, cream, taupe, brown, navy and green.

The New You, all stores



SANDAL SALE

Leather Huaraches with Flat Heels and Wedges

Macrame Clogs and Sandals

12.99

Regular 16.00 to 19.00

Many styles from which to choose. Great to have now and the rest of the summer.

Shoe Salon, all stores

GET READY FOR SUMMER SALE! GET READY FOR SUMMER SALE!

Miller & Paine

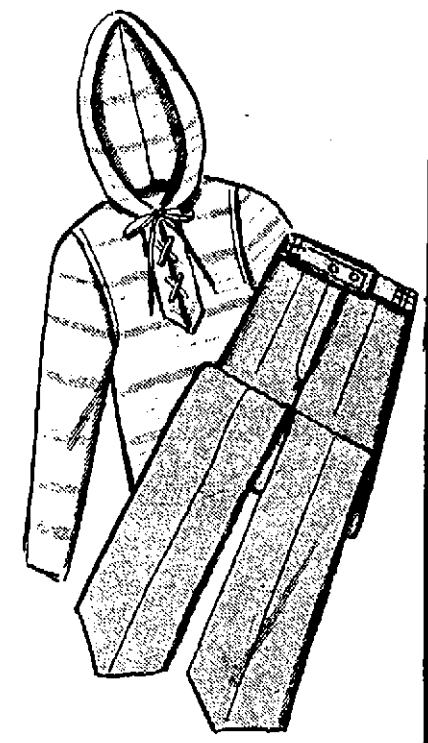
Nebraska's *QUALITY* Department Stores

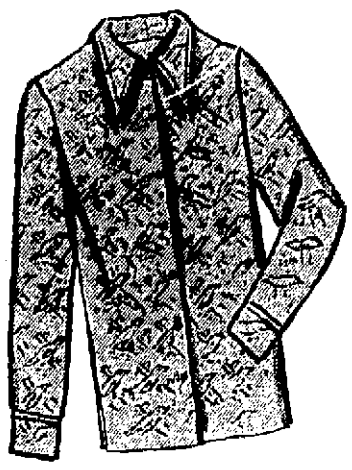
Get Ready for SUMMER SALE Starting Today!

Gateway and Lincoln Center

Miller & Paine is having a sale for you.

GET READY FOR SUMMER SALE





Playwear

5.99 to 16.99

Orig. 10.00 to 26.00

Sizes 8 to 18. Three groups of playwear reduced just in time for summer wear. Bright colored skirts, pants, T-tops and jackets.

Sport Stop, all stores



Coordinates

7.99 to 19.99

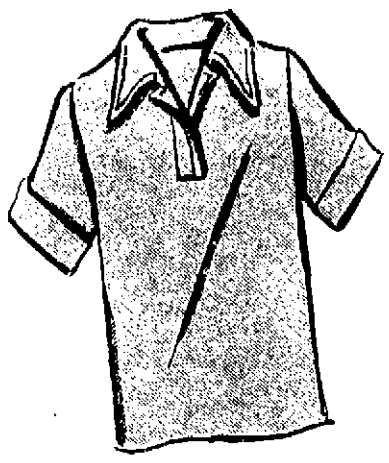
Orig. 12.00 to 30.00

From two famous California makers of coordinates. Four complete groups of jackets, pants, skirts, blouses. Sizes 8 to 18. Lilac, coral, green, black and white. The pants are also proportioned.

Sport Stop, all stores

Lincoln Center: Thursday 10-9. Mon.-Sat. 9:30-5:30. Ph 474-2111. Gateway 10-9 week days. Saturday 10-6. Sunday 10-5. Ph 464-7451.

GET READY FOR SUMMER SALE



Polo Shirts

5.99

Orig. 14.00

Short sleeve knit polo shirts in S, M,L,XL. Black, white, gold, red or navy.

Sport Stop, all stores

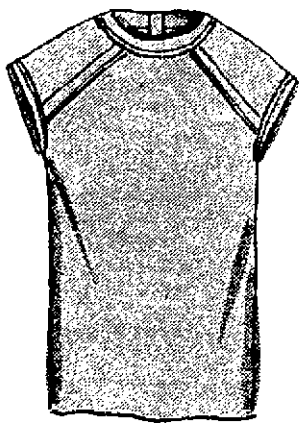
Long Sleeve Shirts

7.99

Orig. 20.00

Polyester print shirts in sizes 8 to 16. Great tailored shirts at super savings. Assorted colors.

Sport Stop, all stores



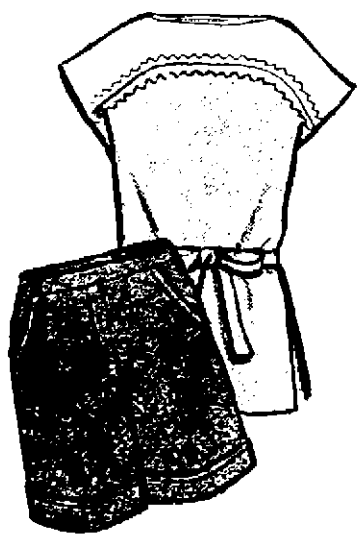
Knit Tops

5.99

Orig. 14.00

Cap sleeve, round neck knit tops. Perfect with pants or skirts or under jackets. S,M,L,XL. White, black, gold, brown, red or navy.

Fashion II Sportswear, all stores



Tops and Shorts

5.99 to 10.99

Orig. 10.00 to 17.00

Famous maker polyester rib tops and knit shorts. Large selection from which to choose in S,M,L and XL. Shorts sizes 8-16.

Fashion II Sportswear, all stores

VISA

GET READY FOR SUMMER SALE



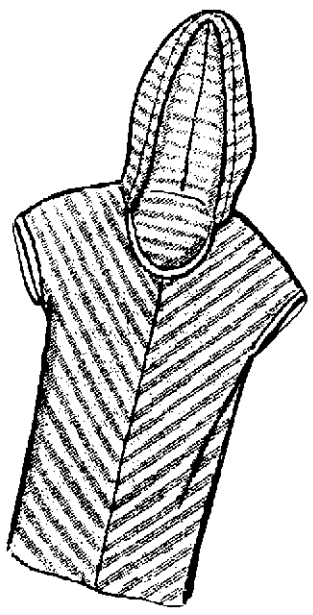
Knit T-Shirts

3.99 to 9.99

Orig 6.00 to 16.00

A large group of cotton knit T-shirts and tanks. Many styles and colors in solids and novelty stripes and patterns. S,M,L.

Sport Stop, all stores



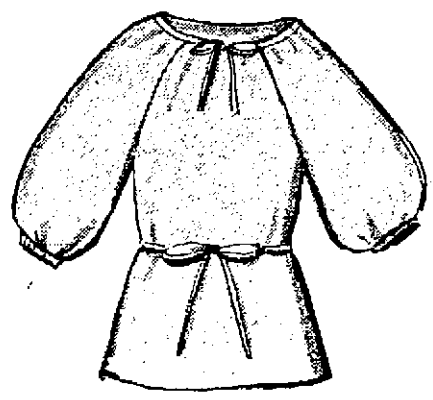
Knit Tops

4.99 to 7.99

Orig. 9.00 to 14.00

A large group of cotton knit tops in many styles: tanks, short sleeves, novelty patterns, stripes and solids. S,M,L. Great ready for summer leisure living now.

Fashion II Sportswear, all stores



Peasant Blouses

11.99

Orig. 18.00

Polyester peasant blouses with drawstring necks. White, green, mint, blue, red and navy. Beautifully detailed....a soft blouse in sizes S,M,L.

Fashion II Sportswear, all stores



Blouson Tops

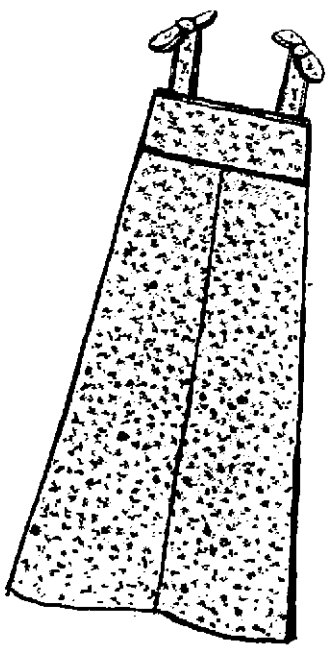
7.99

Orig. 13.00

The newest top for summer at sale prices. Polyester cowl neck blouson in white and assorted colors. Sizes 8-18.

Sport Stop, all stores

GET READY FOR SUMMER SALE



Print Sundresses

13.99

Orig. 19.00

Sizes 8 to 18. Red, black, yellow or brown prints. Here's a special summer savings for you!

Sport Stop, all stores

Tele-Pay

RS

Park Shop

Lincoln Journal and Star, Wednesday, June 22, 1977

Police forbid women to dress

By Jim Camden
Star Staff Writer

A 23-year-old former Lincoln woman testified Tuesday in federal court that five local law enforcement officers burst into her apartment and forced her and her roommate to remain partially undressed while being questioned.

Cindy Sue Cavender, currently of Portland, Ore., told a jury of five men and one women in U.S. District Court that on the night of July 28, 1975, she heard a dog barking outside her home at 3063 T St. As she started down the stairs inside her apartment to check on the dog, she saw a flashlight shining through the window. She heard the door being broken in as she was running back upstairs.

Miss Cavender testified she was wearing only a T-shirt at the time. Her roommate was wearing a T-shirt and panties.

Law enforcement officers entered the apartment and ordered the two women to go downstairs.

"There was a rifle looking right at me," Miss Cavender said. Both women asked to be allowed to dress, but the officers refused, she said.

Miss Cavender is suing Lancaster County sheriff's deputies Joseph Splichal and Kenneth Jackson, Lincoln policeman Ron Tussing and Nebraska state patrolmen Ron Osborne and Gary Garidori for violating her civil rights. She has asked for whatever damages the court will grant.

One of the main questions to be decided by the jury is whether the officers knocked on the door and announced their presence before kicking in the door. The officers had a valid search warrant, but it was not a "no-knock" warrant.

Miss Cavender and Miss Childs testified that they did not hear the officers knock, even though there were no radios or television on that would have prevented their hearing it.

Earl Garnas, 68, of 3069 T, testified he was outside on that night near the women's apartment when he saw two men "scamper" up the sidewalk in front of the home.

"The man in the suit opened the screen door and the man in the light shirt lunged at the door and went through," Garnas said. He added that he did not hear the men call out before entering.

Under questioning from attorney Richard Sievers who is defending Tussing, Garnas said he was not hostile to law enforcement officers.

But Sievers introduced a 12-year-old letter from Garnas to the Lincoln Police Department offering "$1,000 to the man who successfully blasts the police station." Over objections from Miss Cavender's attorney, Patrick Healey, U.S. District Court Judge Warren K. Urbom allowed the letter to be entered as evidence.

"I guess I must've been drunk then," Garnas said about the letter, and added he was not hostile to the police when the incident occurred.

Another important point in the trial is whether Miss Cavender's rights were violated when she was forced to remain partially undressed while being interrogated by Deputy Splichal.

Both girls testified they were told they could not get dressed until the apartment was searched. Both also testified that the officers were courteous and did not make any lewd comments during the search.

On that raid, the law enforcement officers were looking for drugs that recently had been stolen from K-Ray Pharmacy. They had conducted a raid earlier that night at 745 Washington and arrested six persons.

All five policeman testified they knew the warrant was not a no-knock warrant.

The two women were taken to the police station after the search, but later were released with being charged. None of the drugs from the pharmacy burglary was found in the apartment, although Miss Childs did have some marijuana in her room.



Associated Press

Tractor driven by hand

Farmer Lawrence Mans of Hinckley, Minn., was paralyzed from the waist down in an accident 19 years ago. Today he is driving the tractor he adapted by installing long pipes to allow himself to maneuver the clutch and brakes with his hands.

Job rate might shut off funds

By Nancy Hicks
Star Staff Writer

Lincoln may lose $1 million in federal money because too many residents have jobs, George Chick, city urban development director, told members of the Lincoln City Council and Board of Education Tuesday.

Without success, the department has tried to gerrymander neighborhood lines to come up with a 4,000 neighborhood population and an 8.5% unemployment rate — the requirements for spending the public works money — Chick said.

The two government groups met to discuss mutual problems ranging from future parks to slower speed limits over coffee and breakfast toast Tuesday morning.

Subcommittees were set up to spend more time on several areas including drug and alcohol education, counseling in junior and senior high schools and Lincoln Electric System (LES) in lieu of tax payments.

City administrators want to rewrite the city charter eliminating the skyrocketing in lieu of tax payments LES pays to government subdivisions.

Under the current city charter, 5% of the LES gross revenues are divided among the city's taxing districts. As utility prices rates have soared so have these payments.

The LES payments rose by 25.4% in 1975, by 34.3% in 1976 to more than $1.6 million. The school board, with the largest mill levy in the city, gets the lion's share of this money.

City administrators would like to see the dollar amount of the payments frozen at a specific amount, said Mayor Helen Boosalis.

The perennial question of lowered speed limits in front of schools was given the perennial answer by Dick Erixson, director of public works. Lowered speed limits are not effective in reducing speed and do not lead to fewer accidents. Traffic safety education and practices are the answer, he said.

Other items included:

— School owned land at 40th and Adams St. can fit into city plans for a neighborhood park in that area.

— Coordination between school districts and the city on urban developments occuring outside the city are needed.

Common OKs funds for agencies

By Gordon Winters
Star Staff Writer

Pastor Jerry Dunn didn't even get a chance to show his pretty chart.

In fact, he had barely settled in his chair when the show was over and his request for $30,000 to operate the People's Mission emergency family shelter was approved.

The speedy action was enough to produce smiles all around as the City-County Common reviewed requests for tax funds by 10 agencies outside government in a two-hour, 40 minute session.

In all, the common approved spending $699,163 on the agencies next year. What portion will be borne by the city and what will be borne by the county has yet to be decided.

The sum tentatively granted the agencies is an increase of $45,447 over that granted the same agencies last year, but it is $199,981 under the amount requested by the agencies.

Most of the decisions were in line with the recommendations of a joint budget committee, which had pared the budgets earlier in lengthy sessions.

Two agencies received pleasant surprises, however, when the common voted to add money which the committee recommended cutting.

Benefiting from the common's generosity was the League of Human Dignity, which received an additional $8,000 after executive director Steve Slaikeu said an expected $14,000 federal grant had fallen through.

Also getting an additional $7,829 was the Lincoln Indian Center. Sikyta suggested the amount be restored to give new director Marshall Pritchard a vote of confidence for his improvements in the center's operations.

In another move which might lead to changes in an alcohol and drug treatment "independent center" at Lincoln General Hospital the common voted that the Lincoln Council on Alcoholism and Drug (LCAD) study the possibility of moving the center's administration from the hospital to the City-County Health Department.

The common also voted to extend funding for the LCAD community awareness program for two additional months at a cost of about $4,500 while a federal grant is sought.

The committee also backtracked on two decisions postponed earlier and approved a $46,175 budget request for the Human Services Department and turned down a $8,226 request from the Region II Crime Commission.

Decisions made during the session are not final and separate action must be taken by the council and county board. Voting were County Board members Jan Gauger, Bruce Hamilton, Bob Colin, council members Joe Hampton, Dick Baker, Bob Sikyta, Bob Jeambey, Steve Cook, John Robinson and Mayor Helen Boosalis. Councilman Leo Scherer was absent.

Listed below are the budgets approved by the common, showing the amounts budgeted last year, compared with the amounts tentatively approved for this year, followed by the names of the officials who voted against adoption of the budget, if any:

Bryan Mobile Heart Team ... $60,000 ... $60,000.

Family Service Association ... $42,551 ... $42,551, Baker, Sikyta.

Houses of Hope ... $47,905 ... $47,095.

League of Human Dignity ... $11,614 ... $19,000, Baker, Jeambey.

Legal Aid Society ... $50,248 ... $40,740, Colin, Baker, Sikyta.

Lincoln Action Program ... $50,000 ... $0, Hamilton, Robinson.

Lincoln Council on Alcoholism and Drugs ... $52,984 ... $39,463 (plus extension of community awareness).

Lincoln Indian Center ... $19,500 ... $28,302.

Full Circle ... $159,037 ... $181,000, Sikyta, Colin.

People's City Mission ... $30,000 ... $30,000.

Southeast Nebraska Health Systems Agency ... $11,084 ... $11,804.

Youth Service System ... $152,464 ... $198,938.

Lawsuits pending against 400 water polluters

Washington (AP) — The Environmental Protection Agency said Tuesday that more than 300 industries and 100 municipalities face probable enforcement actions such as lawsuits for failing to meet the forthcoming July 1 deadline for cleaning up their water pollution.

The agency refused to identify specific industries or municipalities before enforcement actions actually are filed against them.

With the July 1 deadline only days away, a new EPA policy of stepped up enforcement was announced at a news conference by Thomas C. Jorling, designated but not yet sworn in as assistant administrator for water and hazardous materials.

Under the 1972 water pollution laws, industries were required to apply the "best practicable" techniques to reduce discharges of pollution into the nation's waterways by July 1, 1977.

Municipalities were required to apply "secondary treatment" — essentially filtering and disinfection — to sewage discharges, or more stringent treatment measures where necessary to protect water quality.

Jorling said, "Significant progress has been made in cleaning up the nation's waterways. As proof of that, we expect that only about 600 of the approximately 4,000 major industrial dischargers will fail to meet that deadline.

Laetrile proposal rejected

San Francisco (AP) — The American Medical Association rejected Tuesday a proposal that Laetrile be made available without a doctor's prescription, saying that could "open the floodgates of quackery."

An AMA committee had recommended to the organization's House of Delegates that by advocating over-the-counter sales, doctors could avoid being asked to prescribe the substance.

Some people claim Laetrile combats cancer, but most physicians believe it is worthless.

Instead of the recommendation, the AMA's policy-making body adopted a statement that said, "It is the position of the American Medical Association that Laetrile is a substance which has no proven value as a drug."

The committee had not ascribed any value to Laetrile, and its chairman, Dr. Alfred J. Faber, said, "We thought we were taking away the profit motive from the people who sell Laetrile."

However, Dr. Jack Schreiber objected that such a position could be misunderstood by "the lay press and headline writers."

"The danger would be that the public would then understand that we had somehow lowered our standards on Laetrile," he said

Federal scientists say animal tests have shown repeatedly that Laetrile has no effect against cancer tumors, and the Food and Drug Administration has banned it from interstate commerce. The American Cancer Society also opposes any exemptions for Laetrile.

The substance is extracted from apricot pits, peach pits and bitter almonds.



don't let a sleeping dog lie...

take a picture, it may win a prize

This one won $500. Watch for such opportunities and you will have a chance to compete for $55,000 in cash-and-travel prizes in the 1977 Kodak International Newspaper Snapshot Awards.

Sunday Journal and Star

Sears

1/2 PRICE SALE

Thousands of yards of spring fashion fabrics

Create a new spring and summer wardrobe while many fabrics in our regular inventory are reduced 50%. Choose from the latest solids, stripes, yarn dyes and prints...perfect for dresses, blouses, pants, skirts, jackets and many home fashions. Hurry in today and save! (Sale does not include basic or decorator fabrics.)

60-inch polyester knits
some with the look of linen, chino, gabardine. Find interlocks, screen prints, single and double knits plus many more. Carefree knits for the active life.

NOW 99c to 2.49
Regular $1.99 to $4.99

44/45 and 60-inch wovens
of cotton and cotton and polyester blends including fabrics of Suraline® by Klopman, Chino Vino™, Angel Skin® plus seersucker, gauze and more.

NOW 99c to 1.99
Regular $1.99 to $3.99

Not all fabrics in all stores
Sale price in effect until June 28.
Limited quantities
Ask about Sears Credit Plans

Sears Where America shops
SEARS, ROEBUCK AND CO.

SEARS GATEWAY 467-2311

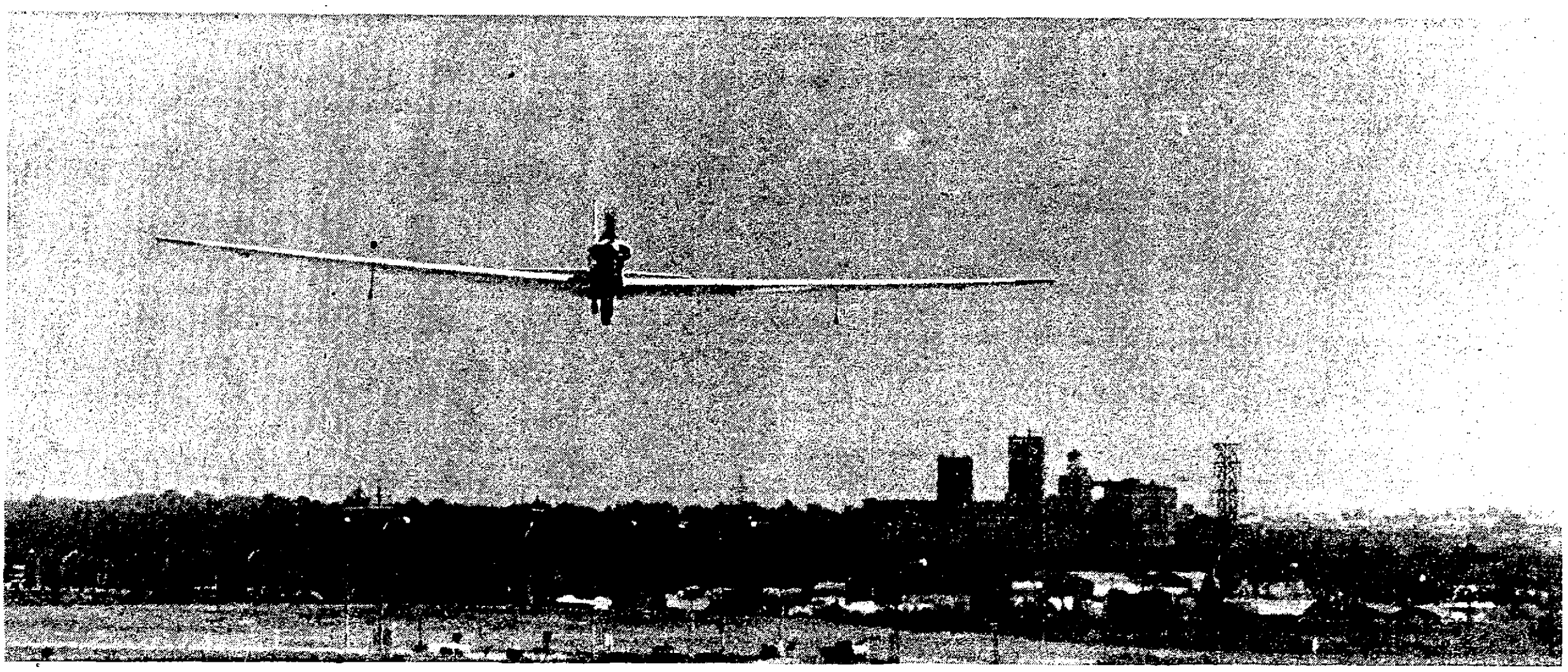
STORE HOURS
Monday thru Friday ... 10-9
Saturday ... 10-6
Sunday ... 12-5

Satisfaction Guaranteed or Your Money Back

Sailplaning thrill —soaring on air



Sailplane flies over Branched Oak Lake.



The altimeter read 3200 when the propeller in front of Glenn Hattan slowed and finally became motionless.

Time to panic? No. Time for fun. Time for Hattan to match wits with the elements to keep the motorized sailplane aloft.

He craned his neck, looking up at the bottom of the puffy cumulus cloud blowing along a few hundred feet above us.

"Now we're riding without any expense," said the vice president at Commercial Federal Savings and Loan.

He purposely positioned the craft beneath the small cumulus cloud. A developing cloud of that type is a signal that warm air has risen into the colder air above.

Rising warm air, a thermal, is what sailplane pilots look for. By staying in the rising air, a sailplane gains altitude.

Hattan banked from side to side, practicing the sailplane pilot's art of locating the invisible lumps of warm air rising. The only sound was the whoosh of air slipping past the clear plastic cockpit of the two-seater sailplane.

For 15 minutes Hattan guided the sensitive craft. At one point the sailplane was 300 feet higher than when the engine was switched off. When it was time to return to Lincoln Municipal Airport the craft was only 200 feet lower than when the soaring began.

Sailplane pilots have stayed aloft without power for more than 50 hours. The distance record is more than 900 miles and the altitude record is 46,000 feet.

• • •

The Frelin Soaring Club, of which Hattan is a member, is a name coined by combining the names of Fremont and Lincoln. Five of the 10 members live in Lincoln, five in Fremont.

There is room for two more in the club, said Hattan, who is treasurer. President is Ed Weaver and vice president is Duane Funk.

To join, a person must invest $2,000. Dues are 20 per month and flying time is charged at the rate of $12 per hour the engine is used. (Hence, Hattan's comment, "Now we're flying without any expense" when he turned off the engine.)

• • •

The club sailplane is a German-made Sportavia RF5B Sperber, powered by a 68-horsepower Limbach engine, which is actually a modified Volkswagen car engine. It costs $32,000 when new. The club's was purchased used for $24,000.

It has a wingspan of 56 feet, compared to the 25-foot wing span of an ordinary single-engine light plane. The Sperber weighs only 1,040 pounds.

Some sailplanes are so efficient they travel about 40 feet for each foot they sink. For comparison, a single-engine light plane travels about 10 feet for each foot it sinks.

The Sperber travels about 27 feet for each foot it sinks, which puts it in a relatively high performance class, according to Hattan.

• • •

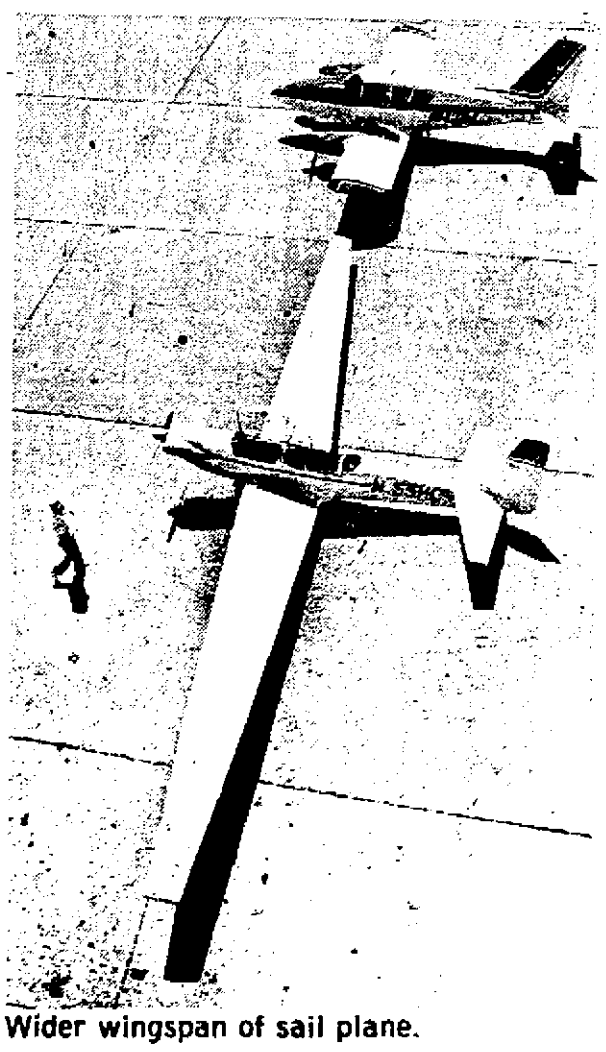
"Thermals are usually only about a hundred feet in diameter," according to Hattan, and the pilot's skill is measured by his ability to extract the most lift out of that pocket of air.

Aboard the sailplane over northeast Lincoln, Hattan pointed out the concrete and sand of the Burlington Northern railroad shops as the sort of terrain that heats air and causes it to rise in columns or bubbles.

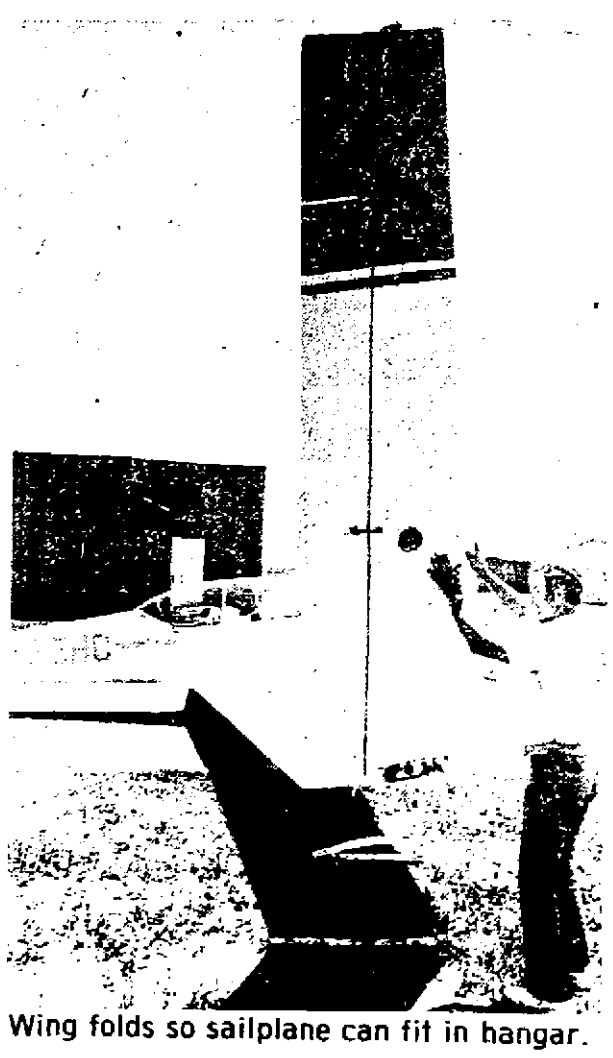
Black fields and stubble fields also generate thermals, Hattan said. Water and green fields are no help to the soaring pilot. High in the air, however, air currents become confused and the source of the rising air is often unknown. "There's no one sure thing that guarantees you'll get it," Hattan says of clues to a thermal.

• • •

Hattan: "Soaring is the whipped cream of flying."



Wider wingspan of sail plane.



Wing folds so sailplane can fit in hangar.



Duane Funk checks gas guage.

Story by Gordon Winters
Photos by Harald Dreimanis

Boy came home a man

By Patricia Hughes

Write-On

The spatter of raindrops on the wide expanse of concrete runway grew to a roar as the rain came down faster and harder. My heartbeat seemed to keep pace with it as the time grew near for flight 416 from the West Coast to arrive. As I watched the darkening sky, waiting for my first glimpse of the plane, I remembered the night some three months ago when my son left home.

It was a dark, cold Sunday evening as we waited for the bus which would take him away from home and hearth to meet whatever the future had in store for him. He tried to bluff his way past the Fear, which stood shoulder-to-shoulder with him and tried to push it's way past him, as he shifted from one tennis shoe-shod foot to the other, fingering the already limp bus ticket in nervous hands. He laughed a little too loudly at comments which the rest of us really didn't think were funny and it seemed to echo back, also too loudly, from the big room of the depot.

All too soon the bus for Omaha, Des moines and points East pulled into the station. Tears formed in the eyes of his little sisters who didn't want him to go. A friend gave him a handshake, two boys trying to be men, and then growing up was momentarily put aside as they threw their arms around one another. Embarassed at their lapse of dignity, they parted. An arm around mom, a quick kiss and he was gone.

The house was too quiet without him the first few weeks. Too much food was cooked as I was used to trying to fill the always-empty stomachs of four teen-age boys and now I had only three. I hadn't realized just how much food one fairly thin teen-ager can consume. Slowly we adjusted to life without him although there was always a void which couldn't really be filled, even by the letters we received, read and re-read until the next one came.

Now he was coming home. I knew he would have changed and I wasn't at all sure I was ready for what he might have become. I was eager to see him — as eager as the brothers, sisters and friends who were also watching the skies with searching eyes — but I was a little afraid, too. After all, he was my first-born, the little guy I had depended on so much to be the man of the family, and he was the first to leave the nest and try his wings. Had he been successful in this first attempt? I would soon know the answer.

Suddenly a cry arose from the crowd around me. The blinking lights of the plane had broken through the cover of dark clouds and the rain slackened as if on purpose as those two winks became a tiny plane which grew larger and larger and finally approached the runway. My heart jumped into my throat and tears welled up in my eyes. He was home at last!

Impatiently we watched the now huge silver plane taxi up to the building. A ramp was driven up to the door and a blue-clad stewardess took her position beside the open cavity from which people carrying various bags, boxes, etc. were starting to emerg. Anxiously our eyes watched the stream of passengers as we searched each new face, looking for a sign of something familiar to us.

There! Was that him? Was this the long-haired boy, always dressed in blue jeans and tennis shoes, who had left me; this neatly dressed young man who walked so tall and erect, his hair neatly trimmed and his shoes shined, eyeing the crowd as if looking for someone — was this my son? It was! Pride rose inside me as I watched him stride across the runway, making his way through a small knot of people, carefully avoiding a collision with a small child who darted from her mother's reach.

As he reached the waiting group the tears rolled down my cheeks and I hugged him gratefully. This was my boy; no, this was my son — he was a man. He was more than that — he was a United States Marine and from the pride in his eyes, he was as proud of it as his mother was — and is.

Write On Rules

Original contributions to the "Write On" column, no longer than 800 words, may be mailed to: The Lincoln Star, Lifescape Write On, P. O. Box 81609, Lincoln, Neb. 68501.

Biographical information is invited.

Compositions cannot be returned unless accompanied by a stamped, self-addressed envelope.

Authors whose stories appear in the column will receive a $10 check.

Individual health plans can be shock

It's Your Money



By Jane Bryant Quinn

New York — Every year, millions of Americans who felt safe from medical bills — thanks to their group health plan — suddenly lose that insurance. Overnight, and without guidance, they have to find a good individual or family plan. It's hard to imagine this happening to you, but here are some of the ways you could be left out in the cold:

(1) You could lose your job and not find a new one right away, or leave your job and try a business of your own. (2) You might be a woman formerly covered under your husband's plan who lost her insurance because of separation or divorce. (3) You're a young person grown too old to be included in your parents' plan, but aren't working for an employer with group coverage. (4) Perhaps you took early retirement, and have to wait several years before qualifying for Medicare. Many other things could happen, as well.

If you were paying little or nothing for your group coverage, the price of comprehensive medical insurance will be an awful shock.

The cost of Aetna Life & Casualty's comprehensive policy for a middle-income couple aged 35, with two small children, runs $908 a year in North Dakota, $1,021 in Washington, D.C., and $1,255 in San Francisco.

When you're looking for coverage, there are four main avenues to explore. (Even if you're not in the market for a plan right now you might want to clip and save this information, because you never know when you're going to need it.)

—Is group coverage really out of the question? Your employe plan may not be the only group available to you. Some trade, professional and fraternal associations offer group health plans, which may not be as comprehensive as your employer provided but at least offer the advantage of a group rate. Take a minute to think about all the groups you could join and ask if they have health plans.

If you've started your own business and it employs someone besides you, the company qualifies for group coverage (even if the two employes are you and your spouse). But note: Rates on group policies are assigned according to the type of business, and some businesses are more expensive to insure than others. If you've started a fast-food place, for example, you might find it cheaper to insure yourself individually rather than under a group plan.

—What about the Blues? Anyone shopping for individual or family coverage should certainly get copies of the policies for Blue Cross (for hospital bills) and Blue Shield (for doctor bills). The Blues often provide the largest number of health services for the dollar.

Some plans, however, don't have major medical insurance for prolonged and expensive illnesses.

Generally speaking, you will turn to other insurers for more extensive coverage than is available from the Blues, or for less-expensive, limited-coverage policies.

—Which private insurer? The companies are all so different you'll have to compare their policies point by point. There's simply no substitute for a good health-insurance agent who isn't tied to a particular company. He is familiar with the policies of several companies, and can help you choose the best one for you. If you're uninsurable, the company that carried your group plan is generally required to offer you an individual policy.

Not many companies offer comprehensive health plans for individuals. Three leaders in this area are Aetna, Prudential Life Insurance and Washington National. But many other companies do provide major medical insurance, which is less expensive. This kind of coverage leaves the less-expensive illnesses to you, but protects against health problems that are serious and prolonged.

—What about hospital indemnity plans? These pay a certain number of dollars for each day you're in the hospital, but the amount is generally so low that the policies won't do for primary coverage. You might buy one, however, to supplement other hospitalization insurance. Travelers Insurance Co. has a new indemnity policy that offers broader benefits, and other companies may follow suit.

Be warned that this branch of the industry has been plagued with tricky clauses and misleading advertising. Be sure to know exactly what you're buying.

(c) Washington Post Co

Dentist travels often to take care of horses

Fairview, Pa. (UPI) — Horses, like people, need dentists.

That's where Dan Propes comes in. He's one of about 200 equine dentists who service the teeth of horses from coast to coast.

"In my opinon, a horse's teeth and his feet are the most important things that must be sound before he goes into training," Propes said.

A native of Detroit, Propes trained horses for nine years before becoming a horse dentist.

Because his specialty has so few practitioners, Propes works in Maryland and Kentucky in addition to handling horses at Pennsylvania tracks.

Propes said he picked up a lot of knowedge from Dr. Alex Harthill, a Louisville, Ky., veterinarian, who was called to New York in an effort to save the life of Ruffian, the outstanding filly who broke down in a match race with Foolish Pleasure.

"One thing about horses, they don't get cavities," Propes said.

"But their teeth are growing all the time and they get abscesses."

Propes said he is called upon from time to time to extract a horse's teeth.

"It's not an easy job," he said. "The knack is how to do it without getting hurt."

From his dentistry, Propes has a large collection of bracelets and necklaces made from horses' baby teeth and the caps of their regular teeth. Some people in racing consider such trinkets good luck.

"If that's the case," said Propes, "I should have been wearing one of them the day I got kicked."

It happened last March, when Propes was serving as an assistant starter at a track. A horse kicked him in the stomach, sending him to a hospital.

"They told me I stopped breathing twice in the hospital," he said. "I don't remember the name of the horse, but he might just as well have been Joe Frazier."

Negative-sounding mother needs some understanding

By George C. Thosteson, M.D.

To Your Good Health

Dear Dr. Thosteson: My mother, who is 91, lives with us. For the past seven years she has lived in a negative world. Her mind is rational and excellent except that everything is viewed negatively and she utters ugly remarks.

It begins to affect my children and my husband and our relationship to each other. Mother is loved and wanted (although she denies this to all). I could not sleep at night if I had to put her into a nursing home.

Isn't there a drug on the market that would make her see the happier side of life, one that would not injure her? I am literally at wits' end.—R.C.

Tranquilizers might quiet her down and perhaps make her see the "happier" side of life, but I wouldn't go on record as favoring them for her. For one thing, tranquilizers are notorious "maskers" of real ills.

Before you push any panic buttons, have your mother examined for possible nutritional deficiencies. These are not uncommon among very elderly persons. Diet or vitamin supplements often correct the situation.

Too, there can be a subtle circulation impairment, and there are medicines to improve that. Perhaps what your mother really needs is a massive dose of TLC (tender, loving care).

Negative personalities usually reflect insecurity or anxiety. At 91, she should be allowed some eccentricities. I'm sure you will agree. When she gets overly negative, avoid arguing. Just toss it off with, "Oh, I don't think you really mean that," and let it pass. The children can be taught to understand, and I'm sure your husband can learn to forgive an elderly mother's outbursts.

Dr. Thosteson welcomes reader mail but regrets that, due to the tremendous volume received daily, he is unable to answer individual letters. Readers' questions are incorporated in this column whenever possible.

(c) Field Enterprises, Inc

Health Tip

Heat exhaustion and heat stroke are both by-products of too much time in the sun. Heat exhaustion is more common. Its symptoms are pale and clammy skin, a weak, rapid pulse, and complaints by the victim of weakness, headache or nausea. The victim may have cramps in the abdomen or limbs.

Move the victim to a cool place, but protect him from chilling. Have the heat exhaustion victim lie down with head level to, or lower than his body. Give him salt water (one teaspoon of salt to one quart of water) to drink if he is conscious, and call a physician.

Hot, flushed skin and a strong rapid pulse are symptoms of heat stroke. The victim is often unconscious.

In cases of heat stroke, call a physician first, then cool the victim's body by sponging it with cold water by cold applications. If the victim is fully conscious and can swallow, give the above salt water solution, do not give alcohol in any form, and keep your cool.

Powder is good martini

Seattle (AP) — It's a powder much like those which turn into soft drinks or juice when you add water — but this powder could make a powerful martini.

Federal and state government officials say the powder isn't legal now. But investors here and in Portland, Ore., hope to get approval to market it in pouches which will produce popular cocktails, beer and wine.

"People aren't going to expect Morton Rothschild out of a sack but they won't be disappointed," says Mike Hill, a Seattle public relations man and marketing chief for Global Marketing Services.

One of my dreams has been to open a package like Kool-Aid and beer come out of it.

Sato Food Industry Co., located near Nagoya Japan, holds patents on the process which traps alcohol in the powder form. Sato says the raw powder contains up to 30 per cent alcohol by weight.

Sato has sold the powder in Japan as an additive, used in jelly, chocolate and foods colored by a liquor taste. The Japanese say they haven't used the powder for beverages because liquid liquor is readily available.

Sunbeams studied

Seattle (AP) — Using sunbeams to power earthly machinery is being studied by Boeing Co. scientists and engineers.



"Priscilla Hauser's Tole and Decorative Painting Workshop"

Join Cablevision tomorrow night as Priscilla Hauser introduces you to the craft of Tole Painting. In weekly half-hour shows she will cover the arts of decorative wood painting, dimensional glass painting, country carving, fabric painting, and many other skills. Tune in to Cablevision channel 9, Thursday night at 6:30 PM and let Priscilla Hauser open up a new world for you!

390 N Cotner Blvd – Lincoln NE 68505
Business phone 466-8181

cablevision

Health & Beauty Aids

IGA DISCOUNT

Prices Good thru June 28, 1977
Right to Limit Reserved

KNEE HI'S
• Tan • Beige
3 PAIR FOR $1

Efferdent
Denture Cleanser
60'S
$1.47

Listerine
15¢ Off
14 Oz.
99¢

EARTHBORN SHAMPOO
• Apricot • Avocado
• Green Apple • Strawberry
8 oz. Each Only
$1.09

4 DAYS ONLY!
Wed.-Thurs.-Fri.-Sat.

KRESGE'S
Gateway Shopping Center-Lincoln

BARGAIN BONANZA
20% OFF
All Ready-To-Wear Stock in the Store!

MISSES' COOL HALTER TOPS
Acetate or acetate blend in choice of colors. One size fits all. Save!

KNIT JAMAICA SHORTS, SAVE!
Fine Quality fabrics; all with elasticized waist, in colors. Misses's sizes.

FASHIONABLE TUBE TOPS
Misses' cotton/rubber in solid colors and stripes. One-size-fits-all. Save!

PRINT NYLON KNIT PANTIES
Briefs, bikinis with cotton lined crotch. Misses' sizes 5-7.
2 for $1

KRESGE'S ADVERTISED MERCHANDISE POLICY

CHINET® PLATES
Our Reg. 1.97 pkg. 1.47 Pkg.
50 super-strong white plates. 8¾ size.

FRESH COOKIES
Our Reg. 3 pkgs. $1 28¢ Pkg.
Many favorites in 5½-to 8-oz. pkgs. Great taste treats!

REVERSIBLE RUGS
Our Reg. 1.77 1.22
24x45" multi-color rugs of many fibers. Washable

24-Oz. DRINK MIX
Our Reg. 1.14
96¢
Wyler's® lemonade mix with sugar. Add water. Save!

3-Oz. INSTANT TEA
Our Reg. 1.24
99¢
Add water for a quick and delicious beverage. Save!

TRAINING PANTS
Our Reg. 48¢
38¢
White cotton terry with reinforced crotch. Sizes 1-6

Delicious Chopped Ham Sandwiches . . . 4 for $1

Hurry Bingo Bucks Players!

We're Running out of Bingo Bucks June 29. But the game ends when all the game pieces have been given out. Hurry down to IGA and pick up your winner!

This game being played in eighty (80) participating supermarkets supplied by Fleming Foods, Lincoln, Nebraska seventy (70) IGA stores located in Nebraska, four (4) IGA stores located in northwestern Kansas, five (5) IGA and United Superr stores located in western Iowa and one (1) United Super store located in Yankton, South Dakota

Termination Date. June 29, 1977.

congratulations
CAROLINE HEYWOOD
$1,000.00
Winner!

congratulations
MRS. JOHN SLACK
$1,000.00
Winner!

Congratulations
JEKABS JEKABSON
$1,000.00
Winner!

Winners have until July 5 to hand in you're prize winning Bingo Bucks Cards!

Ted A. Newell	100.00	Mrs. Robert Shafer	1.00
Marie Daniels	100.00	Maxine Baxter	1.00
Carlton L. Guynes	100.00	Jean Yakel	1.00
Verna M. Williams	100.00	Katherine E. Kamp	1.00
R.L. Middleswart	20.00	Gisella Balla	1.00
Jane Hoeft	20.00	Frank Moeller	1.00
Jone L. Boland	20.00	Gladys Crist	1.00
Dolores R. Phillips	20.00	LaVerna Rhoades	1.00
Anthony B. Acone	20.00	Ken Stebbins	1.00
Mike Hall	20.00	Helen Walentine	1.00
Ima A. Gushard	20.00	Bettie Mulford	1.00
R.C. Jackson	5.00	Ted Knudtson	1.00
Matilda Powell	5.00	Virginia Drennan	1.00
Irene Thompson	5.00	Vicky Longwell	1.00
Frances M. Serafin	5.00	Sarah Cheney	1.00
Herbert Strand	5.00	Jewell St. Clair	1.00
Mary Ann Tighe	5.00	Robert Gregg	1.00
Mrs. Paul Faimon	5.00	Carol Moeller	1.00
Jeannette Stewart	5.00	Richard Pallas	1.00
Amelia B. Maloney	5.00	Lorene Wahlstrom	1.00
Kathy Huff	5.00	Grant S. Quinn	1.00
W. Schroeder	5.00	Charles Rickel	1.00
Sandra Aden	5.00	Bea Hitchock	1.00
Jennie Wenzel	5.00	H.B. Saunders	1.00
Marla Lowell	5.00	R.D. Kinsey, Jr.	1.00
Sharon Miller	2.00	Dean Jameson	1.00
Dorothy Wismer	2.00	J. Butterfield	1.00
Susann Johnson	2.00	Yvonne Hardesty	1.00
Donna Anderson	2.00	Emma Javorsky	1.00
Linda L. Wooldridge	2.00	Ray Sanden	1.00
J.J. Deuser	2.00	Mary Andrews	1.00
Doris Freeman	2.00	A.V. Grass	1.00
Sharon Kapke	2.00	Jim Robinson	1.00
Gene Cook	2.00	Rhea Paap	1.00
H.H. Dorn	2.00	C.A. Clair	1.00
Marcella Matthes	2.00	Judy Drafall	1.00
Catherine E. Ebright	2.00	Lillian Stotts	1.00
Terri Strauss	2.00	Sylvia Bartek	1.00
Frank James	2.00	Ann Aksamit	1.00
Richard Hogue	2.00	John Martin	1.00
Steve Woods	2.00	John Krench	1.00
Dave Witters	2.00	Anne Eichorn	1.00
Elaine Johnson	2.00	James A. Hurley	1.00
Esther Niles	2.00	Rose Zitek	1.00
Dolores C. Rossi	1.00	Karen Haire	1.00
Marilyn L. Thomas	1.00	Velma Damme	1.00
Mina M. Etmund	1.00	Marie Owen	1.00
Lynn Roth	1.00	Thelma Rider	1.00
Robert Olson	1.00	Tom Wolff	1.00
Mrs. B.A. Bockelman	1.00	Irene Wiser	1.00
		Gary Brown	1.00

congratulations
RODNEY PONCE
$1,000.00
Winner!

MARJORIE McKENZIE
$1,000.00
Winner!

KATHLEEN JUDY
$1,000.00
Winner!

You have until July 5 to bring in your Winning Game Cards! Hurry to IGA today!

Odds Chart as of June 17, 1977

PRIZE VALUE	NO. OF Prizes	ODDS FOR One Store Visit	ODDS FOR Store Visits	ODDS FOR Store Visits
$1,000.00	3	227,333 to 1	113,667 to 1	56,833 to 1
100.00	86	7,930 to 1	3,965 to 1	1,983 to 1
20.00	123	5,545 to 1	2,772 to 1	1,386 to 1
5.00	309	2,207 to 1	1,104 to 1	552 to 1
2.00	933	731 to 1	365 to 1	183 to 1
1.00	11,397	60 to 1	30 to 1	15 to 1
TOTALS	12,851	54 to 1	27 to 1	13½ to 1

Scheduled termination (June 29, 1977) * If you visit a participating store 4 times in the 26 weeks of this promotion your chances are 13½ (4 to 1) for winning a cash prize!

COLOR



Punch
Grape
Orange
Apple
Citrus
Wildberry
Strawberry
Cherry
Peach
more!

Limit: 3 Please

Hi-C

46-oz. can

Save 17¢

39¢

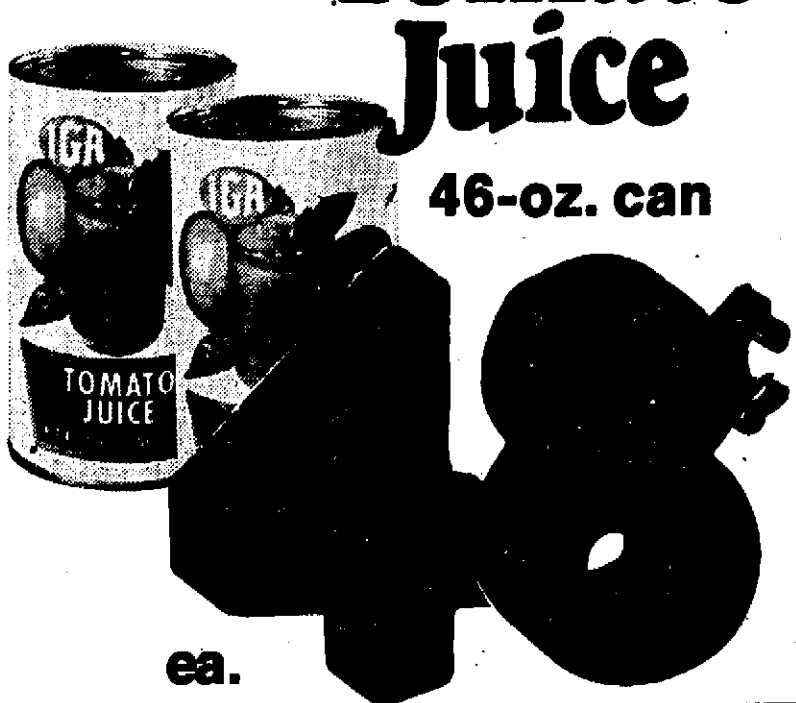
ea.

Save 12¢

IGA Brand

Tomato Juice

46-oz. can



48¢

ea.

Save 14¢

Ye

Pe



ea.

Puffs White or Assorted
Facial Tissue 200-ct. Pkg. **59¢**

Nabisco Cookies
Chips Ahoys 14½ oz. Pkg. **89¢**

Ralston Rice or Corn
Chex Cereals 12 oz. Pkg. **75¢**

Ralston Wheat
Chex Cereals 15 oz. Pkg. **75¢**

Twin Markets Exclusive
IGA Specials 12½ oz. **2/49¢**

Nestle's
Candy Bars **6/$1**

Windex
Window Cleaner 12 oz. Btl. **89¢**

Kraft Jet-Puffed
Marshmallows 10½ oz. Pkg. **89¢**



IGA DISCOUNT

Our Job is Offering You... SUPER

Peaches

California Grown

33¢

lb.

Cantaloupe

Vine Ripe

ea. **59¢**

Nectarines

California

lb. **59¢**

Texas

Honeydews



ea. **79¢**

Red Ripe
Watermelon lb. **12¢**

Vine Ripe
Tomatoes lb. **49¢**

Florida Sweet Corn

6 for 89¢

New Crop
Red Potatoes 3 lbs. **89¢**

Fresh
California Carrots 1 lb. cello **39¢**

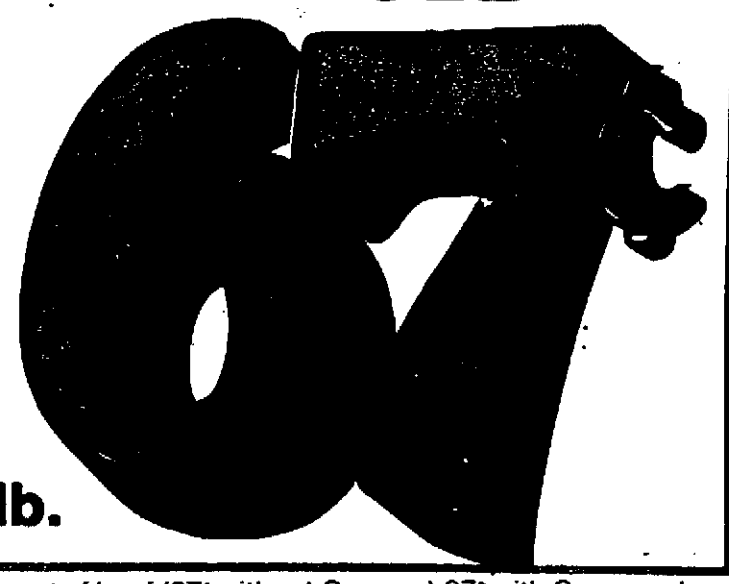
Fresh
Green Cabbage lb. **19¢**

USDA CHOICE PS PERSONALLY SELECTED

It's All Personally Selected USDA Choice Beef. Choose from Economical, Meaty 7-Bone, Arm or Waste-free Boneless Chuck Roast!

Chuck Roa

7-Bone



lb. **67¢**

Ar



lb. **7**

All meat of beef (87¢ without Coupon) 67¢ with Coupon elsewhere in paper.

Wilson Certified Franks 1-lb. pkg. **67¢**

Tender P.S. Boneless
Sirloin Tip-Cube Steak lb. **$1.49**

USDA Grade 'A'
Split Fryer Breasts lb. **89¢**

All Meat or All Beef
Swift Bologna 1 lb. pkg. **99¢**

New! 1½ lb. package
True Value Bacon 1½ lb. pkg. **$1.69**

Good Value
Wafer Thins 3 oz. pkg. **43¢**

Farmland
Link Sausage 12 oz. pkg. **77¢**

Oscar Mayer Round Variety Pack
Lunch Meat 12 oz. pkg. **$1.49**

Breaded
Perch Fillets lb. **$1.29**

B&R 17th & Washington

Bethany 1432 No. Cotner Blvd.

Demma's 70th & A Street

Don & Gerry's 1216 No. 10th St.

Food King 1920 West O St.

Klein's 815 South 11th St.

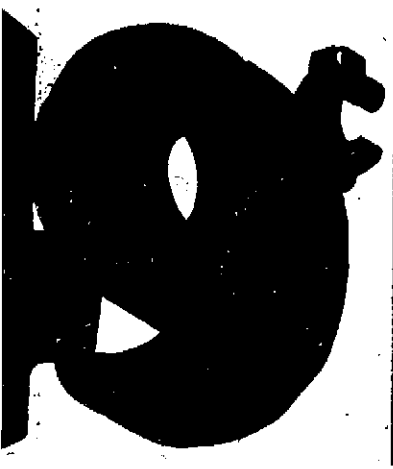
Lero 13th High St

llow Cling

IGA

aches

29-oz. can

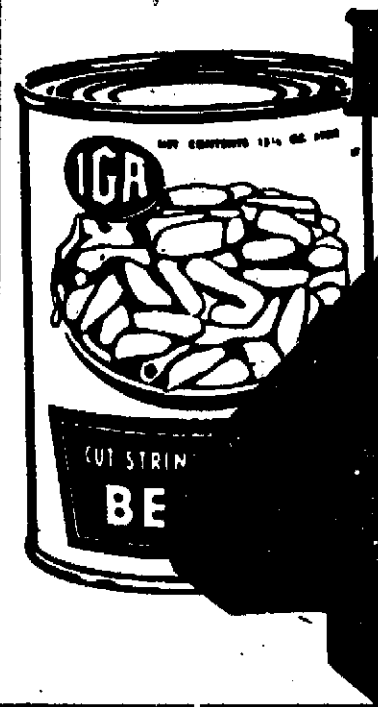


IGA Cut

Save 9¢ ea.

Green Beans

15½oz can



for 1

Gallon Size

Clorox



69¢ ea.

VALUES during Our Hawaiian Summer Safari

Vienna Bread

Baked Fresh At Most IGA Discount Centers

2 loaves for 99¢



Boneless

Ham

lb.

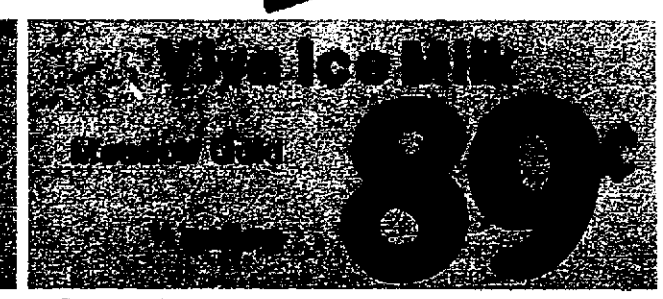


Margarine

Good Value Soft 1 lb. tub

49¢







Pizza

Frozen Cheese Sausage Hamburger Pepperoni

13½ oz. pkg.

55¢



7-Bone

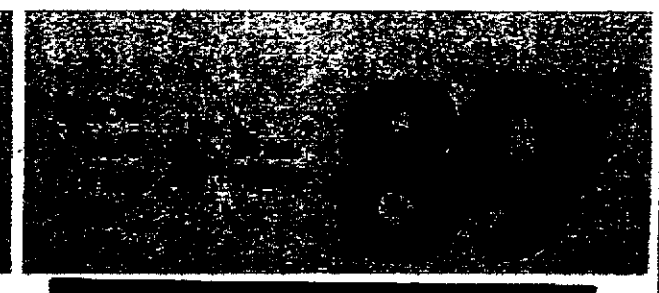
Chuck Steak

69¢

Little Boy Blue
Corn Dogs 1 lb. pkg. 99¢

Delicious
Flounder Fillets lb. 79¢ lb.





FROZEN FOOD VALUES

Kraft Grapefruit or Chilled
Orange Juice 64 oz. $1.19

Assorted 18 ct pkg.
Fairmont Novelties ea. $1.09

Blue Bonnet Stick
Margarine 1 lb. pkg. 59¢

Meadow Gold Viva
Yogurt Bars 6 ct. pkg. $1.39

Morton Frozen Family Pack
Glazed Donuts 12 oz. pkg. 89¢

TV Frozen Pink or Regular
Lemonade 3 12 oz. cans $1.00

Frozen Peas, Corn, mixed
Vegetables 20 oz. pkg. 69¢

y's & treet

Mr. "B" 27th & Highway 2

Mr. "B" 48th & Van Dorn

Mr. "B" 10th & N Street

Mr. "B" East 7041 O Street

Wagner 33rd & A Street

Lincoln Journal and Star, Wednesday, June 15, 1977

Prices Effective June 22-28

Right to Limit Reserved

Redeem your Reader's Digest coupons here

Land, not people, prevails

Book Review

By Jim Camden
Star Staff Writer

There are some books in which one person is the most interesting character. In other books, two or three or more characters share the spotlight.

But the star of Colleen McCullough's "The Thorn Birds," is not a person at all — it's the continent of Australia.

Anyone who thinks Australia is nothing but aborigines, kangaroos and koala bears should read "Thorn Birds," to get a lesson in geography while reading an absorbing novel. The plot centers around a family of Irish immigrants, the Clearys, and a local priest who tries very hard at remembering his vows of chastity but fails.

The Clearys take over one of the largest ranches in Australia on land that would make the Sandhills look like a rain forest. From the 1920's to the 1960's the father and eight sons run a large, profitable sheep ranch, and the single daughter manages to tie herself to an unhappy marriage.

But before long, it becomes apparent that the land runs the ranchers, and not the other way around. The demands of running 250,000 acres sap the family to the point that thy can really do nothing else.

"Thorn Birds" is a sad book in two respects. First, there seems to be a tragedy around every corner and little unbridled joy in the story. One son leaves home and winds up in jail, two others go off to war, there is a drought, a fire, and a depression. But such is life, and in these respects Miss McCullough does a good job of story telling.

But the book is also sad because although it is good, it is not as good as it could be. The author understands the land, she understands her three women characters and she seems to understand Ralph de Bricassart, a Catholic priest caught between his church and a woman.

But she does not lend enough understanding to the other men in the book. Instead, she tends to lump them all together as well-tanned workaholics who have nothing on their mind but tending sheep. Anyone who doesn't fit into that mold she adroitly kills off or banishes from the land.

This may not be a major flaw, however, for those men are really only minor characters. And Miss McCullough does an excellent job of conveying the major character — the continent — to the reader. From the grasslands to the rain forests to the tropical islands, the reader gets a feel for the land which in turn gives a feel for the people.

This Australia without aborigines and boomerangs (there are none in the book). It's the Australia of large cities, small towns and large ranches, of sheep and sugar cane.

After a short five weeks on the best seller lists, "Thorn Birds" has moved to the number one spot which gives an indication of how well a book about Australia can succeed in America.

After a short five weeks on the best seller lists, "Thorn Birds" has moved to the number one spot which gives an indication of how well a book about Australia can succeed in America.

On the New York Times best seller list this week are the following:

Fiction

1. The Thorn Birds, McCullough
2. Falconer, Cheever
3. Oliver's Story, Segal
4. The Crash Of '79, Erdman
5. Condominium, MacDonald
6. Trinity, Uris
7. The Chancellor Manuscript, Ludlum
8. A Book Of Common Prayer, Didion
9. Illusions, Bach
10. How To Save Your Own Life, Jong

Nonfiction

1. Your Erroneous Zones, Dyer
2. Passages, Sheehy
3. Haywire, Hayward
4. Roots, Haley
5. The Dragons of Eden, Sagan

Your generosity pays off very well

Bridge

By B. Jay Becker

South dealer.
Both sides vulnerable.

NORTH
♠7 5
♥A Q 10 7 5 2
♦9 6
♣8 6 3

WEST
♠9 8 4 2
♥J 9 6
♦Q 10 8 4 3
♣10

EAST
♠J 6
♥K 8 3
♦A K 7 2
♣J 7 5 4

SOUTH
♠A K Q 10 3
♥4
♦J 5
♣A K Q 9 2

The bidding:

South	West	North	East
1 ♣	Pass	1 ♥	Pass
2 ♠	Pass	3 ♥	Pass
3 ♠	Pass	4 ♣	Pass
5 ♣			

Opening lead - four of diamonds.

Assume you're East and partner leads the four of diamonds. You cash the K-A, West playing the three on the second round. You now know that partner started with five diamonds, declarer therefore with two. What would you play next?

You could make the lazy man's play of a spade at this point, but, if so, you might have some explaining to do to partner after declarer took the rest of the tricks.

South would win the spade and play the A-K of clubs, learning that you had four trumps to the jack. It would then be easy for him to enter dummy with a heart, return a trump, trapping your jack, and so take the remaining tricks.

Oddly enough, the proper return at trick three is a low heart. This has all the earmarks of an insane play, but it is the right play nonetheless.

Let's consider the bidding first. South is sure to have 5-5 or 6-5 distribution for his bids, and it therefore cannot harm you to lead a heart into dummy's A-Q. The heart trick you bestow upon declarer will be of no earthly use to him, and at the same time it may do you a world of good.

In the actual case, your generosity pays off very well. No matter which way South turns, he cannot make the contract. He loses a trump trick even if he stands on his head.

Furthermore, the heart return is likely to stop the contract even if West has a low club instead of the ten. Declarer would be unlikely to attempt a finesse at trick four if he had the A-K-Q-10-x.

(c) King Features Syndicate, Inc

Dear Abby



By Abigail Van Buren

DEAR ABBY: Whoever invented the CB radio sure invented a road monster. My husband, a once law-abiding citizens, now gets into his car, turns on his CB and starts looking around for other CB antennas. He then identifies the color and make of the car and asks if they have their "ears" on.

Next he gets a "front door man" and a "back door man" so he can exceed the speed limit without getting caught by a "Smokey" or "bubble gum machine" (police).

Meanwhile, everybody else with a CB is speeding, looking for road buddies and driving with one hand on the wheel and the other holding a speaker. By the time we've reached our destination I'm exhausted.

We just returned from one of those "fun" weekends, and I am ready for a straitjacket. Four hours over and four hour hours back with breakers 1 to 9, and that's it for me.

Before my husband got a CB we enjoyed a leisurely drive listening to soothing FM music. No more!

Next time I'll stay home. My handle?

STEAMED BEAVER

DEAR BEAVER: Don't sell the CB'ers short. When you need help on the road you might have a long wait before a Tijuana Taxi (sheriff) or Smokey (police) happen by, but those guys in the 18 wheelers (big trucks and trailers) are great in a 10-33 (emergency) situation.

DEAR ABBY: Please settle a debate between by gentleman friend and me.

I just turned 28, at which time Jim informed me that I am now an "old maid."

Jim's definition of an old maid is any woman who is 28 and single, regardless of whether she has been previously married.

My definition of an old maid is a woman who is 30 and has never been married.

Which of us comes closer to your definition?

I am a divorcee, so even though I am unmarried at age 28 I do not consider myself an old maid.

Answer in the paper. The loser owes the winner a dinner.

LINDA

DEAR LINDA: Jim owes you a dinner. (P.S. The term "old maid" went out with the buttonhook. I prefer "unclaimed jewel.")

(c) 1977 Chicago Tribune N.Y. News Synd

Final Notice
Forced to Vacate
Last few days
Don't wait any longer . . . your last chance to buy at near giveaway prices!
Park Shop FREE customer parking
1/2
60% to 75% AND MORE OFF
IN LINCOLN SINCE 1887
Guarantee CLOTHING CO.
1131 O Street
Open Mon. & Thurs. 9 to 9 p.m.; Other Days 9 to 5:30 p.m.

MEN'S SUITS ½ PRICE and less
Reg. 79.95 to 189.95. Now 39.99 to 94.99
MEN'S SUITS Originally to 79.95, not the latest styles 9.99-14.99-19.99

SPORTCOATS ½ PRICE and less
Reg. 49.95 to 89.95, now 24.99 to 44.99
SPORTCOATS Originally to 59.95, not the latest styles 9.99-14.99-19.99

LEISURE SUITS ½ PRICE and less
Reg. 39.95 to 79.95, now 19.99 to 39.99
All Weather COATS & TOPCOATS Originally to 49.95 9.99 & 14.99

ALL SLACKS ½ PRICE and less
Reg. 19.95 to 39.95, now 9.99 to 19.99
MEN'S SLACKS Small sizes only Originally to 14.95 .. 1.99-2.99-3.99

MEN'S SHOES ½ PRICE and less
Reg. 12.95 to 29.95, now 5.95 to 14.99
DRESS SHIRTS Originally to 6.95 99c-1.99-2.99

BIG AND TALL MEN
Suits • Sportcoats • Slacks
½ PRICE AND LESS

MEN'S SHIRTS ½ PRICE and less
Reg. 5.95 to 14.95, now 3.49 to 7.49

World Famous SURPLUS CENTER

TENT-O-RAMA
June 23rd, 24th, 25th

BIG 3-DAY EVENT

Cotton Cordell SPECIAL SALE Graphite Rods and Fishing Lures

Cotton Cordell Spin-Casting Rod
$48.88 Reg. Sale $59.95
• CORDELL Model CGL one-piece graphite spin-casting rod. 5'-6" length with 6 ceramic guides, pistol grip handle, white and gray wrappings. Light action.

Cotton Cordell Spinning Rod
• CORDELL Model GSC one-piece graphite spinning rod. 6' length with cork grip, 6 ceramic guides, gray and white wrappings, medium-light action. Aluminum, sliding reel seat rings.
Reg. Sale $59.95 $48.88

Cordell Spin-Cast "Lightnin' Rods"
• CORDELL "Lightnin' Rods" Model ML-56 (medium-light action) and Model L-56 (light action) are built with an extra layer of fiberglass for more power and insurance against breaking at the chuck. Great flex, light weight, great strength. 6 aluminum oxide (ceramic) guides, special Cordell handle. 1-piece, 5'-6" length.
Reg. Sale $23.88 $19.88

Cotton Cordell Big-O or Deep-O Lures
CORDELL DEEP BIG O
CORDELL'S BIG-O
Reg. Sale $1.49 to $1.88 $1.29 EACH

Cotton Cordell Lo-Ball Pro Lures
99c EACH 10 for $7.88

Cotton Cordell Crappie Jigs
Reg. Sale Per 10 Pak $1.29
99c Per 10-Pak
Choice of 1/32-1/16-1/8 oz.

Cotton Cordell Buck Spinner
69c EACH
4 for $2.22

Vulcanized Air Mattress
$9.99
• Heavy duty rayon fabric bonded to PVC vinyl. I-Beam construction. 30" x 72" size. Use in sleeping bags, on cots, station wagons, etc. Brass lock air valve. Furnished with repair kit. Can be used in water as swimming pool float, etc.

Back Pack Stove
FOR CAMPING, PICNICS
Reg. Sale $11.88 $9.99
• Burns Coleman fuel or white gas. Great for back packers, cyclists, hunters, etc. Only 5" high, weighs only 1 lb., 2oz. Cover serves as sauce pan. Boils 1¾ pints of water in 6 minutes. Adjustable flame.

Vietnam Boots
Reg. Sale $13.99 $11.99
• Designed for use by our troops in the jungles. Excellent hiking and hunting boots. Composition, lug tread heels and soles, leather heel counters and foot vamps. Woven, breathable uppers with nylon web reinforcing. Steel reinforced arch. Sizes 5R to 12R and 7W to 12W.

Girls Flare Jeans
Tailored To Fit Girls
STYLED TO MATCH VEST AT RIGHT
No Pockets (Fake)
Zipper Closure
Girls Sizes
Blue Denim
Prewashed
$15.88

Girls Denim Vest
STYLED TO MATCH JEANS AT LEFT
$8.88
• Styled to match the jeans at left. Blue denim 4-button front. No pockets (fake pockets) prewashed. 65% cotton, 35% polyester. S, M, L

Prices In This Ad Guaranteed Only While Quantities Last Or Through June 29, 1977

Olympic Spinning Rod Special
Reg. Sale $11.88 $9.99
• OLYMPIC #3065-FG spinning rod is 6½ ft., 2-pc., medium action with four ceramic guides. Hollow glass construction, glass to glass ferrules, positive reel seat.

Olympic Spin-Cast Worm Rod
$15.99 Reg. Sale $18.88
• OLYMPIC #8225-MF spin-cast worm rod is 1-pc. 5½ ft., medium action with five ceramic guides. Special handle features spring reel lock and "no-twist" chuck. A bass fisherman's delight.

Olympic Spinning Reel
$9.99 Reg. Sale $12.88
• OLYMPIC Mod. 510 light, fresh water spinning reel. 4.7 to 1 gear ratio, anti-reverse, multi-disc drag system, sealed ball bearing mechanism, folding handle convertible to right or left hand retrieve. Line capacity 160 yds. 6 lb. monofilament.

Olympic Trolling Reel
$14.99 Reg. Sale $17.88
• OLYMPIC Mod. 621-LW. 3.0 to 1. gear ratio, level wind, free-spooling clutch, star drag. Line capacity 320 yds. 12 lb. monofilament.

Olympic Spin-Cast Reel
Reg. Sale $12.88 $10.99
• OLYMPIC "Olympet 1000" precision light weight spin-cast reel. 4.25 to 1 gear ratio, anti-reverse lever, line capacity 98 yds. 4 lb. monofilament. Wt. 5.4 oz.

Olympic Trolling Reel
$17.99 Reg. Sale $21.88
• OLYMPIC Mod 625-LW. 3.0 to 1 gear ratio, level-wind, free spooling clutch, star drag. Line capacity 380 yds. 25 lb. monofilament.

Olympic Rod Holders
Boat Holder 99c
Sand Spike 99c
Adjustable Angle

Olympic Fly Reel
Reg. Sale $7.88 $6.99
• OLYMPIC Mod. 470. Light weight (5.7 oz.), single-action with removeable spool. 1 to 1 gear ratio. Chrome brass line guard and click. Line capacity 50 yds., AFTMA L-8-F.

Back Packers Foam Pad
Reg. Sale $4.49 $3.99
• WHITE STAG #12503 super-lite pad. Closed cell polyethylene foam. Won't absorb water. Has good insulation value. Helps smooth out rocks and twigs under the sleeping bag. 24" x 48" x 3/8"

Propane Fuel
Reg. Sale $1.88 $1.39 EACH
LIMIT 6 Per Customer
• Disposable 16.4 oz. propane fuel cylinders. Fits all standard propane camp appliances. Instant self-sealing valve for quick, safe removal and changes.

Inflatable Boat
2 MAN-RUBBERIZED NYLON
$44.50
• Neoprene compound rubberized nylon. Has double air chamber with 2 brass valves, 2-seats, 2-oar locks, wrap around rope, built-in side pocket, repair kit. 52" x 88".

Aluminum Frame Tucker #262 Bunk Cots
$29.88 Reg. Sale $52.95
• Aluminum frame. Each cot 25" x 76". Green canvas covers.

Jeans for Girls
$12.88
• WRANGLER #R1003MW. "Boy-O-Boys" jeans. The first boy's jeans that are really made to fit girls. When the hip fits, the waist fits too. 100% cotton denim. Prewashed. Flare leg, zipper front, two front pockets, two hip pockets, watch pocket. Bar tacked at strain points. In waist and inseam sizes.

SURPLUS CENTER 1000 West "O" St

World Famous SURPLUS CENTER

TENT-O-RAMA

June 23rd, 24th, 25th

ANNUAL 3-DAY OUTDOOR-RAMA EVENT

• Tents will be set up in our lot or in the tent display room so you can see all the features, try them for size, compare the different models, etc.

FACTORY EXPERTS TO HELP YOU

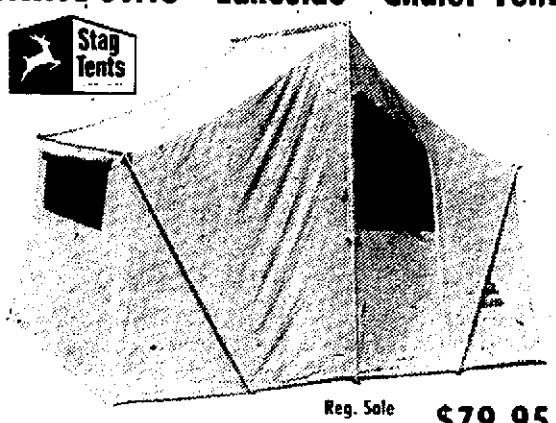
• Factory experts will be present during this 3-day event to answer your questions about their products. They can also give you a lot of helpful advice on the uses of their products.

• TOM LEWIS representing NATIONAL BRAND TENTS.

• ED SMITH and BRUCE YOUNG representing WHITE STAG, OPTIMUS, and STOEGER ARMS.

• DWIGHT KEEFER representing COTTON CORDELL LURES and OLYMPIA.

WHITE STAG "Lakeside" Chalet Tent



Reg. Sale $88.50 **$79.95**

• WHITE STAG #21032 "Lakeside" Chalet tent is light in weight and very easy to set up with its color coded outside aluminum frame. Reflecto roof bounces the hot sun rays off yet lets in lots of light. Two big side windows with screens plus screened door provides excellent 3-way ventilation. Walls are 100% nylon.

• 10' x 8' floor size, 6'-6" ridge height, 4'-6" height at eaves. Sewed-in, double-coated, waterproof, ripstop poly floor. Man sized, zippered, bug-proof dutch door. Storm flaps at windows and door. Pole-free interior gives 100% useable space. Sleeps 4 persons. Available in several colors.

WHITE STAG "Oakwood" Family Tents



• Model 20042. 10' x 8' size. 6'-9" height at ridge. 4'-8" height at eaves.

Reg. Sale $149.95 **$139.95**

• Model 20041. 12' x 9' size. 7' height at ridge, 4'-8" height at eaves.

Reg. Sale $166.50 **$155.00**

• WHITE STAG "Oakwood" family tents in two sizes. 10' x 8' size will sleep 4 persons. 12' x 9' size will sleep 5 persons. Two large side windows plus one in the door provide excellent cross-ventilation. The "Reflecto" roof wards off the suns rays yet lets in lots of light. Outside suspension frame means there are no poles inside to limit the usability of the interior space.

• The "Oakwood" tents are treated for fire retardancy. Sewed-in floor is double-coated, waterproof, ripstop poly. Windows are screened and equipped with zipper storm flaps. Door is man-sized, full zippered, bug-proof and equipped with storm flap. Frames are designed to flex in the wind to avoid bending or breaking. Frame is color coded to make erection quick and easy.

WHITE STAG Sleeping Bag Specials

#9534 TAPERED BACK PACK BAG



Reg. Sale $28.50 **$22.99**

• WHITE STAG #9534 tapered bag has 2½ lbs. Dacron II polyester fiberfill insulation with a comfort rating to 20° F. Ripstop nylon outer shell, nylon taffeta inner lining, full separating zipper to enable two bags to be zipped together. Finished size 32" x 77". Machine washable. Has nylon roll-up ties.

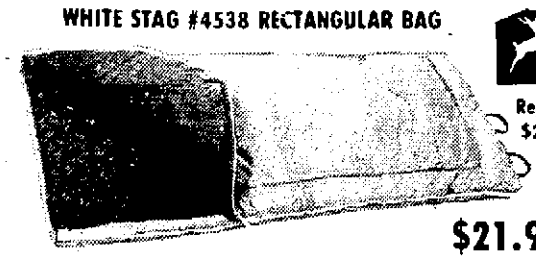
WHITE STAG #4812/#4814 RECTANGULAR BAGS



Reg. Sale $19.99 **$16.99**

• WHITE STAG #4812 (Paisley pattern) and #4814 (cloud pattern) bags have 100% cotton outer shells in the patterns stated. Linings are 80% acetate and 20% cotton flannel. Full separating zipper permits two bags to be zipped together. Finished size 33" x 75". 3 lb. polyester insulation gives comfort rating to 35° F. Nylon roll-up ties. Pattern shown in illustration is for #4814.

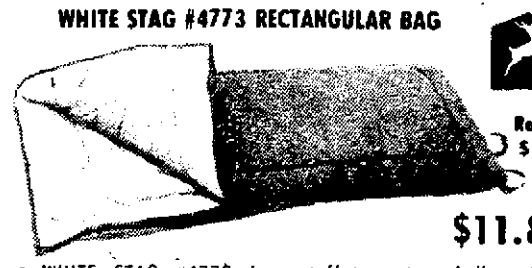
WHITE STAG #4538 RECTANGULAR BAG



Reg. Sale $24.88 **$21.99**

• WHITE STAG #4538 bag features a ripstop nylon outer shell, nylon inner lining, full separating zipper that permits two bags to be zipped together. Finished size 32" x 79". insulation is 2½ lb. Dacron II fiberfill with a comfort rating to 25° F. Washable. Equipped with nylon roll-up ties.

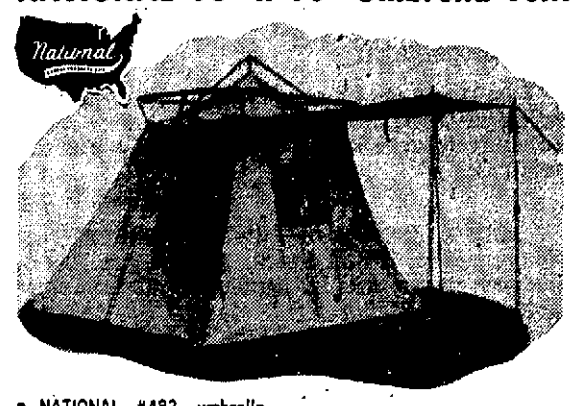
WHITE STAG #4773 RECTANGULAR BAG



Reg. Sale $14.88 **$11.88**

• WHITE STAG #4773 has 32" x 75" finished size, full separating zipper to permit two bags to be zipped together, nylon taffeta outer shell, nylon/acetate flannel inner lining. 3 lbs. polyester fiberfill insulation gives comfort rating to 25° F.

NATIONAL 10' x 10' Umbrella Tent



Reg. Sale $79.95 **$69.95**

• NATIONAL #483 umbrella tent is a full 10' x 10' finished size featuring a sewed-in water proof polyethylene floor. The "Flip-Flop" outside suspension "Tee" frame makes this tent very easy to erect. Two screened windows and screened door give excellent cross ventilation.

• Tent walls and roof are dry treatment water repellent, mildew-resistant 6.15 oz. drill. Center height is 7'-3", height at outer walls is 5'-4". Inside zipper storm flaps on windows. Zippered door. Tent is equipped with awning/door storm flap. Not fire retardant, awning poles are not furnished, but available at low cost if desired.

NATIONAL "Alpine" Cabin Tents



NATIONAL #137 — 7' x 7' Floor Size, 6' Center Height

Reg. Sale $79.95 **$69.95**

NATIONAL #139 — 9' x 9' Floor Size, 6'-6" Center Height

Reg. Sale $109.95 **$99.95**

• The "Alpine" series family camping tents offer good looks, plenty of room and excellent ventilation through large screened windows (2 windows in the 7' x 7', three in the 9' x 9') and screened door. The white canvas roof breathes, reflects heat and provides maximum light on overcast days. The door has zippers down the middle and across the bottom to make it bug-proof.

• Outside suspension frame gives an interior entirely free of poles for 100% usable space. Walls are made of 1.7 oz. blue nylon. Roof is 6.73 oz. tough, hi-count cotton drill. Sewed-in floor is woven ripstop, waterproof-mildewproof polyethylene. Nylon zippered storm flaps on the door, storm flaps at all windows. Treated for flame retardance to CPAI-84 standards.

STAG "Clear View" Chalet Tents



• Model 28214. 10' x 8' size. 6'-6" height at ridge. 4'-6" height at eaves.

Reg. Sale $109.95 **$99.99**

• Model 28215. 12' x 9' size. 7' height at ridge. 4'-6" height at eaves.

Reg. Sale $129.95 **$119.95**

• One look tells you why it's called the "Clear View". Huge "picture" windows on two sides that almost reach to the floor. They provide plenty of light and fresh air. Chalet styling with sloping walls give excellent wind resistance. Outside suspension frame is color coded for easy erection and provides an obstruction-free interior.

• All fabrics are treated for fire retardance. Windows and zipper door are screened and equipped with storm flaps. Sewed-in floor is double coated, waterproof, ripstop poly. 10' x 8' size will sleep 4 persons. 12' x 9' size will sleep 5 persons. Reflecto roof reflects the sun's hot rays to help keep interior cool yet lets in lots of light.

WHITE STAG "Skyliner" Family Tent



Reg. Sale $199.95 **$188.95**

• WHITE STAG #20028 "Skyliner" is a 12' x 9' tent with outside suspension frame with no poles inside to cramp the spacious interior. Four screened windows plus a screened door provide unexcelled cross ventilation. A rear, emergency exit is another outstanding feature of this tent. It's one of WHITE STAG's finest.

• Tent canvas, sewed-in floor and window screens are all treated for flame retardance. Floor is heavy duty, double coated waterproof. Full zippered dutch door is bug-proof and man sized. All windows are equipped with zippered storm flaps. Door also has storm flap. Height at ridge is 8 ft., side walls are 5 ft. height at eaves. Sleeps 5.

16' x 9' "SKYLINER" TO SLEEP 7 PERSONS

Reg. Sale $239.95 **$199.95**

• WHITE STAG #20030 "Skyliner" for the larger family or someone who needs more room for camp gear storage. Same features as the above 12' x 9' model except larger. 8'-6" height at ridge, 5' height at eaves.

WHITE STAG "Van Tent"

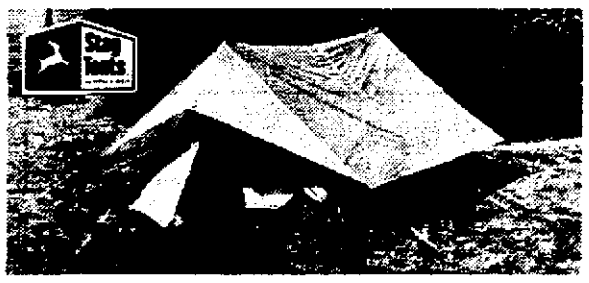


$169.95 Reg. Sale $179.95

• WHITE STAG #20036 "Van Tent" is designed to provide a roomy extension to the popular van campers. It adds a greater "outdoors" dimension to van camping. It is free standing and can stay up with the van driven away. Designed to operate with vans equipped with slide away side doors.

• Floor size 8'-7" with 6'-6" height at ridge and 6' height at eaves. Flame retardant. Has two screened windows plus screened window in zippered door, all with zipper storm flaps. Heavy duty, double-coated, waterproof sewed in floor. Outside frame with no poles inside the tent. Front and back doors make a complete tent without the van.

WHITE STAG "Alpine Meadows III"



Reg. Sale $79.50 **$69.95**

• WHITE STAG "Alpine Meadows III" #28745 pack tent sleeps 3 persons. Has separate fly that keeps tent dry and prevents condensation inside the tent. Sewed-in floor.

• Floor size 6' x 8', center height 3'-6". Big, zippered screened door. Screened vent at rear. Vestibule at door provides extra room for storage of gear. Tent is 100% nylon. Fly and floor are coated, waterproof nylon. Complete with poles, guys and stakes. (7 lbs.).

WHITE STAG "Alpine Meadows IV"

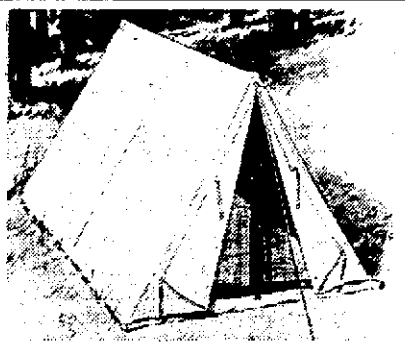


• WHITE STAG "Alpine Meadows IV" #28746 pack tent sleeps 4 persons. Cut floor size 7' x 8'-6", center height 6'. Features a separate fly that keeps the tent dry and prevents condensation inside the tent. Sewed-in floor. Big, zippered, screened door, screened vent at rear of the tent.

Reg. Sale $109.50 **$99.95**

• Tent is 100% nylon. Fly and floor are coated, waterproof nylon. Vestibule at door provides extra space for storage of gear. Built-in clothesline loops inside tent. Complete with poles, guys and stakes. Pack weight 10 lbs.

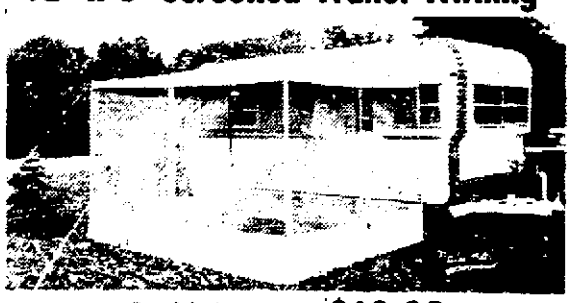
5' x 7' Pup Tent



Reg. Sale $29.88 **$24.88**

• NATIONAL Model 40 tent features floor size of 5' x 7' with a 7' ridge length. Made of ripstop nylon with coated, waterproof nylon, sewed-in floor. Zippered screen door with storm flaps. Complete with poles, stakes and guys.

12' x 8' Screened Trailer Awning



Reg. Sale $77.50 **$69.95**

• NATIONAL #652 trailer awning will provide shade and protection from insects to make your trailer more comfortable and enjoyable. 6.73 oz. canvas with heavy nylon screening on three sides. Full length zipper opening at front center for easy entry and exit. Front wall height 6'-6", rear wall height 8'. Sod cloth at bottom of screen, rope hem to fit trailer track. 18" high canvas drop included to close off bottom of trailer. Complete with jointed poles (3), guy lines and steel stakes. Very easy to install.

• We also stock canvas trailer awnings without screens.

LOWEST PRICES IN TOWN!

12-Pc. Camp Set



Reg. Sale $13.50 **$11.88**

• MIRRO #M4353. Heavy aluminum. Service for four. Teflon fry pan.

Camp Stove



Reg. Sale $23.88 **$19.99**

• OPTIMUS #831, 2-burner propane camp stove operates from standard disposable propane cylinders. Can be adapted to bulk tanks at low cost. No pumping or priming. Built-in regulator valves. Special valve shuts off gas at stove automatically when 30" hose is disconnected. Cover and side wings protect burner flame from wind. Folds down to 16½" x 8¾" x 3½". (Fuel cylinders not included)

Tear Drop Pack



$6.99 Reg. Sale $8.88

• WHITE STAG #33525 tear drop style soft pack is great for school, hikes, bicycling, etc. Waterproof nylon, nylon zippers with weather flaps, nylon shoulder and waist straps. Built-in carrying handle at top. Main cavity 15½" x 12" x 6" at bottom, 6" x 5" at top. Outside pocket 11" x 5½" x 1½". Choice of popular colors.

OPTIMUS Camp Lantern



Reg. Sale $11.88 **$8.88**

• OPTIMUS #841, single mantle, propane camp lantern. Operates from 14.1 oz. or 16.4 oz. disposable cylinders or can be adapted to bulk cylinders with lantern posts. Gives clean, bright light. Has regulating valve, carry handle, Suprax glass globe. (Fuel cylinder and cylinder base shown in photo not included)

JANSPORT "SCOUT-1" Pack and Frame

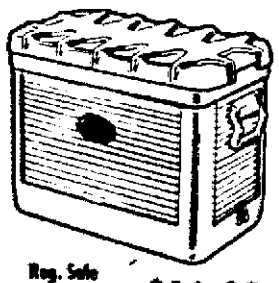


Reg. Sale $59.95 **$49.99**

• The JANSPORT "Scout-1" pack and frame are ideal for trail packing and mountain hiking with loads of 20 to 50 lbs. The JANSPORT flexible frame is designed to "work" with the packer instead of creating load resistances. The bag is made of coated, 8 oz. pack cloth, double-stitched at stress points. Zippered panel access to the main cavity and zippered access to all outside pockets.

• Total cavity storage is approximately 2500 cu. in. Two compartments in the main bag, four outside pockets, leather lashing squares, ice axe holder. Weight of pack and frame 3¾ lbs. 1977 model.

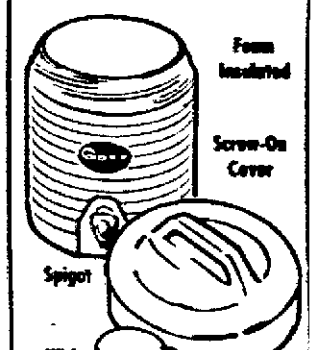
GOTT 48-Qt. Cooler



Reg. Sale $19.88 **$16.99**

• GOTT 48-quart cooler has hinged lid, polyurethane foam insulation, two removeable food trays, drain plug, "no pinch" carrying handles, seamless inner liner.

GOTT 1-Gal. Cooler



Seamless, sanitary inside liner

Reg. Sale $5.88 **$4.99**

Free Parking



Hours 8:00AM to 5:30PM
Open Till 9:00PM Thursdays
WE ARE NOT OPEN ON SUNDAYS

USE YOUR CHARGE CARDS



Prices In This Ad Guaranteed Only While Quantities Last Or Through June 29, 1977

SURPLUS CENTER 1000 West "O" St Ph. 435-4366

Action Line

I.D. with photo probably best

To ask a question, call 477-2121 or write P.O Box 81689, Lincoln, Neb 68501

Get the picture?

I am 14 year old I have a job and have a checking account I am having trouble cashing checks at stores around because I only have a Social Security card for I D What else could I use'

— R Keller, Lincoln

ACTION LINE Probably the best I D is something with your photo Contact Security Services, Inc 3601 O, which can make a photo I D card for you The cost of the card is $4 1b with tax

Ay, that's the rub

My husband and I are having a fight I've heard that using vinegar instead of expensive suntan lotion will give a great tan at a fraction of the price He says I've been in the sun too long What do you say?

— Bathing Beauty Lincoln



ACTION LINE We always stay out of domestic squabbles but the use of vinegar for sunburn rather than tanning sounds familiar According to our worldly philosopher you smell so funny you never dare venture out in daylight — hence no burn A better source of information is the Federal Consumer Information Center, which can send you an informative pamphlet on how to bronze safely Write for In Pursuit of a Summer Tan c o the Center Pueblo, Colo 81009 It s free

No record of recorder

Shortly after the first of the year, I ordered a cassette tape recorder from Automated Learning, Inc of Fairfield, N J The recorder part did not work so I returned it to the company They told me they would send me a new recorder but I have not received anything Can you help?

— M Gregg Loup City

ACTION LINE A customer service representative at Automated Learning said she does not know why you did not receive your order by now At the firm s request we have forwarded your letter to the New Jersey firm for action Keep us posted

Metric mix-up

I note the use of the term "metric ½ gallon" in liquor advertisements Are we also going to have metric quarts, metric miles, inches, etc ?

— Walt Nolte, Lincoln

ACTION LINE Give some people an inch and they ll take a kilometer Distillers began the switch to metric sizes last year (changing) present liquor bottle sizes to six metric standard bottles The distillers also apparently advised salesman to refer to the new sizes as metric ½ gallons , etc The net result however is that you ll probably be getting slightly less liquor in each bottle than in present equivalents The table below compares the new metric bottles with their counterparts

Bottle Size	Oz	Metric	Oz
mini bottle	1 6	50 ml	1 7
half pint	8	200 ml	6 8
liter	1b	500ml	16 9
fifth	25 6	750 ml	25 4
quart	32	liter	33 8
half gallon	64	1 75 liter	59 2

African play aimed at U.S. conscience

Berkeley, Calif (AP) — For several observer recent productions demonstrations about United States ties to South Africa are [illegible] disruptions

Stephen Mareds, a black playwright in self imposed exile in South Africa hopes his works will blossom into the kind of national outrage that forced opposition to the Vietnam war eventually forcing American businesses from Africa s southern tip

Added to a repertory company of plays for low income audiences Mareds has begun a campaign to prod America s conscience

Their play Sun Vall ey is currently on a nationwide tour With offbeat harsh satire it portrays life in a nation with a ruling minority whites dominate 18 million blacks

I saw the kind of news South Africa was selling to get on the outside Mareds said in an interview between performances here explaining why he chose to travel thousands of miles to perform in this country What I m doing here I m in the U S A

Most of the play takes place in a prison cell Early scenes depict how a new inmate is brutally initiated when cellmates refuse to indoctrinate him to prison practices

They finally tell him "Say thank you Bass (boss in Afrikaans) when they hit you

It is concentration-camp humor The audience titters but in the end must ask itself how funny are slaves' jokes about massa ?

For a time one of the prisoners is set free and returns to the checkerboard life at home where no one jumps from the black squares to the white

He is so dismayed by the racism he confronts that he asks authorities to put him back in jail "for doing nothing

On his return he and his cellmates decide to take on the system "We've decided to resist to make a grab for the light at the end of the tunnel they proclaim

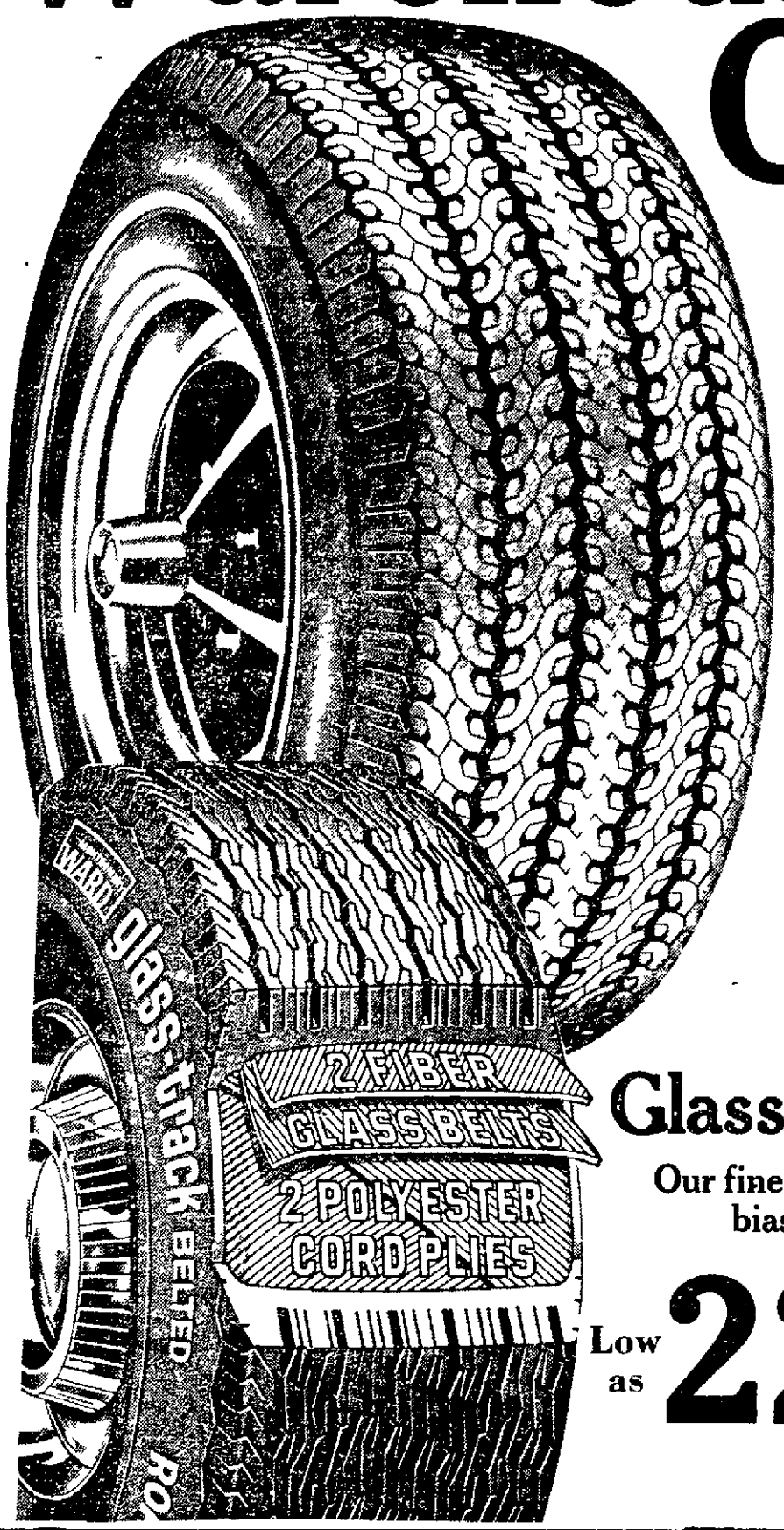
James Bertholf chairman of the Theater Arts Department at Orange Coast College in Costa Mesa Calif discovered the production last year on a visit to South Africa

Mareds 35 claims he will never return to South Africa but insists I will go back to Azania the name blacks have given their homeland

After an appearance this summer in Baltimore the group plans to resume the tour in the fall with a swing through East Coast campuses

MONTGOMERY WARD **Automotive values.**

Warehouse Clearance



Steel-belted radial whitewall tires.

Quantities limited to stock on hand

Low as **36.40** BR70-13 tbls. WW; plus 2.06 f.e.t. each - and trade-in.

- 1 steel plus 2 fiberglass belts resist impact, puncture and stabilize the open tread
- Radial polyester cord body and a "70" series design combine for terrific handling

TUBELESS WHITEWALL SIZE	REG. PRICE EACH	SALE PRICE EACH	PLUS F.E.T. EACH
BR70-13	$52	36.40	2.06
ER70-14	$65	45.50	2.67
FR70-14	$69	48.30	2.86
GR70-14	$74	51.80	3.00
HR70-14	$79	55.30	3.05
HR70-15	$86	60.20	3.27

Glass-belted Road Guard

Our finest glass-belted bias-ply tire.

Low as **22.20** A78-13 plus 1.73 F.E.T. ea.

TUBELESS BLACKWALL SIZE	REGULAR PRICE EACH	SALE PRICE EACH	PLUS F.E.T. EACH
A78-13	$37	22.20	1.73
C78-14	$43	25.80	2.01
E78-14	$45	27.00	2.26
F78-14	$48	28.80	2.42
G78-14	$52	31.20	2.58
H78-14	$55	33.00	2.80
G78-15	$53	31.80	2.65
H78-15	$56	33.60	2.88

NO TRADE IN NEEDED Whitewalls $4 more each
J78-15 L78-15 whitewalls available at similar savings



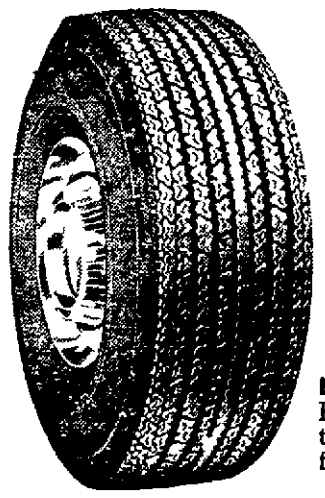
Full 4-ply polyester Highway Handler II.

Low as **$20**

Each A78-13 size tubeless blackwall, plus 1 72 f e t ea. No trade in needed

TUBELESS BLACKWALL SIZE	EVERYDAY LOW PRICE EACH	PLUS F E T EACH
A78-13	$20	1 72
B78-13	$23	1 82
C78-14	$25	2 01
E78-14	$26	2 23
F78 14	$28	2 37
G78 14	$29	2 53
G78-15	$30	2 59
H76-15	$32	2 79

NO TRADE IN NEEDED
Wh[illegible] all [illegible] each

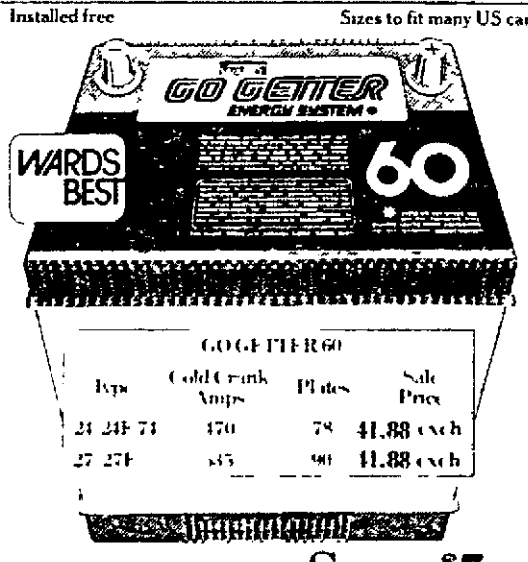


Quality radial retreads. whitewalls

19.95 each

ER78-14, FR78-15, GR78-15, HR78-15, JR78-15 Plus 41-.50 f.e t. each tubeless whitewall. No trade-in tire required. Tread design may differ from illustration.

Installed free Sizes to fit many US cars



GO GETTER 60

Type	Cold Crank Amps	Plates	Sale Price
24 24F 74	470	78	41.88 each
27 27F	585	90	41.88 each

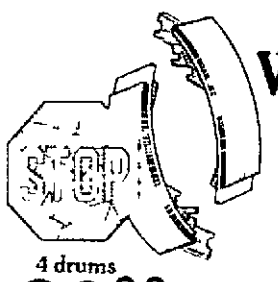
Save $7

Our Go Getter 60 is maintenance-free!

It's designed to require no more water Wards top battery gives fast sure starting in the weather

type 24, 24F, 74 **41.88** exchange Reg. 48.95

Wards batteries start at 19.95 each.



Wards brake installation special.

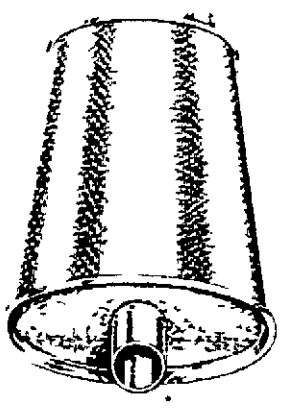
4 drums **31.88** labor only

2 discs, 2 drums. **44.88** labor only

WHAT WE DO Install shoes (pads) Rebuild wheel cyl (each pair on disc jobs) Inspect master cyl, hard ware and seals Repack bearings Adj park brake Turn 4 drums (reface rotors) Add brake fluid Road test car For most US cars.

Your choice Wards best brake shoes disc pads In most US sizes. Axle set, each reg. 13.99 **11.88**

Installation, labor only, low as $5



Save $5

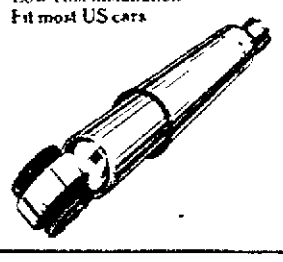
Supreme muffler. for most US cars.

14.88

Regularly 19.99

Double-locking leak-proof seams Rust- and corrosion-resistant Save 15% on all other mufflers in stock.

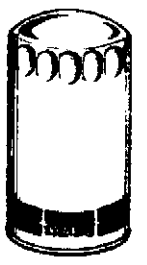
Low-cost installation Fit most US cars



Save $2

Heavy-duty 1 3/16" shocks for control.

Oversized piston with all-temp fluid for smooth riding **4.97** each Reg. 6.99



Save now.

Wards dirt-trapping spin-on oil filter.

Reduces engine wear Sizes for most US cars Reg. 1.99 **1.50**

YOU CAN CHARGE ALL YOUR AUTO PARTS AND LABOR TO YOUR WARDS CHARG-ALL ACCOUNT

Fast service? Sure thing!

MONTGOMERY WARD

Gateway 61&'O'St. 464-5921

AUTO STORE HOURS Mon, Wed, Thur, Fri. 8-9 Tues., Sat. 8-6 Sun. 12-5

Murder counts dropped against Omaha couple

Omaha (AP) — First degree murder charges against an Omaha couple were dismissed Tuesday after alleged eyewitnesses to the beating of Harold Hay refused to testify at a preliminary hearing, a deputy Douglas County attorney said.

It was the second time first degree murder charges in the slaying of Hay, who was found beaten and bleeding in an abandoned cattle chute May 19, have been dropped.

Two teenagers who had been jailed more than two weeks, charged with murder, were freed early this month after police said eyewitnesses implicated two other persons.

The two arrested at that time, Homer and Joyce Smith, had been in jail until Tuesday, when the murder charges against them were dropped at a preliminary hearing in District Court.

Deputy County Atty. James Jansen said the charges were dismissed because of insufficient evidence. Homer Smith was released from jail but Joyce Smith is being held on an unrelated misdemeanor charge, according to jail officials.

The hearing had been continued from Friday, Jansen said.

Jansen said three persons he described as eyewitnesses to the slaying of Hay "refused to cooperate. Our hands are kind of tied without the cooperation of any witnesses."

Jansen said County Atty. Donald Knowles had talked with one of the alleged witnesses "and the witness refused to talk. He said he was going to deny any statements he had given police."

Jansen said notices to appear at the preliminary hearing had been sent to the three alleged witnesses. "All you can do with a subpoena is get them in court," he said.

He said he "presumed" police homicide detectives would continue the investigation.

Hay, 38, was found bleeding and unconscious in an abandoned cattle chute in South Omaha and died the next day without telling police what had happened.

Authorities have theorized that Hay was lured to the cattle chute by a prostitute, beaten and robbed. Hay reportedly had the reputation of carrying large amounts of money and was believed to be due to receive a large inheritance from his father's estate.

But authorities said he was carrying less than $100 when he was beaten.

A week after his death, two youths were arrested and charged with killing Hay. They had been in jail without bond when the Smiths were arrested and charged.



One big house to go, please

This two-story frame house became a home on wheels Tuesday morning as it was moved from its original location near Westminster Presbyterian Church to a new footing at 24th and Ryons.

Staff photo by Web Ray

Today's children are Santa believers — poll

Lucy Benjamin, Nebraska Wesleyan University psychology department head, has found that more children today would teach their own kids to believe in Santa Claus.

Nearly 900 Lincoln fourth through eighth graders in 14 schools were surveyed to see how their views matched those of Lincoln children surveyed in 1896 by a student of UNL professor Harry Kirke Wolfe. The study was found in an extinct UNL education journal.

The survey was duplicated and Benjamin enlisted Weslean graduates Rosalie Hall and Jacqueline Langeley to help.

One sixth-grade daughter of missionaries said Christmas is more for sharing that for giving. She said she was shocked when she found out Santa is fictitious. "If you can lie to me about Santa Claus, you can lie to me about God," she said.

A fourth-grade boy thought his parents were Mr. and Mrs Santa when he saw them in the living room shadows with presents. "I was very sad to find out the truth," he wrote.

It was found that more children today than in 1896 said it disappoints kids if they learn there is no Santa Claus.

Yet, Benjamin found that about three-fourth of today's children said they would tell their children there is a Santa, compared to half to two-thirds of the children survyed 81 years ago.

The survey also revealed that more children today learn from their parents that Santa is not real. In 1896, they learned from other children

Fewer kids today, only a third to half, think Santa is the supernatural type who can shinny down stovepipes, eat cookie and read letters. More kids now see him as an actual man, generous and kindhearted.

The survey showed, Benjamin said, that children's attitudes haven't changed much in 81 years.

Home inspected for gas leak before explosion

Omaha (AP) — The owner of a South Omaha house that was destroyed by an explosion and fire Sunday said Metropolitan Utilities District (MUD) workers inspected his home for a gas leak more than two weeks ago.

James Wiggins said he called MUD after smelling gas but workmen inspected the kitchen and told him nothing was wrong

David F Barber, spokesman for MUD, confirmed that MUD employes were at Wiggins' home June 2. He said they checked the kitchen's gas range and found nothing wrong with it

Fire officials have not ruled that the explosion was caused by a natural gas leak. Capt. Don Brunken said he will wait until MUD completes tests at the house before he rules on a cause.

Wiggins, his wife and their children were on vacation when the explosion occurred.



hovland swanson

Model's Coat Special
13.49

Reg. $19. Model's Coats are perfect to just pop on in the morning—something crisp and fresh to enjoy the a.m. in! The special includes Model's Coats in assorted prints, bodies, and colors. Sizes 8 to 20. Intimate Apparel, all stores.

NESTEA. FIRST TO GIVE YOU 100% REAL TEA TASTE

COLOR



And now, a real tea tree.

Nestea® Instant 100% Tea was the first instant to be 100% real tea. And now from the makers of Nestea comes the first offer of a real tea tree. The same tea tree (Thea sinensis) grown for centuries in China and India. Send the form below, one proof of purchase, and $1.95. We'll send you a live tea tree (actual size 6"-8" from base of pot) grown from a seed or cutting. You will also receive instructions on how to care for your tea tree. All from the makers of Nestea. The first instant to be 100% real tea. And Take the Plunge with the coupon below. You'll get 18¢ off on any Nestea product. Order now for your own tea tree.

ORDER FORM

Please send me _____ tea tree(s). I enclose one inner seal from any size jar of Nestea® and/or the word "Nestea" cut from a Nestea envelope, carton or canister plus $1.95 for each tea tree ordered.

Send check or money order payable to Tea Tree Offer, P.O. Box AC-NT 3, Apopka FL 32703

NAME _____

ADDRESS _____

CITY _____ STATE _____ ZIP _____

18¢ SAVE 18¢ on any Nestea® product. 18¢

STORE COUPON

TO THE DEALER: ... FOR REDEMPTION PRESENT TO OUR SALESMAN OR MAIL TO THE NESTLE COMPANY INC. P.O. BOX 1500 ELM CITY N.C. 27818. OFFER GOOD ONLY IN U.S.A. LIMIT ONE COUPON MAY BE REDEEMED PER UNIT OF PRODUCT PURCHASED. GOOD ONLY ON NESTEA® PRODUCTS. ANY OTHER USE CONSTITUTES FRAUD. OFFER EXPIRES OCTOBER 31, 1977

553191

Nebraskan traveled the lines

By J. L. Schmidt
Star Staff Writer

McCool Junction — If the railroads of yesteryear had been run like today's Amtrak, "We'd all be driving a horse and buggy," according to John Crounse, retired railroader.

Crounse, 77, practically grew up in the Burlington railroad yards in Lincoln, in the days of lanterns, steam engines, and zephyrs that lived up to their name.

"I put in six months with the MOP (Missouri Pacific Railroad) in Kansas City back in '22," Crounse said, "but then I was broke."

He wound up in Lincoln in March that year and "walked about two miles to the yard office (on West O) and asked for a job. The boss told me to go see the doctor, and I was hired," he added.

Switchman Crounse managed a 40-year career with the railroad, retiring in 1962. During the latter years he was also an Otoe County farmer, "mostly on nights and weekends." He bought a place near Douglas in 1956 and managed pasture, cattle and round trips to Lincoln until his retirement.

He moved to McCool Junction that year, in an effort to stay in touch with the farm, he said.

During his railroad years he survived, among other things, the railroads' first attempts at electronic communication.

The yard master brought four walkie-talkies into the yards and they tried to use them to put a train together — switchmen giving instructions to the engineer to back up, or pull forward.

"After about an hour he (the yard master) came up to me and told me to get my lantern and go back to the old way," Crounse said.

He doesn't deny that modern technology has worked some wonders for the railroad. "You know, they can push a button in Hastings and get the train to pull onto a siding in Fairmont. That's really something," he added.



Staff photo by J. L. Schmidt

Crounse lived on the rails.

Crounse had an opportunity to ride Amtrak from Denver to Lincoln several years ago, and decided that the railroads aren't what they used to be.

"We got started late, they refused to put on another car to handle an overflow of passengers, and during one of the stops they took our car off completely, and we had to hunt for our overcoats. We finally got into Lincoln at four in the morning," he said.

In the days of the Zephyrs (from the Greek for west wind) they used to travel at "more than 100 m.p.h. across the Plains," Crounse added. "They can't even keep 'em on the tracks now."

Crounse remembers the day when it took him 25 minutes to add a passenger car to a train in Lincoln. He had to call Omaha to get clearance and then wound up hooking up the car himself.

"I really got chewed out for the delay," he added, something which should be done today, "considering how often the passenger trains run late."

Crounse also has some ideas about routing coal trains around Lincoln, a topic of some controversy in recent months.

"They don't have to run all those trains through the old Russian Bottoms (now the South Salt Creek neighborhood). They could build some new track out west (near the Burlington switching yards on West O) and route some of them up north and around east," he said.

He is sure enough of his plans that he added, "I wish some of those fellows in Washington would ask me what I think."

But, Crounse isn't ready to tackle the railroads. "I'd rather mind my garden and play the ponies now and then," he said.

Crounse owns seven lots, and all of the land that isn't covered by house and garage is in garden. Beans, corn and peas take up most of his time now, but occasionally he gets off his tractor long enough to drive his Cadillac to Grand Island's Fonner Park.

"I had to borrow $2 from a friend (during a recent track visit) byt I won $500 on the race," he grinned.

Crounse also keeps an eye on the growth of the small York County community of 260. "They're building a new $90,000 park and the grain elevator is building a new addition," he said.

But Main Street, albeit quiet, hits a dead end against the Blue River. "They don't even have it (the dead end) marked and I'm afraid some guy is going to run off into the river some day," he added.

Chadron tax gains 2nd-round OK

Chadron (UPI) — The city council Monday night gave second-round approval to a proposed 1% sales tax ordinance that is vigorously opposed by business interests.

The council had scheduled a final vote July 5 but postponed it until July 18 to allow more study.

Chamber of Commerce Manager John Gericke, presented poll results from 100 of 250 chamber members. The results showed a 2 to 1 plurality against the sales tax.

On his ballot, one chamber member urged the council to "cut out programs and not commit retail suicide."

The second-round approval vote was 4 to 1, with Councilman Ron Busch casting the lone nay.

Proponents have argued the sales tax is necessary because of inflation and a potential $9,000 loss in federal revenue-sharing benefits.

If the tax is approved, Chadron would be the fifth — and smallest — city in Nebraska to levy one. The others are Omaha, Lincoln, Bellevue and North Platte.

Arraignment date is set for Omahans

Council Bluffs Iowa (AP) — Two men accused of shooting at Dubuque Packing Co. trucks April 12 will be arraigned in Pottawattamie County District Court June 28.

Michael F. Becic, 26, of Omaha faces two counts each of assault with intent to commit murder and malicious injury to a motor vehicle. Gabriel Chavez, 20, also of Omaha, faces one count each of the same charges.

The two men are accused of shooting at a truck driven by John Kotz of Vail, Iowa, on Interstate 480 in Council Bluffs. Becic also is accused of shooting at another truck, driven by Orville D. Slechta Jr. of Denison, Iowa.

The two were charged in District Dourt.

Smith's opinion of OSHA unchanged

United Press International

Rep. Virginia Smith, R-Neb., Tuesday said a meeting with Dr. Eula Bingham, new director of the occupational Safety and Health Administration, has failed to change her thinking about the federal agency.

"I am very concerned that she will continue to oppose any exemption for farmers and ranchers from the OSHA regulations, even though she (Bingham) admitted it was very difficult, if not impossible, to conduct on-farm inspections," Mrs. Smith said in a news release from her Washington office.

Mrs. Smith said Dr. Bingham told the task force on the reorganization of government that she was surprised to learn that only seven-tenths of 1% of the OSHA budget was used for education efforts.

"She also stated that many OSHA health and safety inspectors are inexperienced and have little knowledge of practical application for the various rules and regulations," Mrs. Smith said.

She said Dr. Bingham also indicated that OSHA has responsiblity to offer small businesses assistance and consultation.

State Digest

Health center budget hiked

Grand Island (AP) — The Mid-Nebraska Community Mental Health Center board has approved an increase of about 5% for the center's 12-county operating budget. The $554,000 budget proposal for fiscal 1977-78 represents a $26,000 increase. Final action on the matter will come at a Friday meeting of the Region III Mental Health Board.

Official fined for assault

Omaha (AP) — Robert P. Dworak, a member of the Papio Natural Resources board was fined $25 in Municipal Court for assault and battery. He pleaded no contest to the charge in connection with a May 13 incident in which a bicycle rider said he was forced off the road, beaten and sprayed with Mace by a man he identified as Dworak.

Pope commends Boys Town

Boys Town (AP) — Pope Paul VI has commended Boys Town for remaining faithful "to the vision of Father Flanagan" the institution said Tuesday. The pope "is especially pleased with the recent support given Boys Town for the scientific study of adolescents' psychology, in particular, the program located at the Catholic University of America," according to a letter sent to Boys Town Director Father Robert Hupp by the U.S. Apostolic Delegation in Washington D.C.

College begins energy moves

Kearney (AP) — Kearney State College will use smaller light bulbs, take longer vacations, stay cooler in the winter and warmer in the summer as well as renovate some of its buildings under a three-phase energy conservation play announced Tuesday. College President Brendan McDonald said the plan will encompass all areas from "the most elementary conservation steps to levels of increasing sophistication."

Committee wants a peek

Omaha (AP) — A committee has recommended that the Douglas County Courthouse cornerstone, seated since 1908, be opened in September as part of the formal dedication of the new plaza connecting the courthouse with the new City-County Building. John Goodsell of the Douglas County Public Affairs office suggested after the inspection that the cornerstone be replaced with additional recent historical items.

Discharged men are rehired

Hastings (AP) — The Adams County Board of Supervisors voted Tuesday to hire three men who had been discharged by the sheriff and to turn over to them operation of the county's ambulances from the courthouse. Dick Wenske, Ken Catlin and Jerry Grinstead had been fired by Sheriff Robert Anderson in April after a dispute over whether the ambulance service should be separated from the sheriff's office. The board voted May 27 to separate the service.

Residents will get pay for dead trees

Omaha (AP) — The Norris Public Power District intends to compensate residents for trees and shrubs mistakenly poisoned when district crews spread a herbicide along roadsides to kill trees which interfere with power lines.

District officials said they have received about 25 complaints, mainly from persons in Lancaster County, but with some from Gage, Jefferson and Saline counties.

Norris General Manager Glen Schmieding said district employes and an independent authority are investigating each complaint to determine if it is valid and to assist in reaching a settlement.

He said compensation will be in the form of replacement trees, money or other aid.

The Norris Public Power District Board also reported it will consult with state wildlife and environmental officials before applying any more of the herbicide along roadways.

The district spread pellets of Tordon 1 OK along about 4,000 miles of the 4,500 miles of line it operates. Schmieding said some workers inadvertently laid down excessive amounts.

The State Department of Environmental Control and the State Game and Parks Commission investigated, along with Norris, when citizens complained of dying trees and bushes and possible water contamination.

An investigator says no water contamination was found.

A spokesman for the Nebraska Public Power District said NPPD makes limited use of Tordon 1 OK, but has had no problems with it.

Flood control project receives public support

Central City (UPI) — The 45 persons attending a public meeting showed "near unanimous support" for the proposed $3.4 million Silver Creek watershed flood control project, according to Ron Bishop, Central Platte Natural Resources District manager.

Bishop said about 400 farmers are involved in the 90,000-acre drainage area in Merrick County.

"The main concern of the individuals in attendance seemed to center around whether fencing would be required to keep livestock away from the channels," he said. "There seemed to be a considerable amount of concern that the fencing would make the grazing of pastures unfeasible and would provide hardship on the landowners."

Bishop said a representative of the Omaha consulting firm which devised the plan told the farmers that, if flatter slope sites are put on the channels, grazing without fencing could be permitted.

The Central Platte NRD will take formal action on the proposal at a meeting Thursday night in Grand Island.

Hastings power group has closed session

Hastings (AP) — The Hastings Power Supply committee met for just over two hours in executive session Monday night negotiating contract agreements with the engineering firm Sargent and Lundy of Chicago for Hastings' planned power plant.

Committee chairman Dennis Mullen said no final decision was reached and that it would be premature to give any dollar amounts of the contract.

Following the closed session Bill Beavers, a representative of financial consultant Chiles Heider of Omaha, outlined the official statement to be provided for bond sales to finance the coal-fired generating plant.

Beavers estimated that the earliest date the city could enter the bond market would be four to five months.

He said before entering the market, the committee must consider fuel, design, costs, permits, environmental regulations and site selection to determine if the bonds are economical to ratepayers.

He said work must begin as soon as possible on the necessary licenses, permits and environmental procedures.

The Only Way to Capture Such a Smile



A Professional 8x10 Color Portrait for 88¢

- *Choose* from our selection of *eight* scenic and color backgrounds.
- *Select* additional portraits and *save* up to ½ compared to 1975 prices.
- See our new large Decorator Portrait.
- Your complete satisfaction guaranteed or your money cheerfully refunded.
- No obligation to buy additional portraits

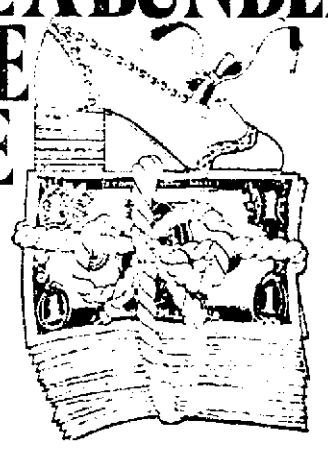
One sitting per subject—$1 per subject for additional subjects, groups, or individuals in the same family. Persons under 18 must be accompanied by parent or guardian.

WED. THURS. FRI. SAT.
June 22 Thru 25th
Daily 10 A.M.-8 P.M.

★ TREASURE CITY 18th And LEIGHTON ★ TREASURE CITY SO. 27th and Hwy. # 2

TREASURE CITY

$AVE A BUNDLE $HOE $ALE



$ummer $hoes

up to 1/3 off!

Spring and summer shoes are on sale in our Shoe Salon, all stores! You'll see dress shoes, casuals, sporty shoes in heels and flats. From ultra-chic to blissfully comfy . . . shoes, shoes, shoes.
These were $16 to $80,
now 12.80 to $56!
Names like Amalfi, Affiniti, Bandolino, Capezio, Famolare, Bare Trap, Magli, and more will be up to ⅓ off. Entire stock not included.
Shoe Salon, all stores.

hovland•swanson

Save the Extra Tax!

BUY YOUR NEW FUR NOW

THROUGH JUNE 30TH

10% OFF

ON ALL OUR REGULAR FUR STOCK

The price of fur - like practically everything - is rising. And that means there'll never be a better time than now to invest in that fur you've been wanting. We've marked all our regular furs - natural minks, sables and fox - at a savings of 10% now through June 30th. Buy now and save the extra tax that will become effective July 1st. AND we'll hold your fur in storage until needed. Fur Salon, Second Floor.
A group of contemporary furs are already marked for outstanding savings.

Ask about our convenient Fur Payment Plans!

hovland•swanson
LINCOLN • GRAND ISLAND • OMAHA

Unity among veterans sought in proposed bills

Associated Press

An effort will be made to unite veterans organizations behind a package of legislation to be presented to the 1978 Unicameral, the commander of the Nebraska Veterans of Foreign Wars said Tuesday.

Wayne Andersen of Stuart said he hoped "to present a strong case to the legislature, through a series of bills, that will see to it that veterans don't have to come begging every year."

At the top of Andersen's list of proposals will be one to increase the Veterans Aid Fund by "at least $2 million," he said.

Late in the 1977 session, senators rejected a proposal to increase the $10 million fund by $1 million. Interest from the fund, administered by the state, is used to help needy veterans, Andersen said.

Andersen is working with Neligh Sen. John DeCamp to help put the proposed legislative package together.

"They came in at the eleventh hour in the last session and there really was no way we could help them," DeCamp said. "Between now and January 1 I think a program can be worked up that can win legislative approval."

Andersen said the effort "will need the support of every veterans organization," and said he would try to organize the VFW, the American Legion and other groups to support it.

"The principal in the Veterans Aid Fund can't be touched, only the interest can be used, and inflation is eating it up," he said.

"We would like a program that would automatically make what you could term cost of living increases, or whatever, in the fund automatically," Andersen said.

The fund paid more than $500,000 to needy veterans in the last year, he said.

"We also would like to see part of the Norfolk Regional Center devoted to the care of veterans," Andersen said. A bill aimed at that goal was stalled in the last session.

"I would hope the entire area of veterans legislation could be re-examined next year," Andersen said. "But we have learned that we have to make ourselves heard and that is what I'm going to be working at."

DeCamp said he hoped a series of joint veterans group meetings could be arranged, "so that we can get a picture of what the veterans need and want, and get those bills off the ground early in the next session."

"I want veterans to show up for committee hearings and I want every senator to be aware of what the veterans want," DeCamp said.

Exon firm, assessor clash over tax matter

Omaha (UPI) — The Douglas County Assessor's Office said Tuesday a firm controlled by Gov. J. James Exon failed to comply with personal property valuation requirements for its Omaha office.

Lois Callahan, chief auditor and personal property director, said the J.J. Exon Co. was sent two forms asking the amount of inventory and office equipment on hand at its office at 7397 Pacific St. and both forms were returned and marked "not applicable."

Mrs. Callahan said the assessor's office has estimated the value of the equipment at $75,000 and whatever the value ends up being, Exon's firm will be assessed a 50% penalty because it failed to voluntarily file a valuation report.

Exon owns a majority of stock in the company, but hasn't taken an active role in it since being elected governor.

In Lincoln, the firm's accountant-controller, Dale Lilyhorn, said the firm keeps all its inventory and equipment in Lincoln and pays taxes in Lancaster County.

"We don't have any inventory in Omaha, we don't have any warehousing there," Lilyhorn said. "If they sell a machine, we pick it up in Lincoln and deliver it."

However, Mrs. Callahan called the firm's Omaha office and was told the firm had a copying machine on hand and could deliver it immediately.

"If they have someone answering the telephone in Omaha, they have at least a chair and a desk," she said, "and those are not listed under office equipment."

Lilyhorn said "there may be one or so copy machines" in the firm's Omaha office but "I can't say for sure."

"But if there is," he said, "then it is reported in Lancaster County and we pay taxes there."

Mrs. Callahan said state law requires the tax be paid in the county in which the equipment is located.

If Exon's firm fails to prove to the assessor the value of its Omaha office equipment is different than the $75,000 estimate, it will be billed for an estimated $2,750 in taxes in November, Mrs. Callahan said.

Proposed G.I. school budget gets early O.K.

Grand Island (UPI) — A proposed $10.4 million Grand Island School District budget sailed through a public hearing Monday night without opposition.

Albert Stelling, Chamber of Commerce Tax Committee chairman and the only person to testify, praised the school district administration for doing a "fine job" in assembling the budget which is up 7.6% from last year.

The school board is expected to vote on the proposal during its July meeting.

Dr. Cliff Dale, school superintendent, said because of more revenues from several sources, including state aid, the increase in local taxes for the proposed budget would be $84,000 or about 1.4%.

The total mill levy will be 60.5 mills, a decrease of more than 6 mills from last year. Dale said the mill levy figure was based on an estimated tax valuation of $113 million.

The largest single category in the budget was an estimated $6.3 million primarily for salaries, an increase of 7.5% over last year.

Miller & Paine
BUDGET STORE
LINCOLN CENTER
Low, Low Prices.... plus Miller's Fine Services

SANDAL SALE



8.88
Reg. $13.

Budget Shoes, Lincoln Center Only!

Choose from nice selection of styles and colors

SORRY. NO PHONE OR MAIL ORDERS ON THESE BUDGET SANDALS.

Douglas County valuations hit record

Omaha (AP) — Douglas County has a record $94 million increase in personal property valuations this year, Lois Callahan, personal property director and chief auditor in the assessor's office, said.

The valuations increased to $650 9 million this year, she said Tuesday, and could climb higher after audits are made on some businesses.

Much of the valuation increase was in business inventory, which climbed by $50.9 million to $339 million, Mrs. Callahan said.

She credited publicity about the "assessor's air force" in large part for the increases

"I'm certain it made some businesses file more accurate reports," she said. "I plan to be out again Jan. 1, 1978, not only by air, but by land "

Last Jan. 1 Mrs. Callahan flew over the county in a plane, taking photographs of feedlots, auto dealer lots and other businesses which had considerable inventory. The pictures were compared with personal property reports filed by the businesses.

Top level salary raises OKd

Omaha (UPI) — The Douglas County Board Tuesday approved a $225,000 salary increase package for 66 top bracket and professional employes.

The 12.9% increase in the wage package, effective July 1, matched that given earlier to other county employes covered by union contracts.

Commissioner Richard Fellman objected to the raises because he said nine of the employes involved earned more than $25,000 annually.

"We are more than matching private enterprise," Fellman said.

However, Commissioner Michael Albert responded, "show me a private hospital administrator who is paid only $39,000 and I'll give you a bucket of apples."

None of the county employes received wage increases last year because of the county's fiscal crisis at the time.

Job doesn't give theft immunity

Omaha (UPI) — Al Veys has proven even being mayor of Nebraska's largest city won't prevent someone from attempting to make a fast buck.

Veys told police his car was parked at the University of Nebraska-Omaha parking lot Monday when someone stole his police radio antenna off the trunk.

Veys valued the antenna at $25.

Millard board eyes different school systems

Omaha (AP) — The Millard School Board decided Monday night to start a study concerning alternative school systems, to be presented to the board by January for possible implementation by September of 1978.

Discussed most frequently at the meeting were the traditional system and the free or new school system.

Dr Robert Ackerman, a board member, said he "favors the concept" of alternative systems in a rapidly growing district like Millard.

He said he doesn't think "the basic school is a bad option at all," but many parents may prefer free schools where students have more options about what they study.



Elancyl . . .

the unique massage regime for sleek, smooth figures

Spend 5 minutes a day with Methode Elancyl, developed by one of France's leading parmaceutical firms specifically to refine unwanted bulges . . . those just under the skin fat-pockets that collect to ripple hips, upper arms and thighs, spoiling an otherwise sleek figure. The secret? A combination of two unique products . . . a specially designed Massage Glove with Ivy Extract Soap, and a soothing Extract of Ivy Massage Cream. French women know it works; now you can realize its benefits complete kit with glove, soap, cream and instructions $15. Massage soap refill 2 50, Cream de Massage $6, Gel Pour Massage $6, Foam Bath $6 For mail orders, please Call 477-9211, ex. 238. Cosmetics, all stores.

hovland•swanson

LINCOLN • GRAND ISLAND • OMAHA

Sears

Sale Ends Tuesday Except Where Otherwise Specified



Save 20%

Sundresses in some of the coolest styles under the sun!

7.99 to 25.60

Regular $9.99 to $32. Lightweight knits at lightweight prices! Select the look that best suits your style...princess-seamed, shift or empire. Sundresses with shoulder straps are fashionably accented... some with patch pockets, some with contrast stitching. Solids, prints or tinted stripes. Sizes 8-18.

In our Dress Department

Use Sears Convenient Credit Plans



Pre-Season Coat Lay-Away SALE

20% OFF!

Select from a beautiful collection of new Fall fashions in Junior, Misses' and Half Sizes.

- Wool or wool and nylon blends • Genuine leathers, suedes
- Untrimmed or trimmed with fox, opossum, lamb or rabbit
- Piles including acrylic with the look of mink
- Fashion all weathers, suits

$44 to $239 will be $55-$299 after July 16.

$1 deposit will place your coat in layaway with regular payments until Oct. 1.



Satisfaction Guaranteed or Your Money Back

Sears Where America shops

SEARS GATEWAY 467-2311

STORE HOURS
Mondays thru Fridays 10-9
Saturdays 10-6
Sundays 12-5

Rains flood lowland areas

Heavy rains spread across central and western Nebraska Tuesday, leaving extensive lowland flooding behind.

The Little Blue River at Ayr overflowed onto Highway 74 Tuesday night and was carrying a heavy load of water.

A flood warning was extended until Wednesday morning for persons living along the river from Ayr to Hebron, with the river expected to crest at DeWeese early Wednesday at 12 feet.

Portions of the Crystal Lake area were under water and some of the minor streams that feed into the Little Blue had backed up and some overflow had occurred.

Afternoon showers were steady over the southeast portion of the state, as the rest of the storm activity drained out from the west.

Severe sewer and street flooding problems were reported in Hastings. City engineering crews placed barricades in northwestern parts of the city where water was reported near some residential doorways.

A weather observer at Crete in the southeast said that town received 3.16 inches of rain from 9:30 a.m. Tuesday to 12:20 p.m.

Some of the other heavier precipitation reports included 1.20 inches of rainfall in Garland, 1.36 inches at Hickman and 1.72 inches at Nebraska City.

Nebraska City received 1.40 inches of that total in a 40-minute period. Other rainfall reports showed 1.50 inches at Nelson, giving the town a total of 2.81 inches since midnight, and 1.26 inches at Roca.

University of Nebraska at Lincoln agriculture engineering Professor William Splinter said the rain "really takes the pressure" off farmers who irrigate and will probably delay the need for irrigation until about July 4, the normal starting date.

He added though, that farmers preparing to harvest wheat next week probably weren't too pleased by the downpour.

Lincoln received .76 inches of precipitation. Temperatures in the Capital City ranged from a high of 73 to a low reading of 61.

Professor Don Hanway of the UNL agronomy department said the rains were especially welcome in the southeast area of the state where they were needed the most.

He said there had been little carryover of moisture and that the area around Lincoln had been up to an inch and a half behind for the year in precipitation.

The heaviest rain fell on a 35-mile stretch from east of Lincoln to northeast Kansas near Manhattan.

Storms in the central and eastern parts of the state cleared out in the evening hours but a heavy line of thunderstorms moved into the Panhandle area southeast of Crawford and west of Gordon. Another heavy thunderstorm was reported along the Nebraska-Wyoming border northwest of Scottsbluff.

The weather service at Scottsbluff issued a severe thunderstorm warning for Dawes and northern Sheridan Counties after thunderstorms were spotted near Chadron in the evening. Scattered spreading thunderstorms were expected to move east.

Evening temperatures across the state were in the 70s. The high temperature for the day was 85 at Chadron. The high in Omaha was 69, with a low of 59. Grand Island reported extremes of 74 degrees high and 60 degrees low temperatures.

Winds were generally southeasterly at 10 to 15 miles per hour, except in the Panhandle where they were northeasterly at 5 to 10 m.p.h.

The Associated Press reported that a teen-aged couple watching overnight rains late Monday night in a field near Scottsbluff were alarmed when the boy put his hand outside the window of his pickup and felt water.

The level of water in the field had nearly reached the window of the truck. Climbing to the roof of the cab, the youths called for help and were rescued by the Scotts Bluff County sheriff.

Weather

Lincoln Temperatures

Tuesday			
1 a.m.	72	2 p.m.	67
2 a.m.	70	3 p.m.	66
3 a.m.	68	4 p.m.	66
4 a.m.	63	5 p.m.	70
5 a.m.	62	6 p.m.	72
6 a.m.	62	7 p.m.	73
7 a.m.	62	8 p.m.	69
8 a.m.	62	9 p.m.	68
9 a.m.	62	10 p.m.	68
10 a.m.	61	11 p.m.	67
11 a.m.	61	12 midnight	67
12 noon	62	Wednesday	
1 p.m.	64	1 a.m.	67
		2 a.m.	67

Record high 99; low 48
Sun rises 5:55 a.m.; sets 9:02 p.m.
Total month precipitation to date: .23 in.
Total 1977 precipitation to date: 11.51 in.

Nebraska Temperatures

	H	L		H	L
Chadron	85	55	Imperial	82	60
Scottsbluff	80	55	Lincoln	74	61
Sidney	75	53	Omaha	69	59
Valentine	79	58	North Platte	75	59
McCook	80	62	Grand Island	74	60

Extended Forecasts

NEBRASKA: Chance of thundershowers Friday. Warm through Sunday. Highs in the mid 80s to lower 90s. Lows mostly in the 60s.

KANSAS: Chance of thunderstorms through Sunday. Highs mostly in the 90s. Lows mostly in the 60s.

Temperatures Elsewhere

	H	L		H	L
Alburquerque	90	60	Los Angeles	78	61
Atlanta	90	66	Mpls-St. Paul	40	36
Bismarck	65	53	New Orleans	95	72
Boston	39	35	New York	39	37
Chicago	40	36	Phoenix	98	72
Cleveland	72	56	St. Louis	86	62
Dallas	99	76	Salt Lake City	40	36
Des Moines	39	37	San Francisco	76	56
Houston	91	80	Seattle	73	58
Kansas City	85	62	Washington	83	66
Las Vegas	103	75			

Bill introduced to aid rural power districts

Omaha (AP) — Sen. Carl Curtis of Nebraska Tuesday introduced a bill which would have the effect of helping rural power districts in time of disaster.

The bill gives the administrator of the Rural Electrification Administration the authority to use assets of the REA revolving fund for emergency repairs of rural utility and telephone facilities when normal federal disaster aid is unavailable.

Acting at the state governor's request, the administrator would decide whether to lend REA assistance.

The fund would be reimbursed by Congress.

The Curtis staff said the bill was prompted by the Carter administration's refusal to provide federal disaster relief for several rural electric systems in Nebraska, Kansas and Colorado, which were severely damaged by snow storms last March.

Ladies you are invited to visit and chat with

LORETTA (MARSH) CROWELL

and

Madeline Donohue

Mastectony Consultants
(Airway Surgical Co)

Thur., Fri. and Sat.

June 23,24,25

10:00 to 12:00 & 2:00 to 5:00



Loretta Marsh

Mrs. Marsh will appear on KOLN-TV with Leta Powell Drake, on Friday, June 24th at 7 a.m.

Lorjean's
... The Smart Shop for women

Gateway Gallery Mall

7 women, 5 men sit on jury of York youth's murder trial

By Michael Holmes
Outstate Nebraska Bureau

York — Seven women and five men were selected Tuesday afternoon to serve as the jury in the murder trial of 17-year-old Ricky A. Johnson.

Johnson is charged with first degree murder in the fatal shooting of a York police officer the night of April 22

The jurors were sworn in after two days of questioning by District Court Judge William Norton, Deputy County Atty. Vince Valentino and defense attorney John R. Brogan.

Nine of 43 prospective jurors questioned were dismissed by the judge, most because they said they held personal opinions that would make it difficult for them to be impartial during the trial.

One prospective juror, a Nebraska Public Power District employe, was dismissed after he noted that Brogan is a member of the NPPD board of directors.

Valentino asked the man if he would be influenced by Brogan's presence as defense attorney. "Naturally, I might be more receptive to what he says than what you say," the man replied to laughter in the courtroom.

James M. Richardson, 24, was responding to a disturbance call at the Johnson home when shot and killed.

Brogan's questioning of jurors Monday and Tuesday centered on their feelings about ownership of rifles and shotguns, use of alcoholic beverages and any acquaintences they might have who are law enforcement officers.

However, he added a new question for prospective jurors interviewed Tuesday. Several times, Brogan asked if the jurors would be influenced because of "coarse language or epithets" the defendant might have used in referring to police officers.

Johnson, then a York High School junior, was arrested about an hour after Richardson was killed. The youth's mother, Mrs. Gayle Johnson, testified at a preliminary hearing that the shooting followed a quarrel between her and her son.

After the quarrel, she said, Ricky left the house carrying his .22 caliber rifle. Several shots were fired at the Johnson home before Richardson arrived on the scene, she said.

Opening arguments are expected to begin Wednesday morning.

Taxi driver piles into pole, dies in Omaha

Omaha (AP) — An Omaha taxi driver who died shortly after his cab struck a power pole early Tuesday is Nebraska's latest traffic fatality.

Police said George W. Hickman, 49, was southbound on an Omaha street when his cab spun out of control and struck the pole about 6 a.m. The Street was wet and the tires of Hickman's cab were bald, according to accident investigators.

Brother finds 14-year-old boy dead on farm

Central City (AP) — A 14-year-old boy died Monday on a farm where he and his brother were doing irrigation work.

Authorities said Scott Pullen, 14, of Central City was found dead by his older brother, Mitch. The two had been working on the Don Erickson farm north of here, and the boys had separated briefly.

When Mitch returned, he found his brother dead, authorities said.

The cause of the youth's death was not known. An autopsy was scheduled at a Grand Island hospital.

The boy was the son of Mr. and Mrs. Bill Pullen of Central City and the brother of Jeff Pullen, starting middle guard for the University of Nebraska football team last year.

Omahan's truck hits pole

Omaha (AP) — A Department of Roads vehicle pulling into traffic may have led to an accident Monday afternoon that sent a semi-trailer truck down an embankment of Interstate 480 in Omaha, police said.

The truck, driven by Harry Ellis Jr. of Omaha, hit a light pole and went off the northbound Interstate after hitting the rear of a suddenly slowing truck, police said.

Ellis, who compalined of a hip injury, was in fair condition at Lutheran Hospital.

The other driver, Gary Smith, 32 of Council Bluffs, told police his truck was hit when he had to brake for a Roads Department vehicle pulling off the shoulder onto the road.

Nebraska man critically hurt in Rapid City

Rapid City, S.D. (UPI) — A 30-foot fall onto a concrete floor has left a Nebraska man in critical condition in a local hospital

John Bartak, 31, a working foreman with a Norfolk, Neb., construction firm, fell while working in the symnasium at the new Rapid City Central High School.

Bartak is employed by Kenney and Reel Construction Co.

Train derails; no injuries

Brule (AP) — Union Pacific Railroad crews cleared the westbound main line track Tuesday afternoon, and were expected to have the eastbound track cleared by 8 p.m. Mountain Time.

The tracks were blocked early Tuesday morning when seven cars and the caboose of an empty, eastbound freight train derailed about four miles west of here.

A conductor and brakeman were reported shaken up but not injured in the derailment.



"Priscilla Hauser's Tole and Decorative Painting Workshop"

Join Cablevision tomorrow night as Priscilla Hauser introduces you to the craft of Tole Painting. In weekly half-hour shows she will cover the arts of decorative wood painting, dimensional glass painting, country carving, fabric painting, and many other skills. Tune in to Cablevision channel 9, Thursday night at 6 30 PM and let Priscilla Hauser open up a new world for you!

390 N Cotner Blvd – Lincoln, NE 68505
Business phone 466-8181

cablevision

Chris Evert says



"Try New Everynight Moisturizing Shampoo!"

If you heat style or have dry hair don't just shampoo. Moisturize too!

Made to protect hair that's naturally dry or dried out from lots of shampooing, sunning or blow-dry styling.

It actually softens and conditions your hair the same way moisturizers soften your skin.

You won't believe it's your hair!

Save 15¢ on any Everynight Shampoo.



Store Coupon

LJ67

We will pay you to lose weight

and while you are losing weight,

- You see results the first week.
- You get the balance of nutrients your body requires.
- You enjoy a variety of easy-to-prepare meals.
- You cut calories without having to count them.

LOOK and FEEL BETTER. The Shaklee Way Slimming Plan™ helps you to lose weight EASILY.....STEADILY.....SENSIBLY



Yes, we will PAY YOU $1.00 FOR EVERY POUND YOU LOSE up to the goal you set for yourself while on the Shaklee Way Slimming Plan™. No gimmicks. No strings. If you want to lose weight, we want to help. Plus, we will pay you for those pounds you lose—$1.00 per pound!!! Stop by our office for full information. Choose a time, as follows:

Tuesday 10:00 a.m., 1:00 p.m. or 7:00 p.m.
Thursday 10:00 a.m. or 1:00 p.m.

FREE REGISTRATION • FREE BOOKLET • FREE PARKING
(In rear of building)

Distributors of SHAKLEE PRODUCTS
Martha and Earl Bates, *Coordinators*
700 North 27th Street • Lincoln, Nebraska

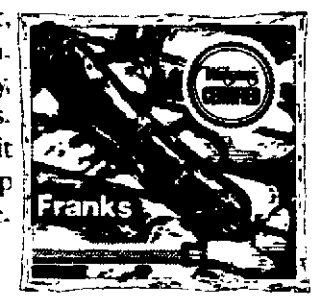
SAVE 30¢
on Corn King Bacon.



OR

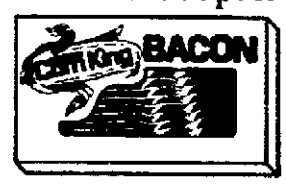
SAVE 20¢
on Wilson's Certified Franks.

Pick up a package of our sweet, sugar-cured, lightly-smoked bacon. Or pick up a pack of our meaty, juicy, great-tasting franks. Whichever you pick, we'll make it even more delicious by picking up part of the price.



Clip solid line coupon for 30¢ savings. or Clip dotted line coupon for 20¢ savings.

SAVE 30¢ Take this Coupon to your store. SAVE 30¢ on Corn King Bacon. **SAVE 30¢**



STORE COUPON

Choose one coupon:

MR DEALER Wilson Foods Corporation will redeem this coupon for face value plus 5¢ handling when submitted as part payment for purchase of one package of Corn King Bacon or Wilson Certified Franks. Any other use constitutes fraud. Invoices proving purchase of sufficient stock to cover coupons must be furnished upon request. Any sales tax must be paid by consumer. Void if taxed, prohibited or where presented by an outside agency or broker. Cash value 1/20th of 1¢. Limit one coupon per person, one package of product per coupon. Mail coupons to Wilson Foods Corporation, P.O. Box 4199, Dept. 171-JN, Clinton, Iowa 52732. Offer expires July 31, 1978

STORE COUPON

SAVE 20¢ Take this Coupon to your store. SAVE 20¢ on Wilson's Certified Franks. **SAVE 20¢**



Wilson Foods
an LTV company

Safeway Money Saving Coupons!

Save 34c

On 1-lb. Box

ZESTA SALTINES

(With Coupon Below)



IN THE MIDLANDS



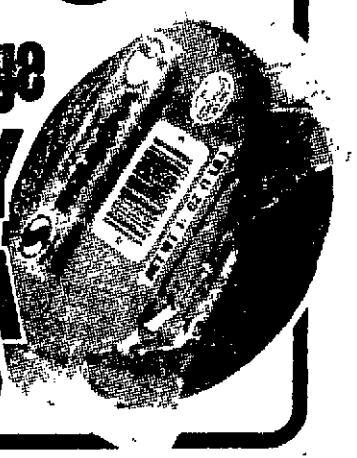
IT'S SAFEWAY

Save 28c

On 12-oz. Package

Sliced **SAFEWAY BOLOGNA**

(With Coupon Below)



Lincoln Journal and Star, Wednesday, June 22, 1977

Sales In Retail Quantities Only

© Copyright 1960, Safeway Stores, Inc.



SAFEWAY

Imperial Margarine

AMOUNT SUBJECT TO NEBRASKA SALES TAX . . . 57¢

Limit One With This Coupon
One Coupon Per Family
Good Thru 6-28-77

(8 + 5)

1-lb. Carton **49c**

COUPON



SAFEWAY

BETTY CROCKER **Hamburger Helper**

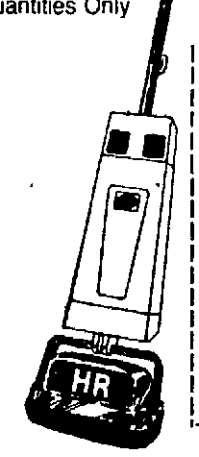
AMOUNT SUBJECT TO NEBRASKA SALES TAX . . . $1 25

Limit Two With This Coupon
One Coupon Per Family
Good Thru 6-28-77

(25 + 5)

2 Pkgs. **$1**

8 COUPON



SAFEWAY

SAVE $3

WITH THIS COUPON ON

H-R Steam Cleaning Equipment

One Coupon Per Family. Good Thru 6-28-77

15 COUPON



SAFEWAY

MRS. WRIGHT'S **Cinnamon Rolls**

AMOUNT SUBJECT TO NEBRASKA SALES TAX . . . 49¢

Limit One With This Coupon
One Coupon Per Family
Good Thru 6-28-77

(10 + 5)

9½-oz. Can **39c**

2 COUPON



SAFEWAY

Wheaties BREAKFAST CEREAL

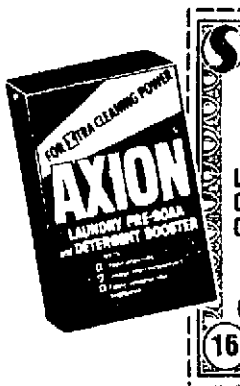
AMOUNT SUBJECT TO NEBRASKA SALES TAX . . . 57¢

Limit One With This Coupon
One Coupon Per Family
Good Thru 6-28-77

(8 + 5)

12-oz. Package **49c**

9 COUPON



SAFEWAY

Axion

AMOUNT SUBJECT TO NEBRASKA SALES TAX . . . 99¢

Limit One With This Coupon
One Coupon Per Family
Good Thru 6-28-77

(10 + 5)

25-oz. Package **89c**

16 COUPON



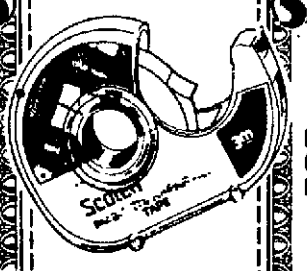
SAFEWAY

Safeway **Ham Patties**

Limit One With This Coupon
One Coupon Per Family
Good Thru 6-28-77

16-oz. Tin **$1.09**

3 COUPON



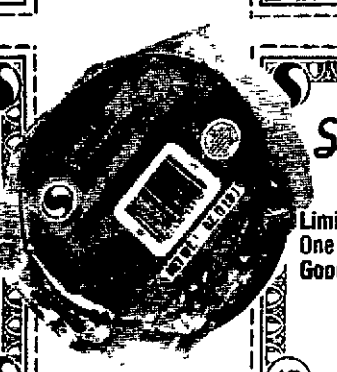
SAFEWAY

Scotch **Cellophane Tape**

Limit One With This Coupon
One Coupon Per Family
Good Thru 6-28-77

½" x 500" Roll **5c**

10 COUPON



SAFEWAY

Safeway **Sliced Bologna**

Limit One With This Coupon
One Coupon Per Family
Good Thru 6-28-77

12-oz. Package **89c**

17 COUPON



SAFEWAY

Hellmann's Spin Blend

AMOUNT SUBJECT TO NEBRASKA SALES TAX . . . $1.04

Limit One With This Coupon
One Coupon Per Family
Good Thru 6-28-77

(15 + 5)

32-oz. Jar **89c**

4 COUPON



SAFEWAY

Hefty Trash Bags

AMOUNT SUBJECT TO NEBRASKA SALES TAX . . . $1.79

Limit One With This Coupon
One Coupon Per Family
Good Thru 6-28-77

(30 + 5)

Pkg. of 20 30-Gal. Bags **$1.49**

11 COUPON



SAFEWAY

Hunt's Ketchup

AMOUNT SUBJECT TO NEBRASKA SALES TAX . . . 89¢

Limit One With This Coupon
One Coupon Per Family
Good Thru 6-28-77

(10 + 5)

32-oz. Bottle **79c**

18 COUPON



SAFEWAY

Safeway Non Aspirin

Limit One With This Coupon
One Coupon Per Family
Good Thru 6-28-77

Bottle of 100 Tablets **79c**

5 COUPON



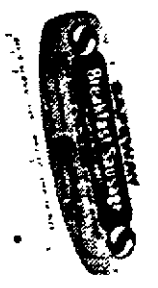
SAFEWAY

PRAIRIE MAID **Summer Sausage**

Limit One With This Coupon
One Coupon Per Family
Good Thru 6-28-77

14-oz. Package **$1.09**

12 COUPON



SAFEWAY

Safeway **Breakfast Sausage**

Limit One With This Coupon
One Coupon Per Family
Good Thru 6-28-77

1-lb. Roll **45c**

19 COUPON



SAFEWAY

BUSY BAKER **Graham Crackers**

Limit One With This Coupon
One Coupon Per Family
Good Thru 6-28-77

1-lb. Box **49c**

6 COUPON



SAFEWAY

Zesta Saltines

Limit One With This Coupon
One Coupon Per Family
Good Thru 6-28-77

1-lb. Package **38c**

13 COUPON



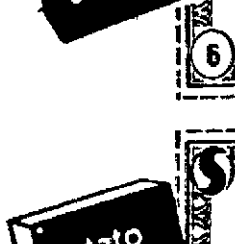
SAFEWAY

Truly Fine Soap

Limit Two With This Coupon
One Coupon Per Family
Good Thru 6-28-77

2 5-oz. Bars **25c**

20 COUPON



SAFEWAY

BETTY CROCKER **Potato Buds**

AMOUNT SUBJECT TO NEBRASKA SALES TAX . . . 81¢

Limit One With This Coupon
One Coupon Per Family
Good Thru 6-28-77

(12 + 5)

16½-oz. Package **69c**

7 COUPON



SAFEWAY

CAP TYPE **Oil Filter Wrench**

Limit One With This Coupon
One Coupon Per Family
Good Thru 6-28-77

Each **49c**

14 COUPON

SAFEWAY

Radishes

Limit One With This Coupon
One Coupon Per Family
Good Thru 6-28-77

1-lb. Package **29c**

21 COUPON

COLOR

Great Eating In The Midlands

Lincoln Journal and Star, Wednesday, June 22, 1977

Jell-O Gelatin Dessert



3-oz. Pkg.

18¢

Great For Easy-To-Make Refreshing Gelatin Desserts or Salads

Fluf-Puft Miniature Marshmallows



1-lb. Pkg. 39¢

Town House Bartlett Pears



Sliced or Halved 16-oz. Can 38¢

Del Monte Golden Corn



WHOLE KERNEL or CREAM STYLE 17-oz. Can 29¢

Mrs. Wright's Italian Bread



20-oz. Loaf 39¢

Lucerne Ice Milk



Creamy Smooth Treat Gallon $1.59

Anchor Hocking Canning Jar Lids

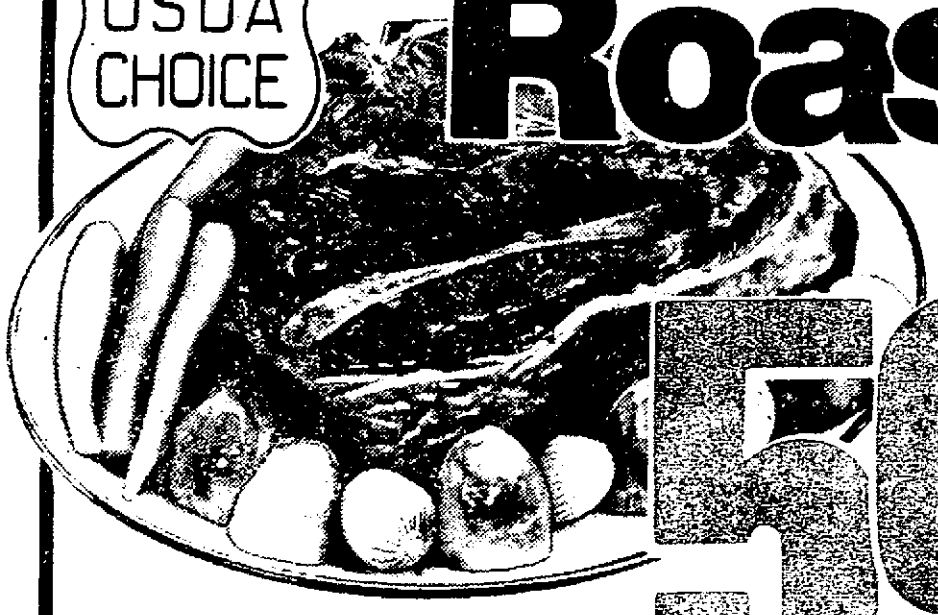


Pkg. of 12 39¢

Sales In Retail Quantities Only

Prices effective June 22 thru 28, 1977 in . . .

BLADE CUT Chuck Roasts



USDA CHOICE GRADE BEEF

For Fine-Eating Beef, Come To Safeway... Compare Quality And Expert Trim!

lb. 59¢

BONELESS BEEF
Briskets USDA Choice Grade Beef ..... lb. $1.09

BROWN & SERVE
Sausage From Swift's ..... 8-oz. Pkg. 98¢

SMOK-A-ROMA
Boneless Ham ..... lb. $1.98

SLICED SLAB
Bacon Random Weight Packages ..... lb. $1.29

BONELESS CUBES
Beef for Stew ..... lb. 98¢

ASSORTED FAMILY PACK
Pork Chops ..... lb. $1.39



Wieners

REGULAR or BEEF *SAFEWAY BRAND* 12-oz. Package 59¢



Rib Steak

USDA CHOICE GRADE BEEF *Tantalizing Hot From The Grill* lb. $1.98

7-BONE BEEF
Roasts or Steaks USDA Choice Grade Beef ..... lb. 69¢

USDA CHOICE BEEF ARM
Roasts or Steaks For Good-Eating Beef, It's Safeway ..... lb. 89¢

PLATE CUT
Beef Short Ribs Delicious For Braising Or Barbecuing ..... lb. 29¢

GRADE 'A' FRYER
Drumsticks or Thighs ..... lb. 79¢

Everynight $1.55 — *Astringent Shampoo Lemon or Strawberry* 8-oz. Bottle

Prell $2.05 — *Concentrate Shampoo* 5-oz. Tube

Prell $2.05 — *Liquid Shampoo* 11-oz. Bottle

Blue Bonnet	Soft Whipped Margarine	Pkg. of 2 8-oz. Tubs	78¢
Banquet Fried Chicken		32-oz. Pkg.	$2.44
Bread Dough	Rich's Honey Wheat Frozen	Pkg. of 2 1-lb. Loaves	83¢
Cinnamon Rolls	From Sara Lee	8¼-oz. Pkg.	92¢
Apple Crunch Rolls	Sara Lee	9-oz. Pkg.	92¢
Caramel Sticky Buns	Sara Lee	9¼-oz. Pkg.	92¢
Beef Enchilada	Van DeKamp Family Pack	19-oz. Pkg.	$1.35
Pickled Beets	Libby's Sliced	16-oz. Jar	59¢
Fruit Cocktail	Libby's Juice Pack	16-oz. Can	53¢
Welch's Grape Juice		40-oz. Can	$1.19
Libby's Tomato Juice		18-oz. Can	35¢
Hi-C Fruit Drinks	Assorted Flavors	46-oz. Can	55¢
French Fried Onions	From O & C	3-oz. Can	49¢

Copyright 1960, Safeway Stores Inc.

Tomato Sauce *From Contadina* 8-oz. Can 24¢

Tomato Paste *From Contadina* 6-oz. Can 30¢

Clairol Final Net Hair Spray ..... 8-oz. Bottle $2.05



Ivory Liquid Dishwashing Detergent 32-oz. Bottle $1.33

Begins At Safeway

PICK UP A $1 Off Coupon ON ADULT'S OR CHILD'S ONE DAY PASSPORT **FREE** FROM SAFEWAY Worlds of Fun® KANSAS CITYS FAMILY FUN ADVENTURE
No Purchase Necessary



Town House
Pork & Beans
5 $1 16-oz. Cans



Lucerne
Low-Fat Yogurt
4 $1 8-oz. Ctns.



Empress
Strawberry Preserves
Fresh Pack 18-oz. Jar **99¢**

Soft'n Pretty Bath Tissue



4-Roll Package

Match Your Bathroom . . . Find Needs For All Over Your Home At Safeway!

75¢



Butter-Nut Instant Coffee
10-oz. Jar **$3.59**



White Magic
Laundry Detergent
Price Includes '15¢ Off' Label 49-oz. Pkg. **99¢**

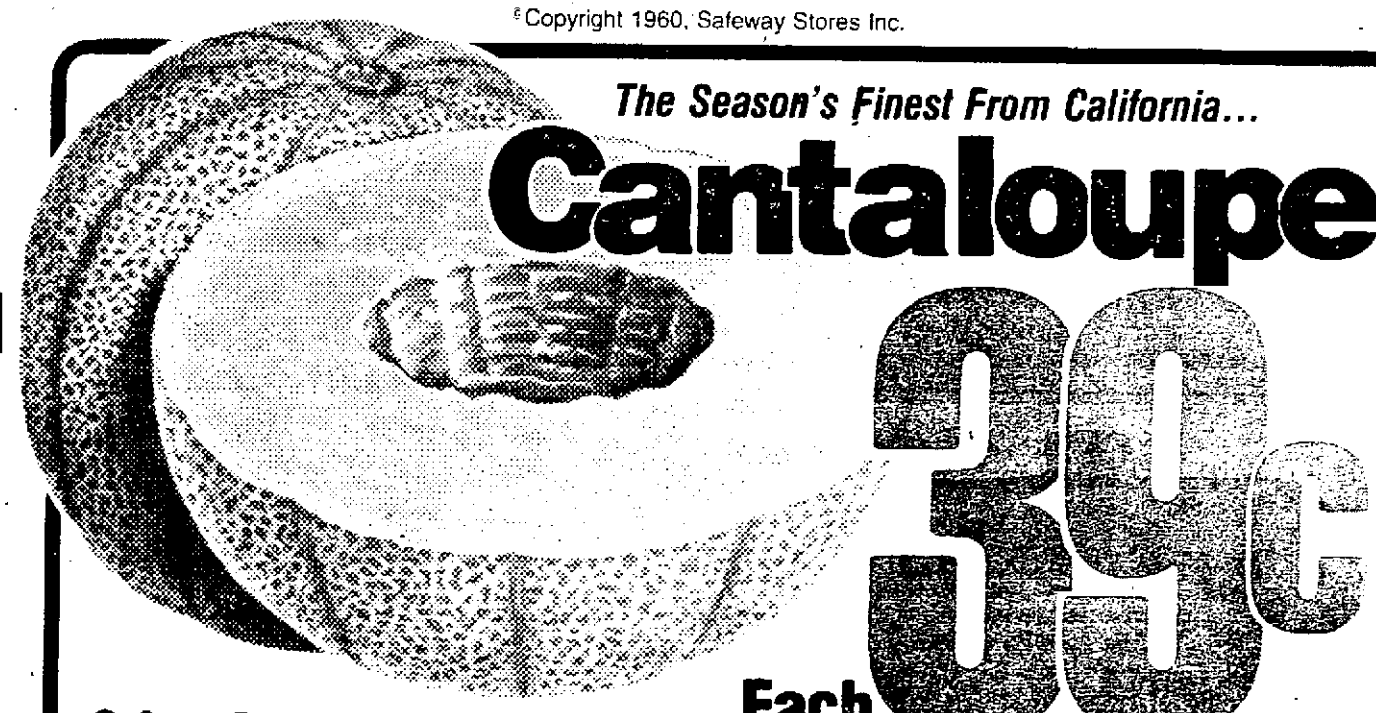


Packer's Label
Beet Sugar
10-lb. Bag **$1.69**



Coppertone SUNTAN LOTION or OIL
4-oz. Bottle **$1.39**

The Season's Finest From California...
Cantaloupe



Each **39¢**

Automotive Needs



Quaker State or Pennzoil
10W30 Motor Oil
CASE OF 24 $12.99
Quart **55¢** Save 20¢

SAFEWAY
Oil Filters Each **$1.69**

Safeway Snap-Stop



KODAK 20-EXPOSURE
Color Print Film
C126-20
C110-20
C135-20
Each Roll **$1.29** Save 50¢



Bring Your Favorite Color Negatives To Safeway This Week
Color Reprints
Each Reprint **16¢**

Crisp Celery Fresh, Green Stalks ..... Each 39¢
Salad Lettuce Red Leaf ..... Bunch 29¢
Valencia Oranges ..... 4 lbs. $1
Salad Tomatoes ..... 1-lb. Pkg. 49¢
California Avocados ..... 3 for $1

Sweet Corn From Florida 6 Full Ears $1

Cabbage Green And Crisp lb. 12¢

Yellow Onions 3-lb. Bag 69¢

Bananas From Dole 4 lbs. $1

White Grapes Bursting Full Of Juicy Goodness lb. 69¢

Nectarines Delicious! From California lb. 49¢

SAFEWAY



Puffed Wheat From Malt-O-Meal 6-oz. Package **33¢**



Toasty-O's From Malt-O-Meal 10-oz. Package **49¢**

Alberto VO-5 Hair Spray ..... 7-oz. Can **$1.49**



Era Heavy Duty Liquid Detergent 64-oz. Bottle **$2.77**

Mixed Vegetables	From Libby's	16-oz. Can	38¢
Sunshine Cookies	Hot Sundae	18-oz. Pkg.	69¢
Pork & Beans	Van Camp's	16-oz. Can	31¢
Pork & Beans	Van Camp's	53-oz. Can	$1.03
Pizza Crust	Creative Crust	12-oz. Pkg.	98¢
Roni-Mac	American Beauty	24-oz. Pkg.	75¢
Large Shel-roni	American Beauty	24-oz. Pkg.	75¢
Cake Mixes	Duncan Hines Assorted	18½-oz. Pkg.	71¢
Duncan Hines	White Angel Food Cake Mix	Pkg.	98¢
Crisco Shortening		3-lb. Can	$2.04
American Beauty	Salad Dinner Shell-Macaroni	7-oz. Pkg.	39¢
Planters Peanuts	Dry Roasted	16-oz. Jar	$1.58
Gravy Train	Dog Food	50-lb. Bag	$11.95
Pringles	Potato Chips	9-oz. Pkg.	93¢

Chuck Wagon Purina Beef Flavor 25-lb. Bag **$7.19**

Baggies Food Storage Bags Package of 75 **$1.19**



Cascade Dishwasher Detergent 50-oz. Package **$1.69**

© Copyright 1960, Safeway Stores Inc.

Buffalo Bill's image hurt by 'crazy films'

North Platte (UPI) — The image of William F. "Buffalo Bill" Cody has suffered from "some of these crazy films that have been made about him," the recipient of this year's Buffalo Bill Award said Tuesday.

"People prefer tearing a man down, rather than building him up," said Col. Tim McCoy, 86, the veteran of nearly 100 Western movies

"My impression of Cody was that he was probably the most fantastic showman we have ever put out," McCoy said at a news conference.

"I always admired him. I thought he was terrific," said McCoy, his blue eyes shining from below his broad brim Stetson set at an angle that was his trademark

The award, which honors McCoy for "outstanding contributions to quality family entertainment in the Cody tradition," will be presented Wednesday at the opening performance of the Buffalo Bill Rodeo.

McCoy's career began in the 1920s, when he served as a technical advisor for the movie, "The Wagon Train." He was an Army adjutant general in Wyoming, and, because he knew sign language, the movie company asked him to provide the Indians. McCoy brought 500.

Even then, authenticity was difficult.

"They wanted to do a council scene out in the open and they wanted the tepees put in a circle with the doors all opening onto the center.

"I said, 'You can't do it that way. They only pitch a tepee one way.' The door must face the east so that when the Indian comes out of there in the morning, he sees the sun, his father, come up to greet him.

"Through another interpreter, the Indians were told to pitch their tents with the doors facing in.

"When they came out the next morning, the Indians had all the doors facing east," McCoy said.

McCoy resigned his commission in the Army and spent two years promoting "The Wagon Train," appearing on stage with about 50 Indians.

In 1926, McCoy signed with MGM, and within three years he had made 16 films. The first, "War Paint," was shot on location in Wyoming where McCoy played a role he was already familiar with — a cavalry officer.

Some of the current Westerns make no pretense at being authentic, he said. "Fiction most always has to be more heroic than the real thing, but when I look at Westerns today and Westerns made when I was in the business, there is no comparison whatsoever.

"In our day, the hero had to be an outstanding, clean-cut fellow that the kids all looked up to and said, 'Oh, I want to be like him' when they left the movie picture house. Today, they look like burns," McCoy said.

16 women vie for Miss Nebraska

Grand Island (AP) — Miss Nebraska of 1977 will be chosen from 16 contestants Saturday in the finals of the annual pagent, which opens Thursday in the Grand Island High School auditorium.

Contestants are Sarah Elizabeth Stinson, 18, of Grand Island, Miss Hall County; Colleen Marie Cameron, 18, Miss Miss Grand Island; Janelle Kay Richey, 19, North Platte, Miss Kearney State College; Beth Ann Bush, 17, Miss Kearney.

Linda Kay Hallstrom, 18, Miss Omaha; Mary Patricia Kovarik, 18, Omaha, Miss Douglas County; Lynne Marie Satorie, 19, Nebraska Czech Queen and South Omaha Queen; Michle Yvette Whitesides, 18, Omaha, Miss Eastern Nebraska.

Donna Ray Maxfield, 21, Kearney, Miss Lancaster County; Ardeth Ilene Ohm, 19, Miss Elkhorn; Deborah Ann Larsen, 18, Miss Fremont; Karen Hedlund, 18, Hastings, Miss Hastings College; Karen Ann Saatboff, 19, Nebraska City, Miss Southeast Nebraska; Renee Yvonne Hyde, 18, Miss Burwell; Sarah Catherine Dunlap, Miss Lincoln; Diane Lynn Carper, 19, Emerson, Miss University of Nebraska-Lincoln.

Minnesota firm buys Pamida service operation

Omaha (AP) — Marshall Foods Inc. of Marshall, Minn., has announced purchase of the service merchandising operations of Pamida Inc., an Omaha-based retail firm.

David J. Weiner, president of Marshall Foods, announced the purchase price will be in the range of $2.5 million.

Pamida Board Chairman D. J. Witherspoon said the division purchased by Marshall distributes nonfood items such as health and beauty aids, primarily to supermarkets.

He said the division accounted for only four per cent of Pamida's annual business and was sold "to put all our effort behind our retail discount business."

Witherspoon said Pamida owns 193 Gibson's discount stores throughout the Midwest.

Marshall Foods, through its Groves-Kelco Division and other operations, also is in the service merchandising business.

The Groves-Kelco Division also obtained Pamida's service merchandising warehouse facilities in South Sioux City, Neb.

LAST 4 DAYS

Barkers Shoes

1107 O Street ONLY

CLOSING JUNE 25th

WOMEN

Entire Stock

SHOES ● BAGS ● BOOTS

YOUR CHOICE 2 PAIR / $5 ONE PRICE

Single Item $3.00

No one wants blame for $1 million mistake

Omaha (AP) — A $1 million "mistake" six years ago is going to cost Omaha dearly.

In 1971, $1 million was spent to pave a two-mile stretch of Pacific St. and it was supposed to last 25 years, officials said.

The pavement is shot. Another $1.2 million will have to be spent.

"I'm afraid we all make mistakes, and this was a big one," City Construction Engineer Roy Sides said.

"You strive for 100% performance, but you don't always get it. Unfortunately, the taxpayer ends up paying for it.

"I don't want to point fingers, but let's face it. The contractor did the job and it's up to him to get the job done."

The pavement was installed by Charles Vrana and Son Construction Co., which said it was not at fault.

Richard Coleman, vice president of Vrana, said Monday that Omaha had a bad winter starting a month or two after the work was completed.

"The city dumped tons and tons of salt on it, and we had just finished," Coleman said. "That's the worst possible thing you can do to new concrete It just takes the top off."

Sides said many tests have been run on the concrete and they don't pinpoint the contractor.

Bluffs to ban topless massages

Council Bluffs, Iowa (AP) — Women may continue giving professional massages to men in Council Bluffs, but topless massages soon will be prohibited.

A week ago, on a motion by city council member Dorothy Strohbehn, the council directed the city attorney to draw up a massage parlor ordinance amendment prohibiting females from massaging males and vice versa.

Explaining that this might damage business for legitimate massage parlors, Mrs. Strohbehn asked the council Monday to change that amendment to prohibit topless massages. The motion passed unanimously.

A second motion requiring for Council Bluffs masseurs and masseuses 150 hours of training at an accredited school passed 3-2.

Nightclub operator's trial reset

Council Bluffs, Iowa (AP) — Pottawattamie County District Judge E.F. Hansen Tuesday postponed the trial of a Carter Lake nightclub operator accused of wounding two men outside another lounge May 1.

Richard McWilliams, 28, operator of the Nite Life Lounge, faces two counts of assault with intent to commit murder stemming from the incident at the Hi Baby Lounge.

McWilliams' trial was scheduled to begin Tuesday, but his attorney requested a delay.

THIS OFFER SMELLS... GOOD.

STORE COUPON

10¢ TAKE COUPON TO STORE

Name (Print)

(Signature — customer to sign at home)

Address

City State Zip

LIN-6 10¢



10¢ TAKE COUPON TO STORE

Dealer: We will pay you 10¢ plus 5¢ handling provided that customer has purchased one Scentsation at regular retail at time of redemption. Any other application constitutes fraud. Invoices proving sufficient purchases of Scentsation to cover coupons presented must be shown upon request. Consumer to pay sales tax. Coupon void when presented by outside agency or broker, or where its use is prohibited, taxed, or restricted by law. Good only in U.S.A. To redeem, send coupons with name of your supplier to Scentsation, 7376 Greenbush, North Hollywood, Calif. 91605. Cash value 1/20 of 1¢. LIMIT ONE COUPON TO A CUSTOMER.

Good only when signed by customer. OFFER EXPIRES Aug. 3, 1977

10¢

Scentsation is a new low-cost way to keep your home spring fresh always. Ideal for kitchens, bathrooms, closets — anywhere and everywhere.

It's a solid air freshener that works continuously ... all the time, week after week. It's better than an expensive aerosol ... which you have to spray every time and which vanishes quickly.

Scentsation is available in lemon, herbal, baby powder or wild berry. For a home sweet home 24 hours a day.

Scentsation® continuous-action solid air freshener.

Scentsation is a registered trademark of Blue Cross Laboratories Inc.

SAFEWAY

For Selection...Come to Safeway!

BAND-AID BRAND All Wide Adhesive Sheer Strips Package of 30 88¢

BAND-AID BRAND Large Adhesive Plastic Strips Package of 50 88¢

Hunt's Manwich 27½-oz. Can $1.15

Spaghetti Dinner Chef Boy Ar Dee With Mushrooms 19½-oz. Can 90¢

BAND-AID BRAND Large Adhesive Sheer Strips Package of 50 88¢

BAND-AID BRAND All Wide Adhesive Sheer Strips Package of 30 88¢

Spaghetti Dinner Chef Boy Ar Dee with Meat 19½-oz. 90¢

Spaghetti Sauce Chef Boy Ar Dee, with Meat or Mushrooms 15-oz. Jar 57¢

Pampers Toddler Disposable Diapers Pkg. of 12 $1.71

Hefty Tall Kitchen Bags Package of 15 44-Quart Bags $1.05

Puffs White Facial Tissue Box of 200 66¢

Meatball-a-roni Chef Boy Ar Dee 15-oz. Can 52¢

Copyright 1960, Safeway Stores, Inc.

IN THE MIDLANDS IT'S SAFEWAY

Coffee Rich From Rich's 16-oz. Carton 37¢

Barbecue Sauce Heinz with Onion or Smoked 16-oz. Jar 69¢

Nice 'n Easy Hair Coloring Kit 4-oz. Pkg. $2.29

Dial ANTI-PERSPIRANT 8-oz. Can $1.69

Dial Very Dry Anti-Perspirant Deodorant or Unscented 8-oz. Can 1.59

Safeway...For Brands You Know

Charmin 4-Roll Assorted Bath Tissue Pkg. 99¢

Bounty Designer Towels Roll of 100 Sheets 74¢

Bounty Paper Towels Roll of 100 Sheets 74¢

Drano Liquid Drain Cleaner 32-oz. Bottle 93¢

Dad's Root Beer Half Gallon 96¢

Dad's Diet Root Beer Half Gallon 96¢

Kool-Aid Sweetened 10-Qt. Canister 33-oz. Can $2.15

Noxema Skin Cream 10-oz. Jar $2.08

Noxema Instant Shave Regular or Wild Forest 11-oz. Can $1.32

Lorna Doone Nabisco Shortbread Cookies 10-oz. Pkg. 75¢

Keebler Iced Raisin Bars 11½-oz. Pkg. 79¢

Sales in Retail Quantities Only

Mini Ravioli 15-oz. Can Chef Boy Ar Dee 55¢

CONTAC Decongestant Pkg. of 10 99¢

CONTAC Decongestant Pkg. of 20 $1.99

Roller Coasters 15-oz. Can Chef Boy Ar Dee 56¢

Prima Salsa Hunt's Spaghetti Sauce, Mushroom, Meat or Plain 15½-oz. Can 74¢

Tomato Paste From Hunt's 6-oz. Can 32¢

Wesson Oil For Your Cooking 48-oz. Bottle $2.23

Pampers Overnight Disposable Diapers Pkg. of 12 $1.49

Secret Anti-Perspirant Deodorant 8-oz. Can 1.69

Colgate Toothpaste Price Includes "15¢ Off" Label 7-oz. Tube 1.04

Bufferin Bottle of 165 Tablets $2.79

Glade Aerosol Assorted Scents 7-oz. Can 71¢

Lysol Spray 18-oz. Can $2.20

Potato Chips Party Pride 8-oz. Pkg. 69¢

SAFEWAY

Prices effective June 22 thru 28 in Lincoln

Tiemann again targets GOP 'declining fortunes'

By Don Walton
Star Staff Writer

Former Gov. Norbert Tiemann Tuesday directed more criticism at Nebraska Republican Party leadership after GOP National Committeeman William Morrow described his earlier remarks as "grossly erroneous and grossly unfair."

The former (1967-71) Republican governor said "declining fortunes" of the GOP in Nebraska can be traced to the fact that the GOP has been "outgunned, outmanned, outfought and out-talented" by Nebraska Democrats.

And the likely result will be the loss of the remaining Republican Senate seat next year and Democratic retention of the governorship and lieutenant governor's office, he said.

"The majority party (Republican) continually loses important elections" in Nebraska, Tiemann said.

Not only did it lose the governorship in 1970 (when Tiemann's reelection bid was rejected) and 1974, but it lost a Senate race in 1976, he noted.

"Where are the bright young faces?" he asked.

One reason they may not be rising in Republican ranks, he suggested, is that they are often discouraged by GOP party leaders.

"I know who said no to me" in 1966, he said. That's when Tiemann made his first successful run at the governorship.

"The leadership told me to run for state treasurer or the Legislature and work my way up. I was given to understand that I was not their boy."

Tiemann subsequently won a primary battle with former Gov. Val Peterson and was elected that November.

Tiemann Monday had suggested that the GOP needed fresh new leadership and "new blood" if it is going to successfully meet Democratic challenges.

Morrow offered his brief critique of those remarks in answer to a question during a panel discussion at the Robert A. Taft Institute of Government on the University of Nebraska campus

Tiemann promptly replied that he would "stick by the comments I made. The party is in a shambles and I don't see any resurrection coming."

Now living in Virginia, Tiemann said he believes he can look at Nebraska's political scene objectively.

As for fresh blood and fresh faces, the Republic Party "ain't got none," he declared. "The party is in a shmables and a mess."

Morrow said Republican leaders remain impartial in primary battles.

"We can't grant a nomination," only the GOP voters can, he noted.

As for new blood, he said he believes both of the two announced Republican gubernatorial candidates (Vance Rogers of Lincoln and Robert Phares of North Platte) would fit that description.

Within the party structure, Morrow said, he believes "Nobby would not know half the people on the state central committee" since they have landed there since he left office.

Democratic National Committeeman Allen O'Donnell also participated in the panel.

"I don't think the Republican Party is in a shambles," he said, "but I wouldn't mind."

On other matters, all three panelists urged support for a partisan Unicameral.

O'Donnell said he believes partisan organization of the Legislature would dilute the power of special interests.

Morrow said such a system would result in "more efficient and effective" organization of the Unicameral.

Tiemann suggested that the lieutenant governor also be removed as presiding officer of the Legislature and simply assigned the role of "assistant governor."

Interchange is given first OK

Omaha (AP) — Nebraska has been notified by the Federal Highway Administration that it approves of an Interstate 80 interchange near the southwest edge of Omaha.

Lou Lamberty, Douglas County surveyor, said the interchange could be built just south of Harrison Street at about 126th Street.

He said an engineer now must be employed to prepare specific plans, and it may be several years before such a road is built.

Sciences grant aids Bellevue College plans

Omaha (UPI) — Sen. Edward Zorinsky, D-Neb., said Tuesday the National Science Foundation has approved a $100,000 grant for Bellevue College.

In a statement released by his Omaha office, Zorinsky said the funds would be used for a science development project involving natural science and psychology.

Zorinsky said the project involves the subjects of biology, chemistry, physics and social sciences.

The grant will allow Bellevue College to further develop intercooperation among the various natural sciences and psychology, Zorinsky said, "and at the same time aid in providing quality higher education for the Bellevue area."

Zorinsky said the grant was one of 68 awarded through the National Science Foundation's Comprehensive Assistance to Undergraduate Sciences program.

Plans to sell more

New York (AP) — International Computers Ltd., the British-based computer manufacturer, has announced plans to increase its market share in the United States fivefold by 1980

PUBLIC NOTICES

With the closing of Bethesda Hospital in Lincoln, formerly Providence Hospital, all medical records of the facility are being transferred to St Elizabeth Community Health Center
z34080—7T, June 16,17,18,19,20,21,22

NOTICE TO BIDDERS
Sealed bids will be received in the office of the Purchasing Agent of the City of Lincoln, Nebraska, in Room B367, County-City Building, up to the hour of 10 00 o'clock a.m., on Wednesday, July 6, 1977 furnishing an oil circuit breaker (outdoor frame mounted type) for the Water Department in accordance with approved specifications which are on file
Copies of the specifications may be obtained in the Purchasing Department
Each bid must be accompanied by a certified check or bidders bond in the sum of five (5) percent of the total amount bid, made payable to the order of the City Treasurer, as a guarantee of good faith
The City reserves the right to reject any or all bids and to waive any defect in bids
W. W. Harvey, Purchasing Agent
#34102—1T, June 22

NOTICE OF HEARING ON REPORT OF LINCOLN CITY-LANCASTER COUNTY PLANNING COMMISSION
Notice is hereby given that the City Council of the City of Lincoln, Nebraska, will hold a public hearing on Monday, June 27, 1977 at 7 30 p m in the Council Chambers of the Lincoln City Lancaster County Planning Commission
1 Application of the Planning Director for a change of zone from "AA" Rural and Public Use to "A-1" Single Family, H 2 ' Highway Commercial and ' K ' Light Industry, located within the City's three mile jurisdiction of the original plat of Cheney (#1549)
2 Application of John H Thiessen for a change of zone from "A 2 ' Single Family to "C ' Multiple on Lots 144 224 and 156 all Irregular Tracts, in Section 32-10-7, Lincoln, Lancaster County, Nebraska, generally located at the southwest corner of the intersection of Normal Blvd and Colner Blvd (#1543)
3 Application of Ronald E Cronn for change of zone from ' A 2" Single Family to "C" Multiple on Lots 11 14 and vacated alley abutting thereon Block 8, Fontenelle Add to Lincoln, Lancaster County, Nebr , generally located on the southwest corner of 40th and Vine Streets (#1544)
4 Application of Donald W Spilker for change of zone from "A 2 ' Single Family to F ' Restricted Commercial on Lot 4 I T in the NE ¼ of Sec 3-10-6 Lincoln, Lancaster County Nebraska generally located south of Hwy #34 and east of West Fletcher (#1545)
M E Speedt, City Clerk
#34103—1T, June 22

INVITATION TO BID FOR SCHOOL BOILER ROOM REWORK SCHOOL DISTRICT OF CRETE CRETE, NEBRASKA
1 RECEIPT OF BIDS Sealed bids for Total Project will be received by Mr Dale W Braynard, Superintendent of Schools Crete, Nebraska At his office 920 Linden, Crete Nebraska 68333, until 8 00 p m Monday 18 July 1977 after which time bids will be publicly opened and read aloud in the Board of Education Meeting Room at 920 Linden, Crete, NE Hand carried bids may be delivered to the meeting room immediately prior to closing time for receipt of bids Bids received after specified closing time for receipt of bids will not be considered and will be returned to the bidder unopened
2 PROJECT SCOPE Project consists of remodeling work within existing underground boiler room including fitting in existing below grade windows and area wells, constructing reinforced concrete extension to boiler room, furnishing and erecting new 30 by 58 foot preengineered metal building over boiler room, constructing new concrete stairs and providing spiral stairs for access to boiler room, removal of existing boiler vent piping to masonry stacks and furnishing and installing new metal boiler stacks, installing new sump pump discharge line to sanitary sewer providing handrails and guardrails and miscellaneous items of work
3 CONTRACT DOCUMENTS Bidding Documents are available to bidders from the office of Wilson & Company Engineers & Architects 631 East Crawford Salina, KS (P O Box 28) upon deposit of $15 00 for each set of documents Documents will be issued upon receipt of deposit for each set $10 00 of deposit for each set of documents will be refunded providing depositor returns documents in good condition within two weeks after bids are received
Contract Documents are on file and may be viewed at the office of the Architect and
Superintendent of Schools 920 Linden Crete Nebraska 68333
Lincoln Builders Bureau 907 J Street Lincoln NE 68501
Hastings Builders Bureau 806 W 5th, Hastings NE 68901
and BID SECURITY AND BONDS will be required in accordance with the INSTRUCTIONS TO BIDDERS
Board of Education
School District of Crete
Crete Nebraska
BY Dale W Braynard
Secretary Board of Educ
#34104—3T June 22 29 July 6

International Days
AT WALGREEN RESTAURANTS
We 'hop' to France for a
Parisian Bleu Cheeseburger
and watermelon wedge
only 1.69
served 11 am 'til closing

Walgreens
WHERE YOUR DOLLAR BUYS MORE

SHOULD RX PRICES BE INVESTIGATED?
Absolutely. (. . . by You.)
Why? Because you can pay more or less depending on where you have your prescription filled
Investigate Walgreens open to the public book of over 10 thousand prescription prices
Compare See how it pays to be informed

Walgreens delicious ICE CREAM HALF GALLON 89¢
Favorite flavors!

FABERGE' ORGANICS
Wheat Germ Oil and Honey Shampoo
16-oz. Reg. 1.49 Sale! 99¢

Nature's Finest TANNING LOTION
Your choice of four formulas
Reg. $1.98. 8-oz.
SALE 1.29

SALE Super Family Size CREST
(Limit 1) 8.4-oz. toothpaste 89¢

Summer Sandals
Reg. 2.29
SALE 1.99

Old Spice Deodorant
2½-oz. Stick in Herbal, Musk, or reg scents.
SALE 89¢

Extra Strength Efferdent Tablets
Effervescent denture cleanser, pack of 60.
SALE 1.29

WALGREEN SAVINGS COUPON
BUFFERIN 100's 1.09
without coupon, $1.48
Limit 1, thru 6/26/77
LIMIT ONE COUPON PER CUSTOMER

WALGREEN SAVINGS COUPON
Short & Sassy CONDITIONER
11-oz. Clairol 1.39
without coupon $2 23
Limit 2 thru 6 26 77
LIMIT ONE COUPON PER CUSTOMER

WALGREEN SAVINGS COUPON
FINAL NET HAIR SPRAY
8-oz. Reg. $2.06 1.39
Now thru 6-26-77
LIMIT ONE COUPON PER CUSTOMER

PETROLEUM JELLY . . . 1-LB.
Soothing dressing for skin irritation Everyday low price.
WALGREENS 79¢
Reg. 99¢
SALE

Reg. 89¢ Chases Bugs Candle with Citronella
"Venetian" or uniquely shaped "Essex" design.
SALE 59¢

Family Size Buddy L FOLDING 24" GRILL
Chromed grid adjusts 3 heights. Reg. $10.99
SALE 8.99

Reg. $1.69 30-Quart FOAM COOLER
Keeps food & drink cold all day. Light & handy!
SALE 1.39

Reg. $2.29 Handy PORTABLE GRILL
12" round grid adjusts 3 heights. Fast set-up!
SALE 1.77

WALGREEN SAVINGS COUPON
CASCADE Automatic Dishwasher Detergent
50-oz Pkg. Reg $1 80 Now thru 6/26/77 1.39
LIMIT ONE COUPON PER CUSTOMER

Inflatable Mattress SALE
Heavy gauge vinyl, 66x 27" deflated size with comfy built-in pillow.
1.49 Reg. $1.99

JANTZEN MOLDED SWIM CAP
Reg. $1.29
SALE 89¢

EVERAIN PULSATING SPRINKLER
REG. $6.97
SALE 5.59
Waters narrow wedge to full 75-ft. circle.

Pack of 3 "PRO 100" Tough Non-Cut Cover GOLF BALLS
Everyday low price 1.79
True center true roll Helps insure accuracy

WALGREEN SAVINGS COUPON
100 Packets SWEET 'N LOW
thru 6/26, 77 79¢
(limit 1) Reg. $1.14.
LIMIT ONE COUPON PER CUSTOMER

WALGREEN SAVINGS COUPON
INSTANT NESTEA
It's 100% tea. 3-ounce jar. 1.39
without coupon $1.89
Thru June 26 1977 Limit 1
LIMIT ONE COUPON PER CUSTOMER

Reg. $1.27 Walgreens Ant-Roach Killer
Effective indoors and out. Big 14-oz. spray.
SALE 99¢

50-FT. "OVERSIZE" Garden Hose
⅝" bore gives fast full water flow. Tough two-ply vinyl.
REG. $5.88
4.29
SALE

6-Ply Hardwood TENNIS RACKET
Everyday low price 4.99
Genuine non slip leath er grip Nylon strung

Heavy Duty FLASHLIGHT
Ashlash with Powerful beam
SALE 1.19

With Carrying Case 4-Player Badminton
Everyday low price 4.99
4 wood rackets poles 2 birds stakes net

WALGREEN SAVINGS COUPON
BIC DISPOSABLE SHAVER
Limit 2 thru 6/26/77
2 FOR 29¢
Regular 25¢
LIMIT ONE COUPON PER CUSTOMER

Reg. $1.99 Self-Polish Turtle Wax CAR WAX
18-oz. liquid for high gloss, hard shell finish.
SALE 1.29

WALGREEN SAVINGS COUPON
KODACOLOR, OR WALGREENS, FUJI, GAF, OR 3M DEVELOPED & PRINTED
No limit! Borderless silk finish Walgreens processing
12-EXP. 110 126 127 620 1.99
20-EXP. 35mm 110 126 2.99
Coupon good thru 6/29/77, must accompany order

WALGREEN SAVINGS COUPON
GARDEN TOOLS
Hand-size Set of 3 89¢
without coupon $1.19
thru 6/26/77 Limit 2 sets
LIMIT ONE COUPON PER CUSTOMER

WALGREEN SAVINGS COUPON
Plain or Peanut M & M's
8-ounce package
Through 7 30/ 77 59¢
(limit 2) Regular 79c
LIMIT ONE COUPON PER CUSTOMER

WALGREEN SAVINGS COUPON
FOXES CREME SUGAR WAFERS
Limit 3 packs, thru 6 26 77
Reg. 39¢ 4¾ OZ. PACK 5 FOR $1.00
LIMIT ONE COUPON PER CUSTOMER

3 STORES TO SERVE YOU
GATEWAY 464-5957
VAN DORN PLAZA 483-2835
DOWNTOWN 435-2102
©WALGREEN CO 1977

We depend on You . . . You can depend on Us:
• We want you to get what we advertise, so we plan ahead to have ample supplies If a sell-out occurs, just see our Cashier for a 30-day sale-price "RAIN-CHECK"
• Our Policy Each advertised item is required to be readily available for sale at or below the advertised price at all stores listed unless specifically otherwise noted in this ad (Our "As Advertised" store signs point them out to you)
• Special sale-period prices are indicated by "Sale" or coupons Any others are low everyday Walgreen prices Some regular prices quoted may vary in some stores (Right reserved to limit quantities on all items)

SALE PRICES THRU SUNDAY
CHARGE IT WITH YOUR BANK CARD

Stocks score broad advance

Dow Ind. +4.33

NewYork (AP) — Stock prices scored a broad advance Tuesday as the inflation-sensitive market responded to a government report showing a slowdown in the rate of consumer price increases.

The Dow Jones average of 30 industrials, up more than 10 points during the day, gave some of that up near the close to finish with a 4.33 point gain at 928.60.

The strength was widespread. For every two issues that lost in value on the New York Stock Exchange, more than three gained.

Brokers said the Labor Department's report on the consumer price index in May helped dampen worries over the rate of inflation.

The government reported Tuesday that consumer prices rose at an annual rate of 7.2 per cent in May, a reduction from the 9.6 per cent level reported in April.

In a separate report, the Commerce Department said that factory orders for durable goods increased a half per cent in May after a drop of seven-tenths of a per cent in April.

Both reports apparently added to investor confidence in the direction of the economy. The Dow average, which rose in a mild rally late Monday, has gained more than 8 points in two days.

Standard & Poor's index of 400 industrial stocks gained .33 to 110.05. The S&P 500-stock composite index rose .32 to 100.74.

Sony Corp., off ¼ to 9¼, led the active list as of the 4 p.m. close of the NYSE. Trading included a 242,700-share block traded at 9⅛.

Twentieth Century Fox, second most active, came in for some apparent profit taking after posting recent strong advances on the strength of its new film "Star Wars." The stock slipped one point to 22¼.

Pan American, up ¼ to 6, also was active. Trading included a 100,000-share block at 5⅞.

Among the largest net gainers was Coca-Cola Bottling Co. of New York, up ⅝ to 8⅞. Trading included a 50,000-share lock at 8⅝.

Indexes

Markets at a glance

New York (AP —

New York Stock Exchange: 874 advances, 563 declines.

Most active: Sony Corp 9¼ —¼.

Sales: 29,730,000

Index: 55.09 +0.19

Bonds $23,880,000

American Stock Exchange: 369 advances, 242 declines.

Most active: Houston Oil Min 57⅝ +⅞.

Sales: 3,040,000

Index: 117.86 +0.43

Bonds: $1,540,000

Chicago:

Wheat: Lower; crop selling.

Corn: Lower, weather selling.

Oats: Lower; with corn.

Soybeans: Old crop limit lower.

Dow Jones stocks-bonds

New York (UPI) — Dow Jones closing averages:

Stock	High	Low	Close	Chg.
30 Indus	934.36	923.51	928.60	+4.33
20 Trans	241.09	237.78	239.19	—0.29
15 Utils	115.96	114.20	115.64	+1.38
65 Stock	317.16	313.10	315.27	+1.43

Transactions in stocks used in averages:

	Thursday	Wednesday
Indus	2,040,300	1,426,200
Trans	735,100	414,700
Utils	665,100	363,100
65 Stock	3,440,500	2,204,000

Bond	Close	Change
20 Bonds	92.60	+0.07
10 Utils	98.25	+0.08
10 Indus	86.96	+0.06

The Dow Jones commodity futures index (1924-26 average equals 100) closed at 365.74, off 2.14.

Standard & Poor's

New York (AP) — Standard and Poor's Daily 500 Stock Index Tuesday:

	High	Low	Close	Chg.
400 Indus	111.81	110.45	110.05	+0.33
20 Trans	12.04	14.82	14.92	unch.
40 Utils	56.37	55.67	56.05	+0.26
40 Finan.	12.02	11.87	11.96	+0.06
500 Stocks	101.41	100.16	100.74	+0.32

AP commodity index

New York (AP) — The Associated Press weighted wholesale price index of 35 commodities advanced to 376.95.

Previous Day 377.30 Week ago 380.05, Month ago 388.23, Year ago 383.12.

	1977	1976	1975	1974
High	394.90	394.14	166.57	388.28
Low	351.14	351.57	335.64	331.97

(1926 average equals 100)

15 most active

New York (AP) — Sales, 4 p.m. price and net change of the fifteen most active New York Stock Exchange issues, trading nationally at more than $1.

[illegible]	1,093,000	9⅛	— ⅛
[illegible]	396,100	22¼	—1
[illegible]	336,800	6	+ ⅛
[illegible]	305,300	15⅝	...
[illegible]	298,200	30	+ ⅛
[illegible]	289,000	28⅞	+ ½
[illegible]	284,300	16¼	+ ⅛
[illegible]	256,000	15⅝	+ ⅛
[illegible]	239,600	8⅛	+ ⅛
[illegible]	242,800	21⅞	+ ⅛
[illegible]	230,600	14¼	— ⅛
[illegible]	207,100	31½	+1¼
[illegible]	198,400	27⅝	...
[illegible]	192,300	22	+ ⅛
[illegible]	187,500	63½	+ ⅛

New York stock sales

New York (AP) — N.Y. Stock sales

Approx final	29,730,000
Previous day	22,950,000
Week ago	25,390,000
Month ago	20,050,000
Year ago	21,154,800
Two years ago	26,618,730
Jan 1 to date	2,490,940,000
1976 to date	2,735,412,420
1975 to date	2,496,420,820

Government securities

New York (UPI) — Sep 29 5.10 5.00
Closing U.S. Treas- Oct 6 5.15 5.05
ury Bills for Tues- Oct 13 5.15 5.05
day Oct 18 5.15 5.05

Maturity	Bid	Ask	Discount
Oct 20	5.15	5.05	
Oct 27	5.15	5.05	
Nov 3	5.20	5.10	
Nov 10	5.20	5.10	
Nov 15	5.20	5.10	
Nov 17	5.20	5.10	
Nov 25	5.20	5.10	
Dec 1	5.25	5.15	
Dec 8	5.25	5.15	
Dec 13	5.25	5.15	
Dec 15	5.30	5.20	
Dec 30	5.30	5.20	
Jan 10'78	5.35	5.25	
Feb 7	5.35	5.25	
Mar 7	5.40	5.30	
Apr 4	5.45	5.35	
May 2	5.45	5.35	
May 30	5.45	5.35	

NEW YORK (UPI) — Closing U.S. Treasury Notes for Tuesday. Prices in dollars and 32nds.

	Bid	Ask	Yld
[illegible] 1977	100 0	100 8	3.85
[illegible] 1977	100 6	100 14	5.08
[illegible] 1977	100 10	100 16	5.12
[illegible] 1977	100 16	100 24	5.17
[illegible] 1977	100 26	101 1	5.16
[illegible] 1977	100 22	100 30	5.31
[illegible] 1977	100 28	101 4	5.31
[illegible] 1977	101 15	101 23	5.37
[illegible] 1978	100 28	101 4	5.41
[illegible] 1978	100 15	100 23	5.46
[illegible] 1978	100 12	100 20	5.49
[illegible] 1978	101 18	101 26	5.51
[illegible] 1978	100 25	101 1	5.61
[illegible] 1978	100 21	100 29	5.62
[illegible] 1978	101 5	101 13	5.63
[illegible] 1978	101 26	102 2	5.62
[illegible] 1978	101 7	101 15	5.63
[illegible] 1978	101 2	101 10	5.66
[illegible] 1978	101 1	101 11	5.72
[illegible] 1978	101 29	102 6	5.76
[illegible] 1978	102 12	103 20	5.55
[illegible] 1978	100 26	101 2	5.79
[illegible] 1978	100 12	100 20	5.83
[illegible] 1978	99 29	100 6	5.84
[illegible] 1978	100 2	100 10	5.85
[illegible] 1978	99 22	99 30	5.88
[illegible] 1978	100 1	100 9	5.90
[illegible] 1978	99 25	100 1	5.93
[illegible] 1978	101 17	101 25	5.93
[illegible] 1978	99 28	100 0	5.95
[illegible] 1978	99 29	100 6	5.97
[illegible] 1978	99 28	100 4	5.99
[illegible] 1978	100 5	101 13	6.00
[illegible] 1978	100 1	100 8	6.00
[illegible] 1978	100 5	100 13	5.99
[illegible] 1978	100 6	100 14	5.99
[illegible] 1978	101 12	101 20	6.08
[illegible] 1978	104 24	105 0	6.12
[illegible] 1978	100 1	100 9	6.13
[illegible] 1978	100 29	101 6	6.12
[illegible] 1978	101 27	101 30	6.13
[illegible] 1978	102 28	103 5	6.17
[illegible] 1978	100 15	100 24	6.21
[illegible] 1978	103 1	103 8	6.24
[illegible] 1978	101 17	101 25	6.21
[illegible] 1978	103 16	103 24	6.26
[illegible] 1978	101 20	101 28	6.22
[illegible] 1978	101 12	101 20	6.38
[illegible] 1978	98 7	98 15	6.40
[illegible] 1978	101 16	101 24	6.48
[illegible] 1978	102 20	102 28	6.49
[illegible] 1978	101 9	101 17	6.49
[illegible] 1978	100 20	102 28	6.54
[illegible] 1978	100 27	101 5	6.52
[illegible] 1978	103 14	103 22	6.61
[illegible] 1978	101 5	101 13	6.63
[illegible] 1978	100 31	101 8	6.63
[illegible] 1978	97 21	97 29	6.65
[illegible] 1978	101 4	101 12	6.66
[illegible] 1978	105 8	105 16	6.66
[illegible] 1978	105 24	106 0	6.72
[illegible] 1978	104 23	104 31	6.76
[illegible] 1978	105 7	105 15	6.81
[illegible] 1978	100 20	100 28	6.82
[illegible] 1978	107 12	101 20	6.93
[illegible] 1978	104 8	104 16	7.17
[illegible] 1978	105 9	105 17	7.17

NEW YORK (UPI) — Closing over the counter Treasury Bonds [illegible] quoted in dollars and

	Bid	Ask	Chg	Yld
[illegible]	99 4	99 8		5.85
[illegible]	99 16	99 16		5.88
[illegible]	100 4	100 8		6.77
[illegible]	99 7	99 11		6.99
[illegible]	99 20	100 0		6.24
[illegible]	97 12	97 20		6.73
[illegible]	99 28	99 28		6.84
[illegible]	98 12	98 12		6.73
[illegible]	98 24	98 24		6.89
[illegible]	99 24	99 24		6.77
[illegible]	99 24	99 24 + 08		6.77
[illegible]	100 4	100 8		7.34
[illegible]	99 28	99 28 + 04		6.65
[illegible]	99 0	99 0 + 08		6.97
[illegible]	98 8	98 8 + 08		6.99
[illegible]	100 24	101 24		7.27
[illegible]	99 24	99 24 + 16		6.42
[illegible]	99 24	99 24 + 08		6.72
[illegible]	97 24	98 24		7.11
[illegible]	99 0	99 0 + 08		5.38
[illegible]	99 8	99 8		7.58
[illegible]	100 4	100 8		7.59
[illegible]	103 24	104 24		7.57
[illegible]	104 12	104 12 + 16		7.52
[illegible]	99 28	100 28		7.58

Closing prices on N.Y. stocks

NEW YORK (UPI) Following are complete closing nationwide composite prices for stocks listed on the New York Stock Exchange.

	Sales	P-E	Net (hds)	Last	Chg.
—A A—					
AbbottL	1.20	13	603	44¾	+ ½
ACF Indus	.5	10	438	36⅛	...
AcmeCliv	.50	17	7	12¼	— ⅛
AdamsDr	.04	5	20	2¾	+ ⅛
AdExp	1.05b		20	12	— ⅛
AdmMl	.10b	7	5	4	+ ⅛
Adrsgr	.10d	21	484	p13¼	...
AetnaLf	1.60	8	952	u37	— ⅛
AetnaLf pf	2		14	54¾	...
Aguirre	Co		121	14¾	+ ½
Ahlmson	.30	5	61	18	+ ⅜
Aileen	incp		12	3⅛	...
AirpdInd	.60	10	42	p11⅞	+ ⅛
Air Prd	.20g	11	384	26	+ ⅜
Aircolin	1.15	7	93	32⅞	...
Axzona	1.20	70	36	16	+ ⅛
Ala Gas	1.28	7	6	15⅜	+ ¼
AlaP pf	8.28		z110	91½	+ ½
AlaP pf	9.44		z150	103½	...
Alaskal	.66	7	87	17⅝	+ ⅛
Albnylnt	.80	6	4	18⅜	— ⅛
AlbertoC	.36	18	5	6⅜	+ ⅛
Albertsn	.80	9	153	22¾	+ ½
Alcan Al	.80	15	329	27⅜	— ⅛
Alco Std	.96	6	141	23¾	+ ⅛
Alcon Lb	.32	14	94	19⅜	+ ¼
Alexan	.40b	7	27	6½	— ⅛
Align Pn	.40	10	19	21¾	+ ⅛
AlinCp	.60a	6	20	14	— ¼
AllgLnd	1.28	8	20	21	+ ¼
Allg Pw	1.68	8	1449	21¾	...
AllenGrp	.70	7	43	14	...
Allid Ch	1.80	13	683	50⅜	+ ⅜
AlldMan	.64	8	19	13⅛	+ ⅛
AlliedIP	.30b		7	10⅜	...
Allied Stor	1	7	264	23½	+ ½
Allid Supmkt			18	3⅞	— ⅛
Allis Ch	1.10	6	557	x30	—1
AlloghtA	.60	9	66	9⅞	+ ⅜
AlphaPd	.72	4	3	15½	...
Aleoa	1.80	11	962	55	+ ⅛
AmalgSug	2	6	16	26¾	+ 1
AMAX	1.75	10	235	42¾	— ¼
AMAXpfB	3		21	46¾	+ ¾
Ambac Ind	1	9	93	b27	+ ⅛
Amcord	.60	8	39	11⅜	+ ⅛
Amerac	1.20	6	11	19¾	— ⅜
Amerpt	2.60		12	37⅜	+ ⅛
AmrdH	.80g	8	205	35⅜	— ⅛
A Hsspf	3½		30	78½	...
AmAirFt	.56	10	13	20⅜	+ ⅛
Am Airlines		5	359	p11⅛	— ¼
AAirl pf	2.18		165	21¾	— ⅛
Am Airl wts			229	4⅛	+ ⅛
AmBakers	1	6	x33	15¾	+ ⅛
ABrand	2.92	10	132	48	+ ½
AmBrdcst	1	10	492	p44½	+ ½
Am Bldg	.50	7	57	12	+ ½
AmCan	2.40	8	137	39¾	...
A Can pf	1¾		4	23¾	+ ½
AmCpr Mtg			56	2⅜	...
ACredit	1.16	6	32	18⅜	+ ¼
AmCyan	1.2	10	370	27	...
Am Distilg	11	6		9¼	+ ⅛
ADistTel	.63	10	17	24½	...
AmDual	Vst		10	7⅛	...
AElPwr	2.06	9	823	23⅞	...
AmElPw	rt		9280	11-64	+1-64
A Expr	1.20	14	807	40⅜	+ ⅜
AFamily	.40	6	95	13	— ⅛
Am Fnc Sys		5	35	3⅛	+ ⅛
Am FncS pf			z1000	11½	— ⅛
A GnBd	.98b		91	24½	— ⅛
AGenSc	1.32		11	17¼	...
AGnIns	.68g	6	81	18¾	+ ¼
A Gn pf	1.80		82	28½	+ ½
AmGn pf	.90		z300	18¾	+ ⅜
A Hdge	36	7	4	9¼	...
AmHosGD	1	6	120	20¾	— ⅜
A Home	1.10	16	1318	28¾	+ ⅜
AmHosp	.56	14	545	23¾	+ ¼
AmInvst	.20	8	30	4½	— ⅛
A Medcl	.24	7	142	12¾	...
A Medcp	.15	5	371	9⅛	+ ⅛
Am Motors			208	4	— ⅛
AmNaR	2.80	8	192	45½	...
AmSecty	.40	14	11	13	+ ⅛
AmShipb	.40	7	17	14⅛	— ⅛
AmStnd	1.70	8	163	34⅜	+ ⅛
AmStpf	4¾		16	92¾	+ ⅛
AmSward	.30	16	129	9⅞	— ⅛
AmStrs	2.10	7	14	32⅞	+ ⅛
AmT&T	4.20	10	1875	63½	+ ⅛
AmT&T pf	4		52	p67¾	+ ½
AmTptA	.64		29	5⅛	...
AmTptB	3.74		4	52½	+ ⅛
AmWatr	.76	5	6	13	...
AWatrpf	1¼		z50	14½	— ¾
AWtr pf	1.43		z1000	18	...
AmesStr	.40	4	8	11¼	+ ⅛
Amfac	1.40	11	231	33⅞	+ ¼
AMF In	1.24	10	278	19⅜	+ ½
Amfac Inc	1	10	333	p15¼	...
AMH	.06	5	26	a13	— ⅜
AMP Inc	.48	17	127	27¾	— ⅛
Amprop	.60	8	7	11⅜	— ⅛
Ampex	Cp	11	297	8⅞	— ⅛
Amrep	Corp		1	7⅛	— ⅛
Amstar	1.35	5	18	20¾	+ ¼
Amsted	2.20	10	18	55¾	+ ⅛
Amtrol	.60	7	25	35½	+ ¼
Anacon	1.20	4	97	20	+ ⅛
Analog	1.20	6	18	10¾	+ ⅛
AnchHk	.60		1	6⅝	+ ⅛
Anchor	Cp	11	27	10¾	+ ⅛
Andrea	Rad		2	2⅛	...
Andrew	Corp	12	2	5⅞	— ⅛
AngloEx	.20	12	2	5⅞	— ⅛
AnnTaylr	1.72	8	1166	25	+ ⅜
ApcPL	1.72	8	1166	25	+ ⅜
ApcPL pf	2.67		20	29½	+ ⅛
Arapen Te	2	7	67	40¾	+ ¾
ArrierC	.64	10	265	18⅜	— ⅛
ArrGn	.60b		13	13¾	+ ⅛
ArtHate	.90	9	218	18½	+ ⅜
ArtHal pf	2		171	33	+ ⅛
Art Wal	.40	11	55	6⅞	...
As NG	.25f	14	4	8⅜	+ ⅛
AsaUCk	.80g	7	124	14⅜	— ⅛
AstpITr	1.50	13	891	p56¾	...
A T & S	2	10	95	u59½	+ ⅛
A C F	Corp	16	330	6⅛	+ ⅛
Atco Cp	.72	16	7	13¼	...
Atlanse	2.80	13	413	46⅜	+ ⅛
Atlanspf	4½		1	51½	+ ⅛
Atlntic	.16	9	104	12⅜	+ ⅛
AtlnHld	1.80	8	147	21	+ ⅜
AtmlLt	1.60	10	92	p19	+ ⅛
AtmlLpf	2¼		z520	31½	+ ⅜
AtmlLpf	2¾		z200	29¼	+ ½
AtmlPS	1.28	10	69	u15	...
AtmlaE	1.40	9	231	27¾	+ ⅜
AtnMPw	1.40	9	33	b16½	+ ⅛
AtmlSW	1.26	9	977	16¼	— ⅛
AtmlSov	.70	7	82	12¾	— ⅛
Atnt Tel	1¼	10	x87	26½	...
AtnticData	1	12	146	28⅛	...
Atnic Te	.70	10	92	x25¼	— ⅛
Atossia	1.20	7	386	28	+ ⅛
Attempintl	1	7	657	p21⅛	...
Autlt pf	1.20		57	22½	+ ⅛
AutmpSP	.68	10	783	10⅞	...
Avnet	.08	9	157	4⅛	...
Av NY	2.12	6	38	30	...
ChasFd	.30b		38	9⅛	+ ⅛
ChaseM	2.20	9	290	32⅞	— ⅛
Chase Trust			28	2¼	+ ⅛
Chelsea	.40		5	6	— ⅛
Chemtrn	1½	12	52	29¾	+ ⅛
ChemINY	3	7	x93	44⅜	— ⅜
Ches Cp	1.36	7	18	30½	+ ⅜
ChesPnd	.84	13	704	22¾	— ⅛
Chessie	2.32	8	66	b38⅞	+ ⅛
Chi Milw Cp			65	8¾	+ ⅛
ChiMilCp	pf		100	14¼	+ ¼
Ch Pneum	2	18	201	28	+ ⅜
Chock Full			23	3⅜	— ⅛
Chris Craft		5	54	x4¾	+ ⅛
ChrisCrApf	1		12	10	...
ChrisCr Bpf			2	13⅞	— ⅛
Chromally	1	7	42	16⅞	+ ⅜
Chrysler		3	466	16⅞	+ ⅛
ChurFrC	.60	9	93	24⅛	+ ⅛
C I Mtge			23	15-32	+1-32
CI Realty	In	35	17	6	+ ⅛
Cin Bell	1.60	9	21	26⅞	+ ⅛
Cin Gas	1.64	9	1398	24	+ ⅛
Cin G E pf	4		z120	47½	— ½
CinGEpf	4¾		z100	56¼	— ¼
CinMila	1.40	12	59	39½	+ ½
CIT Fin	2.40	9	158	p35⅛	— ⅛
Citicorp	1.06	8	1060	p27⅞	...
Citho pf	1.10		41	11½	— ⅛
Cities Srv	3	7	731	59¾	— ¼
City Inv	.80	7	1298	p15⅜	+ ⅜
City Inv wts			11	5-32	+1-32
City Inv pf	2		113	26½	+ ¾
Clk Eq	1.60a	7	449	39½	— ⅜
Clark Oil	.50	11	69	15⅞	+ ⅛
CL Assets			5	½	...
CLAs pf	12c		7	7	...
CLC Am	.24	5	39	4⅝	+ ⅛
ClevClif	1.80	10	114	63¼	— ⅛
CleveEl	2.64	8	151	u33⅜	+ ¼
ClevEpf	7.56		z1150	g91	...
ClevElpf	7.40		z240	g89¾	+ 1⅛
Clevpak	.60	10	41	13½	...
CloroxCo	.60	10	431	12½	...
Cluett P	.50	6	177	10	+ ⅛
CluettP pf	1		6	12½	— ¼
CMI Inv Cp			80	10⅝	+ ¼
CNA Financl	9	777	7	...	
CNA pf	1.10		34	13½	— ⅛
CNAIn	1.08a		8	12¾	...
CoastSG	.30	7	1310	u20⅜	+ 1
CstSGpf	1.19		6	23	+ ⅜
CstSGpf	1.83		z9600	27	+ 1
CocaCol	1.54	15	602	37¼	+ ⅜
CocaBtl	.40a	13	2496	8⅞	+ ⅜
ColdWBk	.72	8	18	18⅛	+ ⅛
ColeNtl	.60g	6	12	10⅝	...
Coleco Indu	9	54	6⅛	...	
Colgate	.88	13	286	25	...
Coll&Aik	.64	8	125	11½	+ ⅛
CollinFd	.20	6	25	8	— ⅛
ColonPenn	1	9	216	30	...
ColonSt	1.45	7	10	20¾	+ ⅜
ColtIndu	2½	7	161	56⅛	+ ⅜
ColtpfA	1.60		3	29¾	+ ⅜
Coltin pf	4¼		43	80¾	+1
Col Gas	2.24	8	161	p29½	+ ⅜
ColGs pf	5¾		1	60¾	...
ColG pf	5.48		4	59	+ ½
Col Pictures		5	2306	14¼	— ⅜
Col SOh	2.20	8	162	27⅝	+ ½
ColSOpf	2.42		23	27¾	+ ⅛
Comb C	.10b	7	34	21⅜	+ ¾
Comb E	2.20	12	271	61¾	+ ¾
CmbEq	.10g	13	126	18¼	— ⅜
CmwEd	2.40	9	1087	g30⅝	...
CWE pr	8.40		75	g100⅜	—1⅜
CwEdpf	2.87		305	32⅝	+ ⅛
CwEdpf	2.38		28	27⅜	— ⅛
CwEdpf	8.38		129	100¼	— ⅜
ComEd pr	2		13	u24	...
CwEdpf	1.42		2	21⅞	...
Cwe pr	1.90		18	22⅝	+ ⅛
Comwed	wt		3	10⅛	...
Comm Sat	1	10	108	p34⅞	— ⅛
Compug	.20	10	29	3⅞	+ ⅛
Computr	Sci	9	266	p71½	— ⅛
Conagra	.75	4	52	16½	+ ¼
ConeMil	1.20	4	51	23	+ ⅜
Congolm	.60		92	16¾	— ¼
ConnMt	1.60	15	74	19½	...
Conrac	.80	8	92	25½	+ ⅜
ConEdison	2	5	728	b23⅝	+ ⅜
ConsEd pf	6		9	77	+1½
ConsEd pf	5		1	55	+ ⅜
ConE pf	4.65		z20	52	+ ½
ConsFd	1.40	8	155	25⅝	...
ConFdpf	4½		3	68	+ ½
Con Frgt	.90	8	15	25¼	— ⅜
Cons NG	2½	8	182	47	+2
ConsuP	2.12	6	303	b24⅞	...
ConP pf	4.16		z10	46¼	+ ⅛
Con P pf	4½		z190	50¼	— ⅛
ConP pf	7.45		z7140	g82¼	...
ConP pf	7.72		z400	g85¼	+ ⅜
ConP pf	7.68		z200	84	...
Con P pf	5½		1	79	+ ⅜
ConP pf	4.52		z500	56½	+1½
ConP pf	2.43		14	26⅞	+ ⅛
ContlAir	Lin	10	67	71¾	— ⅛
Contl Coppr			3	5	— ⅛
C Cop pf	1¼		z100	11¾	— ⅛
Contnti Cp	3	13	399	58	+1
CntlCp	pf2½			2	...
C CpplB	2½			2	63	+3½
CntlGroup	2	9	305	36⅞	+ ⅛
CntlIICp	1.20	7	408	27¼	...
Cn IIIP	.96b	9	68	16⅜	— ⅛
Cn Ill	Rlty		12	2⅜	— ⅛
ContlDit	1.40	8	1379	p33¼	+ ⅜
ContTel	1.16	10	809	u17⅜	+ ⅛
ControlD	.15	8	161	21⅜	...
ConDtpf	4½		z270	51	+ ¾
Conwd	1.20	8	34	19½	...
Cook United		8	17	3½	...
Cooperl	1.08	12	234	45⅜	— ⅛
CooprLb	.20	9	362	12⅜	— ½
CoopTire	.70	3	35	16½	...
CoopTpf	1¼		5	18¾	+ ½
Copelnd	.68	8	9	18⅜	+ ¼
Cordura	.20	14	74	4	...
CornG	1.52a	13	446	64¾	+ ⅜
Cousins Mtg			14	1¾	+ ⅛
Cowles C	.64	18	10	14⅞	+ ⅛
Cox Brd	.55	8	129	28¼	+ ⅛
CPC Intl	2½	10	680	50¾	+ ⅜
Craig Cp	.30	4	59	12⅜	+ ⅛
Crane	1.20g	4	58	31¾	— ⅛
CrediF	.24b	7	2	5⅝	+ ⅛
Crocker	1.66	7	71	p25½	...
CromKnl	.90	7	2	15½	...
CrouseHi	1g	11	15	29¼	+ ⅛
Crown Cork		7	204	22	...
CrownZ	1.80	10	270	38⅝	+ ⅜
Crum F	1.56	9	192	35	+ ⅜
CTS Cp	.70	8	52	20¼	— ⅛
Culbro	1.32	7	7	20¾	+ ⅛
Culligan	.48	11	28	13⅜	— ⅛
Cumins	1.40	6	151	56⅜	+ ⅜
Cumn pf	7.50		z1060	151	+1
CunnDrg	.25	10	17	8⅜	+ ⅛
Currinc	1.08		22	12⅛	...
CurtNoll	.80	7	46	19½	— ⅛
CurtissW	.60	9	183	18⅜	— ¼
CurtissWA	2		3	27⅛	— ⅛
CutlerH	2.10	9	57	44⅞	—1⅛
Cylop	1.20a	6	3	22¾	— ¼
Cyprus	1.40	29	12	p23⅛	— ⅛
—D D—					
DamonC	.20	78	559	7¾	+ ⅛
DanRivr	.64	7	393	11	+ ⅛
DanaCp	1.12	7	316	25⅛	— ¾
Dart Ind

Complete closing prices for stocks listed on N.Y. Exchange

Continued From Preceding Page

GTE pf 2 48 47 28⅜+ ⅛
GTFlapf 1¼ z70 15½+ ¼
GTIFlpf 1 30 z60 16 + ¼
GTIFlpf 8 16 z200 g100½— ⅛
G Tire 1 20g 6 204 29¾— ½
Genesco Inc 193 4⅞— ⅛
Genstar 1 40 5 1 22¾+ ¼
GenuinP 90 15 1 67 33¾
Ga Pac 80g 14 528 31⅞+ ⅛
GaPw pf 2¾ 12 29⅛— ⅛
GaPwpf 7 80 z120 88 — ⅜
GaPwpf 7 72 z200 87 +2
GaPwpf 2 52 6 27¾
Gerber 1 40 13 80 34⅜+ ¼
Getty 1 40b 14 37 z63¾— ¼
GfBus Eqp 1 6½
GiantPC 60 34 7 8¾— ⅛
Gibralt 40g 5 312 p10½+ ⅛
GiddLew 50 12 40 11⅜— ⅛
Giff Hill 80 6 48 14¼+ ¾
Gillette 1 50 11 221 29⅛
Gimbs Incor 11 69 7⅝— ⅛
Gleason 44 10 1 13⅝
Global Mar 51 10⅛+ ⅛
Globe U 1 20 6 148 34¾+1
Gold WF 24 4 120 17¾+ ⅛
GldWpfA 78 15 18⅛+ ⅛
Goodric 1 12 18 171 p26⅜
GSOODRPF ⅞ — ⅜ z7⅛?? &
Goodyr 1 10 11 315 u20¾— ⅛
GordonJ 40 6 18 14¼
Gouldin 1 12 9 709 32 + ½
Gouldpf 1 35 328 31⅞— ⅛
GraceW 1 80 9 389 29⅛
Grainger 56 15 71 29 + ½
Grand Un 1 ⅛ 2 21½
Granville 90 6 10 15¼
GrayDrg 80 5 11 16⅞
Great A&P 20 96 11⅜+ ¼
GtLkD 1 20a 5 36 30¾+2
GtN Ir 11⅓d 15 7 28¼
GtNoNk 1 10 8 52 27¾
GtWsFin 70 6 95 23¼+ ⅛
GtWst Unitd 2 7 18
GrtW pf 1 88 54 20½+ ½
Grn Gia 1 08 11 13 18⅜— ¼
Grynbd 1 04a 9 232 14 + ¼
Greyhnd wt 112 1⅛— ⅛
Grow C 32g 7 59 a10
Grumman 1 6 75 20¾— ½
Guard In 40 8 9 18¼— ⅛
Gulf Uld 68 12 185 13⅜— ⅛
GulfMtge RI 24 2½
Gulf Oil 1 80 7 1183 x28½+ ¼
GulfResor 1 8 138 18
GtRpIA 20 1 26¼— ¼
GtRpB 1 30 2 22½+ ½
GtRpC 1 60 21 22⅝+ ⅜
GtSiSIU 1 12 9 317 13½+ ⅛
G SU pf 4 40 z220 55
Gtf&Wst 66 4 512 14⅜+ ⅛
Gulf&Ws wi 242 9 16— 1 16
GtWsts pf 3⅛ 2 69⅞— ⅛
GtWsts pf 5¾ 3 74
GtWsts pf 2 2 1 34¾+ ¼
Guttonin 20 12 52 7

—H—

HackWatr 3 9 4 40⅜+ ⅜
Hall F B 76 12 254 20⅜+ ⅜
HallPrt 80a 7 2 19⅞+ ¼
Hallibrton 1 12 745 65½+ ⅛
HamPa 1 30 9 38 24 — ⅜
Handlem 40 9 74 p6¾
Handy H 80 7 20 21
HanesC 1 36 6 30 24⅜+ ¼
Hanna 1 80 8 151 50 — ½
Harcrt 1 44 8 117 32¾— ⅜
Hardees 16 6 90 9⅛
Harmn 50g 8 81 34⅜+ ⅛
Harnstger 1 8 124 21 + ¼
Harrahs 40 9 10 17⅜+ ⅛
HarrisB 1 66 7 15 32¾+ ⅛
Harris C 80 13 741 37¾+ ⅛
Harsc 1 40g 7 24 27½— ½
HarlSMx 72 7 60 12½+ ⅛
HarleHk 75 11 17 27 + ½
Hattrs 1 44a 4 17⅞
HawaEl 1 88 8 193 24½
HayesA 1 20 5 10 17⅛+ ⅛
Hazltne 10b 3 8 9¼
Heck Inc 24 8 99 9⅛+ ⅛
HeclaMn 2k 34 11½+ ¼
Heitman 80 6 65 20¾— ⅛
Heinz H 1 20 10 69 33⅜+ ½
Heinzpf 1 70 2 31 + ¼
Helene Curt 6 37 6⅞
Heller Intl 1 8 87 18¼+ ½
Helm Pa 28 12 75 36⅞+ ⅛
Hemisp Cap 30 13⅛+ ⅛
Hem In 40b 22 8¾— ¼
Hercules 1 8 1116 19¼+ ⅛
HershF 1 12 7 41 19⅞— ⅛
Hesston Crp 13 8⅜— ⅛
Hestn pf1 60 5 16½— ¼
Heublin 1 32 10 208 26⅜+ ⅛
Hewlt P 40 20 255 78¾— ⅛
Hi Volt 05d 18 58 7¾— ⅛
Hillenbr 82 8 12 20½+ ⅜
HiltonHo 92 8 206 20¼— ½
HMW Indus 70 3 + ¼
Hobart Cp 1 11 21 21¼+ ⅜
HoffElec 24 8 100 7⅛— ⅜
Hol Inns 46 10 1443 14½
HollySug 80 10 36 18½+ ⅜
Homstak 1a 17 61 37½+ ⅝
Honda 1 4f 14 36 23⅛— ¼
Honywl 1 60 9 970 54 — ½
Hoover 1 12 6 38 27¼+ ¼
Hoover B wi 8 18½+ ¾
Horizon Cp 19 13⅜— ½
Hospit A 28 9 88 15 + ½
HospiCp 40 9 72 25⅜— ⅛
Host Intl 44 7 156 11½+ ½
Houdaile 90 6 54 16½
HougMif 84 7 8 17¼— ¼
HousFab 32 7 66 7¼— ¼
HouseF 1 20 8 561 19½— ⅛
House pf 2⅜ 6 43¾+ ⅜
HousFpf 2½ 42 34¾+ ⅛
Houstnl 1 76 8 566 34¼+ ⅜
HouNtGs 80 10 864 31⅛+ ¾
Howard J 32 8 414 11
Huburd 1 20 12 20 16⅜— ⅛
HudBa A 80 54 5 15 — ¼
HughesH 40 8 7 11½
HughesT 50 14 454 42¾+ ⅜
Humana 50 8 70 17⅜
Hunt Ch .34 12 197 14½— ⅛
Hutton 60 5 47 15½+ ⅜
HuyckCp 60 13 37 14⅜+ ¼

—I—

tCIndus 1 52 7 109 26½+ ¼
IC Ind pf3½ 9 46⅜+ ⅛
ICN Pharm 45 76 5 —
IdaboeP 2 16 9 62 27¾— ⅜
IdealBa 1 20 9 47 21¾— ⅛
IdealBpf 4¾ 3 94¾+13¾
IdealTy 32g 6 116 9⅜— ¼
Ill Pwr 2 20 11 93 27¾— ¼
IllPw pf 2 04 z3750 g26 — ¼
IllToolW 56 13 157 22½— ¼
ImperiC 40 5 199 16⅛
INA Cp 2 30 11 185 47 — ½
INA Iv 1 59a 15 19⅜— ⅛
IncoLt 1 40a 9 686 g27⅛+ ¼
Income Cap 8 7
Ind Gas 2 12 7 32 26½+ ⅛
IndMic pf 12 z30 118½
IndM pf 7 76 z50 86½
IndPwL 1 90 9 196 25⅜+ ⅜
IndNatl 1 20 7 15 17⅛+ ⅜
Inexco 05b 31 375 26 + ⅛
Ing Rnd 2 80 18 53 73¾+ ¼
IngR pf 2 35 16 47¾+ ⅜
IntndCn 1 10 10 25 27¾
IntndStl 2 60 9 222 p40⅜
Inmont 80 9 186 23⅜— ⅛
InsilcoC 88 8 41 b15½
InsilcvPf 1¼ 9 18¾
InspirC 20b 28 6 26⅞— ⅛
Insltunl Inv 3 13⅜
Integon 36 7 104 10⅞+ ⅛
Interco 1 80 8 31 40½+ ¼
Intrcont Div 3 4 9¼+ ⅜
IntrLak 2 20 6 53 32½+ ½
IBM Crp 10 16 1216 g259¾— ¼
Intl Flav 48 20 259 22⅛+ ¼
IntHarv 1 85 6 790 x34½— ⅜
IntMCh 2 60 7 176 42⅜+ ¼
Intl Mng 20 8 477 21¾+ ⅜
Int Multfd 1 7 x97 18⅜+ ¼
Intl Paper 2 13 941 x53⅜+ ¼
IntlRectf 20 7 6⅞
Int T&T 1 76 9 1085 36⅛+ ¼
I T TT pf1 4½ 13 64½+ ¼
I T&T pfJ 4 25 61½
I T&T pfK 4 198 60⅝— ¼
I TT pfN 2¼ 23 43⅞+ ¼
I T&T pfO 5 5 63¾+ ½
Intrpac 1 65 8 15 30⅜+ ¼
Interpacpf 5 2 78½— ¾
Intrpubl 1 80 8 5 35⅛
IntstPw 1 45 9 53 18 + ¼
InstP pf 2 28 z60 25⅜— ⅝
InstaAid 24 24 35 — ¼
Iowa Bef .50 4 17 26⅞+ ⅛
IowaEle 1½ 8 151 17½
IowaIlG 1 84 9 27 22⅛
IowaIl pf 2 31 z100 27¼
IowaPL 2 16 8 76 28¼+ ⅜
IowaPS 1 80 9 42 22¼+ ¼
IpcoHs 05d 8 20 5 —
Itek Corprtn 17 29 13⅜— ⅛
ITEL Cp .30 7 620 17¾— ¼
ITEL pf 1 44 273 15¼
IU Intl 90 8 359 13 + ⅛
IU Intl Cp A 3 36½
IU Intlpf 1¼ 5 20½+ ½

—J—

JamesFrd 1 12 47 21¾— ¼
Janizen 80 6 1 14⅜+ ¼
JapFrd 90b 48 8¼
JeffPilot 92 10 36 29⅞
JCP pf 13.50 z400 126
Jer CPLpf 4 z200 45½+1
Jewel C 1.30 8 174 u24½+1
Jewelcor In 4 25 3½
JimWal 1 40 8 55 33⅜+ ¼
JimWaltpf 1 z100 11¼— ½
JimWpf 1 60 4 b35⅜— ⅛
J Han I 75b 47 17¾— ¼
J Hanlv 90b 27 22⅜— ⅛
JohnMv 1 60 12 201 35½+ ⅛
John Jn 1 40 20 526 72¾+1¼
Jhsn Cn 1 40 13 275 51½— ¼
JhsnEF .20h 101 6⅞+ ⅛
JonLog 60g 5 154 12½— ¼
Jorgenson 1 7 12 25½— ⅜
Jostensinc 1 12 148 23⅜+1⅜
JoyMfg 1 30 12 78 44⅜+ ¼

—K—

KaisrAl 1 40 14 133 p37
KaiserCt .50 7 122 11⅜— ⅜
KCt Prf 1¾ 13 16¼+ ⅛
KaisrStl 1½ 5 213 28½+1⅜
KaneMd .28 6 21 9⅝
KanebSv .50 13 198 20½— ⅜
KaCPLt 2 46 8 140 30⅞+ ⅜
KCPLpf 3 80 z320 45
KCPLpf 2.33 7 28 — ⅛
KanCSo .35b 8 10 36⅝+ ⅛
Kan GE 1 76 7 28 21¼+ ¼
KansN 1 48g 8 18 26½— ¼
KanPL1 1 70 8 197 22½
KPLt pf 2 23 1 27 + ½
Katy Indust 5 28 7½+ ⅛
Katy pf 1 46 17 21¼— ⅛
Kauf&Br 16 12 170 p7⅜— ⅛
KaufBpf 1½ 1 29 16¼
Kaweki 10b 9 23 16½— ⅛
KeeneCp 30 7 20 10½— ⅛
Keller In 20 8 36 12¾— ½
Kellogg 1 10 15 145 26⅜+ ⅜
Kelwood 92 5 20 15 + ⅛
Kenmetl 96 11 7 28½— ¼
Kencott 30b 56 396 28⅜+ ⅛
Ky Util 1 96 9 93 24½— ⅛
HughesH 40 8 7 11½
LomMg 50b 23 16½+ ¼
LoneStr 1 10 9 148 21 + ⅝
LongILt 1 63 8 219 19¾— ⅛
LIL pf N 13 z50 126⅜— ⅛
LIL pfK 8 30 z700 g94⅜+2⅜
LIL pf I 5¾ 1 92½+ ½
LIL pfE 4 35 z100 47½+ ½
LIL pfO 2 47 3 28
LIL pfF 2 43 6 27⅜+ ⅛
LongDrg 56 14 253 22¾— ⅛
Loral Cp 60 8 349 17⅞+ ⅜
LaLand 1 20 10 1984 27⅜
LaPacific 40 9 230 15⅛+ ⅛
LouGas 1 92 9 65 26½+ ¼
Lowsfein 60 14 19 13⅜
LTV Corp 5 344 10 — ⅛
LTV Corp A 2 15¼
LTV Cp pf 5 1 53 — ½
Lubrzol 1 30 14 266 36 — ¾
LuckyS 76g 12 75 p15⅜— ⅛
LudlowC 40 8 29 7⅞
LuknStl 1 60 8 9 28½— ⅜
LykeCp 20h 382 9½+ ¼
Lyke pf 2½ 33 24½+ ⅜
LynchSy 30 10 12 8 — ¼

—M—

MacAF 60g 24 149 13⅛— ⅛
MacDnl 10b 4 42 6⅛+ ⅛
Macke 36 6 40 6½— ⅛
Macmill 50 8 1373 10½+ ⅜
Macy 1½ 7 227 37¾— ⅛
Mad Fd 40b 104 12⅝+ ⅛
Mad Square 11 2 9⅜
MagicCh 40 7 334 11
Mallory 1 20 15 23 43¼
MaloneH 68 11 46 25 + ⅜
Manhin 20g 4 27 8⅝
Man Hn 1 92 7 382 37¾+ ¼
MAPCO 1 10 14 260 44⅛+1¼
MrkCont 28 6 115 16⅞+ ⅛
MarthMd 50 5 110 17⅜— ⅛
MrthnD 2 20 8 496 52⅛+1⅜
Maremn 60 6 16 17 + ⅛
MarMidl 80 9 202 13 + ¼
MarionL 56 10 32 12¾
Marley 1 40 8 x37 61½— ¼
Marriott 2½k 11 306 10⅞
MrshMi 2 40 17 63 59⅞+ ¼
MarshF 1 24 10 50 19¾+ ¼
MartnM 1½ 7 704 27¼+ ⅜
Md Cup 66g 7 31 25½+ ⅛
Mary Ka 40 11 23 14 + ⅜
MascoCp 28 12 424 22⅛— ¼
Masonite 60 10 122 18 — ⅜
MasseyFg 1 6 253 20 + ¼
MsCpln 1 52 99 28½+ ⅛
MsInIv 48b 49 11⅜— ⅛
MasMil 59b 12 14 13¼
Matsue 30b 10 16 23⅞
Mattel Inc 8 891 9 — ⅛
May DS 1 16 8 297 23⅞+ ⅜
MaynrOs 80 9 6 22⅜
Mays JW In 3 2⅞
Maytg 1 2a 13 110 31½+ ⅜
MBPXI 40g 7 19 12⅝
MCA Inc 1g 10 538 43¾— ⅛
McCord 84 8 604 21⅞+ ⅜
McDrm 1 60 5 452 56¼— ¼
McDnCp 20 16 782 u46⅜
McDonD 50 8 346 24 — ⅛
McDonugh 1 5 2 20¾— ¼
McGrE 1 60 9 69 30½+ ⅜
McGrHil 80 10 388 18 + ¼
MGHIpf 1 20 1 29 + ¼
McIntyre 1 5 z520 30 — ½
McKeeAG 1 6 9 17⅛+ ¼
McLean 46 8 12 20¾— ⅛
McLInS 30h 9 87 13⅞
McNeil 80 5 18 11¾+ ⅛
MeadCorp 1 6 53 22¾+ ⅛
MeanfB 2 80 10 57½+1⅜
Medusa 1 60 6 11 27⅜— ⅛
MEI Cp 20 6 188 5½
MelvilCp 96 10 446 23¾+ ¼
Mercr Str 80 8 1 40¼— ¼
Merck 1½ 16 541 57 + ¼
Meredith 80 5 21 20⅛+ ¼
MerrilLy 88 9 602 u17⅞+ ⅜
MesaPet 40 16 349 36
mPpf 1 60 287 35⅛
Mesabi 75b 11 85 15 + ⅛
Mesta 50b 5 3 25½+ ⅛
M G M 1 9 297 p24¾
Metrom 1 10 6 117 27¾— ¼
MetEpf 8 32 z50 92½+1½
MtEpf 8 32J z100 92 —1½
MetEpf 7 68 z50 88 — ⅞
MGIC In 20 219 15⅜— ⅛
MchCpt 2 05 235 25¾+ ¼
MichG 1 20g 8 14 15 — ¼
MchWpt 2⅜ 3 29 — ¼
Microwv 40 11 17 24½— ¼
MidC Tl 1 24 9 24 17½+ ⅛
MidSoU 1 38 10 1805 16⅞
Midland Mt 40 1 — ⅛
Midld R 1 60 8 63 33¼+ ⅛
MilesLb 1 28 8 8 28⅛+ ⅛
MiltonBr 60 7 75 13½+ ⅜
MiltonR 25 8 6 12⅝+ ⅛
MinGas 1 72 7 3 27¾+ ⅛
MM&M 1 70 16 608 49¾+1
MinnPL 1 76 8 43 21¾+ ⅛
Mirro Al 96 12 28 10⅞— ⅜
Missnlns 48 7 21 21½+ ⅛
Mo PCp 1 80 6 259 u47½+ ½
MoPubSv 1g 8 21 16⅜+ ⅛
MPub pf2 44 5 27
Mobile Hom 10 2½
Mobil 3 80 8 543 69½— ¼
Mohasco 90 8 37 p15¼+ ¼
Mohawk Dt 15 144 5⅛— ¼
MohwR 1 20 4 13 22¼— ¼
Molycp 1 20 9 129 53¼+1
Mongrm 28 6 144 16⅛+ ⅛
MonropA 20 19 878 12⅜+ ⅜
Monsan 3 10 7 685 21½— ¼
MontDk 2 40 9 4 38¾+ ¼
MonPw 1 80 11 155 26½+ ⅜
MntgS 1 80a 11 23 — ¼
MonyM 69b 13 31 11⅛+ ⅛
Moore M 90 6 245 37⅜+1½
MorganJP 2 10 253 80⅛
MorsK 1 30g 6 68 29¼+ ⅜
MorseSh 50 4 43 11⅛+ ⅜
Mtge Tr Am 26 3⅜
Morin Nor 1 9 303 23
Motorola 84 13 557 41¼— ⅛
Moun Fuel 2 11 133 44¼+ ⅛
MistITel 1 88 10 47 28
Munford 40 14 54 9¾
Munld pf 40 2 6¼
Munsng 1 08 11 9 18¼+ ⅜
MurhCo 1 28 7 6 18¾+ ¼
MurphOil 80 9 103 34⅞+ ¼
Murray 1 20 8 4 23½
MutOm 1 32 23 16 — ⅛
Myers L 40 14 57 11 — ⅛

—N—

Nabisco 2 52 11 159 53¼+1⅛
Nalco C 1 10 15 261 33 +1
Narco Sc 60 7 20 11⅞+ ⅛
NashuaC 68 10 157 21 + ⅛
NatAirln 50 14 34 12⅛— ⅛
NatAvn 30b 30 17
Natl Can 57 5 47 13⅜— ¼
Nl Cn pf 1 3 4 26½— ⅛
NChmsh 48 11 54 17 + ⅛
NCnLtL 30b 7 31 14⅜+ ½
NtDetrl 1 60 7 235 u24½— ⅛
NtlFuel 2 16 6 55 28¼+ ⅛
NFul pf 2 30 3 27½+ ¼
Nl Gyp 1 05 10 159 16⅜— ⅛
Natl Homes 35 4⅜— ⅛
Natl Indu 30 4 45 6¼
Natlndpf 60 1 93¼+ ¼
NMed C 24 10 214 21½— ⅜
NtMdEn 44 8 51 16⅜+ ⅛
NtMineS 50 13 23 21 + ¼
NatlPresto 3 6 84 57⅞— ½
Ntl Semicon 21 300 19⅜— 1⅛
Nat Serv 82 8 23 14⅛+ ⅛
NtStand 1 04 7 17 16¾— ⅛
NtStrch 1 08 12 16 45¼+ ¼
Nat Stl 2½a 10 136 x39 + ⅜
Natl Tea Co 11 33⅜
Natom 1 60g 4 197 38¾
Nato pf 1 60 99 28½+ ⅛
NCR Cp 80 10 853 36⅜+ ⅜
Neptune 50 10 30 16⅛+ ⅛
Nev Pw 1 76 7 44 24⅞+ ⅜
NvPw pfl 95 19 21⅝+ ⅛
NvPwpf 2 30 z300 24⅛— ⅛
NevPpf 1 74 z600 g20¾+ ⅜
NevPpf 1 60 z200 17⅜+ ⅜
NEngEl 1 94 9 49 23¼+ ⅛
NEGsE 1 36 8 41 17⅜+ ¼
NEP pf 2 76 2 30¼— ¼
NEgT T 2 60 9 25 33 — ¼
Newhall 56 11 42 19⅜+ ⅜
Nwmnt 1 60 15 308 b23⅞— ⅛
Nwmnpf 4½ 8 74½+ ¼
NYSElec Gs 9 71 20⅛
NYSEpf 8 80 z2500 g101⅛+ ⅛
NYSEpf 2 12 2 25¼
NYSEpf 3¾ z30 42½— ½
NiagMo 1 34 10 580 x16¼+ ⅛
NiaMpf 3 40 z30 37 —1
NiaMpf 3 90 z80 43¾— ⅛
NiaMpf 5 25 z90 59½+ ½
NiaMpf 7 72 z150 90 +2
NiaMpf 11¾ z50 118¼
Niag Sh 72b 9 10⅞+ ⅛
Nicorin 2 32 7 50 30½+ ⅛
NLIndu 1 20 10 286 22¾+ ¼
NLT Crp 76 8 534 25½+ ½
Norfkw 1 76 8 451 31¼
NorlinC 1 40 6 9 22½+ ½
Norris Ind 1 7 28 28⅜+ ¼
NA Coal 50 12 10 23¾
NoAm Mige 3¾
NAm Ph 1 2 7 30 32 + ⅛
NCenAir 12 5 122 4¼+ ⅛
NoCnAirl wt 2 1¼— ⅛
NoestUt 1 02 8 385 11½+ ⅛
NoInPS 1 44 8 124 19¾+ ⅜
NoNtGs 2 08 7 437 45¼
NoNG pf 5½ z10 99½
NoNGpf 8 48 z50 102¾+1¼
NoSIPw 1 94 9 563 u29 — ¼
NoSPpf 3 60 z100 44½
NoSPpf 4 08 z1000 g51¾— ⅜
NoSIPw pf 7 z100 88
NoSPpf 8 80 z1130 g105½+ ½
NoTelcm 64 10 66 29⅜+ ¼
Nthgate Ex 150 29 4½
Northrp 1 20 7 258 21¼+ ⅛
NwstAirl 50 10 420 26 — ⅛
Nwst Bank 9 576 24 — ⅜
Nw Egy 2 20 7 51 38¼— 1⅛
NwE pf 2 20 6 3 38½
Nwst In 2 85 9 163 58½+ ⅜
Nwst Ind ws 4 34¼+ ½
NwMut 50b 14 30 27¾— ⅜
NwPt pf 2 2 3 27¾— ⅜
NwStl 1 20a 12 114 25 — ⅜
Nrtn Co 1 80 7 107 38 + ½
NorthSt 60g 8 1304 177⅜+ ⅛
NrtSt pf 1 60 135 39⅜+ ⅜
NucorCp 36 7 31 21½
NVFCo 10k 6 72 6 — ⅛

—O—

Oak Ind 50 11 39 14⅜+ ⅜
OakitePrd 1 9 4 15 + ¼
OccdPet 1¼ 10 2992 p30 + ¼
OccidPt pf 4 26 94¼+1¼
OccPtpf 3 60 32 97 +1½
OccPt pf2 50 31 27¾+ ⅛
OccPtpf 2 16 7 47⅜+ ⅜
Occd Pet wt 403 16 + ⅛
OgdenC 1 40 6 100 27½
Ohio Ed 1 70 9 457 20¼
Oh E pf 4 44 z30 51¾+ ⅛
Oh E pf 7 36 z100 g86 +1
OhE pf 10 48 z60 112½—3
OhPw pf14a z720 131 +1
OhPw pf14f z90 130
OhPpfE 8 48 z40 95¾
OhPpfD 7 76 z10 88 — ½
OKC Cp 1 20 7 18 18¼
OklaGE 1 48 10 642 18⅜+ ⅛
OklaNGas 2 6 19 36⅜
Olin Cp 1½ 7 41 p40¾
Olinkrft 1 10 10 26 37½+ ⅜
Omarkln 72 9 106 17⅜— ⅛
OneidaL 8¾ 7 2 19
Opelika 84 9 1 12⅜+ ⅛
OrngeC 20g 22 82 6½— ⅜
Or Rckl 1 36 9 85 16 + ⅜
OutbdM 1 40 6 10 25⅜
OutletCo 70 8 68 20 —1⅜
OverhdD 50 7 10 127⅜+ ⅛
OvrShp 30g 8 404 30½+1
Overn Tra 1 7 26 20 + ⅛
OwnCF 1 20 14 56 65¾— ⅜
OwenIll 1 06 9 307 28⅛+ ½
Oxford1 50f 8 40 31¼

—P—

PacAin 1 24 72 80 14½
PacGas El 2 7 1233 23¾+ ⅛
Pac Ltg 1 68 7 138 19⅜+ ⅛
PacLum 1½ 14 67 34¼+ ⅜
PacPetrl 86 9 43 29¾+ ⅜
PacPwr 1 80 9 277 22½
Pac T T 1 30 8 123 c18 — ⅛
Pc T&T pf 6 z100 77 + ½
PacifTin 80 9 5 11
PaineWb 40 5 64 p7 + ¼
Painepf 1 30 22 p14⅞+ ⅛
Palm Bch 65 5 97 15⅜— ⅛
Pamida 12 15 27 4⅛
Pan Am Air 7 3380 p6 + ¼
Panhndl 2½ 8 613 48⅜+1⅜
Paprcft 80g 8 23 16¾— ⅛
Pargasin 1g 8 66 19⅛+ ⅛
ParkDril 20 10 95 38 + ¼
Parker Hn 1 10 9 27¾
ParkrPn 48 9 x12 19⅛— ⅛
Patrick Pet 35 138 14½— ⅜
PayLess 50 7 123 19¾+1¼
Peabodnt 20 13 z10000 p25¼
Penney 1 48 10 642 34⅛— ½
PennPL 1 92 8 148 x23⅜+ ¼
PPLpf 13 00 z120 130½—1¼
PPLpf 11 00 z60 112¼+ ⅛
P PL pf 9 24 z50 108½
P PL pf 8 70 z50 99½— ½
P PL pf 8 60 z50 99¼— ¼
P PL pf 8 40 z100 96
PaP&L pf 8 z250 92¼
P PL pf 4 40 z100 51½—1¼
P PL pf 4 50 z200 52 —1
Penwlt 1 80 10 29 35¾
Pennwpf 2½ 2 53
Pnwl pf 1 60 5 25½
Pennzol 1 80 7 226 35½+ ⅜
Penzlpf 1 33 1 44¾— ⅛
Peopl Dr 20 6 20 8⅛+ ⅛
Peopl G 3 68 7 195 u53⅜+ ⅛
Pepsico 80 12 995 23 — ⅛
PerkinEl 32 15 138 19 + ⅛
Pet Inc 1 80 8 63 31 — ¼
Pet Inc pf 1 16
PetInCpf 80 1 16¾
Peter Pl 88 9 47 16⅜— ⅛
PetrieStr 2a 14 130 74¼+ ⅛
Petroine 72 9 11 28½— ¼
PetriIC 2 61b 10 26
Pfizer In 96 12 819 27¼— ⅜
Phelp D 2 20 14 325 u31¼+ ⅜
PhilaEl 1 80 10 361 p20
PhilElpf 9½ z130 105 — ⅛
PhilElpf 8¼ z100 102 + ¾
PhElpf 7 85 z10850 90½+1½
Phil El pf 7 z40 82¾— ¼
PhEl pf 3 80 z90 43
Phil Sub 88 8 27 17½
Phil Mo 1 65 12 758 56¾— ⅛
Phillpsl 10b 7 50 5½+ ⅛
Philplnd pf1 100 1 — ¼
Phillip Pet 1 13 2071 p31½+1¼
PK ILVnH 60 7 37 10⅛— ⅜
PiedNG 1 44 6 22 16⅛— ⅜
Pierl Im 28 6 136 7⅜+ ½
Pillsbry 1 16 12 78 39¼+ ⅜
Pionr C 1 44 9 76 35¼— ⅛
Pion El 64f 10 3 12⅜
Pitney B 80 13 509 20¾— ¼
PitForg 80g 8 28 24½— ⅛
Pittston 1g 8 1018 28¾— ½
PizzaHut 40 12 798 31 + ¼
Plan Resrch 7 210 4 — ⅛
Playboy 12 13 95 8
Plessey 77b 8 1 13
PNBMI 22b 17 10 8⅛— ⅛
Pneumo 1 5 145 18¼— ½
Polaroid 50 13 559 p31¾— ½
Ponderosa S 10 368 9⅜— ⅛
Porlec 80g 9 218 24¼
PortGE 1 70 12 194 c19¾— ⅛
PGE pf1 50 z20 12½— ½
PortGpf 2 60 4 28 — ¼
Potlatch 84 10 59 32
Pot EIP 1 28 9 295 u16⅛+ ⅛
PotEl pf 4½ z50 52¼+ ½
PotElpf 4 04 z58 49 +2
PotElpf 2 44 2 45 +1⅜
PPGInd 2 40 8 81 58¼— ⅛
Premind 48 9 13 13½— ¼
ProcGa 2 60 15 331 80½
Product Res 8 3 10½
Prolerl 1 40 10 6 24¼+ ⅛
PNS A Inc 9 16 7¼— ⅜
PUS Col 1 46 10 215 u20
PSCol pf2 10 6 25½
PSE&G 1 96 9 650 x25 + ⅛
PSEGpf 1 40 z500 16½
PSEG pf2 18 34 25⅝+8 1
psegpf 5 20 z1080 g63½+ ⅜
PSEGpf 7 40 z330 87½— ⅛
PSEGpf 7 80 z10300 g94¼+1
PSEGpf 2 44 3 28¼— ⅛
PSE pf 12 25 z90 126½+1
PuS Ind 2 04 9 192 28⅜+ ¼
PSIndpf 1 08 z100 13⅞+ ⅛
PS NHa 1 88 9 74 b21½+ ⅛
PSNMx 1 60 11 49 22¾+ ⅛
Publicker 482 8½
Pueblo Intl 55 4⅛— ¼
PugetS Pwr 4 159 16⅞
Pullmn 1 32 13 135 32 + ⅛
PurexC 1 08 9 65 17 — ⅛
Puritan Fsh 9 2⅞— ⅛
Purlatr 1 16 8 21 20¼+ ¼

—Q—

QuakOat 92 8 207 23⅛+ ⅛
QuaO pf9 56 z40 112 — ½
QuakSOI 78 11 104 16½— ¼
Quanex 1 20 9 4 23¼+ ½
Questor 20 16 32 6½
Questor pf 2 2 22½+ ¾

—R—

Ralston 40 12 2560 15⅜+ ⅛
Ramda 09b 15 101 p3⅞ —
Ranco In 80 8 27 22⅛— ¾
Rapid Amer 5 63 p7¼— ⅛
RapAm pf 3 5 33½+1¾
Raybst 1 ag 6 7 30½— ¾
RaymInt 88 7 177 24⅜+ ¼
Raytheon 2 11 323 65
RCA Cp 1 20 13 1420 32 + ¼
RCA cv pf 4 12 74¼
RCA pf 3½ z10 45
Read&Bt 80 7 641 22⅜+ ⅜
Redman Ind 6 192 34⅜
ReeceCp 60 8 13 83¼
ReevsB 1 44 5 3 20⅞+ ⅛
Reichold 74 9 68 19¾
ReisStore 68 8 58 13¾—3⅜ ⅛
ReliElc 1 10 11 158 34⅞
RelElec pf 3 17 96¼+5¼
Reliance Gr 292 21⅛
RIGpfB 55b 4 36½
RIGpfC 65b 13 25½+ ⅛
Rellin pf2 68 11 27½
Republic Cp 7 13 9¾— ⅛
RepFncSv 1 6 90 19½
Rep Stl 1 60 9 56 29⅜
RepTex 1 20 9 260 31 + ⅜
ResrvDil 20 16 431 p19 — ½
RevcoDS 40 10 355 16⅜+ ¼
Revere Cop 26 772 14¾+ ¾
Revlonlnc 1 14 1014 39⅞+ ⅜
Rexham 40 8 115 12⅜
Rexnrd 1 44 7 151 36½— ⅛
Rey Ind 3 28 9 277 69¼+ ½
Reylm pf 2¼ 18 81½+ ½
ReynAlt 1 20 11 70 42¾+ ⅞
ReyMtpf 1 40 1 90 —1
ReySec 40a 8 19 8¾— ⅛
Richardsn 1 6 21 15 — ⅛
RichMer 70 8 232 19¾+ ⅛
Richmond 1 11 412 27 + ¼
RiegITx 1 30 5 21 18¾
Rio Grin 70 8 196 24 —1⅜
RioGr pf 80 188 15 — ¾
Rite Aid 32 10 137 15⅜+ ⅛
Robshw 1 10 11 z5900 24½+1¾
Robrtsn 1 2 70 22¾— ⅛
Robins A 32 9 28 10 + ⅛
RochG 1 40g 7 69 19¾+ ⅛
RchGpfO 11 z1000 118½
RochesTel 1 8 24 15½— ⅜
Rockowr 76 5 24 12⅛+ ⅛
Rockwll 2 20 9 447 u36¾— ⅛
Rock pf 4¾ 11 89¼— ¾
Rock pf 1 35 5 32½
RohmH 1 28 19 61 42¾— ⅜
Rohr Indust 14 5⅜+ ⅛
Rollins In 50 12 106 20⅞+ ⅜
Ronson Crp 30 3¾+ ⅛
RoperC 1 40 6 29 26½
RorerG 60g 9 409 12⅜— ½
Rosario 40g 11 71 21⅝
Rowan 12 10 123 23¾— ½
RoyalCC 80 7 30 16¼— ¼
RoyID 2 20b 5 631 57¼+ ⅛
RTECpn 28 14 98 14⅛+ ⅛
Rubbmd 48 13 19 23 + ⅛
RussTog 76 8 106 11¾+ ½
Ryd Sys 101 8 1535 16¾+ ¼

—S—

Sabine C 50 10 19 26⅞— ⅛
Safegdln 16 8 49 5½
SafwStr 2 20 11 226 48 + ¼
SagaCpn 36 6 46 10¾+ ⅛
StJMnrl 1 30 12 68 35¾— ⅛
StJoLIP 1 12 9 21 12⅞— ⅛
StLSanF 2 2 9 21 45 — ¾
StPaulS 56b 25 12⅝
StRegis 1 64 10 322 33⅜
SalanIC 32g 5 21 7 — ⅛
Sambo s 48 9 490 16⅜+ ⅜
SanDGs 1 20 8 155 14e58 1
SnJuanR 10i 6 10 7⅞
Sander Asso 158 13 — ⅜
SanFe Ind 2 8 505 x39¾— ⅛
SanFInd 60 11 696 p52½—1¾
SargWel 60 8 1 14⅜+ ⅜
SaulBF RIE 32 3⅜
SavePw 80 6 11 10½+ ⅛
SavEl pf1 28 3 13⅜+ ⅛
SavEIA 1•34 1 14⅜+ ¼
Sav A Stpp 48 22 2⅜+ ⅛
Savin B 40 12 119 27½+ ¾
SavDnDr 24 7 z3900 6
Saxon Indus 9 262 p4⅜+ ⅛
SCA Service 11 206 3⅝
Schanler Cp 3 23 7 — ⅛
Scherng 1 12 12 603 37 — ⅜
Schlitz B 68 9 85 13⅞— ⅛
Schlumb 80 18 1016 b66¾+ ½
SCM Corp 1 6 108 24
SCOAInd 90 5 18 15 + ⅛
Scot Lad 36 30 32 5⅛+ ⅛
ScotlFz 1 20 8 18 p26
ScotlFores 1 8 32 24⅝— ⅜
ScottPap 76 9 318 p17¼+ ¾
Scotlys 1 20 11 26 10
ScovilM 1 20 7 109 20¾— ⅛
ScudderD V 36 7⅜+ ⅜
SbdCoasIL 2 6 161 37⅝— ½
SeaContr 60 10 260 43¾— ½
SeaW Airl 5¢ 6 102 4¼
Seagram 86 8 79 20⅛
Seagrv 10b 7 7 10⅛
SealPow 80 6 6 15 + ⅜
SearlGD 52 10 311 11¾— ⅛
Sears 1 80a 12 685 59¼+ ¼
SearsRoe wi 52 29⅞+ ⅛
Seatrain Lm 16 409 p13⅜— ⅛
SEDCO 30 7 199 37¾+ ¾
SeligL 1 20g 6 81 16½
ServiceC 24 6 8 6¾
Servomtn 1 7 30 17⅝
Shakesp 40 6 9 8⅜+ ⅛
Shapell 10 4 79 16⅞— ⅜
SheHadn 30 3 83 7¾+ ⅛
SheliOil 1 60 7 443 33⅜+ ½
ShellRG 60g 4 130

Petition against school aid increase seen

United Press International

A petition campaign to block the $20 million increase in state aid to schools and to roll back a sales tax increase is virtually assured, says S.H. (Zeke) Brauer Jr

Brauer, secretary of the Nebraska School Improvement Association, said a final decision will be made next week.

"I feel it will be done," he said. "The people expect it."

If the effort is made, opponents of the new state aid program will have until Sept 2 to reach their goal of 54,000 signatures on the referendum petitions.

Brauer has been polling nearly 1,500 activists from the successful 1974 state aid repeal referendum campaign for pledges of support. He will leave the final determination to former state Sen. Ramey Whitney, Chappell, he said.

Whitney will be responsible for gathering support from present and former state senators, Brauer said. Brauer would act as coordinator.

If the signature goal is reached, the 1977 state aid law would be suspended until a 1978 referendum election. That would also remove the need for the half-point increase in the state sales tax rate, Hrauer said.

The jump from 3% to 3.5%, scheduled to take effect July 1, has been blamed on the need for state school aid funds

The 1977 Nebraska Legislature enacted the state aid bill over Gov. J. James Exon's veto. It calls for an increase from the present $55 million in three, $20 million annual boosts to $115 million.

Brauer said the petition drive will concentrate on urban areas because this is a critical period for farmers, who must be in their fields with the hay and wheat harvest and the laying of irrigation pipe.

"We expect a heavier volume of signatures in Douglas County (than during the 1974 drive)", he said. "The people I talk to there are absolutely irate."

In 1974, the association's primary partner was the AFL-CIO. This year, he said, union members are being polled but the leadership has not been consulted. Sen. Bill Brennan, Omaha, state AFL-CIO president, may not support the anti-state aid forces, Brauer said.

Brauer said he thinks Brennan may not be a staunch opponent this year because the senator received a campaign contribution from the Nebraska State Education Association, which represents the teachers and is a state aid backer.

The suspension of the state aid law would create problems for school districts, Brauer said. For that reason, he hopes to file the petitions before the Aug. 15 deadline for approving local school budgets."

Congressmen and 19 states support Curtis' balanced budget amendment

Washington (AP) — A bipartisan group of members of Congress are pressing for a constitutional amendment that would require the balancing of the federal budget.

Sen. Carl T. Curtis, R-Neb., who has filed such an amendment in the past several Congresses, told a news conference that 19 states have petitioned Congress to submit the proposal for ratification.

Under the amendment proposed by Curtis the President would determine within 20 days after the close of the fiscal year whether there was a deficit.

"If there is a deficit," reads the Curtis amendment, "the President shall determine the percentage rate of income tax surtax needed to recoup the deficit in the following calendar year."

The amendment also would provide that "in the case of a grave national emergency, including a war formally declared by Congress," the statistics could be set aside for one year by vote of a three-fourths majority of the House and Senate.

Sen. Harry F. Byrd Jr., Ind.-Va., told the news conference that in the last 10 years that national debt has increased from $341 billion to an estimated $700 billion at the end of this year.

"I believe in the long run, only a legal mandate will curb the politician's urge to spend," said Byrd.

A proposed constitutional amendment requires approval by two-thirds of the House and Senate and then ratification by the legislatures of three-fourths of the states.

Nominee to school unit voted down

Omaha (AP) — The Omaha School Board voted 5-4 Monday night to ignore the nomination of Edward L. Lacrosse for a board vacancy and start the selection over again

The vote continued a rift along board members that prompted the Omaha Council of Parent Teacher Associations to express "grave concern" in a statement to the board

Mrs. Judy Marx council president said the division can only impede the policy-making process which is the responsibility of the board."

LaCrosse, a Boys Town administrator, still could be nominated in the next round

Board member Don Cunningham last week accused five others of breaking the law by nominating LaCrosse June 8 to succeed Tim Rouse. Rouse resigned to join the Omaha City Council

Cunningham named Paul Kennedy the board's president and members Dorothy Beavers Mrs Maurice Frank, Leo Hoffman and Gaynelle Goodrich as the violators

James Monaghan said he considered the June 8 action null and void," because the committee hadn't given enough notice that it would nominate someone.

He said the board's policies require five days advance notice of a meeting agenda

Frand Stanek, who was out of town, said he reviewed qualifications of prospective appointees for 1½ hours in the board secretary's office before he left town He said he told the search committee chairman Mrs. Ruth Thomas to "go ahead and name someone"

Hoffman challenged Monaghan's allegation of improper notice

But Monaghan said the intent of the June 8 meeting was not to take action but to establish procedures for selecting a board member

Ronald Magruder, who also missed the June 8 session said he was disturbed the committee nominated a candidate. He said he also understood that the meeting was called to establish procedures.

Summer school won't be hiked for handicapped

Lincoln Public Schools have not budged an inch from their policy not to provide special education for any more hours per year than schooling provided for normal students

In answer to a request by the Lancaster County Board to fund a special program for 6 severely handicapped youths under the LOMR (Lancaster Office of Mental Retardation) program, Supt John Prasch reiterated that the school system will only pay for half-day sessions for six weeks this summer or a total of 90 hours of instruction

The County's problem is what to do with these youngsters for the rest of the summer until Lincoln Public Schools take over their education full time next fall

The youths need an intensive full-time educational program year-round according to LOMR Director Bill Riemeyer

The County Board has not yet decided whether to fund the program to expand it to full time until July 22, then continue full-day instruction until the fall term starts

The funding for this period would cost $6,000 according to Riemeyer. The school system was asked to contribute half this amount, but has refused to do so

Some get pay raise

Washington (AP) — Workers at Chrysler Corp. plants in three southern states have approved a new contract raising hourly pay $1 over the next three years, the Federal Mediation Service announced

master charge

your BANKAMERICARD welcome here

ALL-AMERICAN Housewares & Canning SALE!

SALE GOOD WHILE QUANTITIES LAST

PRICES GOOD THRU SATURDAY JUNE 25, 1977

WE RESERVE THE RIGHT TO LIMIT QUANTITIES

PAPER TOWEL HOLDER 79¢ While Quantities Last

ASSORTED PAPER TOWELS 38¢

While Quantities last!

FAMILY SCOTT 4-Pak 69¢

VIVA NAPKINS or SCOTTIES FACIALS 2 for $1.00

Reg. $8.88

8 PC. CANISTER SET

Set has 4 canisters, napkin holder, butter dish and salt pepper shakers. No. 416

$6.99

ONIEDA 20 PC. STAINLESS TABLEWARE SERVICE 9.96

20 piece service for 4. Includes teaspoons dinner forks dinner knives and soup spoons in two classic patterns

COAST SOAP Reg. Size Bar 4/$1.00

Monday-Saturday 9-9 Sunday 11-6

Lysol 12 oz. SPRAY $1.23

TUB & TILE CLEANER 16 oz. 79¢

KETCHUP OR MUSTARD DISPENSERS 36¢ ea.

Round Up BROOM $1.57

Regal "COFFEE-MISER" 1-4 CUP DRIP COFFEE-MAKER 12.88

3 oz. NESTEA $1.29

"Small Wonder" MIRRO COOKER/CANNER 2½ Qt. M-0592 $16.97

Handles canning jobs with less time and effort. Automatic pressure control. Extra thick aluminum alloy.

PRESSURE COOKER $24.97 8 Qt. M-0498

Cuts cooking in half the time. A natural tenderizer that locks in vitamins, minerals and flavor.

22 CANNER & PRESSURE COOKER $7.46 #B22

BABY FRESH WIPES 79¢

J&J BABY OIL $1.49 10 oz. size

5 oz. AeroSprays UNGENTINE 99¢

CLOSEUP 6.4 oz. Size 79¢

COPPERTONE LOTION $1.49

4 oz. TROPICAL BLEND OIL $2.29 8 oz.

MASON JARS With Caps Quarts $1.96 case of 12

QUANTITIES LIMITED ON ALL ITEMS

HOLIDAY FREEZER PAPER 60 Sq. Ft. 99¢

FREEZER BAGS 2 Gal. 16 Ct. 87¢

● 821 No. 27th
● 1705 South St.
● 62nd & Havelock

PAMIDA INC. GIBSON'S DISCOUNT CENTER

Boo-birds don't ruffle Connors' feathers; Evert wins

Wimbledon (UPI) — Jimmy Connors, shrugging off the unprecedented boos and hisses of a normally staid center court crowd, Tuesday defeated Briton Richard Lewis, 6-3, 6-2, 6-4, in his opening match of the $373,440 Wimbledon Centennial Championships.

The Royal box was pointedly empty when Connors took to the center court, and the crowd of 15,000 began booing, hissing and catcalling in a display of displeasure never before given a former champion.

The reason was Connors' decision Monday not to attend the opening parade of past champions and not to collect his commemorative medal, an action which the British press called a snub to the Duke of Kent, who was handing them out.

But Connors' career is a record of thriving on adversity and he has often appeared at his best when battling the establishment, be it American or British.

"I expected the reception I got," said Connors afterwards. "It made me play better."

The top seed and 9-4 favorite was seldom tested by the left-hander who looks a little like Stan Smith but has none of the Californian's armory of shots. Connors played with his right thumb bandaged in a small steel splint but the injury didn't affect his game.

"I can't come all the way around with my swing," he said. "Perhaps it even helps my game."

The second day's play was evenly balanced between men's and women's first round singles. The only upset was not really even that. Harold Solomon, the 16th and last seed, was dumped by fellow American Steve Docherty, 6-4, 4-6, 7-5, 7-5.

Solomon's baseline game, all-powerful on slow courts, was hopelessly at sea on Wimbledon's fast grass and critics who were surprised that Solomon should be seeded at all were justified.

Docherty, of Portland, Ore., used his booming first serve and good volleying to the maximum, leaving Solomon no time for passing shots, and the Silver Spring, Md., player was soon showing his frustration by throwing his racket at the back fence and slugging balls into the next court.

Defending champion Chris Evert was in a calmer mood on center court, demolishing fellow American Ruta Gerulaitis, her first round opponent, 6-0, 6-3, with her usual cool approach.

Her tennis varied from the baseline and her drop shots frequently caught the New Yorker flat-footed. She disposed of the first set in just 18 minutes and when Gerulaitis finally won a game, she received an ovation from the crowd for the feat.

On the next-door court, Martina Navratilova, the player seeded to meet Evert in the final, was giving a much less convincing display against Briton Glynis Coles. The score of 6-3, 6-0 was almost the same but the Czech-born player was horribly out of touch and was lucky to meet somebody in worse form than herself.

Rosie Casals, the sixth seed, downed Tanya Harford of South Africa, 6-3, 6-1, while both Billie Jean King and 14-year-old Tracy Austin received first round byes.

Twelfth-seeded Kathy May, the other U.S. seed in action, recovered from 0-3 in her first appearance on center court to defeat Britain's Linda Mottram, 6-3, 6-1.

In other women's matches involving Americans, Janet Newberry downed Raquel Giscafre of Argentina, 6-4, 6-2, Julie Anthony stopped Nacko Sato of Japan, 6-1, 6-3, and JoAnn Russell ousted Briton Sue Mappin, 8-6, 6-2.

In men's opening round clashes, Tim Gullikson succeeded where his left-handed twin brother had failed Monday, reaching the second round with a 6-2, 6-4, 6-3 win over fellow American Steve Krulevitz.

Other American wins went to John McEnroe, who sidelined Ismail El Shafei of Egypt, 6-0, 7-5, 6-4, and veteran Dennis Ralston, finalist here 11 years ago, who disposed of Trey Waltke, St. Louis, Mo., 5-7, 6-4, 6-2, 9-8.

Results, Page 42

Virgil Parker



Sports Editor

'The Bear' moans

An esteemed football expert from the Southeastern Conference says Alabama will be woeful this fall. He says the Tide will stink up the gridiron, embarrass its fans, shame parents and coaches — possibly beat Vanderbilt and finish No. 4 in the Bottom Ten poll.

But, before you bet the mortgage on Nebraska's Sept. 18 meeting with Alabama in the second game of the season, read on.

The "expert" is Paul 'Bear' Bryant, whom the Atlanta Constitution calls the original "Bad News Bear."

The Georgia paper recently talked to the Alabama coach about the upcoming season, now that spring practice is out of the way and he's able to take a realistic look during the summer about the upcoming campaign.

Bryant made a big deal out of the fact that The Tide lost its entire front five defensively. The two ends, tackles and middle guard are gone.

The paper says he conveniently forgot to mention that the other six defensive starters are back, as well as seven starters from an offensive unit that humiliated a fine UCLA team in the Liberty Bowl last December.

"We have probably the toughest schedule we've ever had," Bryant insists, pointing to both Nebraska and Southern California on the road.

The Bear denies he scheduled USC and Nebraska to quiet critics of past soft schedules. "The schedule was made 10 years ago. Southern Cal and Nebraska are both great teams," Bryant told the Constitution. "It's an honor to play them."

Sounds like a little Southern Gentleman 'Gamesmanship' is already at work. And the game is still three months away.

Arizona State

Reviewing the record book after the conclusion of another exciting and highly successful College World Series in Omaha, brought out an interesting sidelight.

Arizona State won the title — its fourth — by a 2-1 score over South Carolina when catcher Chris Bando broke a 1-1 tie with a home run.

The Sun Devils first championship came in 1965. The score was the same, 2-1, over Ohio State.

And who broke the 1-1 tie in that one to win the game for ASU? Sal Bando.

Speaking of Arizona State, and going back to football, many Sun Devil fans tried to make a perpetual national ranking out of ASU's Fiesta Bowl win over Nebraska two years ago.

The bubble soon burst. Arizona State couldn't keep pace in the WAC last fall, let alone against stronger outside competition. Now the Sun Devils are set to move into the Pac-8 Conference, which most folks presume will become the Pac 10 with the addition of the two Arizona schools.

Kush is quick to admit, "We're going out of the bass pond and into the ocean to fight the sharks."

Other notes

Clearing the desk before heading for the men's state amateur match play golf championships.

Randy York chastised the local radio folks for not broadcasting the Kansas City Royals' baseball games. Many complain that the only area station carrying the games KTAP-FM in Crete, is hard — if not impossible — to find.

A caller says he has the solution. Turn your radio to AM and tune in Lincoln's KFOR. Now switch the set over to FM and there's the ball game.

"On some sets, where the calibration is different," he adds, "you have to start with Omaha's KFAB. But, in one of the two systems, you can find the game easily."

A note of interest for oldtime Capital City baseball fans comes from Jim Miller of the Ralston Recorder. He says the recent death of John Kucab slipped by unnoticed by all the newspapers.

Kucab, who pitched for the old Philadelphia A's in the early 1950s, was a mainstay on the mound for several years for Lincoln's entry in the Class A Western League in the late '40s. He was only 57 years of age at the time of his death.

Trainers say Lively right in decisions

By Mark Gordon
Staff Sports Writer

Omaha — Take it from veteran horse trainers W. R. Morse and Louie Brandt — John Lively was absolutely correct in easing horses he thought were hurt.

"Absolutely, he was right," said Morse here Tuesday at Ak-Sar-Ben. "Anytime the rider doesn't feel the horse is 100 per cent sound, he should stop him. I wish he could have stopped him right in his tracks."

Morse and Brandt each trained a horse Lively eased recently.

Morse trained J.W. Chesnut's J.J. Battle who was eased the eighth race on June 8.

Brandt, Ak-Sar-Ben's leading trainer, trained the Dazoc Stables' Son Gary, who was eased during Saturday's 4-H Handicap.

The Saturday crowd booed Lively considerably after the race — something both trainers adamently felt was unjustified.

"I'm sure the fans just didn't understand what was really happening," Brandt said.

"Anytime anybody rides for me, I'd much rather have them pull the horse off rather than risk a serious injury. Lively did the right thing taking care of the horse first and then worrying about winning," Brandt said.

"He didn't know how badly the house was hurt," Brandt said.

Son Gary was believed to have pulled a leg muscle. He will probably return to competition here July 9 in the $100,000-added Omaha Gold Cup Stakes, the meet's featured attraction for 3-year-olds.

J.J. Battle, meanwhile, pulled a muscle over his right front knee. He will be out of action for about four months, Morse said.

Morse said J.J. will stay here in Omaha until the Ak met ends on July 23 and then will be turned out in El Paso, Tex., for a rest before resuming his career.

While the injuries to Son Gary and J. J. Battle apparently were not that serious, Brandt revealed that the Dazoc Stables' Roger's Choice was found dead in her stall Tuesday morning at the Delta Farm in Arkadelphia, Ark.

"I got a telephone call this morning. It was really a shock," Brandt said of the 4-year-old filly.

Roger's Choice, voted Ak-Sar-Ben's top 3-year-old filly last year by newsmen, won five races and finished third in another here last year. She earned $73,625.

The Dazoc Stable is owned by Bill Rice of Cozad.



One View of Dr. Who

Fleetfooted Julius (Dr. J) Erving of the Philadelphia 76ers, whose team lost the NBA championship to the Portland Trail Blazers, fell flat on his face in a sand sculpture at the 13th annual Cannon Beach Castle Contest at Cannon Beach, Ore.

Rangers' Lucchesi apparently on way out

Dallas (AP) — Frank Lucchesi, the 48-year-old manger of the Texas Rangers, will be fired this week probably in the next two days — an unimpeachable Rangers source told The Associated Press by telephone from Minneapolis Tuesday.

The source was the same one who said Billy Martin wouldn't last out the week with the Rangers in July 1975. Martin didn't and Lucchesi replaced him on July 21, 1975.

Texas is in Minneapolis for a four-game series with the Twins.

The Rangers are close to the top in American League West but are some 100,000 behind in attendance from last season. Majority owner Brad Corbett, who had been a staunch backer of Lucchesi, now says "This road trip is crucial."

The Rangers have talked to Eddie Stanky, former Chicago White Sox and St. Louis Cardinals manager and now head baseball coach at the University of South Alabama. The job is apparently Stanky's if he wants it.

The Ranger source said Lucchesi would be offered a spot in the organization. Lucchesi has a year to go on his contract.

Fort Worth, Tex., radio station KRXV contacted Lucchesi in a Minneapolis hotel and he said: "I'm a little shocked and surprised but it sounds like to me there could be some panic in the upper levels of the Ranger organization."

Asked to be more specific, Lucchesi added: "I can't get into that right now. It's absolutely ridiculous to have all this talk going on while we are a contending team."

It's been a tough year for Lucchesi. The Rangers' skipper was beaten up in spring training camp by Lenny Randle, who thought he wasn't getting a fair shot at second base. Randle was sold to the New York Mets and has a threat of a suit hanging over his head.

Only two weeks ago, Lucchesi became dizzy at a game and was rushed to the hospital. He missed a series with the Boston Red Sox while he recuperated. Doctors said Lucchesi apparently was just suffering from heat exhaustion.

Some players on the team have been reluctant to go on record about Lucchesi. But several times during recent home games players were overheard at the batting cage making jokes about him.

Corbett has been receiving steam from the board of directors. William Seay, secretary of the board of directors, said he is "concerned" about the slumping attendance figures. The Rangers have projected they will be at least 300,000 fans below the estimated break-even point of 1.4 million.

"That's the big thing that killed Frank," said the source. "The fans were becoming disenchanted."

Rangers officials wouldn't comment on the possibility of Lucchesi's dismissal. Corbett's mother died Monday night and he was busy making funeral arrangements.

Both Rangers executive vice president Eddie Robinson and General Manager Danny O'Brien flew to Mobile, Ala., and talked to Stanky Monday night.

Lucchesi was third base coach under Martin before he was named Rangers manager. The San Francisco native coached 20 years in the minors before he was given a shot with the Philadelphia Phillies in 1970-71. He had records of 73-88 and 67-95.

The Rangers were fourth in the AL West last year but had climbed close to Minnesota in the wild 1977 scramble with Minnesota in the lead.

Defending champion Olson heads amateur field

Omaha — Defending champion Tom Olson of Omaha heads a field of 32 golfers into the Nebraska Amateur Men's Match Play Championships which open at the Omaha Country Club here Thursday morning.

Olsen, who won the crown at Lincoln's Hillcrest Country Club last summer, and Dan Bahensky of Kearney, who edged Olson for the title in 1975, are the only ex-champs who qualified for this year's tourney.

Stamina as well as good golf will be required. Morning and afternoon 18-hole matches are scheduled both Thursday and Friday to reduce the field for Saturday's 36-hole finals.

The eventual winner, if all matches were to go the distance, will be required to play 108 holes of golf in three days.

Four Lincolnites qualified for the tourney, but all drew spots in the same bracket. Rennie Sasse faces Omaha's Lee Tate in his first test, while Doug Smith will meet Stewart Grasboff of Omaha.

The other two Capital City golfers entered are Rick Reynolds and Mike Hughett. Reynolds meet Ken Dahl of Beemer in his opeing match, while Hughett will face Omaha's Ed Placek.

Other matches in that bracket for Thursday morning are: Olson vs. Dave Budd, Grand Island; Dave Williams, Omaha, vs. Dave Gross, Omaha; Randy Sock, Norfolk, vs. Mike Klein, Scottsbluff; and Matt McConnell, Norfolk, vs. Mark Winstrom, Omaha.

The eight first-round matches in the other bracket are: Bahensky vs. Jim Meehan, York; Gary Teel, Omaha, vs. Steve Stewart, Hastings; Dan Zadalis, Omaha, vs. Dave Hellbusch, Albion; Dick Bolin, Gering, vs. Gary Burton, Omaha; Jim Daley, Omaha, vs. Scott Fredstrom, Omaha; Steve Sergeant, Omaha, vs. Craig Moyer, Wood River; Kevin Chesnut, Omaha, vs. Steve Franke, Grand Island; and Jeff Haskins, Hastings, vs. Larry Sock, Norfolk.

Caddy tells of his start as Nicklaus' No. 1 bag-toter

By Chuck Sinclair
Staff Sports Writer

Omaha — While Jack Nicklaus captured the hearts of the vast majority of 6,000 spectators in the gallery Monday during the Nebraska Heart Assn. benefit, Angelo Argeo was doing some captivating of his own.

Argeo, the bushy gray-haired, mustachioed fellow who sports a deep tan, earns his living toting Nicklaus' golf clubs around the finest courses in the world.

But Monday, Angelo took advantage of a day off as Omahan Tony Pessavento carried the clubs and Argeo followed with a gallery of his own, moving in a little group from tee to green.

For the spectators who had paid $10 a ticket to see the match, being in the caddy's small group was worth the price of admission.

Carrying the clubs for the greatest golfer in the world is a far cry from being a cab driver and part-time caddy in Las Vegas.

"The first time I ever caddied for Jack was in Palm Springs back in 1963," Angelo said. "I was assigned to carry for Jack, and he won the tournament.

"There was the Tournament of Champions coming up in Las Vegas, so I asked him if I could caddy for him again," he added. "He said yes, and he won that one too.

"Every chance I could, I'd caddy for Jack," he said. "Through the next year, I caddied for him six times, and he won five of those tournaments."

Nicklaus had found himself a caddy he wanted to keep, but a rule that limited caddies to working for the same player no more than two weeks in a row kept Argeo from traveling with Nicklaus at that time.

Now, since that rule has been dropped, Angelo is employed full-time on salary, with a bonus for every win.

"I really love it," Argeo said. "The Nicklaus' are a great family. I almost feel like a part of it."

Being a caddy for someone like Nicklaus, you wouldn't think Angelo would have much time to enjoy the game himself.

"I haven't got to play very much in the past, but that is going to change," he said. "I shoot between 90 and 100, but it's getting better. And that's on some of the toughest golf courses around. I was really starting to hit it good at Muirfield when we had to leave for the U.S. Open."

With the name Angelo Argeo, he admits everyone thinks he's Italian.

"Actually, I'm Greek," he said. "I changed my name from Argeopolous. People are always speaking Italian to me. I just let them think what they want."

Argeo also admits that Nicklaus takes pretty good care of him financially, and has no plans of doing anything besides continuing his current employment.

"I'll caddy as long as Jack will have me," he said. "After that, who knows. Maybe I'll carry for the boy (Jack Jr.). He's a great kid and a pretty good golfer himself. I'd like to stay in the family."

Angelo's pride for Nicklaus was evident during a noon luncheon when Nebraska Lt. Governor Jerry Whelan presented Jack with a water color of the state capital signed by Gov. J. J. Exon with a note saying, "I bet you can't hit a nine-iron over this."

Angelo responded "oh, I don't know."

Nicklaus had his own retort for Exon.

"You can tell Gov. Exon that I'll have Angelo go over and stop off the yardage to the building right away," he said.

"If it's only 400 feet, Jack can do it," Angelo said.

Here are the top scores posted over Capital City courses the past week:

Country Club of Lincoln

Paul Hyland 78, Tom Ludwick 77, Don Mathew 78, R. W. Rasmussen 72, Bud Sidles 77, Scott Howerter 76, Bill Spangler 77.

Rachel Carveth 95, Mac Berkheimer 94, Mary Ann Liggett 84, B. Jo Stiner 93, Bev Ward 92, Courtney Herman 80, Joan Hyland 78, Jane Deeter 79.

Holmes Park

Sam Kruse 77, John Beecham eagle on No. 2, Larry Schell 78, Bill Clare 74, Jerry Trimble 73, Paul Johnson 76, Otto Benner 77, Gene Whadwell 78, Ron Clark eagle on No. 10, Hal Dobson 73, Jerry Fiske 75, Doug Watkins 72, Dave Swanson 79, Bud Sandin 79, Maurice Crawford 79, Al Peterman 73, Rich McLaughlin 76, Frank Hollabeck 76, Duane Nelson 77, Bill Walters 77, Steve Nash 76, Gary Weise 79, Ray Lee 75, Brian Grossclup 72, Erling Schneider eagle on No. 10, 76, Danny Lowe 79, Bob Bradley 79, Bob Gantt 78, John Dupree 79, Art Smith 74, Larry Smith 79, Bob Kluth 79, Chuck Dornant 77, Scott Kasl 73, Clay Anderson 72, Luke Stevenson 73, Dan Tyrrell eagle on No. 1, Earline Hogg 92, Carol Hawk 93, Doris Carpenter eagle on No. 9.

Pioneers Park

Steve Metheney 77, John Parr 77, Duane Bourne 79, Sam Kruse 78, Jack Ollig eagle on No. 6, L. J. Smith 72, Robert Reynolds 75, Walter Brumbaugh 76, Buck Duer 79, George Schneider 74, Frank Brill 78, Bill Dunbar 71, Joe Herrod 77.

Mahoney Park

Carl Ruby 78, Terry Barth 79, Bill Clare 76, Gary Shields 74, Mike Lev 68, Jim Lowe 76, Chuck Dornant 72, R. W. Vigil 73, Bill West 71, Al Peterman 75, Willard Grummert 75, Chuck Taylor 74, Ken Marash 78, Bill Fry 76, Bob Harms 74, Chip Smith 79, Bob Gantt 76, Jeff Mumford 77, Doug Larsen 75, Bo Bollock 77, Virg Rueter 79, Hank Harris 78.

Hillcrest Country Club

Rollie Bailey 77, Armand Boucher 78, Bud Brown 77, Ray Burchett 77, Tom Cronin 78, Bob Exiss 79, George Farley 74, Bob Fensler 77, Al Fritzsen 77, Steve Gaboda 77, Jack Herbert 78, Mike Hughett 77, Larry Irvine 73, Bill Jennings 74, Lee Kimell 75, Doug Kosher 79, Ken Lange 79, John Meyer 79, Mel Mobberly 78, Curt Morris 76, Kermit Mortensen 75, Cliff Orcutt 73, Lou Ottoman 77, Lowell Poague 75, Jim Ross 79, Larry Rowan 75, Bob Salter 74, Ed Smith 70, Drew Stange 79, Very Strauch 78, Tom Taylor 74, Tom Tidball 76, Jim Weber 74, Virg West 78, Dick Youngscap 77.

Norma Caesar 95, Gloria Hughes 92, Joyce Pocras 93.

NL box scores

Reds 10, Phillies 5

CINCINNATI	ab	r	h	bi	PHILADELPHIA	ab	r	h	bi
Rose 3b	6	0	1	0	Maddox cf	3	2	1	0
Plummer c	0	0	0	0	Johnstn rf	1	0	1	0
Griffey rf	5	2	3	0	McBrid cf	4	0	2	1
Morgan 2b	3	2	1	0	Schmidt 3b	4	0	0	1
Foster lf	5	1	2	4	Luzinski lf	5	0	1	0
Bench c	5	2	3	2	Hebner 1b	4	0	2	0
Knight 3b	0	0	0	0	Boone c	2	2	1	1
Concepcn ss	5	1	2	0	Bowa ss	5	1	2	0
Driessn 1b	5	1	2	1	Stremor 2b	4	0	2	1
Geronm cf	3	0	2	0	Lerch p	1	0	0	0
Moskau p	3	1	1	2	McCrvr ph	0	0	0	1
Borbon p	1	0	0	0	Brusstar p	0	0	0	0
					Hutton ph	1	0	1	0
					McGraw p	0	0	0	0
					Brown ph	1	0	0	0
					Garber p	0	0	0	0
Totals	41	10	17	9	Totals	35	5	13	5

Cincinnati 102 133 000—10
Philadelphia 011 201 000—5

E—Sizemore. DP—Cincinnati 2, Philadelphia 2. LOB—Cincinnati 9, Philadelphia 11. 2B—Griffey, McBride, Rose. HR—Boone (3), Bench (13), Moskau (1), Foster (19). SB—Maddox, Morgan, Driessen 5 — Borbon. SF — Schmidt, McCarver.

	IP	H	R	ER	BB	SO
Moskau	4 2/3	8	4	4	4	1
Borbon (W 4-3)	4 1/3	5	1	1	2	1
Lerch	4	9	4	4	1	3
Brusstar (L 1-1)	2	4	6	5	2	1
McGraw	1	2	0	0	0	0
Garber	2	2	0	0	1	1

WP—Brusstar. PB—Bench. T—2:43. A—45,991.

Expos 6, Astros 0

HOUSTON	ab	r	h	bi	MONTREAL	ab	r	h	bi
Cedeno cf	4	0	0	0	Cash 2b	3	0	0	0
Cabell 3b	4	0	0	0	Speier ss	2	2	1	0
Cruz rf	4	0	0	0	Cromartl lf	4	1	2	2
Fergusn c	3	0	2	0	Valentin rf	4	2	2	1
Howe ss	3	0	0	0	Carter c	4	1	4	2
Cedeo 1b	3	0	1	0	Unser 1b	4	0	0	0
Fuller lf	3	0	1	0	Dawson rf	4	0	2	1
Metzger ss	2	0	0	0	Garrett 3b	3	0	0	0
Watson ph	1	0	0	0	Rogers p	3	0	0	0
Pentz p	0	0	0	0					
McLaghlin p	0	0	0	0					
Forsch p	2	0	0	0					
Boswell 2b	1	0	0	0					
Totals	30	0	4	0	Totals	31	6	11	6

Houston 000 000 000—0
Montreal 000 100 14x—6

E—Cash. DP—Houston 3, Montreal 2. LOB—Houston 3, Montreal 6. 2B—Speier, VALENTINE 1a, Dawson. 3B—Cromartie, Dawson. SB—Garrett.

	IP	H	R	ER	BB	SO
Forsch (L 4-5)	7	7	2	2	4	1
Pentz	0	3	3	3	1	0
McLaghlin	1	1	0	0	0	1
Rogers (W 9-5)	9	4	0	0	0	3

Pentz pitched to 4 batters in 8th.
PB—Ferguson 2. T—2:05. A—15,851.

Cubs 8, Giants 2

CHICAGO	ab	r	h	bi	SAN FRANCISCO	ab	r	h	bi
Buckner ss	3	2	1	1	Madlck 3b	4	0	0	0
Kessinger ss	1	0	0	0	Thomas ss	3	0	0	0
Cancino lf	4	0	1	0	Cornutt p	0	0	0	0
Buckner 1b	3	1	1	2	Harris ph	1	0	0	0
Bonnell 1b	0	0	0	0	Williams p	0	0	0	0
Monday cf	4	0	0	0	Evans lf	3	1	0	0
Madlock 3b	4	0	0	1	Thmssn cf	4	1	2	0
Reuschel p	0	0	0	0	McCovy 1b	4	0	1	0
Whitfld ph	1	0	0	0	Whitfld rf	4	0	2	2
Ontiveros 3b	4	2	2	1	Andrws 2b	3	0	0	0
Swisher c	5	1	2	2	Alexandr c	2	0	0	0
Buckner p	4	1	2	0	Curtis p	0	0	0	0
Reed p	0	0	0	0	McGlthn p	0	0	0	0
					Heaverlo p	1	0	0	0
					Clark ph	1	0	1	0
					LeMastr ss	1	0	0	0
Totals	38	8	10	6	Totals	31	2	6	2

Chicago 150 110 000—8
San Francisco 000 000 230—2

E—Evans, Madlock. DP—Chicago 2. LOB—Chicago 9, San Francisco 4. 2B—Ontiveros, Swisher, Whitfield. HR—Buckner (1), Ontiveros (3). SF—Buckner.

	IP	H	R	ER	BB	SO
Reuschel (W 6-4)	6	6	2	2	2	4
Reed	3	0	0	0	0	2
Buckner (L 1-2)	1	6	6	5	0	0
Heaverlo	0	0	0	0	3	0
Cornutt	5	3	2	2	1	0
Curtis	2	1	0	0	0	2
McGlothen	1	0	0	0	1	0

Curtis pitched to 5 batters in 2nd; McGlothen pitched to 3 batters in 2nd; Krukow pitched to 4 batters in 7th.
Save—Reed (1). WP—McGlothen 2. T—2:26. A—17,610.

Mets 5, Braves 2

ATLANTA	ab	r	h	bi	NEW YORK	ab	r	h	bi
Bonnell rf	5	0	1	0	Randle 3b	3	0	0	0
Mayce 3b	3	1	0	0	Harrisn ss	2	1	1	0
Royster 3b	1	0	0	0	Boisclar cf	3	0	0	0
Montez 1b	5	1	2	2	Mazzilli cf	0	0	0	0
Burrghs rf	3	0	0	0	Milner 1b	4	0	1	0
Office cf	0	0	0	0	Kranepl lf	5	1	2	1
Matthws lf	4	0	0	0	Baldwin p	0	0	0	0
Correll c	4	0	0	0	Vail rf	5	0	0	0
Culbreth 2b	4	0	1	0	Stearns c	5	1	2	0
Chaney ss	4	0	1	0	Millan 2b	4	1	0	0
Messrsmt p	3	0	0	0	Matlack p	2	0	0	0
Nolan ph	1	0	0	0	Valentn ph	1	0	0	0
Collins p	0	0	0	0	Lockwod p	0	0	0	0
					Grote ph	1	0	0	0
					Hendrsn lf	1	1	1	3
Totals	37	2	5	2	Totals	36	5	7	4

one out when winning run scored

Atlanta 200 000 000 00—2
New York 100 000 001 03—5

DP—Atlanta 2. LOB—Atlanta 4, New York 9. 2B—Milner, Harrelson. 3B—Chaney. HR—Montanez (8), Kranepool (2), Henderson (1). SB—Randle, Harrelson.

	IP	H	R	ER	BB	SO
Messersmith	9	5	2	2	5	7
Collins (L 1-5)	1 1-3	2	3	3	4	1
Matlack	8	5	2	2	2	7
Lockwood	2	0	0	0	0	3
Baldwin (W 1-0)	1	0	0	0	0	2

WP—Messersmith. Balk—Collins. T—2:38. A—10,613.

Cards 4, Dodgers 3

ST. LOUIS	ab	r	h	bi	LOS ANGELES	ab	r	h	bi
Templin ss	5	0	1	0	Lopes 2b	4	0	0	0
Scott cf	5	1	1	0	Russell ss	4	1	3	1
Hernndz 1b	4	2	1	1	Smith rf	3	0	1	0
Cruz rf	5	0	2	0	Cey 3b	2	0	0	0
Brabsky p	0	0	0	0	Burke pr	0	0	0	0
Simmons c	5	0	3	1	Martinz 3b	1	0	0	0
Reitz 3b	4	0	1	0	Garvey 1b	5	0	0	0
Murphy rf	5	1	2	0	Monday cf	3	0	0	0
Tyson 2b	4	0	2	0	Baker lf	4	1	1	1
Denny p	1	0	1	0	Yeager c	4	1	2	1
Metzger p	0	0	0	0	Rau p	1	0	0	0
Eastwick p	1	0	0	0	Goodsn ph	1	0	0	0
Andersn rf	0	0	0	0	Sosa p	0	0	0	0
Brock lf	1	0	1	1	Powell ph	1	0	0	0
					Wall p	0	0	0	0
					Mota ph	0	0	0	0
					Hough p	0	0	0	0
Totals	41	4	15	3	Totals	33	3	7	3

St. Louis 201 000 000 1—4
Los Angeles 000 020 001 0—3

E—Baker, Garvey. DP—Los Angeles 2. LOB—St. Louis 12, Los Angeles 8. 2B—Scott, Russell, Cruz, Yeager. HR—Hernandez (7), Yeager (7), Russell (1), Baker (4). SB—Templeton. S—Metzger, Tyson.

	IP	H	R	ER	BB	SO
Denny	2 2-3	2	0	0	3	0
Metzger		2	2	2	1	0
Eastwick		4	3	1	1	3
Brabsky (W 2-2)	1 1-3	0	0	0	1	0
Rau		5	9	3	2	2
Sosa		2	4	0	0	1
Wall		2	0	0	0	1
Hough (L 4-5)	1	2	1	1	0	1

WP—Brabsky. T—3:10. A—37,668.

Pirates 9, Padres 2

PITTSBURGH	ab	r	h	bi	SAN DIEGO	ab	r	h	bi
Stennett 2b	4	1	1	0	Almon ss	3	0	1	0
Garner 3b	4	2	2	3	Tenace 3b	4	0	0	0
Parker rf	4	0	1	0	Ivie 1b	4	0	0	0
Robinsn lf	2	1	1	1	Winfield rf	4	0	1	0
Moreno cf	2	0	0	0	Kingmn lf	4	1	1	1
Oliver 1f	4	1	2	1	Hendrick cf	3	1	1	0
Tolan lf	1	0	0	0	Champn 2b	3	0	0	0
Stargell 1b	3	2	2	1	Davis c	3	0	1	1
Ott c	4	0	1	2	D'Acqust p	0	0	0	0
Taveras ss	3	1	1	0	Pttsmn ph	1	0	0	0
Candelar p	5	1	1	1	Tomlin p	0	0	0	0
					Sawyer p	0	0	0	0
					Sthrlnd ph	1	0	0	0
					Whrmstr p	0	0	0	0
Totals	36	9	12	9	Totals	31	2	5	2

Pittsburgh 100 013 040—9
San Diego 020 000 000—2

E—D'Acquisto, Almon, Davis. DP—San Diego 1. LOB—Pittsburgh 9, San Diego 3. 2B—Garner, Almon, Hendrick. HR—Stargell (11), Kingman (10). SB—Stennett. S—D'Acquisto. SF—Robinson.

	IP	H	R	ER	BB	SO
Candelaria (W 8-2)	9	5	2	2	0	3
D'Acquisto	5	3	2	2	2	3
Tomlin (L 1-4)	1	4	3	3	2	1
Sawyer	2	4	4	4	3	0
Whrmstr	1	1	0	0	1	1

Balk—Tomlin. T—2:07. A—14,265.

Baseball standings

National League

East	W	L	Pct.	GB
Chicago	40	22	.645	—
Philadelphia	35	29	.547	6
Pittsburgh	33	29	.532	7
St. Louis	34	30	.531	7
New York	29	36	.447	12½
Montreal	28	35	.444	12½

West	W	L	Pct.	GB
Los Angeles	44	22	.667	—
Cincinnati	35	29	.547	8
San Francisco	31	36	.463	13½
San Diego	31	39	.443	15
Houston	28	40	.412	17
Atlanta	23	44	.343	21½

Tuesday's Results

Montreal 6, Houston 0, night
Cincinnati 10, Philadelphia 5, night
New York 5, Atlanta 2, 11 innings, night
Pittsburgh 9, San Diego 2
St. Louis 4, Los Angeles 3
Chicago 8, San Francisco 2

Wednesday's Games (All times EDT)

Chicago (Bonham 6-6) at San Francisco (Halicki 6-5), 4:05 p.m.
Houston (Bannister 2-6) at Montreal (Alcala 2-4), 7:35 p.m.
Cincinnati (Billingham 8-3) at Philadelphia (Christenson 6-5), 7:35 p.m.
Atlanta (Niekro 4-9) at New York (Zachry 3-8), 8:05 p.m.
Pittsburgh (Reuss 2-7) at San Diego (Griffin 5-4), 10 p.m.
St. Louis (Underwood 3-2) at Los Angeles (Hooton 4-3), 10:30 p.m.

Thursday Games

(No games scheduled)

American League

East	W	L	Pct.	GB
Boston	39	25	.609	—
Baltimore	35	30	.538	4½
New York	36	31	.537	4½
Cleveland	30	31	.492	7½
Milwaukee	32	35	.478	8½
Detroit	29	35	.453	10
Toronto	24	39	.381	14½

West	W	L	Pct.	GB
Chicago	36	28	.563	—
Minnesota	37	29	.561	—
California	31	31	.500	4
Texas	31	31	.500	4
Kansas City	32	32	.500	4
Oakland	29	35	.453	7
Seattle	31	40	.437	8½

Tuesday's Results

Kansas City 13, Seattle 3, night
Minnesota 9, Texas 5, night
Chicago 3, California 2, night
Detroit 5, New York 2, night
Cleveland 4, Toronto 0, night
Boston 7, Baltimore 0, night
Milwaukee 12, Oakland 1, night

Wednesday's Games (All Times EDT)

Seattle (Pole 4-2) at Kansas City (Splittorff 5-4), 8:30 p.m.
Texas (Blyleven 6-8) at Minnesota (Butler 0-1), 8:30 p.m.
California (Brett 6-4) at Chicago (Kravec 2-2), 8:30 p.m.
New York (Holtzman 2-3) at Detroit (Roberts 3-7), 8 p.m.
Cleveland (Eckersley 7-5) at Toronto (Wockenfuss 2-6), 7:30 p.m.
Boston (Cleveland 6-3) at Baltimore (Palmer 8-6), 7:30 p.m.
Oakland (Blue 4-8) at Milwaukee (Augustine 7-8), 8:30 p.m.

Thursday's Games

California at Chicago
Texas at Minnesota
Boston at Baltimore, night
Cleveland at Toronto, night
Seattle at Kansas City, night

Fritts hopes to rebound from injuries

Cincinnati (AP) — Stan Fritts admits he has to try harder to keep his place on the Cincinnati Bengals' roster.

He had knee surgery as a sophomore at North Carolina State in 1972 and then operated on again in February 1976.

Because his condition has been unpredictable, Fritts has often had to sit on the sidelines. Last year, he managed 200 yards in 47 tries and three touchdowns.

Two years ago, as a National Football League rookie, he carried twice as much and scored 10 times.

Fritts believes he will come to training camp this year in 100 per cent condition. He vows that his knee won't swell up like it did last year at this time.

"I want to become a football player again," said Fritts, in a telephone interview from his home in Oak Ridge, Tenn., near Knoxville, "one that doesn't have anything wrong holding him back. If not here, then somewhere else."

At the Bengals' request, Fritts was examined a week ago by orthopedic surgeon Donald O'Donoghue in Oklahoma City.

"He explained that the patella (kneecap) was a little loose and there's still some scraping inside," Fritts said. "But that happens to every knee following surgery. There's no cartilage left.

"The doctor just said he was pretty pleased with it and that he couldn't see any reason why I couldn't play this year and play effectively."

AL box scores

Tigers 5, Yankees 2

NEW YORK	ab	r	h	bi	DETROIT	ab	r	h	bi
Rivers cf	4	0	0	0	LeFlore cf	4	0	0	0
Rndlph 2b	4	0	0	0	Fuentes 2b	4	1	2	2
Munson c	4	0	1	1	Staub dh	4	1	1	0
Chmbls 1b	4	1	1	0	Kemp lf	4	1	1	1
Jackson rf	4	0	2	1	Thmpsn 1b	4	0	1	0
Nettles 3b	4	0	0	0	MStanly rf	4	1	1	2
White lf	4	0	1	0	MMay c	4	0	0	0
CMay dh	2	1	1	0	Rodrigz 3b	3	0	1	0
Johnsn dh	2	0	1	0	Veryzer ss	3	1	2	0
Dent ss	2	0	1	0	Rorema p	0	0	0	0
Piniella ph	1	0	0	0	Crawfrd p	0	0	0	0
FStanly ss	0	0	0	0					
Guidry p	0	0	0	0					
Totals	35	2	8	2	Totals	34	5	9	5

New York 001 000 001—2
Detroit 000 320 00x—5

E—Veryzer 2, F. Stanley. DP—Detroit 2. LOB—New York 6, Detroit 5. 2B—Munson, Rodriguez, White, Veryzer, Chambliss, Jackson. 3B—Kemp. HR—M. Stanley (6), Fuentes (2).

	IP	H	R	ER	BB	SO
Guidry (L 5-3)	8	9	5	5	0	6
Ruzema	2	1	0	0	0	2
Crawford (W 1-1)	7	7	2	2	0	8

1 2 0 0 7 A—19,272.

Red Sox 7, Orioles 0

BOSTON	ab	r	h	bi	BALTIMORE	ab	r	h	bi
Burleson ss	5	0	1	0	Bumbry cf	4	0	0	0
Lynn cf	4	0	0	0	Kelly lf	4	0	1	0
Rice dh	4	2	2	1	Singletn rf	3	0	0	0
Ystrzms lf	4	0	0	0	LMay 1b	4	0	1	0
Fisk c	3	2	1	1	Murray dh	3	0	0	0
Scott 1b	3	2	1	2	DeCinces 3b	3	0	0	0
Carbo rf	2	0	0	0	Smith 2b	2	0	0	0
Evans rf	1	0	0	0	Dempsey c	3	0	0	0
Hobson 3b	4	1	2	1	Belangr ss	3	0	0	0
Doyle 2b	3	0	1	2	Muser ph	1	0	0	0
Tiant p	0	0	0	0	DMartnz p	0	0	0	0
					TMartnz p	0	0	0	0
Totals	33	7	8	7	Totals	28	0	2	0

Boston 000 300 004—7
Baltimore 000 000 000—0

DP—Boston 1, Baltimore 1. LOB—Boston 3, Baltimore 4. 2B—Hobson, Rice, Doyle. HR—Scott (19), Rice (17). S—Doyle.

	IP	H	R	ER	BB	SO
Tiant (W 5-5)	9	2	0	0	3	5
D Martnz (L 6-5)	8 1-3	6	6	6	2	8
T Martinez	2-3	2	1	1	0	0

HBP—by D Martinez (Scott). T—2:47. A—74,174.

Royals 13, Mariners 3

SEATTLE	ab	r	h	bi	KANSAS CITY	ab	r	h	bi
Baez 2b	4	0	0	0	Poquette lf	5	3	3	1
Brohm lf	4	0	0	0	McRae dh	5	2	3	4
Meyer 1b	3	1	0	0	Brett 3b	5	1	3	3
ReJones cf	4	1	1	0	Mybrry 1b	2	1	0	1
Stanton dh	3	0	1	1	Cowens rf	4	2	2	2
Stein 3b	2	0	0	0	Porter c	4	0	1	0
Brnhrdt 3b	1	0	0	0	Otis cf	4	0	0	0
Stinson c	3	1	1	0	Patek ss	4	2	2	1
Lopez rf	3	0	0	0	Heise ss	1	0	0	0
Reynlds ss	3	0	1	1	White 2b	5	2	2	0
Abbott p	0	0	0	0	Colborn p	0	0	0	0
House p	0	0	0	0	Pattin p	0	0	0	0
Pagan p	0	0	0	0					
Segui p	0	0	0	0					
Totals	30	3	4	3	Totals	39	13	16	12

Seattle 210 000 000—3
Kansas City 024 133 00x—13

E—Baez. DP—Seattle 1, Kansas City 1. LOB—Seattle 7, Kansas City 9. 2B—Ru Jones, Stanton, Stinson, Brett 2, McRae. 3B—Brett. HR—Cowens (11), McRae (7).

	IP	H	R	ER	BB	SO
Abbott (L 3-7)	2	4	4	4	1	1
House	1 1-3	5	3	3	1	0
Pagan	2	6	6	5	3	0
Segui	2 2-3	1	0	0	0	4
Colborn (W 8-7)	7	4	3	3	1	4
Pattin	2	0	0	0	0	0

Abbott pitched to 2 batters in 3rd.
HBP—by Abbott (Mayberry), by Pagan (Cowens). WP—Segui. T—2:22. A—10,958.

Twins 9, Rangers 5

TEXAS	ab	r	h	bi	MINNESOTA	ab	r	h	bi
Cmpnrs ss	5	0	3	1	Bostock cf	4	2	1	0
Bernbm cf	5	0	1	0	Carew 1b	5	1	2	2
Ashbrnk lf	4	0	0	0	Wynegar c	5	2	2	2
Horton dh	4	0	0	0	Adams rf	3	0	2	1
Ellis 1b	4	2	2	2	Ford rf	2	0	1	0
Harrah 3b	2	2	2	1	Hisle lf	3	1	3	3
Hendrsn rf	4	0	2	0	Cubbag 3b	2	0	0	0
Wills 2b	3	0	0	0	Terrell 3b	1	0	0	1
Sundbrg c	3	0	0	0	Chiles dh	5	1	2	0
Mason ph	1	0	0	0	Smalley ss	3	2	1	1
Fahrny c	0	0	0	0	Wilfong 2b	3	0	0	0
Alexandr p	0	0	0	0	Kusick ph	1	0	0	0
Marshall p	0	0	0	0	Randall 2b	0	0	0	0
Lindblad p	0	0	0	0	Zahn p	0	0	0	0
					Schueler p	0	0	0	0
					TJohnsn p	0	0	0	0
Totals	35	5	10	4	Totals	37	9	14	8

Texas 020 101 010—5
Minnesota 100 501 11x—9

E—Willis, Henderson, Hisle, Harrah. DP—Texas 1, Minnesota 2. LOB—Texas 7, Minnesota 11. 2B—Hisle, Chiles 2. HR—J Ellis 2 (2), Harrah (10). SB—Washington, Smalley, Hisle. SF—Terrell.

	IP	H	R	ER	BB	SO
Alexndr (L 6-4)	3 1-3	6	5	5	3	0
Marshall	1	4	1	1	1	1
Lindblad	3 2-3	4	3	2	3	1
Zahn	3 2-3	5	3	3	2	0
Schuelr (W 3-4)	2 1-3	4	1	1	1	2
T Johnsn	3	1	1	1	0	1

Save—Johnson (7). HBP—by Zahn (Harrah). WP—Marshall. T—3:15. A—8,792.

White Sox 3, Angels 2

CALIFORNIA	ab	r	h	bi	CHICAGO	ab	r	h	bi
Flores cf	5	0	0	0	Garr lf	4	0	1	2
Remy 2b	4	0	1	0	Bnstr ss	4	0	2	1
Baylor lf	4	0	1	0	Orta 2b	4	0	0	0
Rudi dh	1	0	0	0	Gamble rf	3	0	0	0
Aikens dh	3	0	1	0	Sfllmn 1b	2	0	0	0
Ramirz pr	0	0	0	0	Lemon cf	3	0	0	0
Bonds rf	3	1	1	0	Sdrhlm 3b	3	1	0	0
Guerrer ss	4	0	0	0	Brohmr dh	2	1	0	0
Chalk 3b	1	1	1	2	Essian c	2	1	0	0
Jackson 1b	4	0	0	0	Stone p	0	0	0	0
Hnphry c	3	0	1	0	LaGrow p	0	0	0	0
Solaita ph	1	0	0	0					
Ryan p	0	0	0	0					
Totals	33	2	6	2	Totals	27	3	3	3

California 010 000 001—2
Chicago 030 000 00x—3

E—Ryan, Bannister. LOB—California 8, Chicago 6. HR—Chalk (2). SB—Remy, Bonds, Stillman, Essian. SF—Chalk.

	IP	H	R	ER	BB	SO
Ryan (L 8-4)	7	2-3	5	3	1	3
Stone (W 8-5)	7 2-3	5	1	1	3	7
LaGrow	1 1-3	1	1	1	0	0

Save—LaGrow (12). WP—Stone. T—2:14. A—15,755.

Indians 4, Blue Jays 0

CLEVELAND	ab	r	h	bi	TORONTO	ab	r	h	bi
Kuiper 2b	5	0	1	0	Scott cf	5	0	0	0
Dade rf	3	2	2	1	Howell 3b	4	0	0	0
Norris cf	5	0	2	1	Bailor ss	4	0	3	0
Carty dh	3	0	1	1	Rader dh	4	0	1	0
Lwnstn dh	1	0	0	0	Fairly rf	3	0	0	0
Horton 1b	4	1	2	0	Ault 1b	3	0	1	0
Bell 3b	3	0	1	0	Ashby c	3	0	0	0
Kendall c	3	0	1	0	McKay 2b	2	0	0	0
Pruitt lf	4	1	1	0	Whitt ph	1	0	0	0
Duffy ss	4	0	1	0	Bowling lf	2	0	0	0
Waits p	0	0	0	0	Ewing ph	1	0	1	0
Hood p	0	0	0	0	Garvin p	0	0	0	0
Kern p	0	0	0	0	Bruno p	0	0	0	0
					DeBarr p	0	0	0	0
Totals	35	4	12	4	Totals	32	0	6	0

Cleveland 010 010 110—4
Toronto 000 000 000—0

E—Garvin, Howell. DP—Cleveland 1, Toronto 2. LOB—Cleveland 13, Toronto 11. 2B—Kendall, Norris, Carty. S—Kendall. SF—Dade.

	IP	H	R	ER	BB	SO
Waits (W 4-0)	6 2-3	4	0	0	4	3
Hood	1	1	0	0	1	0
Kern	1 1-3	1	0	0	0	3
Garvin (L 7-5)	6 2-3	8	3	3	5	3
Bruno	1	1	1	0	2	0
DeBarr	1 1-3	3	0	0	0	1

Save—Kern (9). HBP—by Hood (Fairly). WP—Garvin. PB—Ashby. T—2:42. A—18,039.

Brewers 12, A's 1

OAKLAND	ab	r	h	bi	MILWAUKEE	ab	r	h	bi
Scott 2b	3	0	1	0

Sports Digest

Baseball

The Boston Red Sox Tuesday picked up veteran infielder **Tommy Helms,** who had been given his unconditional release by the Pittsburgh Pirates, and placed veteran second baseman **Doug Griffin** on waivers for the purpose of giving him his unconditional release.

The Chicago Cubs Tuesday put outfielder **Jose Cardenal** on the 15-day disabled list and reactivated pitcher **Steve Renko,** who was on the 31-day disabled list after thyroid surgery.

Designated hitter **Rico Carty** of the Cleveland Indians, out since June 1 because of a pulled hamstring, was activated Tuesday. To make room for Carty, centerfielder **Rick Manning** was placed on the 15-day disabled list.

Other sports

Tommy Hudson of Akron, Ohio, has moved ahead of **Mark Roth** and **Earl Anthony** to gain the lead in the Professional Bowlers Association money standings. Hudson won the $10,000 first prize Sunday at Seattle, Wash., to raise his earnings for 1977 to $61,473.

Sugar Ray Seales of Tacoma, Wash., the North American junior middleweight and middleweight champion, meets **Cliff Wills** of Cincinnati Wednesday night at Exhibition Gardens in Vancouver, B.C.

Tony Roche of the Boston Lobsters topped the selections for members of the East team who will compete in the World Team Tennis All-Star Game at San Diego, July 9.

Cox next Yank boss, not Berra or Howard?

By Bill Gleason
(c) Chicago Sun-Times

Chicago — As of Monday night, Billy Martin's sentence as manager and disciplinarian of the New York Yankees was extended by Gabe Paul, head of the Yankee parole board.

Martin was given extra time for bad behavior. It seems inevitable, however, that Martin soon would be freed of association with Reggie Jackson and others who are doing time in Yankee uniforms.

Almost everyone thinks the Yankees will give the job to Yogi Berra. They'll probably give it to coach Bobby Cox. They should give it to Elston Howard.

When Howard was reached yesterday at the Hotel Pontchartrain in Detroit where the fratricidal Yankees were awaiting a night game with the Tigers, Elston was not optimistic. He did not think that the opportunity he has awaited so patiently, the chance to manager in the major leagues, would be offered to him if or when Billy Martin was fired as manager of the Yankees.

Earlier in the day a close friend of Howard put Elston's chance of succeeding Martin in a word: "Impossible".

Why impossible?

"Because of the power structure," the friend said.

The baseball power structure?

"No, no, the Yankees power structure," the friend said. "I just don't think George Steinbrenner wants Elston as manager of the Yankees. Elston may manage a team in the majors, but it won't be the Yankees."

Howard did not argue against his friend's gloomy analysis. Elston the consummate catcher and sometimes outfielder was the first black to play for the Yankees and the first black coach in the American League. Those "firsts" had not helped his cause in the past and he wasn't hopeful that they would help him in the present.

"I think something is going to happen soon," Elston said, "But I don't know what. I saw George Steinbrenner come in here to the hotel last night."

Steinbrenner, tempestuous, garrulous and combative, is the owner of the Yankees. George is to baseball what Bob Irsay, owner of the Baltimore Colts, is to pro football. George is to ownership what Martin is to managing. At times Steinbrenner's strange conduct makes Charlie Finley seem calm and reasonable by comparison.

"Nobody in the front office has said anything to me," said Howard, who has grown accustomed to hearing nothing from any front office after a manager has been pushed out of his chair. "And I haven't told anybody I want the job."

Howard, who would have been a memorable Yankee if he were white or Latino, is a proud man. After a baseball lifetime with the Yankees, he didn't think it necessary to remind his bosses that he was a managerial condidate. Elston also is a nice guy. The second characteristic was the only clue that could be offered in the continuing mystery titled "The Passing Over of Elston Howard."

If "niceness" was the reason for Howard's rejection, that deserves a one-word reaction: Stupid. Elston is a very tough man. He was an amateur boxer in his youth and he probably can be as dynamic with his fists as Martin thinks he is.

"When the job was open last time, after Bill Virdon was fired, nobody in the front office said anything at all to me," Howard recalled.

That was on Aug. 2, 1975, Martin got the job the next day, on Oct. 1, 1973, the day after Ralph Houk resigned as manager, Howard was asked to come to Yankee Stadium. He thought he might be offered the job then. General manager Gabe Paul told Elston, instead, that the club was looking for someone with experience. The person chosen was Virdon, who had managed Pittsburgh of the National League through two seasons.

If there is such a thing as a career manager in the Yankee organization, which swings with the windmilling whims of Steinbrenner that man is Bobby Cox.

Often confused with famous Dodger Billy Cox, Bobby had only one thing in common with the other fellow. Bobby was a third baseman. He played two seasons with the Yankees, had a batting average of .225

Cox started managing in the Yankee chain at Ft. Lauderdale in 1971.

Press guide wins

The University of Nebraska's 1977 Gymnastics Press Guide received second place honors in the national contest sponsored by the College Sports Information Directors Association.

The Husker Gym Guide was prepared and edited by Assistant Sports Information Director Bill Bennett and Student Assistant Mike Sweeney.

LINCOLN CONSTRUCTION SERVICES
All types of Residential & Commercial Fences Wood Privacy—Chain Link Fence—Picket Type Frence.
CALL 467-2588
For Free Estimates
ANCHOR FENCE

Graded Entries



By Mark Gordon

Ak-Sar-Ben, Omaha
Wednesday's Entries

POST TIME: 4 P.M.

PP Horse Jockey Wt. Odds

First race, purse $4,500, Nebraska-breds, 4-year-olds & up, claiming $3,200, 6 furlongs.
2-Little Bit Salty (No Boy) 120 3-1
10-Fan Tan Man (Ecoffey) 114 7-2
3-Aspercel (No Boy) 117 4-1
1-Sturdy Marcy (Anderson) 109 5-1
11-Sonny's Dutchess (Lammers) **102 6-1
12-Adopted Gal (No Boy) 112 8-1
4-Marra Dawn (Stallings) 112 10-1
7-I'm Sissy (No Boy) 109 12-1
9-Awiz (No Boy) 114 15-1
5-Twilight Cay (No Boy) 112 15-1
6-Miss Patty K (R. Meier) 109 15-1
8-Hustle Gal (Lively) 112 15-1
Also: Classic Jack (M. Meier) **107, Fleet Navan (Doocy) 114.
LITTLE BIT SALTY — best will be needed. **FAN TAN MAN** — usually close at hand; **ASPERCEL** — may not stop today

Second race, purse $6,500, 3-year-olds, claiming $7,000-$6,000, 6 furlongs.
5-Black Ash (Trosclair) 120 5-2
6-Debon Bee (Anderson) 112 3-1
2-Foreign Surprise (Doocy) 112 4-1
1-At Last A Winner (Stallings) 114 5-1
12-Boyardo (King) 116 6-1
7-Golden Glo (Williams) 114 8-1
4-Lone Hill (Whited) 117 10-1
3-Captain D. (Pettinger) 117 12-1
11-Marley's Token (Jones) 112 15-1
10-Me And Midge (Clark) 109 15-1
8-Copy Job (No Boy) 114 15-1
9-Angel's Cross (Clark) 113 15-1
Also: Thermoduc (Compton) 117; Prize Moon (Lammers) **106; Ari's Legend (No Boy) 110, Mr. Zig (Switzer) 117
BLACK ASH — not much to choose from here. **DEBON BEE** — had some nice Fon runs, **FOREIGN SURPRISE** — may get part.

Third race, purse $7,000, maidens, fillies, 2-year-olds, 5 furlongs.
10-Carolyn N Me (Whited) 117 5-2
8-Deed A Double (Lively) 117 3-1
6-Two Steps Beyond (Clark) 117 4-1
12-Zip's Shadow (Ecoffey) 117 5-1
4-Ring O Fire (Lammers) **110 6-1
1-Scrkem (Anderson) 117 8-1
11-Cynthia's Whistle (No Boy) 117 10-1
7-Jealous Cat (Greer) 117 12-1
3-Freeway Fran (No Boy) 117 15-1
2-Traveling Belle (Orona) 117 15-1
9-Heres Linda (No Boy) 117 15-1
5-Twenty One Rocks (Ecoffey) 117 15-1
Also: Sundell's Lady (Pettinger) 117, Vicki's Doll (No Boy) 117, Meenie Zookini (No Boy) 117, Sofie (No Boy) 117.
CAROLYN N ME — like chances here. **DEED A DOUBLE** — must stick with top rider, **TWO STEPS BEYOND** — could be closer

Fourth race, purse $5,500, Nebraska-breds, 3-year-olds, claiming $5,000, mile and 70 yards.
2-Gape Jolly (Lively) 120 3-1
4-Dad's Mad (Whited) 113 4-1
5-Mystery Line (Ecoffey) 115 5-1
1-Draft King (No Boy) 113 6-1
12-Little Miss Linda (Pettinger) 110 8-1
6-Leonardo Man (Doocy) 115 10-1
11-Foxy Song (No Boy) 108 12-1
3-Land of Peace (R. Meier) 113 15-1
10-Ray De Shane (Switzer) 113 15-1
7-Bo Joe Jack (No Boy) 113 15-1
9-Barry J. J. (Orona) 113 15-1
8-Pamashell (No Boy) 110 15-1
Also: Diamond Draft (No Boy) 108; Spy's Misty Dream (Ecoffey) 110; Sugarloaf King (King) 113, Lindy Bridge (Williams) 108
GAPE JOLLY — rider may make the difference. **DAD'S MAD** — cute name, **MYSTERY LINE** — best puts close

Fifth race, purse $9,500, fillies and mares, claiming $10,000-$9,000, 6 furlongs.
6-Feding Secret (Pettinger) 122 5-2
9-Nervewracking (No Boy) 115 3-1
3-Delight The Men (Trosclair) 119 7-2
1-New Rhythm (No Boy) 122 4-1
8-Lady On The Loose (No Boy) 116 5-1
2-Miss Umbrella (No Boy) 116 6-1
5-Trace of Honey (R. Meier) 116 8-1
7-Hy Breeze (Jones) 116 10-1
4-Jo Angles (Brown) 112 12-1
FADING SECRET — have this one to beat. **NERVEWRACKING** — seldom a dull effort. **DELIGHT THE MEN** — winning will do that

Sixth race, purse $8,500, 3-year-olds, claiming $12,500-$10,000, mile and 1/16th.
8-Diluter (King) 114 5-2
6-Charlie A Go Go (Trosclair) 122 3-1
1-Baldin Jack (Lively) 116 4-1
10-P J's Love (Anderson) 114 5-1
2-Arriverderci Daddy (No Boy) 111 6-1
7-Waterloo Lassie (Pettinger) 117 8-1
9-Autumn Memories (Orona) 116 10-1
4-She Might Be (Switzer) 114 12-1
5-Conqueror Me (Trosclair) 116 15-1
3-Blind Choice (Stallings) 111 15-1
DILUTER — last repeated beats these. **CHARLIE A GO GO** — clever name. **BALDIN JACK** — rider, rail must help

Seventh race, purse $12,000, 3 and 4-year-olds, fillies, allowance, 6 furlongs.
2-Tiz R (No Boy) 122 5-2
3-Minnie Whacks (Anderson) 122 3-1
10-Our Doll Ann (No Boy) 113 4-1
4-Molly's Princess (Hill) 119 5-1
1-Patriotic Maid (No Boy) 114 6-1
9-Work Sheet (Lively) 113 8-1
6-Sara Cruise (Jones) 119 10-1
7-Four Us (No Boy) 114 12-1
8-Brummel's Beauty (Jones) 114 15-1
5-Sadie Mae (Greer) 119 15-1
TIZ R. — starting to find best form. **MINNIE WHACKS** — don't overlook. **OUR DOLL ANN** — woke up at 70-1 last time

Eighth race, purse $9,500, 3-year-olds, allowance, mile and 70 yards.
11-Old Cy (Lively) 117 5-2
4-Rule Me Bold (King) 117 3-1
1-Youbigdevil (Pettinger) 120 4-1
12-Hannon's Real Deal (Clark) 112 5-1
2-Lousam (McBride) 114 5-1
8-Mano Tell (No Boy) 120 6-1
6-Aragon's Heir (Pettinger) 117 8-1
10-One Cut Above (No Boy) 117 10-1
5-Stop It (Stallings) 109 12-1
9-Swinging Duke (Orona) 117 15-1
7-Bonafide Streaker (Doocy) 120 15-1
3-Toadstool Princess (King) 112 15-1
Also: Ultimata (Greer) 115.
One Cut Above and Ultimata will race uncoupled in the wagering
OLD CY — late rush wins this hunt; **RULE ME BOLD** — solid threat; **YOUBIGDEVIL** — could take it all

Ninth race, purse $7,000, 4-year-olds & up, claiming $6,500-$6,000, mile and 70 yards.
6-Barabas (No Boy) 116 3-1
8-Jerry Lee (Switzer) 119 7-2
9-Invaders Rocket (Clark) 119 4-1
1-Eutrophication (No Boy) 116 5-1
12-Gold Hour (Clark) 119 6-1
2-He Might Sting (Trosclair) 122 8-1
7-Speedy Rick (Greer) 116 10-1
10-Big Vale (No Boy) 116 12-1
4-Short Winter (Anderson) 116 15-1
11-Mama's Table (No Boy) 119 15-1
5A-Midnight Tattoo (Compton) 116 15-1
3-Middle Red (Ecoffey) 116 15-1
Also: Lee's Hope (Compton) 116, Dawning Grey (No Boy) 116, Mad Prince (No Boy) 119, A—C O's Diamond (No Boy) 122
A—W A Morris-trained entry.
BARABAS — last few shown improvement. **JERRY LEE** — may take it all; **INVADERS ROCKET** — won here already
**—denotes seven-pound apprentice allowance.

BEST BET—OLD CY (8)
LONGSHOT SPECIAL—BOYARDO (2)

Tuesday results

First race, purse $5,000, 3-year-olds, claiming $6,000-$5,000, 6 furlongs, T — 1:14 3/5.

Cooley's King (Lively)	9.60	4.80	4.20
Kelley's Pick (Greer)		6.60	4.80
Piko Again (Doocy)			3.00

Also ran: Bud's Stinger, Bim's Find, Jealous Spell, Goldsville, Imapart, Kansas Kid, Copper Rivet, Miss Bandaid, Val's Gus

Second race, purse $4,500, 4-year-olds & up, claiming $3,200, 6 furlongs, T — 1:15 2/5.

Proudest Native (Jones)	3.60	3.00	3.00
Take the Blame (Whited)		5.00	4.20
Jon's Honor (Meier)			9.80

Also ran: Miss Summa Reward, Thanks St. Jude, Thorney, Krooks in Sack, Honey Dipper, Front Major, Laloma, Cunning Queen, Drifting Sands.

Daily Double (7-11) — $18.40.

Third race, purse $6,500, maidens, 3-year-olds, 6 furlongs, T—1:15 2-5.

Bene Raven (Stallings)	.56.40	15.40	5.20
Sorry Wrong Number (Ecoffey)		4.80	3.20
Stevros (Trosclair)			2.40

Also ran: Pebble Creek, Mollie Craft, Mamie's Lark, Echec Au Roi, Harbour of Peace, My Nasretta, Angel's Flight, Moonlight Red, B B D'Or

Fourth race, purse $4,700, Nebraska-breds, 4-year-olds & up, claiming $3,200, mile and 1/16th, T—1:52 2-5.

Echo Bay's Kes (Compton)	4.00	3.40	3.20
Preacher Clinton (Doocy)		5.80	4.20
Chero Beri (Meier)			8.80

Also ran: Letter of Justice, Larry's Jem, Rising Time, Nap The Rowdy, Echo Note, Choice Doll, Clepper Belle, Border Vogue, Four Vee

Exacta ($-8) — $59.40

Fifth race, purse $8,000, 3-year-olds, claiming $12,500-$10,500, 6 furlongs, T—1:15.

Clever Jr. (Padron)	42.20	15.40	10.40
Clash of Arms (Brown)		4.60	3.40
Thermolee (Greer)			7.00

Also ran: Jeanie Green, Irish Cat, Financial Sting, Business Associate, Count Niv, Duke's Endeavor, Tamaracks' Ruler, Chappo, Pro Mike.

Sixth race, purse $9,500, 3-year-olds, allowance, 6 furlongs, T — 1:11 3/5.

Miss Mido (Kunitake)	.21.20	9.20	5.80
Sucha Pleasure (Stallings)		11.20	5.00
Bold Debut (McBride)			4.00

Also ran: Strike The Colors, Ely Rey Blanco, Darksome, Suicide Sam, Cachaca, Brave Guard.

Exacta (9-5) — $291.90

Seventh race, purse $20,000-added, The Lady Sponsors' Stakes, fillies, 2-year-olds, 5½ furlongs, T — 1:07 2/5.

*Luv Toy (Lively)	4.20	4.60	3.80
*Sweet As Wine (Jones)	4.20	4.60	3.80
Honey Jar (Stallings)			8.40

Also ran: Fella's Fling, If I Were Rich, Jean's Charro Elderflower, Marsquillo, Windic, Artistic Sue, Patricia Jean, Lana Jane, Queen Mint
* — Hoss Inman — trained entry

Eighth race, purse $12,000-added, fillies, mares, 4-year-olds & up, allowance, 6 furlongs, T — 1:12 3/5.

Pass Away (Coocy)	12.80	6.40	3.40
Ajic Jay (Anderson)		6.20	3.60
Lawyer Lou (Jones)			2.60

Also ran: Patsy's Reign, Little Bluesette, Enrichment, Justanemerald, Miss Sarpy County, Ski For

Ninth race, purse $8,500, 4-year-olds & up, claiming $12,500-$10,000, mile and 1/16th, T — 1:48 2/5.

Count Dad (Greer)	7.40	3.80	3.20
Council Ring (Anderson)		7.80	5.60
Princesonaire (Clark)			4.20

Also ran: Police Action, G Henry, Master Squad, Skipper Round, Ezra, Special Heritage

Exacta (5-6) — $71.50
Attendance — 12,422
Mutuel Handle — $1,217,032
Track: Sloppy

Enterprise wins twice

Newport, R.I. (AP) — Enterprise, skippered by Lowell North, pulled off a pair of victories over Independence on Tuesday by surprising margins in preliminary trials for America's Cup defense candidates.

The America's Cup Committee shortened the second race to 7½ miles and ended the contest as the two 12-meter yachts rounded the third mark with Enterprise winning by 2 minutes and 41 seconds.

It was by far the biggest winning margin of the preliminary trials. The second widest margin came in Tuesday's first race when Enterprise took Independence by almost 2 minutes on a 13½-mile course.

The pair of victories for Enterprise gave North a 3-1 record against Independence going into Wednesday's Enterprise-Courageous matchup with Courageous holding a 2-0 lead in that series.

On Saturday, Enterprise and Independence traded victories in a two-race match.

Winds off Newport in Rhode Island Sound were light Tuesday, ranging from six to 10 miles per hour. Enterprise made her best showing on the windward legs of the course.

Rain washes out golf round

The heavy rains that drenched the Lincoln area Tuesday morning washed out the second round of the junior city boys golf tournament at Hillcrest Country Club.

A decision will be made Wednesday as the tournament moves to Pioneers Park as to whether the Hillcrest round will be replayed Friday as the final round or cancelled completely.

Pat Higgins and Craig Sundberg shared the first round lead as both fired 78s at the Country Club of Lincoln Monday.

Husker crew members win

Philadelphia, Pa. — Two University of Nebraska women crew members won silver medals here last weekend at the national championships.

Lisa Rhode, Hubbard, won her silver in the pair without coxswain event while Ann Rains, a native of Franklin, Ohio, was second in the quad event.

Nebraska women's coach Mark Stormberg was selected to compete on the United States crew team this summer in meets in Europe. Stormberg will row single scull and also eights.

Cauthen anxious to get back

New York (AP) — "I just want to get back riding," Steve Cauthen said Tuesday on a visit to the jockeys room at Belmont Park, the track where he was injured in a spill May 23.

The 17-year-old Kentuckian, who led the nation with 276 winners when he was hurt, exercised horses Tuesday morning. He will exercise some more Wednesday and is scheduled to ride seven mounts in a return to action Thursday.

Sunset Speedway
Standings

Late model

Joe Kosiski, Omaha	1135
Kent Tucker, Auburn	1070
Bob Kosiski, Omaha	910
Don Stysiski, David City	790
Dave Chase, Council Bluffs, Ia	745
Bill Kirk, Sallx, Ia	720
Bill Martin, Omaha	660
Jerry Wancewicz, Omaha	580
Keith Leithoff, Omaha	575
Al Druesdow, Omaha	570

Hobby stocks

Duane Manchester, Omaha	1070
Don Bruggeman, Omaha	740
Carl Gray, Omaha	670
Larry Hiatt, Catrendia, Ia	525
Tony Monica, Omaha	440

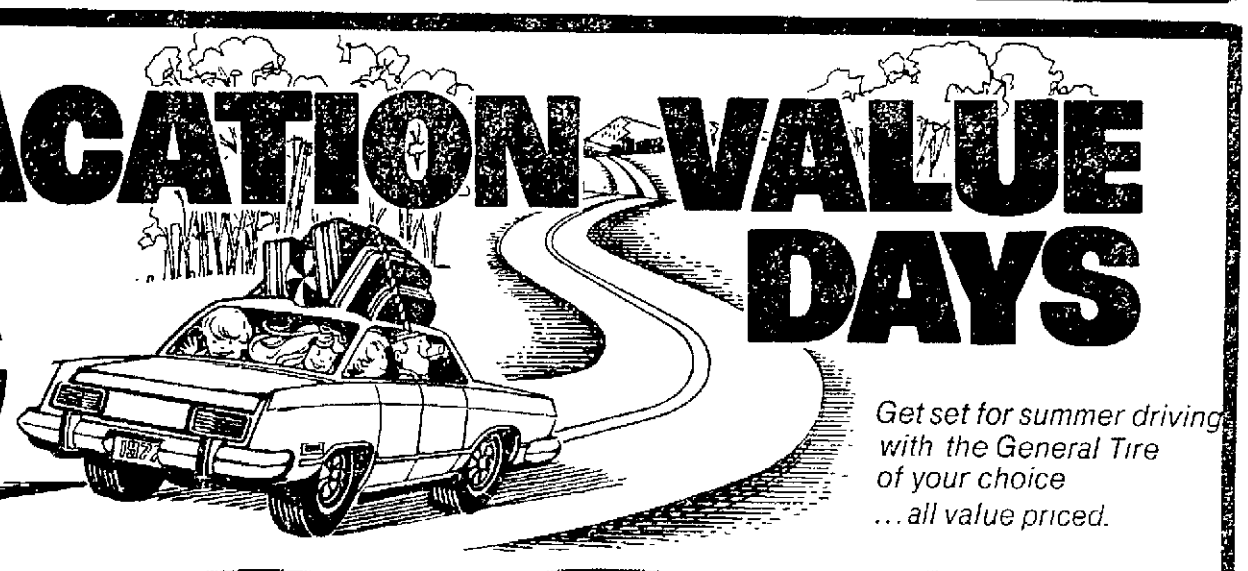
Tiant gem peps Boston

Baltimore (UPI) — Luis Tiant fired a two-hitter while George Scott and Jim Rice, Boston's 1-2 home run punch, blasted their 19th and 17th respectively in the fourth inning Tuesday night to power a 7-0 victory by the Red Sox over the Baltimore Orioles.

Tiant, 5-5, struck out five and walked three. He did not allow a batter to reach third base as he extended Baltimore's scoreless inning streak to 23. Lee May's infield single in the fourth inning and Pat Kelly's two-out double in the ninth were the only hits for Baltimore. It was Tiant's second shutout but only his second complete game in 14 starts.

Rice hit a solo homer off rookie Dennis Martinez with one out in the fourth. After Carlton Fisk coaxed a two-out walk, Scott took over the American League lead in homers with a shot into the right field bleachers.

VACATION-VALUE DAYS



GENERAL TIRE
Get set for summer driving with the General Tire of your choice ...all value priced.

BUY 4 FOR THE 4TH!
4 FOR $75.80
SIZE A78-13 TUBELESS BLACKWALL, plus $1.72 Federal Excise Tax per tire.

The General Poly-Jet. Our popular 4-ply polyester-cord tire! Featuring a wide flat tread for traction and abrasion resistant tread rubber for long mileage.

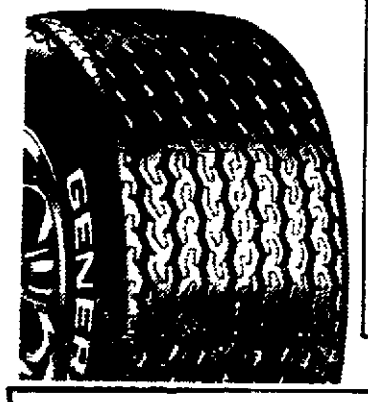
SIZE	VALUE PRICE	FED. EX TAX PER TIRE	SIZE	VALUE PRICE	FED. EX. TAX PER TIRE
A78-13	4 for $ 75.80	$1.72	G78-14	4 for $107.80	$2.53
B78-13	4 for $ 83.80	$1.82	H78-14	4 for $115.80	$2.73
E78-14	4 for $ 95.80	$2.23	G78-15	4 for $111.80	$2.59
F78-14	4 for $103.80	$2.37	H78-15	4 for $119.80	$2.79

Whitewalls $3 more per tire

Rain Check: Should our supply of some sizes or lines run short during this event, we will honor any orders placed now for future delivery at the advertised price.

GLASS BELTED LETTERWHITES

Value Priced!
Dress up the looks of your car with the bold, letterwhite, General Grabber. Designed with two glass belts for long mileage and a massive polyester-cord body.
$39.95 SIZE A60-13 TUBELESS LETTERWHITE, plus $2.12 Federal Excise Tax.



SIZE	VALUE PRICE	FED. EX TAX
A60-13	$39.95	$2.12
A70-13	$37.95	$1.95
E70-14	$42.95	$2.47
F70-14	$45.95	$2.61
F60-14	$48.95	$2.82
G70-14	$47.95	$2.78
G60-14	$49.95	$3.07
G70-15	$48.95	$2.84
G60-15	$51.95	$3.08
H70-14	$49.95	$3.04
H70-15	$51.95	$3.08
L60-14	$56.95	$3.56
L60-15	$57.95	$3.70

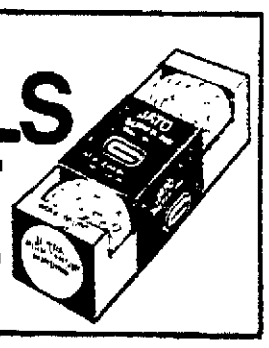
STEEL BELTED RADIAL WHITEWALLS!

Value Priced!
The General Dual-Steel Radial. A great long mileage tire. Built with two steel belts and radial-ply construction for long, economical mileage.
$39.95 SIZE BR78-13 TUBELESS WHITEWALL, plus $2.06 Federal Excise Tax



SIZE	VALUE PRICE	FED. EX TAX
BR78-13	$39.95	$2.06
ER78-14	$46.95	$2.47
FR78-14	$49.95	$2.65
GR78-14	$55.95	$2.85
HR78-14	$61.95	$3.04
GR78-15	$57.95	$2.90
HR78-15	$62.95	$3.11
JR78-15	$64.95	$3.27
LR78-15	$66.95	$3.44

JATO SUPER 100
GOLF BALLS
$1.33 3-BALL PACK
Designed for maximum distance and long life! Featuring: Energized Center... Cutless Cover... High Tension Winding.



QUAKER STATE SUPER BLEND MOTOR OIL
OIL CHANGE & LUBE
THIS WEEK ONLY $4.95
See our Specialists today! They'll add up to five quarts of famous Quaker State Super Blend Motor Oil and lube your car with brand-name lubricant.

GENERAL TIRE
Sooner or later, you'll own Generals
Priced as shown at General Tire Stores. Competitively priced at independent dealers displaying the General Sign.
GENERAL TIRE SERVICE
Lincoln, Nebr. 432-3211
Free parking at East Side of Bldg.
10th & M
CHARGE IT AT GENERAL
We also honor
• Master Charge
• American Express
• BankAmericard
• Diners Club
OPEN
7:30 - 5:30 Daily
7:30 - 1:00 Sat.



Associated Press

A Tiger on his tail Tiger Campbell of Vinton, Iowa, prepares to dismount as his noose tightens around the neck of the calf in the calf-roping event of the Iowa High School Rodeo Finals at Albia.

Amphetamines 'work drug'

San Diego (UPI) — Amphetamines were thought of as a work-related drug by professional football players in the early 1970s, a psychiatrist testified Monday in the 12th day of hearings on whether his medical license should be revoked for gross negligence as psychiatrist for the San Diego Chargers.

Dr. Arnold J. Mandell, cochairman of the Department of Psychiatry at the UCSD Medical School, told a hearing officer that the Chargers thought use of drugs was "a matter of hanging on the edge of survival."

Mandell was a team psychiatrist for the Chargers during the 1972-73 seasons, and is being charged with gross negligence and excessively prescribing amphetamines to players.

A hearings officer is assembling evidence for presentation to the California Board of Quality Assurance, which has the power to revoke Mandell's license.

Mandell's attorney, Robert Baxley, earlier told the hearings officer that the Chargers' pharmacy was "the equivalent of a combat medical kit." And in testimony Monday Mandell said the club's pill purchases in 1968 and 1969 totalled 63,200, including 20,800 amphetamines.

"It was difficult to believe the pain involved with this profession," Mandell testified. "Players suffered periods of amnesia. Whole sides would be blue. Joints were swollen. Ankles were badly twisted."

And the pressure to play — from coach, management, and fans, forced the players to ask for the drugs, Mandell said. "The football player does not think amphetamine use is drug abuse. It's a work drug. The player associates it with survival. He has children to support, a mortgage to pay. He has no other way to make a living."

NHL set to officially elect president today

Chicago (UPI) — National Hockey League governors are expected to take routine action to amend their constitution and elect a new president Wednesday before considering a possible merger with the World Hockey Association.

The league virtually settled upon John Ziegler, counsel and alternate governor for the Detroit Red Wings, as president succeeding Clarence Campbell, who is giving up the post by his own choice after 31 years.

Election of Ziegler had been deferred in order to give the Governors time to meet the mandatory 10 day notice of proposed constitutional changes so that they could vote the proposals into the book before Ziegler takes office.

The proposed changes generally are routine and designed to clarify the position of the president in league meetings.

There was some speculation the merger talks would be short, but there also was a possibility they could be so prolonged the meeting would run for two days.

In order for the leagues to merge, not only would both have to accept the proposition but the Players' Association of both leagues also would be involved and have the legal backing through previous court suits to give the players a voice in any decision.

Football Cardinals lose charity softball game

New York (AP) — So there was Dan Dierdorf, this rough, tough National Football League offensive guard, standing there on the pitching mound, looking mean.

He peered in for the sign, swung into the windup and threw the ball. Then he ducked as it zipped past him for another hit and these pretty girls in short pants kept running around the bases.

Dierdorf, who usually spends his autumn Sundays bumping heads with defensive linemen, handled the embarrassment nicely. His NFL St. Louis Cardinals were playing a charity softball game against the ladies and were getting their collective ears pinned back.

"We beat them 14-3," smiled Pat Guenzler. "They kept hitting long fly balls but they couldn't handle the fast pitch at all."

In deference to the football players, the women—who play this game for a living—agreed to divide the game, half slow pitch, half fast pitch. It made no difference to Miss Guenzler. "I got a couple of hits," she said, "one against (defensive back) Tim Van Gelder and the other against Dierdorf."

That was Pat's normal production. She may be the very best hitter in the International Women's Professional Softball Association.

"Oh . . . I'm really just a singles hitter," she said, blushing a bit so her complexion matched her flaming red hair.

Last year, she led the league with a .395 average which included a league-leading eight triples and 22 doubles. "But no homers," she said, a little wistfully.

Miss Guenzler, the center fielder for the St. Louis Hummers in the six-team league, is hitting .323 this season. She said the football players shouldn't feel bad about the way they lost to the ladies.

"There's no way a major league baseball player could hit fast pitch softball the first time, either," she said. "They'd need some time to get used to it."

On the other hand, Pat would love a chance to swing against a Tom Seaver or Nolan Ryan. "I'd go up there and relax and just try to hit the ball where it's pitched, just like I do in our league."

Besides Miss Guenzler's St. Louis team, the women's softball league has franchises in Buffalo, Connecticut and three in California—Bakersfield, San Jose and Santa Ana. The annual All-Star game will be played at Buffalo Tuesday, July 26.

Pat is a Pete Rose type. "I like the way he plays . . . the head-first slide and all that." Often the fans react to her the way fans react to Rose when the Cincinnati Reds play on the road. "Yeah, they boo me sometime," she said.

She has never been thrown out of a game but thought she would be once when she had a knockdown, drag-out debate with an umpire. "I can't repeat the worst thing I ever said to an umpire," she smiled. "But he didn't throw me out, so I guess it wasn't so bad."

The short shorts worn by players give a sexy look to the league. Pat, however, does not wear makeup when she's playing.

"I wouldn't want to have to worry about an eyelash falling off when I slide into a base," she said.

Knepper got his chance

San Francisco (AP) — The cry is heard throughout the minor leagues: "If they'd just give me a chance in the majors, I'd show them I belong up there."

The guys with miniscule batting averages or mammoth earned-run averages all feel that, put into a big-league uniform, they'd again be the world-beaters they were before taking the big step into professional baseball.

Judging from the record of San Francisco's Bob Knepper, maybe there's something to the theory.

Three weeks ago, the 23-year-old left-hander was the guy with the 7.41 ERA for Phoenix of the Pacific Coast League. His five-hit shutout Sunday against the Pittsburgh Pirates, one of baseball's hardest hitting teams, put his National League ERA at 3.82 through 33 innings.

"At the start of the season, I was throwing pretty well. I won my first two games. Then I went out and gave up five runs in the first inning of my next game without getting anyone out. I lost six straight," he recalled. "At that point, I figured I wouldn't get a chance to pitch up here until maybe September."

But on May 26, Giants pitcher John Montefusco suffered a badly sprained ankle and the team summoned Knepper and his 3-6 PCL record.

"I said to myself, 'Here's the chance.' It was my lucky break, John's bad break," said Knepper.

Giants Manager Joe Altobelli says, "We knew he still had the arm. At Phoenix, he might have been pitching half-heartedly. I think he has more confidence now in the organization, which he thought might have given up on him."

Knepper pitched in four games—25 innings—with the Giants last September, posting a 1-2 record and a 3.24 ERA, after ending the PCL season with marks of 14-10 and 4.30. But this year he was back in Phoenix.

"It didn't look like he'd make our starting rotation, and we wanted him to pitch, not sit around," said Altobelli. "I hope he's learned something now; if we feel a player has talent, we're not going to hold him down."

Thin man looks to gain

New York (AP) — "Flaco Explosive" — the explosive thin man to English-speaking fight fans — is a 5-foot-9, 133-pounder named Alexis Arguello. He would like to fatten his reputation by winning two more world championships.

He already has held the featherweight title, which he had to give up because he was having trouble making the weight limit of 128 pounds.

Arguello will weigh about 133 Wednesday night when he fights Juan "Cocoa" Sanchez in Madison Square Garden, the arena called the Cathedral of Boxing" by Arguello's manager, Dr. Eduardo Roman and referred to as the Big House" by Arguello.

Even though he has put on some weight, Arguello's height still makes him flaco (skinny) as the title of a book about his life published in his native Nicaragua proclaims.

He doesn't look the "explosive" part, but his record shows 41 knockouts in 50 victories against just three losses.

"Arguello is a better puncher than Roberto Duran," says Teddy Brenner.

Duran, the lightweight champion called "Hands of Stone" because of his punching power, figures in Arguello's plans.

"I would like to win three title," said the first Nicaraguan to become a world boxing champion. Another native of the little Central American nation, Eddie Gazo, currently is the WBA junior middlweight champion.

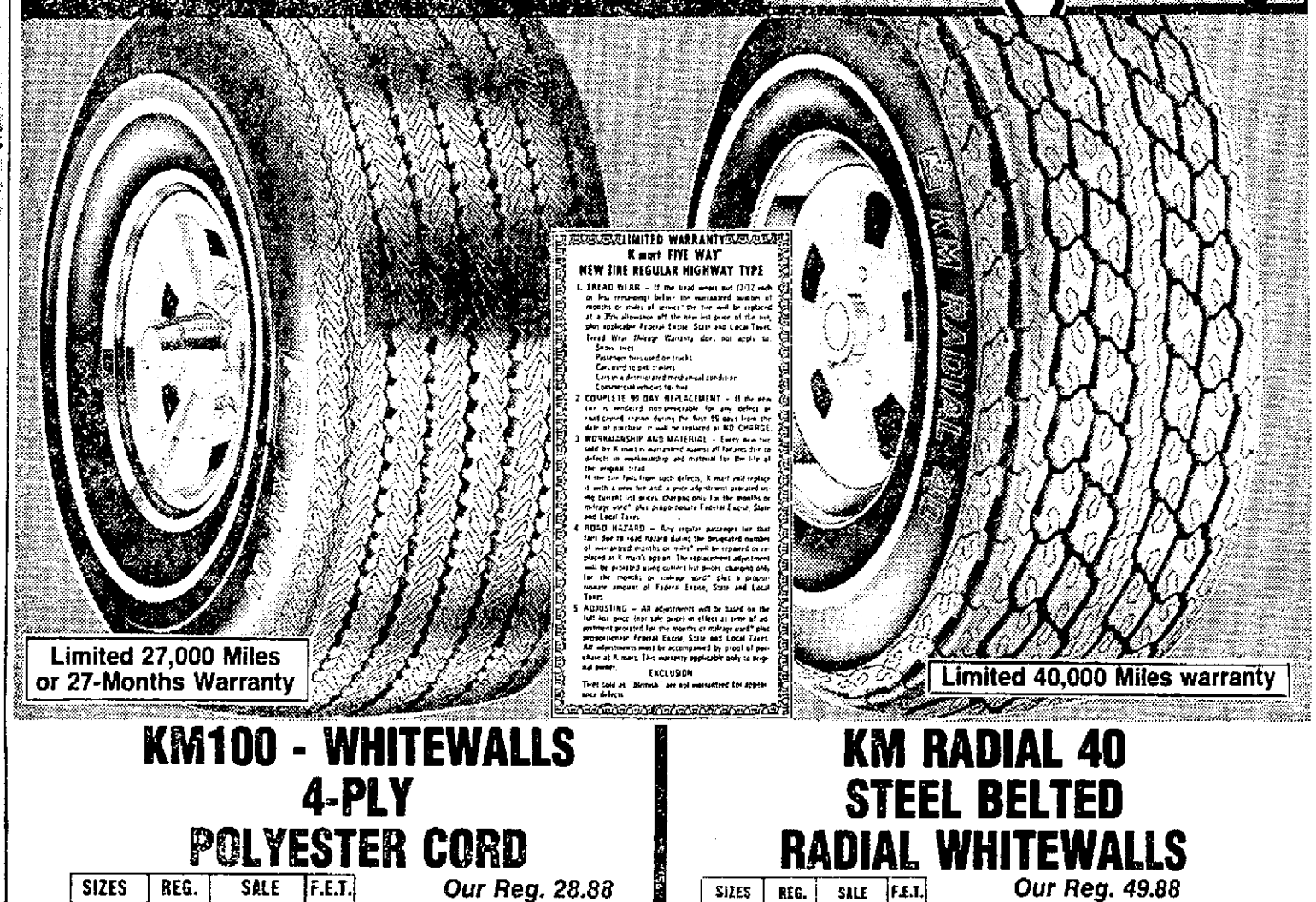
OPEN DAILY 10-10
SUNDAY 10-7

WED. THURS. FRI. SAT.

K mart ... gives satisfaction always

NATIONWIDE Discounts

AUTOMOTIVE



Limited 27,000 Miles or 27-Months Warranty

Limited 40,000 Miles warranty

KM100 - WHITEWALLS
4-PLY
POLYESTER CORD

SIZES	REG.	SALE	F.E.T.
E78x14	33.88	25.88	2.23
F78x14 F78x15	35.88	26.88	2.37 2.40
G78x14 G78x15	37.88	27.88	2.53 2.59
H78x14 H78x15	39.88	28.88	2.73 2.79
L78x15	41.88	31.88	3.09

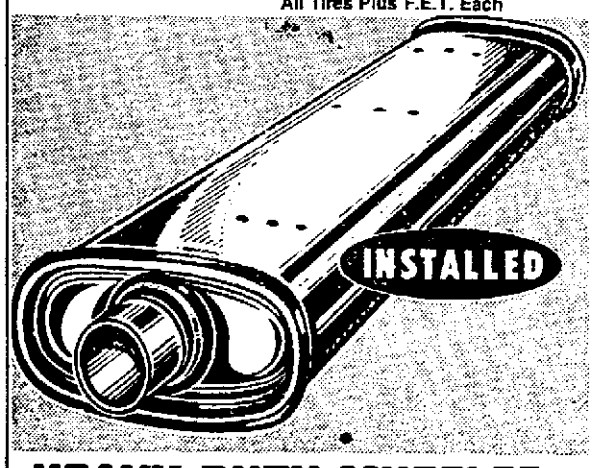
Our Reg. 28.88 B78x13
23.88
Plus F.E.T. 1.82 Each
MOUNTING INCLUDED - NO TRADE-IN REQUIRED

KM RADIAL 40
STEEL BELTED
RADIAL WHITEWALLS

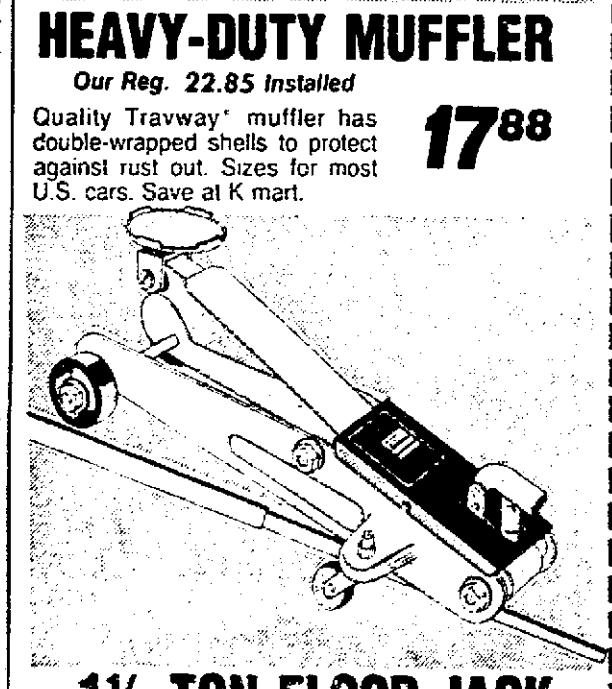
SIZES	REG.	SALE	F.E.T.
ER78x14	57.88	41.88	2.47
FR78x14	59.88	43.88	2.65
GR78x14 GR78x15	64.88 64.88	45.88	2.85 2.90
HR78x14 HR78x15	68.88 68.88	48.88	3.04 3.11
LR78x15	72.88	52.88	3.44

Our Reg. 49.88 BR78x13
34.88
*All Tires Plus F.E.T. Each
Plus F.E.T. 2.06 Each
MOUNTING INCLUDED - NO TRADE-IN REQUIRED

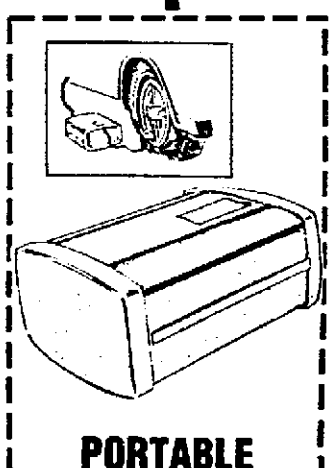
All Tires Plus F.E.T. Each



HEAVY-DUTY MUFFLER
Our Reg. 22.85 Installed
Quality Travway* muffler has double-wrapped shells to protect against rust out. Sizes for most U.S. cars. Save at K mart.
17.88



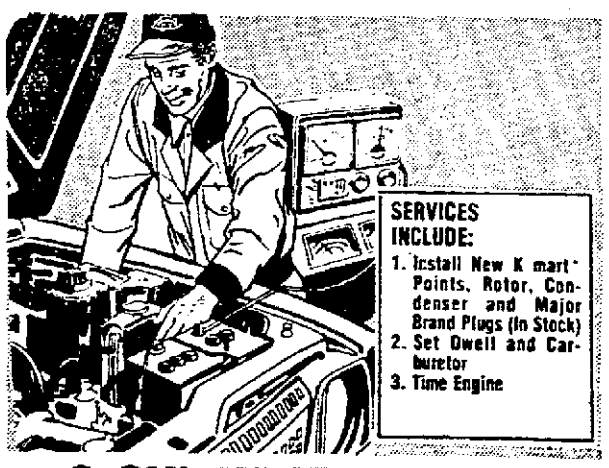
1½-TON FLOOR JACK
Our Reg. 88.88
Compact hydraulic floor jack with 5" to 15" lifting range, 1½-ton capacity, 360° swivel. Steel wheels with bearings.
69.96



PORTABLE AIR COMPRESSOR
Our Reg. 17.88
13.88
Inflates tires, tubes, air mattresses. Plug into auto cigarette lighter.



BRAND NAME SPARK PLUGS
Sale Price 66¢ Ea.
For most U.S. cars
Resistor Plugs . . . 81¢ Ea.



6-CYLINDER TUNE-UP
Sale Price
For most U.S. cars. Additional parts and services extra. Air conditioned and 8-cylinder cars $2 more. 4-cylinder cars $2 less.
24.88



RADIO, CONV. OR BOOSTER
Our Reg. 24.96-29.88
Underdash AM radio or FM converter to adapt AM radio to FM; or stereo amplifier booster. Save.
19.88 Each

OPEN DAILY 10 A.M. - 10 P.M.
4601 VINE STREET
SUNDAY 10 A.M. - 7 P.M.

It's All Outdoors



By Tom Vint

Catching up on dogs

Dog control has been a problem in my neighborhood since moving to Lincoln five years ago. I've made a semiannual census on dogs, what with a semiannual female in season.

I've written a lot of bad words about Lincoln's dog control services. What can you expect with five dogs panting at your fenced-in backyard door? Now things are different. I counted two dogs this last time around. My hat goes off to the Lincoln City Health Dept's Animal Control personnel.

Craig Schainost and his people have been working with a difficult problem in Lincoln. Stray dogs are commonplace. It's a fulltime, seven-day-a-week job. Some 200-250 calls per week come into the office. Four vans with six animal control officers (ACO's) have racked up a lot of miles for the infant operation.

"We've had a pretty good response from the public," Schainost said. "Of the over 200 calls last week, we had 41 calls where we found no animal. That means there were over 160 where we did."

Animals found are either delivered back to the owners, if the animals are tagged or licensed, or they are taken to the Humane Society. At the Humane Society, they await a 72-hour claiming period. If unclaimed by that time, the animals are put to sleep and disposed of.

Lots of dogs

"The stray dog population in Lincoln is apparently very high," according to Schainost. "We're mainly concerned with the dog problem. We don't go so far as to be fully equipped to handle every situation, like getting animals out of culverts or well up into trees. We try but the dogs are a fulltime job."

The service may be taking a little cut in availability in the coming months, however. A sizable chunk of its budget was taken away recently.

"We're still going to try to give seven-day service," Schainost said, "but we'll go from two ACO's on weekends to one and we had to let our weekend dispatcher go. We'll also operate on eight-hour days instead of 10. We've worked out arrangements to dispatch from the Police Dept. after hours."

The peak period of complaints concerning stray dogs arose through the months of April and May, then slacked off a little, according to Schainost He said the number of callers has come back up recently and has maintained a steady level in the past several weeks.

Problems of care

Schainost indicated the care of unidentified or untagged dogs is a problem, particularly if found dead.

"The Humane Society puts the unclaimed dogs to sleep and has incinerated them," he said. "This is a very costly method. Dead animals we cannot find the owners for are now being taken to the landfill site and buried. We're not being heartless. We're just trying to be practical. Omaha has done that for the past 10 years.

"Animals we can identify, we contact the owners and ask them what they want done with their dead animals. About half want to dispose of it themselves and half say take it to the landfill."

The live animals caught and identified are apparently getting the message back to their owners. Only about five percent of the dogs caught are repeat offenders.

Fine rates vary from $10-25 plus court costs, according to Schainost, so the lessons can be a little costly.

As a whole, the public response to the Animal Control Service has been good. With my neighborly dog census down from 16-20 to only two, I'd have to say someone merits a pat on the back for a job well done.

Franco Harris puts faith in 'pyramid power'

New York (UPI) — Oakland Raiders beware!

"Pyramid power," that 3,000-year-old mystery that may perform miracles, has a new sports star believer, Franco Harris of the former super bowl champion Pittsburgh Steelers. And Harris says he's eager to turn the power on full force for some "payback" when the Steelers host the Raiders on sept. 25.

Kansas City pitcher Jim Colborn and his teammates George Brett and Darrell Porter wore plastic pyramids on top of their heads on Friday the 13th in May and the next day Colborn fired his first no-hitter. Red Kelly, ex-coach of the Toronto Maple Leafs, used to have his players sit on top of pyramids during games.

Harris, like all athletes, is hoping Pyramid Power will give him that little extra edge in a ballgame. Some try transcendental meditation (TM), others are into hypnosis.

Harris suffered through a player's nightmare last December when he was forced to watch helplessly on the sidelines, clutching his battered ribs, while his teammates were stomped by the Oakland Raiders 24-7 for a Super Bowl berth. Oakland went on to win the Super Bowl.

"It was probably one of the most helpless times in my life," Harris said. "I'd have to say it was the biggest game of my career and I just feel bad that I missed it. It was a championship game, a chance to go into a third Super Bowl. That's never really been done before, to win it three times."

Harris, a bruising running back at 6-foot-2, 225-pounds, wishes he had known about Pyramid Power sooner.

"It was about four weeks after the season before I recuperated from my rib injury," said Harris, who hurt his ribs in the 40-14 divisional playoff victory against Baltimore the week before Oakland. "Maybe if I was into it then, I would have went under a pyramid because it's supposed to have just tremendous healing powers. It's supposed to make the recuperating period just so much faster on that sort of thing. Maybe I could have played in the Oakland game.

"You know, we just got a big new whirlpool last year, now maybe we should get a big new pyramid and see what happens."

Stressing that he didn't know why or how Pyramid Power supposedly works or even what exactly it is capable of doing, Harris was careful not to make any hard claims for the mysterious force. It may do this or it's supposed to do that. People say that such and such happens. Curiously, the outside package of a plastic pyramid selling as "Pyramid-Power," makes the following statements: "May improve sex, Reported to heighten your intelligence, May prolong razor blade life."

Harris, who doesn't need longer razor blade life, would be happy if it helps the Steelers win their second game of the year, the one against the Raiders.

"We have some payback to do," Harris said "I don't know how other people feel, but I don't feel we're second to anybody. In the last five years you've seen some moments of great ball by the Steelers, but I have to say the best is still yet to come."

Trade rescues Reds' Auerbach

Philadelphia (AP) — Last Wednesday night, Rick Auerbach's baseball career was in a shambles. It has since been reborn.

The 27-year-old Auerbach, who went home rather than report to the minor leagues, was traded by the Texas Rangers to the Cincinnati Reds.

The Reds made the deal to fill the void left by utility infielder Doug Flynn's departure for the New York Mets.

When the Reds called Auerbach to tell him about the trade, he wasn't home. He was at a friend's house in Los Angeles.

"About midnight in Los Angeles, I got a call from my mother and she said (Reds Vice President) Dick Wagner was trying to get ahold of me," Auerbach said. "I told her, 'Don't be kidding me.' She wasn't. The Reds gave me a new life."

In 1976, Auerbach completed his third season as a member of the Los Angeles Dodgers, hitting .128.

Unhappy because he wasn't playing, he asked to be traded, and was, to the New York Mets.

"From the way the New York people talked I figured I had a pretty good chance to play," said Auerbach.

The infielder didn't figure on a spring filled with injuries. He wound up with a knot in his shoulder and then he pulled a hamstring muscle.

"I spent the whole spring on the trainer's table," he said.

The Mets sent him to Tidewater in the minors, but he was then sent along as the "player to be named later" in a trade with Texas.

Auerbach said he talked to the Rangers' front office and they assured him he shouldn't worry, they would eventually make room for him on their roster.

That meant, he worked out with the team, then sat in the stands to watch the games. Finally, Auerbach was informed he was being optioned to New Orleans, a St. Louis farm club.

"That's when I couldn't handle it any more. I'd been pushed around enough. I couldn't take it," he said.

He took the check given him for fare to New Orleans and used it to buy a ticket home.

He did not balk when the Rangers threatened to put him on the inactive list, then the disqualified list.

What Auerbach did was go fishing every day for two weeks. He was inactive for a month.

"The Rangers told me they'd asked waivers on me in both leagues and nobody wanted me. I didn't care," Auerbach said. "I was getting a little peace of mind. No money, but peace of mind."

Now, Auerbach has got money as the result of a trade he never thought would happen.

"I was not thinking about getting traded," he admitted.

Lincolnites sign for races

Des Moines, Iowa — Two veteran campaigners from Lincoln, Neb., have inked contracts for the running of the eight event racing program at the Iowa State Fairgrounds track here in Des Moines, June 29

Lonnie Jensen and Lloyd Beckman are both seasoned drivers with an enviable list of racing credentials. Together they mass a total of more than 40 years of speedway competition many of which were spent in the tough midwest and southwest.

The $6,000 racing feature has drawn the top entries from throughout the midwest.

Cornbelt Racing promoter, Dave Van Patten, expects a full field of entries and a torrid night of racing "The lineup for this special sprint program will be loaded with talented drivers and some of the best racing equipment in the nation," he said.

Qualification runs will start the evening off at 8 P M. The Fairgrounds half mile track has a slight bank and is ideal for evening sprint car racing.

GOODYEAR

4 for the 4th Fireworks

'AMERICAN EAGLE' RADIAL 4th TIRE FREE

when you buy 3 at regular price

This is the new Goodyear radial you've seen on TV. With full width belts of Flexten — the tire cord derived from aramid fiber that's pound for pound stronger than steel. Strong enough for every road in America. Only From Goodyear.

Save $55 To $95 Set Of 4

SALE ENDS JULY 9

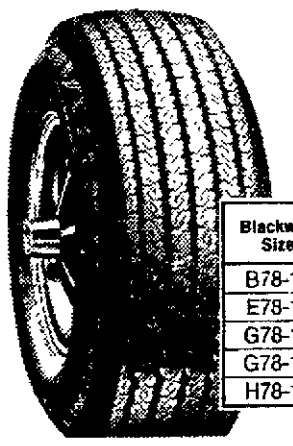
RAIN CHECK — If we sell out of your size we will issue you a rain check, assuring future delivery at the advertised price.

Whitewall Size	Regular Price EACH	Regular Price 3 TIRES	4th Tire FREE	Plus F.E.T. per tire. No trade needed
165SR-13	$ 55.65	$166.95	FREE	$1.80
165SR-15	$ 58.85	$176.55	FREE	$2.03
BR78-13	$ 69.30	$207.90	FREE	$2.00
DR78-14	$ 75.90	$227.70	FREE	$2.27
FR78-14	$ 83.40	$250.20	FREE	$2.54
GR78-14	$ 86.95	$260.85	FREE	$2.69
GR78-15	$ 89.25	$267.75	FREE	$2.79
HR78-14	$ 93.60	$280.80	FREE	$2.88
HR78-15	$ 95.85	$287.55	FREE	$2.96



THIS WEEK'S BUY ON POLYESTER CORD

'Power Streak' 78...Bias Ply Tires



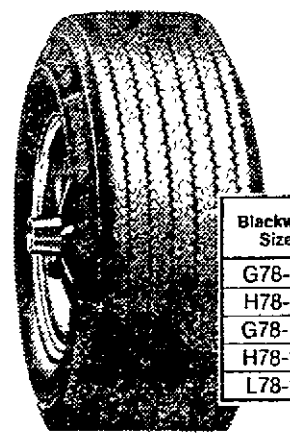
$20

A78-13 blackwall plus $1.73 F.E.T. and old tire.

Blackwall Size	OUR PRICE	Plus F.E.T. and old tire
B78-13	$21.80	$1.80
E78-14	$24.40	$2.26
G78-14	$27.50	$2.53
G78-15	$28.20	$2.59
H78-15	$30.30	$2.79

GOODYEAR'S ALL-TIME BEST-SELLER

Double Belted 'Custom Power Cushion Polyglas'



$27

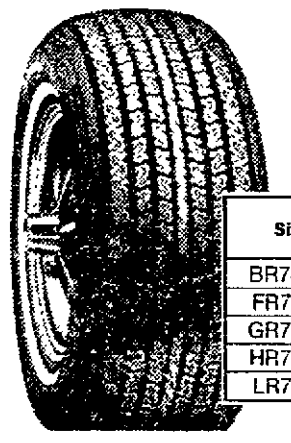
A78-13 blackwall plus $1.73 F.E.T. and old tire

Whitewalls only $2.50 more.

Blackwall Size	OUR PRICE	Plus F.E.T. and old tire
G78-14	$34.50	$2.58
H78-14	$39.00	$2.80
G78-15	$34.50	$2.65
H78-15	$39.50	$2.88
L78-15	$40.00	$3.12

Double Steel Belted Radial WHITEWALLS

'Custom Polysteel' New Car Radials Built With two Full-Width Steel Cord Belts

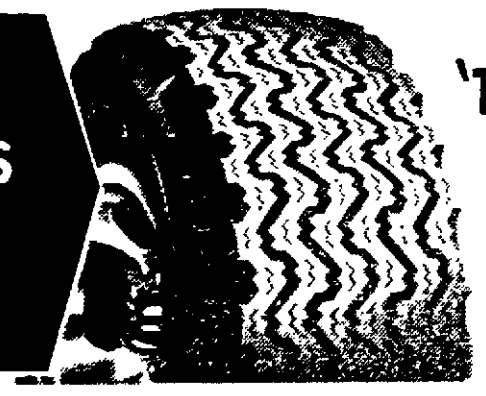


$40

AR78-13 whitewall plus $1.99 F.E.T. and old tire.

Size	OUR PRICE	Plus F.E.T. and old tire
BR78-13	$45	$2.06
FR78-14	$60	$2.65
GR78-15	$64	$2.90
HR78-15	$69	$3.11
LR78-15	$75	$3.44

Make Your Own Tracks With Our 'Tracker AT'



'TRACKER AT'

- For 4 wheel drives, pick-ups and RV's
- All-terrain tread
- Rugged polyester cord body

Blackwall	White Letter
$65	$72
10-15 TL	10-15 TL

Load Range B

Plus $4.18 F.E.T. and old tire

HASSLE FREE SERVICE...TIMED FOR THE 4TH

Lube & Oil Change

$5.88 Up to 5 qts of major brand 10/30 grade oil.

- Complete chassis lubrication and oil change • Helps ensure long wearing parts and smooth, quiet performance • Please phone for appointment • Includes light trucks

Ask for our Free Battery Power Check

Front-End Alignment

$13.88 U.S. made cars — parts extra if needed

Excludes front-wheel drive cars

- Complete analysis and alignment correction — to increase tire mileage and improve steering • Precision equipment, used by experienced mechanics, helps ensure a precision alignment

Engine Tune-Up

$36.88 6 cyl. — Add $4 for 8 cyl., $2 for air cond. Price includes parts and labor

- Our mechanics electronically fine-tune your engine • New points, plugs and condenser • Test charging/starting systems, adjust carburetor • Helps maintain a smooth running engine • Includes Datsun, Toyota, VW and light trucks

Just Say 'Charge It'...

- Goodyear Revolving Charge • Our Own Customer Credit Plan • Master Charge
- BankAmericard • American Express Money Card • Carte Blanche • Diners Club

GOODYEAR

See Your Independent Dealer For His Price and Credit Terms. Prices As Shown At Goodyear Service Stores In All Communities Served By This Newspaper.

GOODYEAR SERVICE STORE 6800 "O" 467-2555

GOODYEAR SERVICE STORE 1918 "O" 432-6521

Beatrice Service Store 228-3471

H & S Auto Service 2510 So. 48th 488-9860

HUSKER Tire Auto Service 2400 No. 48th 466-8241

Nuernberger wants share of permit take

By Bob Reeves
Star Staff Writer

The city of Lincoln is pocketing too much money collected for building permits from county residents County Engineer Marv Nuernberger said Tuesday Nuernberger indicated he would like a share of the take

Subdivision house inspection fees are far higher than inspection costs, he told the Lancaster County Board

But when a subdivision wants the county to take over its roads maintenance Nuernberger s office must inspect the roads to see that they meet county standards

Rather than doing this at county expense Nuernberger wants reimbursement from the city

We re dealing with apples and oranges said Commissioner Jan Gauger who said she could not see how building inspection fees are related to road maintenance

You earmark money for the city of Lincoln Nuernberger said The board could require that a portion of that money be turned over to the County engineer s office Nuernberger said

No we don t earmark funds, ' Mrs Gauger explained A building permit applicant pays for the inspection which is performed by the city The fee is supposed to cover only inspection costs, she said

Nuernberger turned his back while she spoke He then reiterated his argument

We have a problem, and I thought we d be big enough to solve it he said

Board Chairman Bruce Hamilton intervened He agreed with Nuernberger that there is a problem if the city is collecting more money that it needs for the inspections, but he agreed with Mrs Gauger that the building inspection money could not be used for roads

' Maybe we need a separate fee" for road inspections Hamilton said

The board took no action on the matter

In other business, the board approved an assessment on county land in Interstate Park on which the Highlands development northwest of Lincoln wants to lay a storm sewer

A portion of the park is owned by the city No easement is required on that land, but to put the sewer on county land will require either an easement or outright sale of the county s property to the city according to the county attorney s office

In either case an assessment for sale value will be required at a cost of about $200 Nuernberger said

Until the easement was requested, members of the county board were not aware that the county owned this piece of property

There are many other small parcels of land in Lincoln owned by the county, Nuernberger noted

By board action Tuesday, eight square miles north and east of Lincoln which have lacked fire protection are now a part of the Waverly fire district

The board voted to expand the district to include an area east of Lincoln city limits from Leighton St to one half mile north of Interstate 80

There is still a small area north of Lincoln which is not in a rural fire protection district

Residents of such areas cannot be assured of complete fire protection because they are not supporting a fire department with tax monies Waverly fire chief Harold Nansel told the board

Manor raising money to buy another bus

This is "Help us buy a bus!" week for Lancaster Manor One of the nursing home's two buses is "totally shot," according to activity coordinator Bob Esquivil, so the Manor has launched a series of money-raising projects to buy a new one

Monday there was a car wash Tuesday was "Feed Your Face Day," with hamburgers and hot dogs donated by local merchants

There will be an all day rummage sale Thursday and to 5 p m Friday there will be a bake sale featuring goodies baked by manor residents and staff, beginning at 2 30 p m

In addition, raffle tickets are being sold for a quilt sewn by a Manor resident

Esquivil estimates approximately $500 toward the $8,000 needed for the bus will be collected this week

Monetary donations also will be accepted, Esquivil said

Lancaster Manor near limit

Lancaster Manor is operating at 98% capacity, according to Garrett Williams, director of the home

Of 283 beds in the home, 277 are filled During May, 27 patients were discharged and 27 admitted In April, there were no beds available for additional male patients, Williams said

"If discharges and admissions weren t equal, we'd be up to the limit," he said

"We are approaching a bed crunch," he noted, but added that other nursing home facilities also have welfare beds, so there is no unserved demand at present

JOYO 466-2441
WALT DISNEY PRODUCTIONS
The Littlest Horse Thieves
AND
The many adventures of Winnie the Pooh
TECHNICOLOR
STARVIEW OUTDOOR THEATER ENDS THUR.
OPEN AT 8:30 SHOW AT DUSK
WIZARDS PG
-PLUS- A BOY AND HIS DOG (R)
ENDS THURS. WEST "O" DRIVE-IN THEATER
"GIRLS HOTEL"
-PLUS- "ISLAND OF LOST GIRLS" (R)
OPEN AT 8:30 SHOW AT DUSK

Hampton gives up duties at airport

City Councilman Airport Authority board member Joe Hampton has decided his dual identity is too much so he s resigned as of July 1 from the airport board

The sheer work load is more than I anticipated Hampton said If you do your homework and research on what s set in front of you (on the City Council) it s a tremendous amount of work

Hampton resigned at the airport board s June meeting Tuesday

His replacement hasn t been picked though a first choice is being considered for the job, said Mayor Helen Boosalis Names have been considered for about three weeks she said since Hampton told her he would step down from the board

Hampton who has been on the board more than a decade leaves with two more years of his term to go

In other business it was announced that a nonstop route between Denver and Sacramento Calif will open soon for Frontier Airlines pending approval by the federal Civil Aeronautics Board

The new route could mean one stop service from Lincoln to California via Frontier

Five jetliners were purchased by Frontier in anticipation of new business from the route coupled with the Lincoln Chicago route set to open in November

The board also approved $500 to bring the Nebraska Chamber Orchestra to the airport as part of the festivities surrounding the Aug 12 landing of Antique Spirit of America a replica of Charles Lindbergh s airplane used for the first air crossing of the Atlantic Ocean



Joe Hampton
busy on council

In other business the board

— Approved extension of leases for three occupant companies on airport properties

— Budgeted $15 000 to prepare a building for the Corrections Department s new work release facilities for an annual lease rate of $48 900

— Approved the lease for the new restaurant owners

— Authorized sale of a chapel located on airport property and the possible auction of its facilities

Juvenile center annoyed by non-resident vandals

Vandals from outside have been causing more damage recently at the Juvenile Attention Center than has been caused by center residents director Jon Hill reported Tuesday

Damage in May totalled $195 mostly accounted for by a large picture window broken by a BB-gun fired from outside, Hill said

Prowlers have also attempted to break into windows in the girls wing of the detention facility he said, by unscrewing the window frames

An additional $400 fence requested in next fiscal year s budget would help solve this problem, Hill told the County Board

Rather than residents trying to escape, the center staff has had problems with teenagers from outside trying to break in, Hill said

The Freeway Station next door has also experienced increased vandalism recently, Hill reported

Elevator has fire with 75-foot flames

Emmetsburg Iowa (UPI) — Fire that apparently was touched off by an explosion destroyed part of the Cargill Co grain elevator, but no one was injured

Witnesses said flames shot 75 feet into the air from the top of the elevator located about a block from the downtown area Firemen from Mallard and Graettinger were called to help Emmetsburg firefighters and they were at the scene for most of the day

PSSST....
HAVE YOU TRIED THE KNOLLS $2.95 SPECIAL THIS MONTH?
(Tues Wed Thurs & Fri only)
Knolls RESTAURANT & LOUNGE
2201 Old Cheney Rd

JAZZ!
If you've enjoyed Chuck Pennington at the Clayton House, you'll love
LUIGI WAITES, INC.
June 20-July 2
appearing in the Clayton House Lounge at 10th & "O" Streets in downtown Lincoln Park free.
Free hors d oeuvres 5—7pm in the lounge
Clayton House
MOTEL / RESTAURANT / LOUNGE
10th & O / Lincoln 432-0333

Gaslight Mellerdrammers
Present
Bertha the Beautiful Typewriter Girl
Box Office opens at 8 00 p m
Curtain Time 9 00 p m
Children under 16 Special Rates Wed & Thurs only Season Tickets available at Discount Prices
322 So. 9th.
CALL 474-9055 For guaranteed seating up to 8 30 p m

Get-Acquainted Dances for Singles
Every Wednesdays 8:30-12:00 featuring Bobby Layne
Saturday June 25-8 30-12.30
DENNIS WESELY & His Orchestra
Sunday, June 26-6:00-10:00
ALLEN VALISH & His Orchestra
Pla-Mor Polka Show Sundays KGMT 1310-1:00
Thursday, July 28
The Glenn Miller Orchestra
Jimmy Henderson, Conductor
Pla-Mor BALLROOM
ROUTE 6 14 MILES SOUTH OF O STREET LINCOLN NEBRASKA 68512
For Reservations 474-9411

County boards limited on salaries

A county board can t deny a salary granted by another county official for one of his employes unless the pay proposed by the official is unreasonable capricious or arbitrary

That ruling was handed down by the attorney general s office at the request of Sherman County Atty Frederick King of Loup City King wanted to know to what extent the county board can regulate salaries of employes who work for another elected county official

Asst Atty Gen Gary Schneider cited a court decision in which a Saline County judge had set the salary of an employe at $225 a month The county board however rejected that wage and set the salary at $190, in accordance with a salary schedule already established

The court ruled the county board erred, however since it could only disapprove of the salary if it was fixed in an arbitrary capricious or unreasonable manner

King also asked whether a county official has recourse should the county board refuse to adopt the budget submitted regarding salaries in the official s office

Schneider admitted he couldn t answer that question with any degree of certainty

A county board may he said revise alter increase or decrease the items contained in the budget but not without first having a hearing with the office or department affected

The official could seek court relief if the county board didn t appropriate enough money to enable the hiring of necessary clerks and assistants at a reasonable salary But Schneider added the reasonableness of the salary necessary might be determined from the standpoint of the county board

The opinion dealt only with clerks and assistants employed by county officials since the authority to set the salaries of deputies is invested with the county board the opinion stated

embassy
RATED X 2nd Big Wk! RATED X
"ORIENTAL BABY SITTER"
PLUS
2nd X-RATED FEATURE
"CHINA GIRL"
Continuous Shows From 11 A M
Have I D Must Be 18
1730 O St 432-6042

PLAZA THEATRES
12th & P STS 477-1234
PLAZA 1 PLAZA 2
Sorry, No Passes!
Plaza One: 12:30 - 3:45 - 7:00 - 10:00
Plaza Two: 1:45 - 5:00 - 8:15
THE INCREDIBLE SPECTACLE OF MEN AND WAR!
Joseph E Levine presents
A BRIDGE TOO FAR
Joseph E Levine presents A BRIDGE TOO FAR Dirk Bogarde James Caan Michael Caine Sean Connery Edward Fox Elliott Gould Gene Hackman Anthony Hopkins Hardy Kruger Laurence Olivier Ryan O'Neal Robert Redford Maximilian Schell Liv Ullmann PG
PLAZA 3
Ends Friday!
11:45 - 2:10 - 4:30 - 7:00 - 9:25
PAUL NEWMAN ROBERT REDFORD ROBERT SHAW
A GEORGE ROY HILL FILM
PG
THE STING
RE-RELEASE
PLAZA 3 STARTS FRIDAY
Four men - condemned by their past - robbed of their future - outlaws thrown together by fate...
...They take a fantastic chance - face an impossible challenge - and risk the only thing they have left to lose!
A WILLIAM FRIEDKIN FILM
SORCERER
SORCERER Starring ROY SCHEIDER
BRUNO CREMER FRANCISCO RABAL AMIDOU RAMON BIERI
Produced by JOHN POX Screenplay by WALON GREEN
Associate Producer BUD SMITH Original Music TANGERINE DREAM
Based on the novel The Wages of Fear by Georges Arnaud
Directed and Produced by WILLIAM FRIEDKIN PG
A Paramount Universal Release

PLAZA 4
11:45 - 2:15 - 4:45 - 7:15
Sorry, No Passes!
Is anything worth the terror of
THE DEEP
A Columbia/EMI Presentation
Joe Casablanca FilmWorks Production
A Peter Yates Film
ROBERT SHAW · JACQUELINE BISSET · NICK NOLTE
"THE DEEP"
LOUIS GOSSETT and ELI WALLACH
Based on the novel by Peter Benchley
Screenplay by Peter Benchley and Tracy Keenan Wynn
Produced by Peter Guber Directed by Peter Yates
Music by John Barry
PG

Malone council will sponsor area workshop

Residents of the Malone neighborhood will have a chance to discuss their problems with a professional consultant at a day long workshop at the Malone Community Center Saturday

According to Craig Friedman of the center representatives of Gerald Luedtke and Associates of Detroit will be at the 2010 T St center to discuss plans including the Northeast Radial housing zoning and the expansion plans of the University of Nebraska Lincoln campus

The workshop sponsored by the Malone Area Citizens Council begins at 10 a m and lasts until 3 p m Friedman said A lunch will be served

Movie Times

Movie Times Submitted by Theaters

Cinema 1 Sex on the Groove Tube (R) 7 10

Cinema 2 The Young Lovers (R 8 20

Cinema X Secret White Dreams (X) 24 hrs X Rated X 24 hours

Cooper Rollercoaster (PG) 12 45 3 5 15 7 30 9 45

Douglas 1 Rocky (PG 1 05 3 10 5 15 7 20 9 25

Douglas 2 Tentacles (PG) 1 35 3 35 5 35 7 35 9 35

Douglas 3 The Other Side of Midnight (R) 1 10 4 05 7 9 50

Embassy Oriental Babysitter X 11 1 50 4 40 7 30 10 20 China Girl (X) 12 30 3 20 6 10 9

Joyo " The Littlest Horse Thieves & The Many Adventures of Winnie the Pooh (G) 7 20

Plaza 1 A Bridge Too Far (PG 12 30 3 45 7 10

Plaza 2 A Bridge Too Far (PG) 1 45 5 8 15

Plaza 3 The Sting (PG) 11 45 2 30 4 30 7 9 25

Plaza 4 The Deep (PG) 11 45 2 15 4 45 7 15 9 45

Sheldon Rancho Notorius (G) 7 9

Stuart Star Wars PG) 12 45 3 5 15 7 30 9 45

State Teenage Graffiti (PG) 7 40 9 20

Starview Drive-In Wizards PG 9 15 A Boy and His Dog (R) 10 50

West O Drive-In Girls Hotel" (R 9 15 Island of Lost Girls (R) 10 45

84th & O Drive-In Tentacles" (PG) 8 55 " The Food of the Gods" (PG) 10 50



ADMISSION
$2 00 MATINEES
MON -SAT.
EVE $2 75 ALSO
SUN AND-HOLIDAYS.
KIDS UNDER 13 $1 00
TWENTIETH CENTURY-FOX A LUCASFILM LTD PRODUCTION
STAR WARS
Starring MARK HAMILL HARRISON FORD CARRIE FISHER
PETER CUSHING
and
ALEC GUINNESS
Written and Directed by GEORGE LUCAS
Produced by GARY KURTZ
Music by JOHN WILLIAMS
PANAVISION PRINTS BY DE LUXE TECHNICOLOR
PG
DAILY AT: 12:45, 3:00, 5:15, 7:30 AND 9:45
(SORRY NO PASSES)
The stuart Theatre

FREE PARKING AFTER 6 P M Rampark 12th & P Autopark 13th & Q Reinveeco Lots at 12th & P & 12th & Q Free parking at Cooper in Lincoln anytime
COOPER/LINCOLN
54th & O STS. 464-7421
ROLLERCOASTER
12:45 - 3:00 - 5:15 - 7:30 - 9:45
A UNIVERSAL PICTURE PG
TECHNICOLOR PANAVISION

Television Programs

(3) NBC—Omaha KMTV. Also carried Lincoln cable on 5. Outstate: North Platte KNOP, 2; Hastings KHAS, 5.
(6) CBS—Omaha WOWT.
(7) ABC—Omaha KETV. Also carried Lincoln cable on 4. Outstate: NTV (Nebraska Television Network)—Superior KSNB, 4; Hayes Center KWNB, 6; Albion KCNA, 8; Kearney-Holdrege KHGI, 13.
(8) CBS—Lincoln KOLN. Also carried Lincoln cable on 11. Outstate: Grand Island KGIN, 11.
(12) ETV—Lincoln KUON. Also carried Lincoln cable on 13. Outstate: Lexington KLNE, 3; North Platte KPNE, 9; Bassett KMNE, 7; Merriman KRNE, 12; Alliance KNTE, 13; Norfolk KXNE, 19 (UHF); Omaha KYNE, 26 (UHF).
C9—Lincoln cable local origin. C2—Kansas City KBMA. C8—Minneapolis WTCN.
C plus number indicates Lincoln cable channel.
Programs are as listed by stations.
Weekday daytime programs listed on Sunday and Monday.

Wednesday Evening

5:00 (3) Bewitched
(7) C4 ABC News
(12)C13 ETV Sesame Street
C9 Terrytoons
C2 Andy Griffith
C8 I Love Lucy
5:30 Most Stations: News
C4 I Dream of Jeannie
C2 Dick Van Dyke
C8 Andy Griffith
6:00 Most Stations: News
(7) Brady Bunch
(12)C13 ETV SUN: Freehand Sketching
C2 Emergency One
C8 Star Trek
6:30 (3) The Odd Couple
(6) The Muppets
(7) Adam 12
(10)C11 Hee Haw
(12)C13 MacNeil/Lehrer
C4 To Tell the Truth
C5 Concentration
C9 Lincoln in View
7:00 (3)C5 NBC Grizzly Adams
Saves a man from drowning
(6) CBS Good Times
J. J. advises Michael on his first romance
(7)C4 ABC Donny & Marie
Charo, George Gobel
(12)C13 ETV Nova
Exploring the world of deafness
C9 Movie—Drama
'Theatre of Death'
C2 Lucy Hour
C8 Joker's Wild
7:30 (6)(10)C11 CBS Marilyn McCoo & Billy Davis, Jr.
Musical-comedy show
C8 Love American Style
8:00 (3)C5 NBC 3 Girls 3
Carl Reiner, Tony Curtis guest star
(6) CBS Movie—Drama
'McCabe & Mrs. Miller'
Off-beat western about love & money; Warren Beatty, Julie Christie (Viewer discretion advised)
(7)C4 ABC Baretta
Tries to expose a local 'godfather'
(10)C11 Lawrence Welk
Hollywood musicals—pt. II
(12)C13 Great Performances
'Trailblazers of Modern Dance'
History of modern dance in America
C2 Movie—Drama
'My Foolish Heart'
C8 Merv Griffin
9:00 (3)C5 NBC Kingston: Confidential
Jack Carter guest stars as an alcoholic photographer
(7)C4 ABC Charlie's Angels
Infiltrate world of high fashion to solve model's murder
(10)C11 Gunsmoke
(12)C13 ETV Reunion
Typical 15-year high school reunion
C9 Movie—'Goodbye Again'
C8 News
10:00 Most Stations: News
C2 All That Glitters
C8 Mary Hartman
10:30 (3)C5 NBC Tonight Show
Johnny Carson; Marcel Marceau
(6) Mary Hartman
(7) Ak-Sar-Ben '77—the Great Races
(10)C11 CBS Movie—Drama
'A Walk in the Sun'
American infantrymen in beach maneuvers in Italy; Dana Andrews
(12)C13 ETV ABC News
C4 ABC The Rookies
C2 The Avengers
C8 The Honeymooners
11:00 (6) Movie—'Fade In'
Local lover meets girl he doesn't want to lose; Burt Reynolds
(7) Ironside
(12)C13 ETV Soccer
C9 Movie—'Embassy'
C8 Mission Impossible
11:30 C4 Mystery of the Week
'Rock-a-Die Baby'
C2 Night Gallery
12:00 (3)C5 NBC Tomorrow—Talk
C2 Movie—Drama
'My Foolish Heart'
C8 Alfred Hitchcock
1:00 C9 Movie—'Evel Knievel'
1:30 C8 Baseball Replay
Atlanta v New York (Joined in progress)
2:00 C2 Groucho
2:30 C2 Dick Van Dyke
3:00 C2 Love American Style
3:40 C8 Movie—Drama
'Three on a Match'
4:00 C2 Gomer Pyle
4:30 C2 Andy Griffith
5:00 C2 Thriller

Playboy buys boards

Atlantic City, N.J. (AP) — Playboy Enterprises Inc. has agreed to buy 142 feet of Boardwalk frontage here for $1.9 million.

Designers' fall clothing may be a health hazard

By Jeanne Lesem

New York (UPI) — Instead of designers' initials, fall clothing this year ought to carry this warning:

Wearing spike-heeled shoes with full skirts at mid-calf or lower can be hazardous to your health.

The tall, thin heels alone are hard enough to walk in, without the additional danger of catching them in hems going up and down stairs and bus steps.

But some slim and shorter skirts, pants and coats appeared in the collections of the four members of the American Designers group who kicked off the second and final week of fall and winter showings for 1977 for the nation's fashion reporters.

The colors and fabrics are lush and beautiful. Don Sayres for Gamut repeated the same designs in colors ranging from shockingly bright cerise to a silvery gray. The gray sometimes was paired with darker shades or contrasted with rich, periwinkle blue or other bright or dark colors in separates representing the strong trends for fall:

Paisley prints, big, fringed shawls, hoods, shirts belted to create peplums, gigantic turtlenecks and cowl tops, featherweight jerseys, flannels and challis, many with border prints.

Many shades of gray flannel are around, along with plaids ranging from big and bright to tiny and heathery.

Ultrasuede is often used along for coats, jackets or dresses, but it also appears as trimming, especially in Jerry Silverman's designs for Shannon Rodgers. Wool crepe de chine and silk are used for shirts and ruffled or lace-trimmed blouses. And there's enough gold lame around to outshine the lights on Broadway.

Most slim shapes are velvet theater suits with soft, silky, bow-tied blouses, or in Adele Simpson's daywear or Ralph Lauren's strapless, bias cut satin tunic in pastel pants outfits.

Simpson's slender costumes include a cocoa-colored ultrasuede suit with boxy, mole-lined jacket and narrow skirt and a slim, bright blue melton coat worn with a striped jersey dress.

Nostalgia notes: Miss Simpson's "Roaring '20s" black fringed disco dress with string straps and an optional sash and Sayres's below-calf-length fox and raccoon wrap coats with huge shawl collars, also reminiscent of the '20s.

Coty-award winner Ralph Lauren promised reporters a shock:

Classic tennis shorts and tops in black, bound or trimmed with bright, primary colors.

Lauren's jackets and skirts tend to be bulky, although made with lightweight tweeds and flannels.

Noting that we live in a porterless, self-service world, Silverman opted for tweeds and other normally bulky fabrics in weights so light many move like real silk. His colors: a rusty red called raisin, sage and forest green, ivory, cordovan brown, slate blue paired with pale blue, navy, beige, a bright red called paprika, purple, cocoa and, mainly for late afternoon into evening, black. "Dresses," he wound up, "really are here to stay."

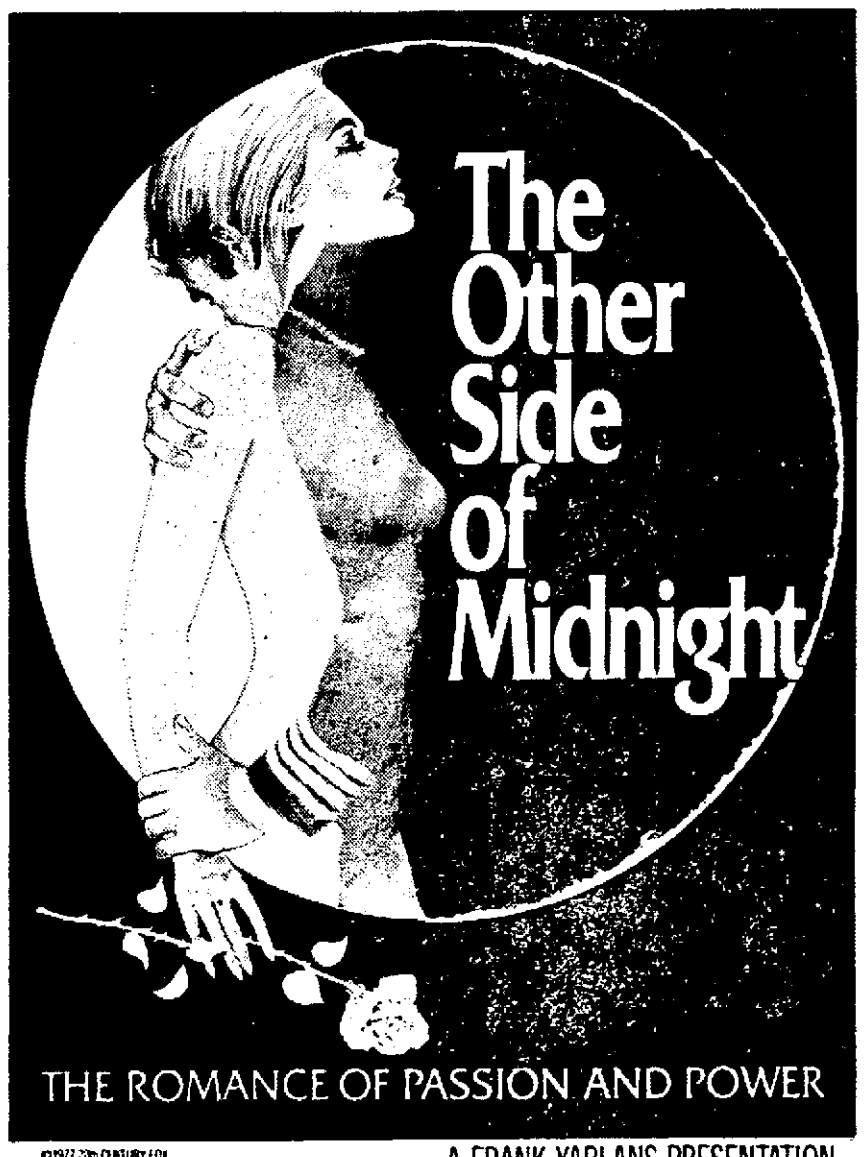
'Charlie's Angels' maintains hold on first place

New York (AP) — "Charlie's Angels" retained its customary hold on first place in the national prime-time television ratings last week, according to A. C. Nielsen figures made available Tuesday.

The Nielsen averages for the week ending June 19 put NBC in first place overall with a 14.3 rating, representing 10.2 million households. CBS was in second place with a 14.1, or 10 million homes, and ABC had a 13.6, or 9.7 million.

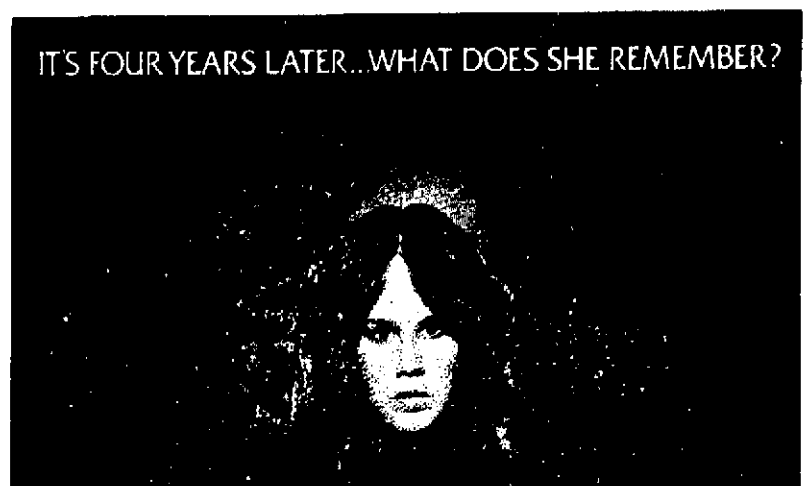
Douglas 2 (Phone 475-2222) 13th and P Sts. AND 84th and O Drive-In Theatre (phone 488-5353)
AT: 1:35-3:35-5:35-7:35-9:35
GATES OPEN 8:00 — 2 FEATURES TONIGHT
KILLER WHALES VS GIANT OCTOPUS
TITANS OF THE SEA IN THE MOST SAVAGELY FEROCIOUS BATTLE EVER FILMED!
TENTACLES (PG)
2ND FEATURE 84TH & "O" ONLY
H.G. WELLS' MASTERPIECE THE FOOD OF THE GODS (PG)

Douglas 1
AT: 1:05-3:10-
HURRY LAST 2 DAYS!
ACADEMY AWARD BEST PICTURE "ROCKY" (PG)

Douglas 3 (Phone 475-2222) 13th and P Sts.
SHOWTIMES AT: 1:10-4:05-7:00-9:50


©1977 20th CENTURY FOX
A FRANK YABLANS PRESENTATION
A MARTIN RANSOHOFF—FRANK YABLANS PRODUCTION
"THE OTHER SIDE OF MIDNIGHT"
A CHARLES JARROTT FILM • Starring MARIE-FRANCE PISIER • JOHN BECK
SUSAN SARANDON • RAF VALLONE • Produced by FRANK YABLANS
Executive Producer HOWARD W. KOCH, JR. • Directed by CHARLES JARROTT
R RESTRICTED Screenplay by HERMAN RAUCHER and DANIEL TARADASH

Douglas 1 AND 84th and O Drive-In Theatre
MISS BREAKFAST MISS LUNCH BUT DON'T MISS...
SPECIAL LIMITED RETURN ENGAGEMENT
STARTS FRIDAY AT BOTH THEATRES!
YOUNG FRANKENSTEIN
YOUNG FRANKENSTEIN" GENE WILDER • PETER BOYLE PG
MARTY FELDMAN • CLORIS LEACHMAN MADELINE KAHN

IT'S FOUR YEARS LATER...WHAT DOES SHE REMEMBER?

JOHN BOORMAN'S FILM OF
EXORCIST II THE HERETIC
A RICHARD LEDERER PRODUCTION
LINDA BLAIR • RICHARD BURTON
LOUISE FLETCHER
MAX VON SYDOW
"EXORCIST II: THE HERETIC"
KITTY WINN • PAUL HENREID as The Cardinal • and JAMES EARL JONES
Creative Associate ROSPO PALLENBERG • Directed by JOHN BOORMAN
Produced by JOHN BOORMAN and RICHARD LEDERER
Written by WILLIAM GOODHART
Music Composed and Conducted by ENNIO MORRICONE
Technicolor® Distributed by Warner Bros. A Warner Communications Company
475-5969 CINEMA 2 201 N. 13th
R RESTRICTED
SHOWS TONIGHT AT: 7:15 & 9:30
PARK FREE AFTER 6 P.M.
RAMPARK-AUTOPARK-GUNNY'S


AT: 7:00 & 10:00 SEX ON THE GROOVE (R) TUBE 2 HITS
475-5969 CINEMA 201 N. 13th 1
AT: 8:20 ONLY "THE YOUNG VIXENS" ...ALWAYS READY WITH A HELPING HAND

432-1556 STATE 1415 "O" St.
STARTS TONITE!
PG PARENTAL GUIDANCE SUGGESTED Color
SHOWS AT: 7:40 & 9:20
An Allied Artists Release
Nobody does it like the teenagers... and they do it all in
TEENAGE GRAFFITI
Starring MICHAEL DRISCOLL JEANNETTA ARNETTE ALDEN SHERRY

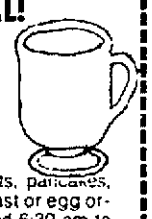

cinema x
X-Rated 921 "O" St. 474-9810 Must be 18 and have I.D.
"SECRET DREAMS"
—PLUS—
X-RATED
½ price to senior citizens
WE'RE OPEN 24 HOURS!

HAYMARKET RESTAURANT
STEAK SPECIAL
Before the Mellerdrammers
8 Oz. Steak, Haymarket Salad and Choice of Potato
Wed. through Sat. 5:30-7:30 p.m.
$4.95
Call 475-4011 for Reservations
THE LINCOLN HILTON 9th & P Street LINCOLN, NEBRASKA


WED. NIGHT 5-9 FAMILY NIGHT DINNER
Fiesta Cantina (TM)
Dinner includes 1 Taco, 2 Enchiladas, Chips and Beans
$1.19
Both Locations
BankAmericard • Master Charge
321 No. Cotner- Full Service 466-0197
17th & Van Dorn- Self Service 432-0414

Put a little sizzle into your Wednesday.
Fish Filet Dinner!
Three tender pieces of Ocean Cod Filet. Breaded and deep-fried to a golden brown. Served with your choice of potato and a thick slice of Stockade Toast. A $2.48 value for only...

$1.59 INCLUDES Free Salad and Drink
SIRLOIN STOCKADE THE FAMILY STEAKHOUSE
61st & "O" St. 488-2802

Two Meals For One Low Price!
At Lums, two can eat almost as cheaply as one.
Come on in to Lums with any one of the coupons in this ad and we'll show you just how delicious and inexpensive good dining can be! Lums is not just an eat and run type restaurant, Lums is an experience. You'll love Lums new warm decor almost as much as you'll enjoy the friendly, efficient service provided by your own waitress. So, come on in to Lums for an experience.
Breakfast SPECIAL! FREE COFFEE with omelets, pancakes, French toast or egg orders. Served 6:30 am to 11 am daily.


Chopped Steak Two for: $4.49

Fish Fry Dinner Two for: $3.49
Limit one coupon per customer. Expiration date: July 15, 1977

U.S.D.A. Choice Steak Two for: $6.69

Steak Ka-Bob Two for: $5.99

Sea & Sirloin Two for: $6.69
Limit one coupon per customer. Expiration date: July 15, 1977

Choice Roast Beef Platter Two for: $3.49

The Works Two for: $3.09

Bacon Burger Platter Two for: $3.59
Limit one coupon per customer. Expiration date: July 15, 1977
kids dine for 99¢
Because of the success of the "Two Meals" newspaper ad, this new version has been created with illustrations of our appetizing menu items.
You get a better choice when you choose LUMS

Law enforcement said problem on federal land

Washington (UPI) — If you vacation on federal land this summer your chances of falling victim to crime are small but increasing. But if you are, investigators said Tuesday you may have trouble getting a qualified law enforcement officer to help.

A report by Congress' General Accounting Office said no single law gives police powers to employes of the National Park Service, the Bureau of Land Management, the Forest Service, the Fish and Wildlife Service, the Army Corps of Engineers and the Tennessee Valley Authority. The Army and the TVA permit boating at dam sites.

As a result, at least 178 federal employes carried guns and a number made basically citizens' arrests — without legal authority — the GAO said. In other cases, injured people were unable to get help from the employes, because agency rules specifically prohibited them from getting involved.

The GAO said it surveyed 1,216 enforcement agents and "about 85% . . . saw criminal activity as a problem." Park Service records say there were six murders, 15 rapes and 17 armed robbery cases — and a total of 5,200 serious crimes — among 226 million visits in 1973.

Administration officials were less worried. The Office of Management and Budget said a nationwide study found "the crime rate in the parks is one-fifth the nationwide rate."

The Justice Department said, "Crime in these areas is no more of a problem than it is in the rural United States generally, although visitors would do well to exercise extra care for their valuables when out sightseeing. In general, crime is less of a problem in recreation areas than it is elsewhere in the United States."

The GAO said a greater problem was that some agency employes overstepped their enforcement authority in order to provide visitors with police services and at some recreation areas "the prevailing practice was to shy away from law enforcement activities concerning visitors."

Gunman seizes cars at Gateway

Police are looking for a lone gunman who commandeered two cars during separate incidents Sunday afternoon at Lincoln's Gateway Shopping Center.

Steven Swartz, 26, of 5501 Adams, told police that the man pointed a gun at him, got in his car and forced him to drive a short distance before ordering him out of the car. The gunman attempted to drive the car away but was unable to do so, police said.

Apparently frustrated, he approached a couple in another car, forced them out of the vehicle at gunpoint, and drove off in the car which later was recovered. The second car was stolen from Norma Schulte, 18, 641 S. 49th, and Tim Sobotta, 17, of 5434 Lexington.

Deaths And Funerals

ALLOWAY — Elizabeth (Libby), 57, 3227 So. 28th St., died Monday.
Private graveside services: Lincoln Memorial Park. HODGMAN - SPLAIN - ROBERTS CHAPEL, 4040 A St. Memorials to Lincoln Foundation.

FITZGERALD — Genevieve C., 88, 1345 H, died Sunday.
Services were Tuesday. METCALF FUNERAL HOME, 245 No. 27th.

GARBERS — Robert E., 54, 1721 Donald Circle, died Monday.
Services: 1:30 p.m. Wednesday, Temple Baptist Church, 4950 Randolph. Lincoln Memorial Park. Memorials to church. LINCOLN MEMORIAL FUNERAL HOME, 6800 So. 12th.

HANSEN — Lavilla A. (widow of Carl W.), 76, 1425 Sioux St., died Tuesday. Homemaker. Native of Pawnee County. Lincoln resident 57 years. Member United Methodist Church, College of Regents — Moose Lodge, Eagles Lodge Auxiliary. Survivors: sons, A. W., Blair, K. L., Dwight, C. Marvin, Houston, Tex.; daughters, Mrs. James (Phyllis) Nelson, Lakewood, Colo., Shirley Howard, Lincoln; 14 grandchildren; seven great-grandchildren. ROPER & SONS MORTUARY, 4300 O.

KESSLER — Zelma M. (widow of Lucian W.), 65, 2816 Q, died Sunday.
Services: 10 a.m. Thursday, Sacred Heart Church. Calvary Cemetery. Rosary: 7:30 p.m. Wednesday, METCALF FUNERAL HOME, 245 N. 27th.

KRUGER — Martha L., 89, 1900 F St., died Monday. Lincoln resident 15 years. Survivors: daughters, Mrs. Glen (Pearl) Witt, Lincoln, Mrs. Curtis (Nadene) Haddix, Menomonee Falls, Wis.; sister, Mrs. Julia Wendorff, Wilber; four grandchildren; eight great-grandchildren. Member of Trinity Methodist Church, Lincoln.
Services: 10:30 a.m. Thursday, Methodist Church, Western. The Rev. James Keyser. Plainview cemetery, Western. Family will receive friends at mortuary 7-8 p.m. Wednesday. Pallbearers: Dean Shamburg, Urvan Windorff, J.L. Barta, E.C. Kruger, Willis Nickel, Lauren Holcombe. HODGMAN - SPLAIN - ROBERTS MORTUARY, 4040 A St.

OWEN — Veve C., 92, 220 Sycamore Dr., died Monday. Survivors: son, C.E. Owen, Eureka, Calif.; brother, W.H. Bedford, Englewood, Fla.; grandchildren, Shirley Major, Lincoln, Judith England, Colo., John Logan, Calif.; eight great-grandchildren; four great-great-grandchildren.
Services: 10 a.m. Friday, Duggan-Kramer Chapel, Scottsbluff. The Rev. David Pape. Fairview Cemetery, Scottsbluff. HODGMAN - SPLAIN - ROBERTS MORTUARY, 4040 A St. Memorials to Cancer Fund.

RIDENOUR — Donald S., 50 2516 Dudley, died Sunday.
Services: 10 a.m. Wednesday, Fairbury Cemetery, Fairbury. Nuckolls-Meyer Funeral Home, Fairbury.

OUT-OF-TOWN

ABBOTT — Jarrott (Jack) E., 87, Falls City, died Monday. Survivors: wife, Lissie V.; son, Elsworth L., Chicago; daughters, Mrs. Elsie L. Turner, Mrs. Joe (Lilda) Lutz, both Falls City; five grandchildren; two stepgrandchildren; 12 great-grandchildren; nine stepgreat-grandchildren; two stepgreat-great-grandchildren.
Services: 2 p.m. Wednesday, Dorr Funeral Home, Falls City. The Rev. Donald Ploesser. Steele Cemetery, Falls City.

ANDERSON — Belle M., 68, Ashland, died Sunday in Lincoln.
Services: 10 a.m. Wednesday, MARCY CHAPEL, Ashland. Ashland Cemetery. Memorials to First Christian Church, Ashland.

ETHINGTON — Gertrude, 94, rural Malcolm, died Monday. ROPER & SONS MORTUARY, 4300 O.

FRANKLIN — William W., 78, Crete, died Monday.
Services: 10 a.m. Thursday, KUNCL FUNERAL HOME, Crete. Wilber Bohemian National cemetery.

KNOPP — Willie J., 73, Bennet, died Sunday.
Services: 9:30 a.m. Wednesday, St. Michael's Church, Cheney. The Rev. Ronald Patterson. St. Leo's Cemetery, Palmyra. HODGMAN - SPLAIN - ROBERTS CHAPEL, 4040 A St.

MULNIX — Mrs. Selma, 78, Friend, died Sunday.
Services: 10 a.m. Wednesday, Friend Congregational Church. Andrew Cemetery, Friend. In state at church 9 to 10 a.m. Wednesday. Memorials to church. MOORE'S FUNERAL HOME, Friend.

WEBER — Louise B., 89, Crete, died Saturday.
Services: 2 p.m. Wednesday, KUNCL FUNERAL HOME, Crete. Burial Evergreen Cemetery, Beatrice.

Former editor dies

St. Louis (UPI) — William E. Bransted, who retired after a 30-year career as an editor and reader's advocate at the St. Louis Post-Dispatch, died. Bransted, 62, had undergone cancer surgery earlier this year and had been away from his job for sometime.

Lincoln Record Book

Marriage Licenses

Koester, Stuart Jeffrey, Pleasant Dale, 22 ..... **Cuttler,** Candice Marie, Pleasant Dale, 20
Wright, Michael Scott, Ames, Iowa, 31 ..... **Frohlich,** Diane Elizabeth, 5717 Franklin, 26
Hood, Glen Eugene, 3510 Flene Cr., 29 ..... **Steidert,** Debra Irene, 1409 N 21, 23
Young, Randy Allen, 5600 Roose, 19 ..... **Stentz,** Debra Kay 3043 S 31, 18
Leonard, Dennis Wayne, 3260 Dudley, 19 ..... **Poyser,** Keanna Dee, Orleans, 21
Ockenga, Chester Robert, 2600 S 38, 23 ..... **Lang,** Karen Ruth, 5345 Bancroft, 19

Births

Lincoln General Hospital
Son
Estes — Mr. and Mrs. Byron (Charlene Malsbury), 709 N. 25th, Apt. 1, June 21.
St. Elizabeth Health Center
Son
Kuclerek — Mr. and Mrs. James (Linda Berry), Ceresco, June 21.

Divorces

Howell, Susan M. from Edward R.
Miller, Maxine B. from Donald W. Sr.
Cave, Patricia L. from Phillip C.

Courts Activity

All pleaded guilty unless indicated. Age, address, if any, from court records. Court costs additional to fines.

District Court
Assault With Intent to Inflict Great Bodily Harm
Deltorro, Cesar R., 20, no address, amended from stabbing with intent to kill, wound or maim, no contest plea, found guilty, sentenced to 2-5 years Neb. Penal complex.
Possession of Forged Instrument
Jaros, Donna aka Pamela Martin, Donna Hastings, Donna Sampson, Donna McClaurine, 30, 3335 Q St., sentenced to 2 years probation.
Assault & Battery
Oglesby, Robert E., 22, 2640 W Q #13, amended from assault with intent to inflict great bodily injury, sentenced to 30 days in county jail.

County Court
Assault, Strike & Wound
Evans, Jimmy, 32, 124 S 9, amended from assault with intent to inflict great bodily injury, sentenced to 45 days in county jail.
Feloniously Entering Building
Tsosie, Roland, 22, 1130 H St. Apt. D, no plea, bound to District Court, arraignment July 15, $1,000 bond.
Resisting an Officer
Morris, Lewis G., 48, 2601 N 47, no contest plea, found guilty, $50.
Burglary
Garcia, Fernando Jose, 18, 1450 N 14 #204, no plea, bound to District Court, arraignment July 15, $2,000 bond.

Municipal Court
Over .10% Alcohol
1 year probation
O'Berg Lynn E., 22, 1018 S 16 #5.
Rodriguez, Alfred, no age 8140 N Hazelwood, amended from 2nd offense.
Amory, Herbert R., 24, 4426 Baldwin.
Brunswick, Dwayne A., 21, 3518 St. Paul, Count 1; Count 2 leaving accident scene, dismissed.
Larson, Roger S., 19, 5901 Meadowbrook, 2nd offense.
Millyer, Robert A., 35, Southwood Apts. #F2.
Bloch, Kenneth H., 20, 1450 Rose.
Davis, William N., 19, 610 N 68.
Thompson, David C., 23, 8107 Beechwood.
Rogers, Steven J., 20, 1430 Idylwild.
Hilgenkamp, David A., 22, 1835 Ryons.
Over .10% Alcohol
$100, 6 months suspended license
Colburn, Paul M., 61, Seward.
Witter, James R., 30, 2930 S 8.
Bigley, Timothy H., 20, 1527 S 13, Count 1; Count 2 no operator's license, $1.
Greenfield, Robert P., 36, 4227 Baldwin, Count 1; Count 2 no operator's license, $1.
Zwonechek, Fay A., 65, 4401 S 27, amended from 2nd offense.
Brandon, Michael A., 19, 356 Prestwick.
Williamsen, James R., 32, 2127 Q St., Count 1; Count 2 no operator's license, dismissed.
Over .10% Alcohol
McCormack, Michael Ryan, 24, Nebraska City, sentencing July 8.
Akin, Patricia, 19, Unadilla, sentencing July 8.
Roth, Douglas J., 22, 2905 Apple, 2nd offense, $300, 30 days county jail, 1 year suspended license.
Petersen, Jerry M., 33, 1313 Sumenr, sentencing July 8.
Kadavy, Jane, 20, 4337 N 61, $100, 6 months suspended license.
Fullner, Raymond P., 60, 1724 Prospect, amended from 2nd offense, $100, 6 months suspended license, 10 days in county jail.
Johnson, Harold E., 47, 5142 W Kent, 2nd offense, $300, 1 year suspended license, sentenced to 5 days in county jail.
Refusing Chemical Test
Olsen, Rocky J., 21, 1526 Pawnee, Count 2, 6 months suspended license, $100; Count 1 DWI, dismissed; Count 3 no operator's license, dismissed.
Vance, Jon D., 28, 2115 J, Count 2 sentencing July 8; Count 2 DWI 2nd offense, dismissed.
Reckless Manner
Heese, Patricia, 23, 2721 W, amended from over .10% alcohol, $100.
Assault
Olson, Rocky J., 21, 1526 Pawnee, sentenced to 30 days in county jail.
Driving Suspended License
Jenkins, William C., 20, 1016 Harper Hall, sentenced to 1 year probation.
Petit Larceny (Under $300)
1 year probation
Serpa, Maria J., 56, no address.
Hansen, Vickie L., 19, RR #1.
Petit Larceny
Erhart, William C., 20, 1034 Abel Hall, $60.
Peterson, Larry G., 20, 1019 Abel Hall, $60.
Kitchen, Bobbie L., 40, 909 Butler, $60.
West, John A., 22, 1013 Abel Hall, $60.
Parris, Shirley L., 27, 1816 Prospect, sentencing July 8.
Speeding (Limit + 20mph)
Dickey, Danny L., 21, Las Vegas, Nev. (75-55) $100.
Hall, Dorlin D., 23, 744 S 8 (88-55) $100.
Nelson, Dorman A., 25, 5140 Starr (80-55) $63.
Burley, Shannon K., 20, 4640 Orchard (77-55) $40.
Fish, Roy H., 52, 3315 NW Michael (78-55) $47.
Frederick, Clarence E., 36, 3044 S 35 (75-55) $40.
Parratt, Scott L., 16, Penal Complex (82-55) $56.
Ralin, Patricia M., 18, 3036 Prairie Rd. (75-55) $47.

Fire Calls

1:38 a.m., 3710 N, medical emergency.
2:36 a.m., 54th & Superior, lightning struck fence post.
5:38 a.m., 4620 Fremont, fire in oven.
10:39 a.m., 40th & Pioneers, medical emergency.

110 Funeral Directors

ROPER & SONS Mortuaries
4300 E St "O" 432-1225
6237 Havelock 466-2831

LINCOLN MEMORIAL FUNERAL HOME & CREMATORY
Also Serving
Umberger Sheaff Cventele
6800 So 14th 423 1515
Adjoining Lincoln Memorial Park

Wadlow's
1225 L Mortuary 432-6535

METCALF FUNERAL HOME
27th & Due 432-5591

HODGMAN-SPLAIN & ROBERTS MORTUARY
488 0934 4040 A

126 Business Opportunities

Hardware and farm supply in south central Kansas doing over $100,000 yearly. A real buy. Kashfinder, Wichita Ks 8

ATTENTION!
Earn part or second income without leaving your arm chair. Send self-addressed, stamped envelope for info & to Jerry A Harrison, 725 No 72 L ncln Nebr 68505 26

Business Opportunity
Advertising business for enterprising couple. Call Ron at KREIN REAL ESTATE 483 2911 30

Self-service Laundry 1344 N 27. For information write LJP Corp Brewster Ne 68821 31

Red hybrid worms for sale, good business Call 489 6493 1

Well established business in Lincoln Wholesale fruit & vegetables. Owners retiring. Journal Star Box 825 13

OWNERS MUST SELL. Reduced price for quick sale $12,000. Immediate possession includes all inventory and fixtures. Call Audrey Hendrickson at Austin Realty Co., 489 9361 36

☆

Established vending business in Lincoln area. Over $300,000 annually. May consider part contract. Write Journal-Star Box 828 24

Ice cream concession truck. Sale or lease. 466-5672 evenings, 474 9659 days 26

Flashy mobile signs for sale, $600 each. 488-1904 28

Reliable couple to manage retail wholesale marketing business. Part time income potential $15,000 & up with full time possibilities. Call 489-6351 22

☆

Two Bay local Service Station for lease, days 432-4224, evenings 466-6456, ask for Don 28

BUSINESS FOR SALE . . .
STAR CAFE in Pawnee City. Only cafe in town. Doing a good business. 4-lane BOWLING ALLEY with new coffee shop located in southeast Nebraska. Good husband-wife operation. CHRISTENSEN Real Estate & Auction Service, Pawnee City, Ne 68420 402-852-2220 19a

Blue-Joynt Realty 488 2315
Restaurant, 3822 Normal Blvd. over 2000 sq ft., excellent location & opportunity. High traffic area & large parking lot. It was an excellent restaurant. Call Blue Joynt REalty, 488-2315 1

FAST FOOD
A quality fast food operation with inside seating for approximately 78. 1 year old with approximately $200,000 volume the first year. Great opportunity for owner operator. Good lease available. P.O. Box 5231, Lincoln Ne 466-2381 or 489-6666 12A

126 Business Opportunities

BUSINESS OPPORTUNITIES Free Book. Box 602 Columbus, Ne 68601 12A

Take Over
Well established Seemless Gutter Business includes Machine, Truck & Material. Low investment with good return. Call anytime 432-1600 25

132 Hobbies/Stamps/Coins

☆

Collectors stamps 435-8221 24

135 Instruction

Modeling training, all ages from age 4. 475 0838 25

Tennis, beginners group sessions, mornings, evenings. Also private instruction. All ages. 474-3988 Stan, after June 20th 28

Piano instruction for ages & level from a degreed pianist, have openings for summer & fall, 17th & Calvert, 423-2952. 25

142 Lost & Found

Lost — Near 15th & South, white female cat, blue eyes, blue collar, $10 reward. 432-4267 23

Lost, 4 year old female Doberman, small scar over left eye, vicinity 47th & "M". 489-7249 after 5pm 22

Lost Norwegian Elkhound, male, "Kolak", no collar or tags. 475-5877. Reward 26

Lost near 56th, between Hwy 2 & Pioneer, male Black Labradors, named Sambo if seen please call 474-3855 after 5pm, 489-7255 26

Lost — Male cat — Gray with black stripe — wearing green collar with rabies tag. 466-4662. Reward 23

Reward for return of male neutered orange & off white cat, looks like Morris, red leather collar with ID & rabies tags & white flea collar. Missing since 6-14-77. Vicinity 15th & "D". 475-2817 24

142 Lost & Found

Reward! Lost — white & buff border collie, 50th & South 483-2353, 477 6469 24

REWARD
Lost — small black, white & tan Shepherd-Collie mix, female, 8 mos., white tip on tail, no collar, around 10th & F. 432 0995 1

☆

Lost — Large male English Pointer & large brown & white female hound, hound answers to Violet. Reward 643-4224, Seward 28

Lost, Long hair Persian mix white cat. Vicinity of 54th & Fremont. Reward 467-2256 26

6 to 8 month old, part Husky, female, found Black & white spotted. 488-3872 24

J C Penney Bicycle — Brown with chrome Fenders — 5-speed, hand brakes, at Westminster Church. Reward — 477-8089 30

Lost — male Siamese on South 53, 489 5064 after 4pm 30

Missing since 6-19, white male miniature poodle. Vicinity of S. 15th between Rose & Sumner. Recovering from serious head injury. 475-3523 26

Lost Female black Doberman with blue collar. Saturday at 11th & P. 435-5108 26

Lost Male German Shepherd Cross. Between Malcomb & Pleasant Dale. 795-3703 435-1525 26

148 Personals

Authorized representative, Electrolux Vaccum sales-service. Roth, 1510 So 12th, 477-1927 22

McFields Cleaners — Specialize in weaving. A-1 alternations. Remodeling. 244 No 10. 432-5441 22

Hilton's Watch & Antique Clock Repair, selling same. 418 So 27. 477-9589 4

Reserve now for summer fun — our beautiful Colorado condominium. 489-8780 8

148 Personals

Bills causing trouble? Lincoln Financial can help. 477-6002 9-12 noon 2

Sculptured nails, manicuring and eyelashs. 489-8687 10

Lovely wedding & anniversary invitations, napkins, accessories, 1 week delivery. 488-4268 12

Wanted together 4 season football tickets, west side. 467-2511, 466-3128 24

Near new man's Seiko watch, $80. 432-9764 24

INDIAN JEWELRY LTD
People who insist on quality & unquestioned authenticity find us through the yellow pages 24

2 riders needed to share expenses to Boulder, Colo. &/or back in private plane. Leave Fri., July 1st — return Monday, July 4th. 473-4034 24

☆

Free Antibody Test
Have you ever been told you have an antibody in your blood by your physician or blood center? If so, you have the potential to make $200 per week in your spare time. Call Lincoln Plasma Corporation, 2021 "O" St., 474-2335 for further details. 25

☆

NEED MONEY?
Earn extra cash in your spare time. Become a blood plasma donor. Lincoln Plasma Corporation, 2021 "O", Hours 9am-4pm, Monday-Friday, 9-6 on Wednesday. 474-2335.

New Donors—Extra $2
With This Ad
(Limit 1 per person)

VIVIANE WOODARD COSMETICS
402-474-0438

A-1 rated licensed home for elderly has vacancy. 477-5412, 464-6490. 16

Klein — Repairing, selling, jewelry, watches, diamonds, Turquoise. 6009 Vine. 466-1337 16

Grow Earthworms for profit. Free Data — WORM WORLD, 7810 S. Josephine, Denver, Colo. 80210 or call Mr. James, Collect — (303)778-1026 25

Near new Argus Super 8 movie camera with tripod & light. $195. 432-9764 28

For good news that won't abuse please call 474-4529. For prayer promises & prayer call 474-4539 25

CAR POOL. Driver or rider to Omaha, 42nd & Center, UNMC. 489-1540 28

Forming singles bridge club, men & women 40-55, write to Journal-Star Box 836 28

Leon B. Raney your Mason Shoe Dealer. 2147 N. 27th. 475-7809, home 477-9110. Also Stewart McGuire Representative 21

June Furniture Sale
WAREHOUSE SALE
NEW FURNITURE
At Discount Prices
35 Dinette Sets & 18 Wood Sets
25 Sets Bunk Beds & 50 Chests
35 Sets Mattresses & Box Springs
100 Wall Hugger-Recliners
—GOOD QUALITY FURNITURE—
At The Cheapest Prices in Town
Discount Warehouse 1630 O
10

Services and Repairs

220 Dressmaking

Sewing and alteration, women and men, estimates. 423 2768 11

Sewing and alterations for women and children. Call 432-8393 14

240 Building & Contracting

Complete remodeling, garages, roofs & additions, guaranteed. Free estimates. 467 1363 20

C. W. Construction
Carpentry, complete remodeling, residential-commercial, misc. repairs, free estimates. 489-8447 25

H. & K. Construction
We take pride in our work
483-2186 423-6317
No secretary, please call after 5pm or weekends 12

Ems Brothers Concrete Co.
We install repair basement walls, patios, driveways, sidewalks, retaining walls. 474-6105, 786 2962, 474-4201 3

Garages & room additions. Any remodeling. Free estimates. Call Tony. 489 6686 6

Masonry work — retaining walls, new basements or repairs, veneers. Evans Construction. 466-4081 3

Carpentry framing, finish, remodel, general contracting. 474 3574 10

Carpentry, remodeling, room additions & small jobs also. 477 7609 13

Mary Building, remodeling, room additions, small jobs welcome. Anytime. 475 5825 18

DELAY CONSTRUCTION
Remodeling is our specialty. Carpentry & general repair. Additions, greenhouses, garages, roofs guaranteed & insured. 477-9378, 467-1897 24

240 Building & Contracting

Simpson Roofing — Free estimates, guaranteed. 488-6464, 475-2081. 9

BASEMENT REPAIR
Walls replaced and repaired. Waterproofing. References. Hicks, 477-9126 14

Bobcat work with driver, very reasonable prices. 472 2634 28

For your backhoe needs, free estimates on septic systems. Call Hick, 488-7306 2

Complete remodeling, garages, roofs & additions, guaranteed. Free estimates. 467-1343. 19

REZAC CONST.
Quality construction at reasonable prices. Building, remodeling, concrete work, fireplaces. Fully insured, satisfaction guaranteed. Free estimates. References. 474-3271. 21

SITE GRADING
G. L. Peterson Construction. 423-5137. 1

E & L Construction
Custom Homes, remodeling, room additions, garages, insured, guaranteed. 24 hour service. 488-4444. 21

245 Cement Work

FREE ESTIMATES
All cement work & basement repair. Fire exits. We take pride in our work. 467 4028 22

Driveways, sidewalks, patios. 466-0721 27

DICK'S CONCRETE
Garages, basements, Patios, Sidewalks, Steps. Guaranteed. Free Estimates. Call 798-7258 30

CONCRETE WORK
20 yrs experience. 435-8506

Concrete work, basement repair, small jobs welcome. 435-6192, 435-2749. 30

Johnson Concrete-Concrete Specialist in garage floors, footings, driveways, sidewalks. Free estimates. Workmanship guaranteed. 488-6429 1

Fitzpatrick Concrete Const.
Quality work by qualified people. References, estimates. 464-8601. 2

A-1 Cement Work. 22 years experience, small jobs welcome. 489-0026 4

Sidewalks, driveways, patios. Free estimates. Call 477-9139 6

HICKS CONCRETE
Driveways — garage floors — parking lots — patios. Small jobs welcome. 477-9126 14

A-1 basement repair and cement work, estimates, reference. 432-1540, 423-6083 25

Drives, walks, patios, painting & simple landscaping. 489-1648 before 5 p.m., guaranteed 24

Cement work, residential, commercial & farm, reasonable. Before 8am, eves., 432-9337 15

☆

Concrete work priced right! J S C. 475-7517 after 6pm 15

Triplette & Ihde concrete work. All flat work. Big Red patios specialty. 463-0890 16

Cement work, very reasonable!! Guaranteed work. 473-2534 28

QUALITY CONCRETE WORK
All types. Reasonable. Estimate. 489-7351 432-0914. 19

☆

Concrete work, driveways, patios, flatwork. 783 3432, 784 2121. Suresh & Polivka Contractors 18

250 Home Services & Repairs

Garage door service, repair & installation, guaranteed, estimates. 466-3111 14

Roof Repair, specializing in home repairs of leaks from roof, chimneys, and worn out flashing. 488-4268 27

Experienced carpet installer, guaranteed work, reasonable rates, free estimates. After 5, 483 1035 1

Capitol Home Service
All types home repair & improvements, no matter how unusual. 423-4056 8

Plastering, patch plastering, stucco, drywall repair. 488-6903 4

Drywalling, will do all texturing, finishing, sheet rocking, reasonable. 475 3402 5

Roofing, all types, free estimates, insured, hot tar. 488 3132, 466-4288 6

Ceramic tile installation, experienced. Free estimates. Michael Guinn. 488 7335 7

All types carpenter work & remodeling. Specialize in woodburning fireplaces. 464 7434 9

Carpet Installation. Professional installers. 475-0135 after 5pm and on weekends 10

Pinkerton Seamless Gutter
& repair work insured
& guaranteed. 466-6184
9

Roofing — Shingles and hot Siding — repairs. Free estimates. Call 435-1326 11

ELECTRICIAN
Licensed and insured, any job large or small. 464-3968 17

250 Home Services & Repairs

Gutter cleaning, repair & installation. 474-6312 3

All roof work, excellent references & craftmanship. Guaranteed work. 464-6532, 464-5672 11

We clean sewers & drains, septic installation & repair, backhoe work, low rates. 464-9006. 12

Roofing Needed? J. A. McCave Roofing. Guaranteed, reasonable, estimates. 475-0890 evenings 13

Chain Link & Wood Fences
American Fence Co. 467-2511 12

DRYWALL WORK
Texture, remodel, new homes, 3 full time workers. 466-9357, 464-7313 24

Carpenter work, remodeling, paneling, ceilings, roofing & general repair. 464-8761, 488-6551. 3

Garage door service, repair & installation, guaranteed, estimates. 466-3111 14

General exterior housework — including painting, cleaning gutters & mowing yards. 483-1042. 25

Windows cleaned, free estimates, commercial or residential. 464-3439. 5

LARRY'S ELECTRIC
RESIDENTIAL COMMERCIAL
ELECTRIC CONSTRUCTION
24 HOURS SERVICE
BONDED
MASTER ELECTRICIANS
PHONE 464-9403 466-1190

Insulation — Let ThermoCon Insulation Co. Insulate Your Attic & Sidewalls. Save Energy — Save Money! 464-2148 15

Air conditioning service calls, $10, daily 8-8. Years experience. 475-2590 16

TV-Stereo Service, $10. Daily 8-8pm, 25 years experience. 475-2590. 14

Roofing, average walk roof, $500. 35 yrs experience repairs. 488-3827. 16

KAMAR SEAMLESS GUTTER
Insured and guaranteed
464-2918 or 786-2893
3

☆

Cement & carpenter work, VERY REASONABLE!! 474-2634. 27

Will do your roofing — new houses & old houses. Asphalt & Shakes. Very reasonable prices. 483-1514 24

CUSTOM BUILDERS
Remodeling, Additions
Fireplaces
Residential/Commercial
474-6015
Member of Action Contractors
18

SUPERIOR HOME IMPROVEMENT
INSULATION, SIDING
STORM WINDOWS & DOORS
474-6015
Member of Action Contractors
18

Floors sanded & refinished, 20 years experience. 489-3674 19

Carpenter work, remodeling & general repair. 483-1635, 488-4032 20

SEAMLESS GUTTERING
For less call Custom Cut Guttering for free estimate
464-8847
20

CHUCK'S HOME CARE SERVICES
Remodeling, painting, cement work. No job too small. 432-8239. 2

E & L Service — all home & mobile home repairs & improvements, guaranteed. 488-6488 23

CARPENTRY — small remodeling jobs. Formica, ceramic, new Factory Cabinets. 488-2100. Please leave message 27

255 Plumbing/Heating/Air-Conditioning

Gulbranson Plumbing, remodeling, waters heaters, disposals, and service. 489-8860, 489-9211. 6

Window air conditioners, checked, serviced, recharged. 464-2791 5

Air conditioners installed & serviced, central & window units. 466-0607 12

260 Interior Decorating

Papering, painting, texturing. Call after 5pm, Jack Dobberstine, 466-0312 29

Papering!!! If you want a good job & prompt service call me at 423-8375 or 423-3124. Free estimates 5

Painting, papering, steaming, paneling, new ceilings installed, estimates. Hudson 477-6389 8

Call Gene Reeves, 423-2920. The best price on painting & papering 11

GOLD STRIPE PAINTERS
Paperhanging, accoustic ceilings, blown. Remodeling estimates. 474-6589 Interior/Exterior 26

265 Painting

Experienced interior & exterior painting. Free estimates. References. 489-7251 weekdays after 5:30, weekends before noon 24

Year around Exterior & Interior painting, no job too small, free estimates, experienced. 488 2494 26

265 Painting

Professional painting & wallpapering, floor tiles & carpet, reasonable. 474-5785, 475-7996. 26

Need a house painted? Call 488-4268 for free estimates 27

Residential, commercial, guaranteed, free estimates. 423-0982 after 5 p.m. 30

GALAXY PAINTERS
Interior & Exterior 488-3113
7 11

Fine home painting. Free estimates. Eric Byorth, 477-1193, 474-2914 evenings 3

Expert interior & exterior painting, reasonable, work guaranteed, references. 432-3797 evenings. 3

Need a parking lot striped? Call Socks Striping Service, 474-2717, free estimates. 23

Experienced, reasonable interior-exterior painting & papering. Free estimates. 488-7946, 488-1567. 18

SANDBLASTING
Painting, caulking & repair, interior-exterior year around work. Jim 488-9456. 10

Professional Interior-exterior painting. Quality painting-reasonable rates. Free estimates. All work guaranteed. Call 432-3766, 477-9307 after 5 p.m. 11

Experienced interior & exterior. Insured. 466-2955, 466-0814. 2

Painting contractor, houses, farms, flat roofs, interiors, free estimates, 475-1930, after 6, 432-0737. 25

Painting, Interior & Exterior, free estimates, very reasonable, 9 years experience, 474-6312. 20

INSURED PAINTING
Always reasonable rates, exterior, interior. 474-4453, 477-9166 20

Experienced interior painting-very reasonable, call 423-9174 eves. & weekends. 26

270 Lawn Care/Gardening/Dirt

BLACK DIRT. Anytime hauling. 423-3605 26

YARD REPAIR
Drainage problems, top soil fill, bank leaky foundations, power raking, lawn aerating, seeding, sod. Eves & weekends, 488-6918. 29

Lawn Mower Repair. 30 years small engine experience. Quick service. Work guaranteed. Free pickup and delivery. Ralph's Mower Repair. 435-7011 11

Tractor weed mowing, commercial & residential. RAY'S LAWN & HOME CARE. 432-8614 2

Mowers of all kinds, tuned & repaired, fast service, mowers for sale. Free pickup & delivery. Ben Allen. 489-3701 12

a 10023 50%
BOAT USERS SAVE ON THESE
*1 quart super duty lower unit grease & special filler pump, value $5.95, special $3.77
*Mercury speedometer #557561, value $27.45, special $21.95
*Mercury tachometer, #79-73370A2, list $40.42, special $32.95
*Oar horns, Zurn & Perkp, values to $3.95 pair, your choice $1 pr.
*Swinger ash tray glass holder, reg $4.39, special $2.99
*Portable water purifier, reg. $14.95, special $9.95
*Kem spray cleaner, glass, vinyl, chrome, list $3.95, special $1.95
*Taper Flex ski case, reg. $25.88, special $19.95
*Breeze tops, shade for all boat owners, values over $90, special $59
*Bronze props 2 & 3 blade, special purchase, new & near new, save to 50%, priced $20 to $35. Mercury, Scott, OMC, Chrysler
Surplus Center
1000 West O
16

Aerating, also power raking. Reasonable rates. Free estimates. 464-6875 30

Will do yard work, odd jobs, and light hauling. Reasonable. Call 798-7698 28

Tuneups, repairs, on mowers & trimmers. Free pickup & delivery. 435-5905 5d

Professional lawn care service, 16 years experience, mowing, fertilizing, trimming bushes, spraying. 489-3805. Free estimates 1a

Seeding, shading, grading, retaining walls repaired, yard cleaning, dirt. 432-4894 15

RETAINING WALLS
Decorative stone or railroad ties, our walls are outstanding
Parks Stonecraft & Co.
782-6135
16

BLACK DIRT CO.
Quality top soil—fast delivery
489-5002
16

Right - on - Rototilling. Right-on prices. 474-7070 19a

Grounds keeping, residential & commercial. Roto garden tilling. Free estimates. 466-7839 18

270 Lawn Care/Gardening/Dirt

Total Lawn Service — complete lawn care & Imperial underground sprinklers. Free est. 432-6185. 19

272 Misc. Services

Andy's Small Engine repair. Briggs Engines & Homelite chain saws. Call after 6, anytime weekends. 464-6712 4

Hard working family man needs work. Hauling, lawns, trees, gardens, any clean-up or housepainting. Free estimates. 474-5690. 11

Sandblasting, all types, portable. Call Dicks Auto Body and Trim, 946-2491. 29

B J's complete house painting & repair service. Lawn, garden & tree clean-up. Free estimates. 474-5690 16

Need a parking lot striped? Call Socks Striping Service, 474-2717, free estimates. 23

Experienced, reasonable interior-exterior painting & papering. Free estimates. 488-7946, 488-1567. 18

280 Trucking & Hauling

Hauling, fair rates, $5-$15 load. Some furniture. 467-2221. 28

Economy hauling, anything. 475-6025. 12

Gottsleben Brothers Hauling, $8.50 per load. 423-2239 after 4 5

Jim's Local Hauling & Moving, trash to landfill. Call anytime 435-6729 5

Student Hauling, reliable, dependable, $15 a load. 483-1156. 6

Haul to dump, anytime, small trees, clean garages. 466-4841. 6

Economy hauling, anything. 475-6025 12

Hauling, cleaning, yard work. Roto garden tilling. Free estimates. 466-2839. 18

Hauling, basements & garages cleaned. Free estimates. 435-6170 19

Moving & hauling of any type. 489-4176, 432-3151 21

285 Tree Service

Call X-Pert for removals, trimming, stump removal. Licensed, insured. 423-2676. 3

Unwanted trees? Topped, trimmed or removed. Insured, licensed, reasonable. 432-3055 26

PAUL BUNYAN TREE SERVICE
Hedge & tree trimming & removal. Licensed, insured. 477-8226 29

Charyls—Topping, trimming & removal; hedge & evergreen work, licensed & insured. 477-9663 3

Tree trimming & removal, licensed & insured. 783-2895, 423-8181 5

Remove dead & unwanted trees. Ray's Expert Tree Company. 432-7797. 10

Merchandise

301 Antiques

Antiques. Large selection. The Village Store, 710 B St. 432-8422 25

RAGGEDY ANN'S ANTIQUES
1527 No. Cotner Blvd
Reduction Sale Still In Progress!
29

Jerry's Antiques, 48th & Adams. Open 11-5. Closed Sun. Mon. Tues. 3

Oriental Rugs Wanted
The National Collector's Guild pays the highest CASH prices for Oriental rugs. Call TOLL FREE 132-800-621-3868 6

Old radios, telephones, magazines & other various antiques. Also 68 Plymouth Fury, needs work. 432-9725 after 6pm 8

THE COUNTRY STORE
2156 So. 7 (1 blk. So. of South)
Hours Daily 10-5:30 Sun 1-5
8

Antique radio. Roper range stove, best offer. 435-5548 26

VIVIANE WOODARD COSMETICS
402-474-0438
26

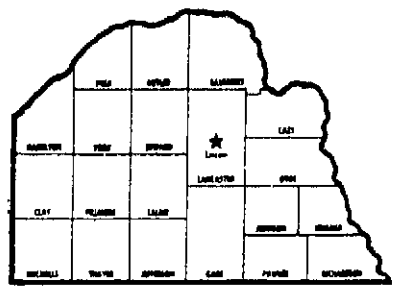
☆

Cary Estate Sale
4501 Van Dorn
June 23 24—10-5
COLLECTIBLE BOYS magic lantern, Buddy L fire truck, wood toys, wagons, sled, table hockey, blocks, games, marbles, bugle, erector set, 1920's, walnut 4 poster bedroom sets, desks, chairs, tables, lamps, oriental rugs, linens, Wilton rugs, clocks, pictures, trunks, sheet music, books, bronze dog, vases, plated silver trays etc., Maytag washer, radios, hooked rugs, door stops, baskets, ex

You can call the Journal-Star and place your Classified Advertising from anywhere in the state of Nebraska!

TOLL FREE! 800-742-7385

IN LINCOLN CALL: 473-7451



Serving 71,402 households in a 20-county area in Southeast Nebraska

301 Antiques

The Colonial Shoppe 5221 So 48 Antique reproductions Stangl pottery 26

KAUFMAN DOLEZAL AUCTIONEERS 477 7565 23

Small antique dresser antique arm chair tall knick knack cupboard 20x14x63 round white/gold coffee table fruitwood top 2 white/gold dining chairs coffee table black top 435-0924 28

The Professionals

There is alternative to auctioning personal property in Nebraska Please consider calling Diane or Bruce Martin for their ideas on liquidating any size estate

Martin Antiques
Estate Services
488 5058 18

KNIGHTS ANTIQUES
Prices You Will Like
4711 Huntington
11am 5pm Wed thru Sat 18

Rookwood Weller Roseville McCoy pottery Aladdin lamp Other lamps Souvenir spoons many picture frames Collection of small brass items Calendar plate with Indian portrait German bisk doll B & G figurines lots more A & B ant ques Cortland 19

ANTIQUE AUCTION
YORK, NEBRASKA

We will offer at Public Auction at the place IOOF Home — located south edge of town 20 Cowan Street York Nebr on

Mon , June 27, 1977
10am

Grand father clock Tempus Fugit approx 8 ft tall Banjo grandfather clock grandfather clock (doesn t work) 2 mantel clocks Seth Thomas Wall clock roman numerals Oval glass china cabinet punch bowl & stand Haviland Hand painted 6 sectional bookcase 4 & 5 sections each orante silver server with 2 goblets (very rare) cut glass basket Empire china bowl bull vase candle holders dishes (above items to be offered at approx 2pm) oak library table 40 x 72 4 oak library tables oak love seat small roll top desk (less roll) 2 square oak tables 4 oak top tables with leaves 63 oak straight chairs 5 high oak chairs 10 oak rockers 38 oak chest of drawers with mirror on top all 3 to 5 drawers 13 oak chest of drawers with mirror 7 drawers 19 oak chest of drawers 4 to 7 drawers secretary desk Knee hole 3 oak sewing rockers commode 10 oak pedestals oak student desk oak desk &-chair oak dresser desk oak office file cabinet oak office chair 3 secretary desk & drawer combinations oak love seat 4 lodge stat ons podiums & matters maple dresser singer sewing machine Ethan desk champion sewing machine chair with tapestry seat smoke stand wood cupboard 2 copper boilers potato peelers with motor No 16 wooden laundry boxes 2 wash boards flower urn

coaster wagon shaving stand with mirror 2 brass fire extinguishers wicker rocker 3 wicker chairs wicker table wicker love seat beksets barber chair (Berning Haus) Lyre chair 2 oak buffets 5 hall trees hand carved night stand oak bookcase glass front Corner what not with 5 shelfs & drawer wirint desk rred back chair 20 2 doors 34 x 6 10 34 2 doors 36 x 6 10 Gulbransen piano & bench music cabinet victoria case knick nack case 5 trunks quilted quilts diesbes 3 brass bells (2 boke) Remington typewriter L C Smith typewriter aluminum pitchers History of the World books & case walking canes 20 wood folding chairs 10 wood wardrobers copper floor lamp other items not mentioned

Open for inspection prior to sale — Saturday & Sunday June 18 19 and Saturday & Sunday June 25 26 from 1 to 5 30pm — Phone 362 3474 York Neb

Lunch served by Rebekah ladies
Hundreds of Items not listed
Not Responsible for accidents

IOOF Home, owner
York, Nebraska
1st Nat'l Bank
York Nebr Clerk
Auctioneers
Harold R Siegel Don Holtmeier
1812 G St Fairbury Nebr
729 3651
Crete Nebr 826-4167 22

Walnut carved claw foot dining table & chairs Queen & dining table chairs & china cabinet oak & walnut cane seat rockers bedrooms sets hall trees oak dressers lamps & more B & L Antiques 1230 South St Open Mon Fri 10 a m -8 p m Off street parking 474 5866 or 489 3685 1

Attention dealers — Exhibitors Flea Market July 9th Eagle Ne Contact Randy Howard 781 2938 9

303 Building Material

1500 new kitchen cabinets 40% off list others $10 each R F D Sales Co Douglas 938-3385 938 2185 938 2797 23

8 railroad ties for sale $4 apiece Free delivery 6 or over 488 3824 423 5705 Installation of retaining walls, steps fences & borders Free estimates 488 5689 24

50% OFF
Bargain Center cabinet hardware Residential Dept Baker Hardware 801 N 475-4081 26

Railroad ties, $3 & up Call Sun -Fri 488-9538 4

HEATILATOR FIREPLACES

The simplified system 20 year SMOKE FREE guarantee Call 483-1933 or 483-2376 authorized dealer No calls Sundown Fri night sundown Sat night 7

Used lumber bought & sold Crawford Lumber 648 West R 435-3388 8

Weathered lumber 2x4 through 4x12 Redwood cedar pine 938 2297 938-3385 15

Hot water radiators $5 Exterior plywood 15c 3x8 10c ft 435-3338 22

308 Clothing

Lovely candlelight wedding dress size 9 call 432-6280 27

315 Food

LINCOLN BEEF & LOCKER
827 S 27 475-8254
Beef * Pork * Lamb
SATISFACTION GUARANTEED 29

Pizza at it's finest
VALENTINO'S
3 Locations 5

322 Garage/Rummage Sales

☆

Church lawn Sale — No 70th & Kearney Thurs F & Sat June 23 24 & 25 9 a m 8 p m New & used clothing games toys puzzles TV house wares collectors glasses 1966 Chevy wagon lots of misc 25

Garage sale 8801 Huntington Monday Thurs 9 a m dark dinette set snow mobile suits ski jackets & much misc 23

Rummage sale in office equipment electric typewriters metal desks cash register adding machines and many other items June 21 thru 23rd 8 to 5 p m 1821 K 22

7500 sq ft garage — moving in Surplus Sale Ceramics Roll Top Desk Typewriter no clothing Wed Fri 24

322 Garage/Rummage Sales

☆

Garage Sale — 1333 Garber Thurs Sun 22

Group Garage Sale — 5 hp outboard motor fish ng equipment CB antenna 21 color TV clothes records old dishes antiques collectibles lots of misc Thurs Fri & Sat 8 6 1820 Broadmoore Dr off South St 3 ½ blocks west of 70th 24

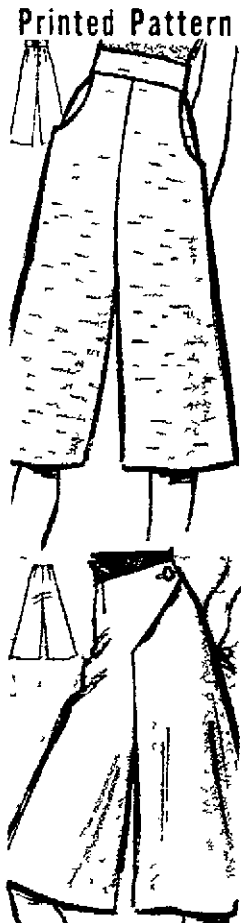
First basement sale Friday June 24 Saturday June 25 3535 South St 9 5 p m Park on 35th or 36th Streets Vases dried arrangement material oriental & other dishes glass wine container demi tasse from Europe cast iron tea kettle solid brass mug fruit cake tins & others bottles gloves purses candles shoes much more No early calls 24

☆

Scenic Lane Garage Sale — (76th & Starr area) clothes baby items TVs air conditioners lawnmower tires desk faucets toys & much more At least 6 garages open Sat & Sun only 9am 5pm 26

Culottes Click!

Printed Pattern



9026
WAIST 24"-32"
by Marian Martin

SKIRT the pants question cleverly—choose culottes this season! Back zipped and side buttoned versions are easy sew ideas for gabs chino knits

Printed Pattern 9026 Misses Waist Sizes 24 25 26½ 28 30 32 Size 26½ side button 1 7/8 yds 45 inch other 1¾

Send $1 25 for each pattern Add 35¢ for each pattern for first class airmail handling **Send to**

MARIAN MARTIN 304
Journal Star
232 West 18th St., New York, NY 10011 Print NAME, ADDRESS ZIP, SIZE and STYLE NUMBER

Crochet Wrap



by Laura Wheeler

Travel the seasons in a shawl collared cardigan!

Stripes encircle wrap happy cardigan that turns skirts or pants into great outfits Created in 3 color combo of German town type yarn Pattern Size 10 12 14 16 incl

$1.25 for each pattern Add 35¢ each pattern for first class mail and handling **Send to**

Laura Wheeler
Needlecraft Dept 399
Journal Star
Box 161, Old Chelsea Sta., New York, NY 10011 Print Name, Address, Zip, Pattern Number

322 Garage/Rummage Sales

862 S 39th big picture frame & mirror sale Old new sizes galore! Decorative mirrors framed prints Bring your oils prints or needle work Will restore antique picture frames Thursday through Sunday June 23 26 8 30 a m 8 p m 25

East High Reserve Cheerleaders gigantic sale Weds Fri Everything imaginable over 10 families 1718 Devoe 24

Basement Sale — Sat Sun 25 26 2635 So 9th Ceramic Molds Quilts Antiques Furs Jewlery & Miscella neous 24

Metal awning heavy 6 ft picnic table Scott spread fabric pieces ceramic bisque old cameras paint miscellaneous Thursday Saturday 9am to 6pm 3034 So 42nd 24

Porch sale — Toys Bike Miscellaneous 1319 Claremont Thursday & Friday 24

Toddler car seat platform rocker dinette chairs occasional table lamp toys movie projector children s clothing & misc Wed & Thurs 9 a m 8 p m ½ block South of 58th & L (420 Eastridge Dr) 23

Multi family garage sale 1101 Colony Ln antique stove bikes clothing all ages maternity TV feather work 9 9 Thursday Sunday 26

325 Sewing & Fabrics

TWO used commercial machines heads Singer & Pfaff your choice $149 Reliable Sewing Store 230 No 10 A17

DIAL N SEW sewing machine must sell to close account $34 50 or on payments 432 7342 Reliable Sewing Store A17

Industrial machines—new & used
RELIABLE SEWING STORES
230 No 10 25

Clearance Used sewing machines from $29 50 Over 30 to choose from Capitol Sewing 56th & O 488 9013 6

328 Home Furnishings

☆

Furniture Stripping
Finest Quality Solids & veneers
Ready to sand stain & finish
ENO UPHOLSTERING
432 5598 A6

CASH PAID
Want to buy furniture antiques tools 467 1315 477 2196 23

Auction Gallery
11th & Cornhusker Lincoln Ne
Wed June 8th 7PM
Another large sale this week Couches chairs dinettes bedroom furnishings washer/dryers refrigerators bicycles lawn mowers loads of nice miscellaneous items Much more by sale time
F D Able Terms Cash
Auctioneer or Good Check
474 2667 466 7995 5

ACTION AUCTION
Furniture Tools Antiques Consignment auction Mondays
BUY & SELL
ROCA NEBR 423 7384 7

TV City 3610 No 48th
A very nice selection of good used furniture appliances and colored TV at reasonable prices Open daily 12 9pm closed Saturday and Sunday 9

AUCTION GALLERY
11th & Cornhusker
Sale Every Wednesday Evening
Consignments Welcome
Buy & Sell
Free pickup upon full load
474 2667 or 466-7995 16

FICKE & FICKE AUCTIONEERS
A reputable & recognized
Auction firm since 1924 435-6433 11

MATTRESS SETS ½ price! Brand new, 5 year factory guarantee! 340 No 27th 474-6363 11

NEW WATERBEDS $99
Includes — Mattress heater liner Local warranty service Est since 1967
GOLDEN CUE
1907 'O' St 24

Mediterranean bedroom set — double bed headboard triple dresser large mirror & chest like new Call 432 9001 after 5pm 24

Bar & stools call anytime 7024 Platte 464-6125 $80 cash 16

Gold Boston rocker green carpet with pad custom made draperies lamps pictures 489 3566 26

Bedroom set dresser mirror bureau & box springs good condition 432 9547 26

3 piece bedroom set springs mattress Weekdays after 5 489 9962 28

AUCTION GALLERY
11th & Cornhusker Lincoln Ne
Wed June 22 7 P M
Another load of home furnishings stove refrigerator washer & dryers, dresser chest bedding dinnete sets, couches chairs and some antique pieces Turn your unwanted junk into cash Consignments wanted
Auctioneer F D Able
474 2267 466-7995 22

☆

Ivory leather sofa $50 Chair 2 lamps coffee table, size 13 wedding dress 475-9057 3207 Portia Apt 2C 28

NEW FURNITURE
Discount Prices
FACTORY SALE
You Haul—You Save Money
At the Cheapest Prices in Town
100 Recliners & wall huggers
35 Dinette Sets—18 Wood Sets
35 Sets mattresses & box springs
25 Sets Bunk Beds—50 Chests
75 Hex & Coffee tables—50 Desks
Furniture Warehouse 1630 O 22

Extra long white & gold couch Call after 5 30 489-8134 1

☆

See Cary Estate Sale, Antiques 23

Nationally Advertised Bedding
Have truckload of mattress & box foundations We'll sell as complete sets both pieces twin $59 95 regular $69 95 queen $89 95 Open to the public 9am-8pm daily Sat 9 5 Sun 12 5 See at Freight Sales Co., 226 So 9th St Warehouses in Nebraska & Iowa 28

☆

DJ's Unfinished Furniture
3939 No 48th St
(48th & Cornhusker Hwy)
466-9286 Open 7 days a week 1

Sofa Bed Liquidation
Will liquidate full truckload of sofa beds in new herculon fabric Several patterns to choose from These are brand new full size studio couches that fold into a bed While 24 last only $99 or terms Open to the public 9am 8pm daily Sat 9 5 Sun 12 5 See at Freight Sales Co 226 So 9th St Warehouses in Nebraska — Iowa 28

☆

Furniture Stripping
Finest Quality Solids & veneers
Ready to sand stain & finish
END UPHOLSTERING
432 5598 a17

Custom made solid wood furniture & furniture repair 489-1092 Ken 1

328 Home Furnishings

☆
Rent a TV
Black & White Color TV
Furniture & Appliances
ACE TV 2429 'O' 432 8000 21

AUCTION
Thurs June 23, 6 00PM
3701 So 35 St , Lincoln
A small auction of some very good antique and useful items Condition and quality is good and selection is broad Come look it over You will like what you see
G H Misko Owner
Bernard Hart Auctioneer 23

King size bed with bedding $150 Refrigerator $75 489 4025 26

Large selection of quality used furniture for less Executive walnut desk & chair Maple & oak tripple dressers Wood dinettes Bedroom Sets Lamps end & coffee tables sofas Hide a beds French provencial furniture & more Open Mon Sat 10 a m -8 p m B & L Used Furniture 1230 South St Off street parking 474 5866 or 489 3685 1

AUCTION
1215 SO 17
Wed , June 22, 6 30pm
FURNITURE
Living room furniture DESK & CHAIR several nice twin beds dressers

TWIN BEDROOM
A nice twin bedroom suite lamps end tables SEVERAL GOOD CHEST OF DRAWERS dinette set NOT A BIG SALE BUT GOOD USEABLE FURNITURE Plan to be here at 6 30 Terms Cash night of sale We thank you for attending another sale conducted by Layman s Auction Co
Virgil & Dayton Layman
Auctioneers 22A

330 Household Appliances

Wards 15 000 BTU air conditioner Nearly new Evenings 402 367 3648 31

☆

WASHERS DRYERS & RANGES
Reconditioned & warrantied by our own parts & service department
CHRISTENSEN'S
11th & M 17

Family size mangel good condition $20 435 4234 24

Refrigerator for sale with icemaker 464 5738 25

Gas stove electric stove washer & dryer Days 475 8307 eves 467 2062 25

USED
Top Quality
Checked out in our shop
Refrigerators Upright Freezer
Wahet Dryer Set Auto Washers
Gas Dryer Wringer Washer Some
Air Conditioners & Dehumidifiers
NO PHONE CALLS
Allied Refrig & Appl
6116 Havelock Ave 25

Air conditioner 110 volt 12 500 BTU Evenings 477 3167 26

1—18 000 BTU window air conditioner $75 1—2 ton self contained $100 488 5994 27

2 year old White Gibson 26 freezer $185 Like new coppertone duplex gerator double door 250 781 2215 781 2467 27

2 air conditioners brand new $100 each 477-6 84 after 5pm 27

Duerr s Used Appliances buy sell refrigerators stoves washers dryers etc Deliveries 6560 Garland Every day 12 5 30 Wed & Thurs to 8 30pm 464 3143 28

18 000 BTU Hotpoint air conditioner $200 466-7532 22

Air conditioner Norge 110v 1½ tons Perfect condition $95 432-8295 28

Whirlpool air conditioner like new good price 1835 D apt 6 after 4 p m 1

Air conditioner 15000 BTU $60 477 9321 24

Air conditioners 18 000 BTU $165 60000 BTU $75 467 2017 after 5pm 1

335 Lawn & Garden Equipment

Grasshopper riding mower 44-61 inch cut hydrostatic drive some used riders available 435-1542 475-9633 1

☆

Industrial Whirlwind lawn mower 24 cut 10 hp engine excellent condition $200 783 3325 24

SPECIAL PRICES
Roto tillers frong & rear new and used riding mowers garden tractors chain saws, carts Just arrived now 2 cylinder water cooled diesel garden tractors and equipment
LANCASTER IMP
East Hwy 6, Lincoln 786-2665 15

Reconditioned mowers Various makes & prices
United Supply & Rents
2847 "A" 435-3525 17

New MM 7hp 36 mower $795 3½ hp tiller $139 50 Shp $249 MM 196, 36 mower electric start $795 New Holland rider with 36" mower $1195 Bowlin tractor electric start 48" mower & snowblower $1175 22" push mower with 3½hp engine, $97.50 8hp Lawn Lion, $225 Power Boy 200 $175 4 day motor, lots of A parts GREENWOOD IMPLEMENT 789 2500 19

336 Machinery & Tools

DLC Distributors, 7611 Main Ralston Neb., call collect 402 339 5335, Rockwell stationary & portable tools table saws now at special prices 4

☆

2 pickup sidemount toolboxes 475-2427 25

Singer sewing machine Model 221W 180 Heavy duty Can sew canvas or upholstery Pexto 40" sheet metal shear 423-7908 25

J20 Ditch Witch, excellent condition trailer & many extras 435-5575 26

AUCTION

WEDNESDAY, JUNE 22ND AT 5 30PM. LOCATION IS 2958 OUDLEY STREET

SALE INCLUDES Nice Bronze Magic Chef Electric Range Bronze Kenmore Washer AND Dryer Nice Duncan Phyfe Drop-leaf Table 8V 8 Lyre Back Chairs Nice (2) Piece Bedroom Suite Kitchen Table & Chairs Green Recliner Chests Dehumidifier

161 2# Well Pumps Milk Cans Barn Lamps Old Sad Irons Nice Old Pictures & Frames 7 1918 Maxwell Model T Parts Old Car Bumpers Whitney Bottles Enamelware National Geos Tools & More TERMS CASH OR CHECK

MRS GEORGE SCHAFFER
Owner

FICKE & FICKE The Auctioneers 600 Anderson Building Lincoln, 435-6433 328

337 Construction & Heavy Equipment

☆

No 12 Cat grader No 9K1988 new Pony motor, 2 extension excellent condition $5000 783 3325 24

340 Miscellaneous For Sale

Railroad ties 8 ft $5 00 4 ft $2 00 2 ft $1 25 489 4176 432 3151 22

Bring your window shade roller to Crowl s Kitchens 137 So 9th 3x6 refills $2 95 each 5

Railroad ties for sale $4 each delivered 488 3824 423 5705 5

Electric trains & accessories new & used Buy sell or repair all makes Eves & Sundays 466-3633 28A

4 single stall detached garages 464 8377 24

1/3 carat diamond wedding set yellow gold $325 or make offer 488-6848 25

Royal portable typewriter $15 Reliable portable sewing machine $30 475-0015 25

26 2 x 16 2 x 14 8 ship lap Oak flooring Nice colored black board Flourescent lights long type 4 plastic windows Fuse boxes 712 323 6093 26

☆

LPD Notice of Sale of abandoned vehicles June 25 1pm at 635 J Street by Larry Bratt 24

Ortho Kig size bed & Wurlitzer Model 40100 Spinet organ 477 4752 after 6 or weekends 27

310 gal gas barrel with stand all connections included 10 radial arm saw & extra blades 792 2587 27

Apt size electric stove Sofa refrigerator metal tool box snow tires G78x14 typewriter gunrack thermo window incasing 53x74½ (with drapes) Call after 5pm weekdays anytime weekends 786 7595 27

☆

Small Alum I Lite folding picnic tables wood grain 6 only $10 each Baker True Value Hardware Gateway Store North 467 2574 24

For Sale Ten Year Collection of Playboy Magazines $25 489 8306 19

Scuba Equipment 10 speed bike Sonny cassette player Before 7 p m 475 9481 25

Combination pool & pingpong table full size $200 489 9458 28

VIVANE WOODARD the ultimate in cosmetics Edith Walton 466-9084 27

Attic exhaust fan 29 diameter heavy duty ¼ hp motor excellent condition $25 470-2591 1

Robyn police scanner $130 477 7217 after 3 30 25

18 aluminum ladder Amberola & cylinders tandem bike 12 gauge shotgun 464 3058 23

☆
Rent a TV
Black & White Color TV
Furniture & Appliances
ACE TV 2429 "O" 432-8000 21

345 Musical Instruments

BAND INSTRUMENTS
NEW & USED
Guitars — Music
Complete InstrumentService
PARK & SHOP
MOLZER MUSIC
1311 M St 432 1011 1

Used Equipment Sale
Fender Super 6 reverb $329
Polytone 100 $399
Fender Super reverb $249
Epiphone EA260 Bass $149
1961 Gibson Firebird $399
Majestic 4 piece drum set $259
THOMSEN MUSIC
2641 N 48th Open Eves 464 8375 11

ORGANS — Try one in your home free of charge Huge selection of Americas Favorite Organs — Wurlitzer Knowles Music Belmont Plaza 11th & Cornhusker Phone 47 PIANO (477-4266) 13

Must sell older organ good condition 25 pedal Conn 488 3838 24

Must sell Fender Bassman 10 bass amp best offer 489 1777 24

Hammond organ for sale Call 464 0519 25

Ampeg S V T Gibson Les Paul Bass Ibanez flying V Bass Call 489 7343 after 5 00 22

World s of Jazz Studio Classes start June 20 Call 483 1325 25

Positions opening in local rock group male lead vocalist/front man lead guitarist/lead vocalist For Audition call 435 2616 477 5987 26

Hammond CONCORDE organ — The Finest Extra Special thru June 25th $5750 DIETZE Pianos & Organs 540 North 48th 467 4554 25

Just arrived from Gretsch the Country Gentlemen Tennessean and Rock Jet guitars Ode banjos Nashville steel amps. Broadcaster amps and PA s
HOGAN MUSIC CO
830 West P 432 9479
Open 10-6 Daily & Saturday 25

PIANOS-ORGANS
Steinway-Sohmer-Everett
Hammond
See us before you buy
DIETZE
540 No 48 467-4554 30

New economy priced Hammond organ ROMANCE SERIES — Only $1095 with quality and features DIETZE Piano & Organ 540 North 48th 467-4554 30c

Wurlitzer model 500 A juke box parts missing $225 432 3698 24

RENT A PIANO ONLY $10 A MONTH Rent applies to Purchase Knowles Music Belmont Plaza 11th & Cornhusker Phone 47-PIANO (477 4266) 22

PIANO TUNING
Very reasonable
467 3697 1

350 Nurseries

Pin Oaks Red Oaks Red maple 8 to 10 ft $15 3½ trunk Pin Oaks $95 Set in $150 Austrain Pine $85 set in Tree transplanting with largest machine around 6 ft x 6 ft hole Baker & Tomsicek Wahoo 443-7914 Ithaca 623-1711 8B

BEAUTIFUL
Indoor unusual and exotic house plants violets, and cactus Low prices
LANCASTER IMP
East Hwy 6 Lincoln 786 2665 15

355 Pets & Supplies

SUDS N SCISSORS
Professional Stylists 466 7517 25

AKC Doberman good champion lines 423 5860 877 9091 30

LYN-DEE GROOMERS
We come to your home to bathe and groom your dog
in our air conditioned salon
Call 475-6307 Now! 29

PRECIOUS PET SALON
Special care given to all pets 464 5075 2

Board your pet where veterinarian is constantly supervising 464 1387 2

355 Pets & Supplies

Happy Hollow Kennels reasonable rates Indoor/outdoor runs 786 2927 2

HELEN'S GROOMING
488 5782 4015 N St 5

Schnauzer & Terrier grooming properly done Champion miniature Schnauzer at stud & AKC puppies available 786 2792 11

AKC Lab puppies hunting parents after 5 787 2696 21

AKC Doberman Pinschers for sale 6 weeks old 488 2960 464-6895 14

AKC Siberian Husky puppies 475-3808 after 5 22

Gloria's Poodle Parlor
3921 No 14th 432 7708 13

AALETA S GROOMING PARLO
2630 H 475 3084 13

DOG FOOD
50 lbs $6 50 488 9965 24

Male Doberman 2 years old Inquire 2438 T St mornings only 22

AKC Mini Dachshund male pups 432 4712 25

Doberman puppies $35 474 5439 25

AKC Afghan blue male $150 $250 Dane Cardell Black Falcon sire Tully Champion King David 488 4614 after 5pm 25

Registered German Shepherd watch dog puppies 6 weeks old Randy 435 3189 29

CFA Persian Kittens
797 5185 26

TEDDY BEAR HAMSTERS
$4 each 402 474-0438 16

Toy Toy poodles registered 477 4335 26

German Shepherd puppies for sale 789 3615 26

AKC Black & Golden Labrador Retrievers 51 field champions between parents including National English Derby Champion 7 weeks old $125 432 6363 25

3 year old German Shorthair pure bred pointer shots no papers 792 2587 27

1 male AKC Springer Spaniel liver & white 3 months old Champion bred gree show and hunting champ 296-6117 Plattsmouth 27

Planning a vacation? This is the busiest season Make arrangements now to board your pet ahead of time New kennel open now Taking reservations! 475 3471 17

Irish Setter 785 2274 27

6 week old Poodle puppies for sale 466 5291 25

Adorable healthy kittens 8 weeks free 432-0466 28

AKC registered Cocker Spaniel black male puppies 6 weeks old 673 3790 Pickrell 28

Pat s Poodle Parlor 4715 Judson 464 2470 18

German Shepherd puppies 6 weeks old shots 423 8827 22

For Sale — Siberian Huskies 1/3 gray wolf $70 each $70 for white ones Call 474-4877 28

AKC Collies born June 16 sable Parader 796-2393 Malcolm 28

Purebred white Poodle puppies 8 weeks 432 4873 28

Registered Llewellen setter good hunting stock 488 1602 474 2695 25

SERIOUS SPORTSMAN registered German Shorthaired Pointer puppies bred for Nebraska hunting 483 2630 27

Registered Irish Setter puppies Have papers $49 2414 Ulysses Located near Seward Ne 26

Free long haired kitten White with grey tips Call 475 7518 22

Healthy 2 year old spayed female cat free to good home 432 8155 1

Free puppies 6 weeks old mother English Sheepdog 477 5943 26

Chihuahua 3 months old 477-6308 1

TERRY OF CALIFORNIA
Dog grooming & styling 474 1002 21

PERSIAN KITTENS $60 474-0297 1

AKC male Afghan $150 male cocker $30 435 3023 25

Toy Cockapoo black male 5 weeks very loveable 489 2153 1

Adorable kittens free to good home 792 7382 1

Boxers 9 weeks old AKC registered Can be seen anytime 1st & Superior Camp-a way 475-0800 1

AKC registered miniture Schnauzers puppies 6 weeks old 464 9072 after 4 p m 28

AKC Doberman puppies, red Line bred 786-2487 Waverly 1

Beautiful AKC Yorkshire Terrior puppies 488 3062 1

Free long haired Dachshund 483 2188 1

Poodle pups 7 wks $10 each 4808 Grassridge Road, 423-0392 26

8 month old female Doberman, all shots no papers 464 1382 1

360 Photo Equipment

☆

Vivitar 135F 2 5 TX Trielens Canon mount 466-5484 24

Fujica ST 801 35mm camera $170 432 7894 25

OMEGA Enlarger $160 Pro-timer $45 16x20 Easel $35 Other miscellaneous equipment 489-6980 1

365 Store & Business Equipment

Cash Registers & Accounting Machines New electronic & reconditioned Cash Registers Sales services & supplies Lincoln Cash Register 10th & Garfield 24

Typewriters Rent Sales Service Bloom s 123 No 13th 432 5758 29

Ice machine works good makes ice chips $325 821 2037 Wilber 27

NCR Cash register for sale 12 departments 432 0670 after 6 780-5320 1

62 round bar tables & 180 chairs $2500 for all or $9 per chair $25 per table 476 5652 1

367 TV/Radio/Stereo/ & Service

Reel to reel Teac 2300 2 mo old 475 1875 29B

Teac 4010 GSL reel to reel tapedeck like new Any questions call 423 0185 after 6 p m 24

Marantz 4270 receiver Sansui QD 5600 reel to reel Dual 1229 turntable 4 JBL Century 100 speakers 468 5711 35

TV Stereo service $10 Daily 8-8pm 25 years experience 475 2580 16

One High Range Kitchen — one 30 Watt Mobile Heater — one High Range & Base with Penetrator Antenna — after 3 PM 464 6872 26

Radford preamp excellent condition 432 4844 afternoons eves ask for Dave 26

Reel to reel receiver turntable 8 track to order & car deck Call Ken 475-3431 26

RCA home entertainment center 25 XL color TV plus stereo in cabinet excellent condition 423-3233 after 1pm 27

25 color TV picture tubes as low as $89 45 Installation included in all prices quoted 786 2763 475 7671 28

24 color TV like new & stereo console like new 435 7466 28

For Sale — Smaller Advent Speakers — like new 464 5546 after 5 p m 22

1 Dokorder reel to reel 4 channel multi sync with echo 464 7076 after 6 p m 28

23 channel Royce CB $55 after 6 p m 423 1565 23

☆
Rent a TV
Black & White Color TV
Furniture & Appliances
ACE TV 2429 "O' 432 8000 21

375 Wanted to Buy

CASH PAID
Want to buy furniture antiques tools 467 1315 477 2196 23

Cash for color tv s working or not not over 7 years old 464 0546 12 9 pm 24 7

Farmer's Market

405 Announcements & Auctions

Want to rent hay ground for 1977 alfalfa or grass Cash/shares State terms & locations Write Journal Star Box 574 A13

420 Farm Equipment/ Machinery

A-C TRACTORS
D 14 D 15 D 17 III D 17 IV factory 3 point 180 190 XT Gleaner combines extra corn & grain heads Duffek Co Seward Highway 15 north 402 643 3990 f no answer 477 8226 22a

☆

POLE BARNS
We build them to your dimensions Don t buy before checking our quality
BROWN CONSTRUCTION 474 1129 22

Ford Tractor—Model 8N with road gear $1295 Call 432 5304 31c

Electrogator Sales & Service
BECKLER S IMPLEMENT
Seward Neb 643 3671

☆

970 1456 IH cab air radio wide front new tires axel mount duals Phone 876 8302 Dorchester 24

1956 Ford Jubilee tractor Ford plow 3 14 780 5723 25

Aerial spraying — Korzer — Lesveld Hickman 792 2742 or 792 2477 15

8x20 flatbed trailer 3 axle $1200 488 5926 435-0865 25

International mounted 4 row go-dig 423 0591 25

Clean Ford tractor with blade & front end loader 483 7970 489-4879 26

4 row rear mount cultivator Good cond tion 798 7607 23

110 Hobart meat grinder with head & all attachments & pan $295 Meat tenderizer good working condition 595 781 2215 781 2467 21

Dempster 2 row lister for sale good shape call 475 5324 28

Roca Elevator Co — We have storage for dry wheat 423-1481 18

Massey 90SP 56 hume reel cab 795 3241 28

CASE & NEW HOLLAND
REDDISH BROS INC
601 W VAN DORN 477 3944

New & used Owatonna swathers Vermeer balers MC rotary scythe row crop cultivators See us for all your farm needs
Anderson Garage & Part
RT 5 LINCOLN 466-4804

Invest now in your future on farm storage bins 432-477 9575 1

BELTLINE FORD TRACTOR
Well stocked with MF combine Parts
MF 92 combine cab $3995
MF 300 cab hume reel 3995
MF 410 cab 14 7995
MF 510D air Q A 15 995
MF 510D air new 26 995
MF 760 air clean 34 995
MF 760 air new old price
Oliver 431 cab runs good 3995
Ford 8N tractor 995
IH 300 utility reconditioned 1995
IH rotary hoe 3 pt 495
JD 4020D cab clean make offer
JD 1010 overhauled loader 3995
641 West South St (402)477-6958
Olson Oil & Electric Drive
Center Pivot irr gators

435 Feed/Seed/Supplies

Custom swathing and or big round baling Call Bob Borgman 470 2532 435 1610 3

Wanted to Buy — Old & new crop alfalfa & red clover hay square bales starks & big round bales will pay top prices Flavorland Cattle Co Marley Ne Phone 234 5925 24

Custom haying very reasonable call after 8pm 432 9375 466-6679 9

Custom bale square baling located near Emerald 435 1574 14

210 Bales Brome Alfalfa Hay $300 for all Also Oat Hay near Emerald 435 1320 Evenings 17

Hay ground for lease 443-2786 24

First cutting alfalfa with brome good horse hay near Branched Oak 488-4849 after 6 p m 25

We will pay the top market price for new crop brome grass seed Griswold Seed Company 8th & N Lincoln Ne 7

Excellent alfalfa Brome mixed hay $1 40 per bale 785-2179 26

Wheat & oat straw wire tied stored inside 783 3801 A3

Round bales 2nd cutting alfalfa pick up from field 423-4900 28

350 ton stack & baled alfalfa 308-496 3911 or 308-496-4961 1

450 Livestock

☆

HOLSTEIN BRED HEIFERS
Wanted to buy Holstein heifers bred 4 to 8 months
PAUL ROLFSMEIER
Seward Neb Ph 402-643-6143 15a

Yorkshire boars gilts accredited SPF herd Coupe DeVille Malcolm 796-2188 2

Purebred Yorkshire Boars gilts SPF accredited Recent negative Pseudorabies test Norman Bulling Ceresco 402 785-2127 10

Registered horned Hereford bulls 3 —2 year olds 1—4 year old herd sire New fold down stock rack for Chevy pickup LaVerne Nieveen Adams 988-4566 14

Feeder pigs for sale 787 2643 27

For sale Angus year ng bulls excellent qual ty 432 5138 after 8 pm 27

Registered horned Hereford yearling Ewes — Robert Schwede Cete 826-8203 28

20 Head Registered Hereford Yearling Ewes — Robert Schwede Cete 826-8203 28

20 head ewe lambs 791 2049 25

Have no feed 70 head year ng 402-477 9576 1

Custom Butchering 994-5655 Elmwood Choice beef sides, absolute satisfaction or money back 13

Duroc Hampshire Yorkshire boars Everett Marks Rt 2 Lincoln 489-9186 12

475 Horse Lovers' Mart

Lybar offers training riding lessons boarding Arabians at stud and for sale Visitors welcome 789 2545 a15

Purebred Arabians for sale stud service available visitors welcome Naibara Arabians Jim Carr Douglas 938 3224 A8

☆

HORSE BARNS
We custom build any size Small barns our specialty Example 24 x32 x8 $2104 + tax & labor
BROWN CONSTRUCTION 474 1129 22

Horse boarding stalls paddocks Indoor/outdoor arena 423 5689 6

Horseshoeing and triming 423 5622 5

Purebred Arabians for sale stud service available visitors welcome Naibara Arabians Jim Carr Douglas 938 3224 8a

1976 Flying L 4 horse 5th wheel trailer 27 ft, brand new condition 795 3425 8

Quarter & Appaloosa Horses raised & trained excellent confirmation & color Call 780 5599 10

Reg 2 Arabian pony 13 hands with saddle driving harness & cart & horse trailer see evenings 6 30 8 30PM 2400 West O 21

Thoroughbred gelding spirited responsive & flashy 7 years old 15 2 hands sound Call Janet at 488-6136 or 792 2688 24

Arab gelding 15 hands 7 years old gentle unusual colors Call Janet at 488-6136 or 792 2688 24

Horseshoeing — Correct onal & pathological shoeing Gene Cunningham Answering Service 464 3331 15

Reg 5 year old Appaloosa gelding also good saddle 489 3566 26

1972 Hayne s 2 horse trailer refinished $950 Registered 6 year old Appaloosa Gelding 15 5 hands good blood lines & color experienced rider $650 Saddle $100 489 2791 27

1 Pinto gelding very gentle 464 3523 27

Registered yearling Appaloosa stud colt dark bay with white blanket Excellent stallion prospect Would consider trade for well trained Appaloosa or quarter horse mare $375 466 2417 28

We are now taking Horses to be Shod $5 00 per head 797 2055 28

Must Sell beautiful 3 year old registered Morgan gelding 423 9795 28

Lincraft single Horse Trailer — 792 2993 or 469 1747 23

6 year thoroughbred gelding 16 3 hands tall Should make good jumper 464 8977 22

Do you & your horse need riding lessons from a capable instructor? 488 7020 1

8 year Reg American saddle gelding 4 white socks and blaze Beautiful and gentle for anyone 464 7777 24

2 Palomino mares 1 15 2 hands 1 14 2 hands both are well broke & gentle 467 2685 28

Recreational

501 Bicycles

H & L G & L Bicycle Shop
2136 Potter 10am 9pm 475 2045 23

Brand new blue 10 speed Raliegh Ramper bike Must sell to pay tuition 474 5186 25

Brand new blue 10 speed Raleigh Ramper bike Must sell to pay tuition 474 5186 25

505 Boats & Marine Equipment

15 Low line canoe & 4hp Arrow Marine motor with motor mount seats locks & tie-downs oars weights gas can excellent shape no dents $400 643 2

525 Recreational Vehicles

Roof Top Air — 13 - 500 BTU 115V $450 With Normal Installation Hofker Auto 466 2302 4

Rental, new motor home self contained, sleeps 7, call 475 9390 7

Rental, 1975 Nu Wa mini home self-contained sleeps 6, 435 6967 7

Rental 1977 25 ft Sportscoach, sleeps 8 fully self contained available for July & Aug dates 423-6979 8

Rental, 1977 20 ft Nuwa mini home sleeps 6 423-6979 8

SALE
MIDAS MINIS

Dodge 20 ft, 6 sleeper, auto air spare tire, bath, special $10 995 Sale on Apache solid state Hard walls, no canvass fold down
Apache Camper Center
4900 Old Cheney Rd Lincoln Neb
423 3218

'76 Travco 270 2+2, low mileage excellent condition Sryere RV Syracuse 269 2870 269 2795 9

'76 Dodge Customized van camper used very little, Clyde Hunzeker Syracuse NE 269 2123 or 269 2795 9

1977 Luxury Motor Home for rent CB TV 475-0268 10

11'a cab over camper fully self contained jacks extras 466 5329 24

1971 Monitor 18 trailer accessories, excellent condition 483 1698 3840 Linden 24

1971 Winnebago 19 self contained awnings sharp sleeps 8 464 4582 24

1973 3/4 ton Chevy Open Road camper van Refrigerator stove, bunk sleeps 4 Call 223 4969, Beatrice 24

76 Starcraft fold down camper sleeps 6 like new $2 000 firm 464 2993 24

Near new orange Ram topper $195 489 9082 25

74 Mobile Traveler mini motor home Dual air Dodge chassis For quick sale $3950
DON MASEK AUTO 500 No 48th 25

Rental motor home fun & vacations sleeps 6 466 6829 25

1972 motor home self contained low mileage very nice best offer 464 6606 25

Mar-kay tilt cars with fiberglass body 477 6-09 25

1973 20 mobile home 29 000 miles Excellent condition 228 0247 Beatrice 25

Apache foldown camper sleeps 6 very nice $1000 Phone 464-1203 26

1972 Winnebago Indian camper, 19 sleeps 6 A 1 condition 488 3078 26

1972 Champion Dodge motor home roof air new tires 423 2581 26

525 Recreational Vehicles

1969 sportsman 9 ft camper with or without 1969 Dodge ¾ ton automatic brakes & air Above average condition Would trade for ½ ton pickup 3440 Richman Rd, 466 9670 23

1970 Volkswagen Camp Mobile Fully equipped pop top screens ice box, sink, electric outlet 4 speed excellent condition 466 9811 26

TRAVEL MART

Forester Lifetime minis, bargain prices 3 1976 model trailers left 24 Pontoon (mint) '75 Ford ¾ loaded, with 13½' camper like new 4545 No 56th across from Colonial Inn 26

1977 Brougham mini home 25' with 5000 miles generator roof air micro wave oven & more List $21,000, best offer over $15 000 Call for appt 489 4906 or 474 4717 27

Rental new 25 ft luxury motor home, self contained 464 3821, 464 4879 17

8 pickup Travel top camper, $350 Camper hoist propane bottles, large mechanic s vise 423 5654 27

☆

Moving sale - Small 1968 Scottsman camper sleeps 4, 2 wheel 13x8 ice box & LP gas 466 9470 after 6pm 27

10 cabover camper icebox, stove sink good condition $850 489 6641 27

1968 Monitor 18 self contained travel trailer, & accessories excellent condition 488 7576 3255 Plymouth 28

1972 Mobile traveler mini home very nice Waverly 786 3159 28

Starcraft Camper — 2 years old 8 sleeper, excellent condition, 466 5130 28

1956 Ford bus good condition $800 or best offer 768 6811 after 6 weekdays 28

PARADE
of
MOTOR HOMES
30 Different motor homes and mini motor homes to choose from including
The ALLEGRO RED DALE and ROAD RANGER
THEY'RE AFFORDABLE!
LEACH CAMPER SALES
Lincoln 2727 Cornhusker Hwy
e29

1970 17 ft Winnebago or 1973 20 ft Winnebago must see to appreciate Very clean 6430 X 1

Camper shell with beds seats storage carpet Been used on 6½ ton Chevy truck Evenings 6 8 474 0876 01

'73 Apache solid state camper refrigerator, stove furnace excellent condition 489 1495 1

1970 Ford ¾ ton, 40 316 miles 11' XL pickup camper Self contained $4000 for both or $2500 for camper 464 8037 01

Employment

Journal-Star Employment Advertising Policy:

1) Each ad must clearly define the job being offered
2) Unless otherwise indicated jobs are considered to be guaranteed salary
3) Each ad for sales personnel must define the product or product field to be sold
4) Each ad must be placed in its proper classification according to the job type
5) Readers are encouraged to report any abuses of this policy to the Journal Star Classified Advertising Manager

605

605 Administrative & Professional

Commercial Lines Underwriter with 2-3 years experience to work for large Kansas multiple line insurance company Location will be in Manhatten Kansas home office Opening is available immediately Excellent benefits & working conditions promotional opportunities & desireable university community in which to live Send resume with salary needs to Mrs Patty Welsh 2321 Anderson Ave Manhatten Ks 66502 or call 913 537 2261 30

MANAGER needed for Heritage Craft Shop High School or GED with small business & bookkeeping experience Ability to work effectively with retired & disabled Salary range $6 000 $8 000 Send resume to Mr Delayne Peck 901 'P' St Room 225 Lincoln 68508 27

Elementary teacher needed School district 65 Fairbury Grades 1 8 Salary negotiable Jon Black, 729 6028 Al Sellenrick 424 3037 27

Management Position — Assistant Manager Technical and Administrative Responsibilities Experience and Education Required Fringe Benefits included Send application & resume to
Steven G Otmans General Manager
Lower Elkhorn Natural Resources District
P O Box 838—South Hwy 281
Norfolk NE 68701
1

Management Trainee

The Weight Loss Clinic leader in the weight reduction field opening soon in Lincoln offers a unique opportunity to become a part of management team in young aggressive company Highly motivated individuals with sales service background preferred If you feel you have the desire & ambition to grow in an area of an offer personal success & contribute significantly to the lives of others call Weight Loss Clinic Mr Taylor (402) 556-0940 15

☆

DENTAL ASSISTANT

Dentist in Hastings needs CDA for 1st of March Send resume or call 1441 South St Suite 406 Lincoln 68502 402) 489 1440 24

☆

Dental assistant wanted Mon thru Fri Experienced preferred but will train Guaranteed salary & benefits Must have dependable transportation Call 466 4845 or 483 133 No Cotner 25

☆

Dental Assistant

Experienced dental assistant wanted for busy office Salary negotiable 435-4306 or write 27th Lincoln Ne 25

☆

BEAUTICIAN

Lincoln area thriving salon HAIR [illegible] immediate opening for [illegible] Excellent salary commission [illegible] 489-4952 24

[illegible] 27th & [illegible] [illegible] Lincoln 828 3707 25

☆

SYSTEMS ANALYST

[illegible] Independent oil [illegible] needs CDA [illegible] at Clearside Send resume or [illegible] 1441 South St Suite 406 Lincoln 68502 402) 489 1440 24

☆

[illegible] Dental assistant wanted Mon thru Fri Experienced preferred but will train Guaranteed salary & benefits Must have dependable transportation Call 466 4845 or 483 133 No Cotner 25

☆

[illegible] manager wanted for [illegible] Salary [illegible] Send resume to Joseph [illegible] 466 4845 or 483 133 No Cotner 25

☆

[illegible] Dental Assistant

[illegible] experienced [illegible] Salary [illegible] 435-4306 or write [illegible] 27th Lincoln Ne 25

☆

BEAUTICIAN

Lincoln area thriving salon HAIR [illegible] immediate opening for [illegible] Excellent salary commission [illegible] 489-4952 24

[illegible] 27th & [illegible] [illegible] Lincoln 828 3707 25

☆

SYSTEMS ANALYST

[illegible] Bachelor's degree in business administration or related field with emphasis in accounting + one year of auditing experience or graduation from business school with a major in accounting + 3 years of auditing experience

Nebr Dept of Revenue

[illegible] NE 68509
An equal opportunity Employer M F
22

605 Administrative & Professional

SOCIAL WORKER
For rehabilitative nursing care facility Case facility Case load will involve work with young as well as older adults BA in social work desired Must have experience in individual & family counseling Group work experience a must Call 489-7102 for application & appointment
An Equal Opportunity Employer
23

☆

STATE DEPARTMENT PUBLIC WELFARE

Applications will be taken for the following positions until June 30, 1977

MANAGEMENT ENGINEERING SPECIALIST

Minimum qualifications Bachelor's degree with emphasis in economics statistics mathematics business administration public administration or social sciences with minimum 6 semester hours in statistical analysis + 3 years experience in any of these fields 1 year of which must have been in developing management control systems or in providing management staff consultation for work improvement Graduate study in any of above fields may substitute for experience on a year for year basis with a maximum substitution for 2 years

SYSTEMS ANALYST II

Minimum qualifications High school or its equivalent + 2 years formal training in data processing of computer programming and 4 years experience in computer programming systems analysis and or systems design
or
Bachelor's degree in computer science business administration mathematics social sciences + 2 years experience in computer programming systems analysis and or systems design

TRAINING COORDINATOR

Minimum qualifications Bachelor's degree with emphasis in social work sociology psychology counseling education business administration or public administration or health services + 4 years full time professional employment in any of the above fields work related to teaching to management and interpretation of duty staff development and or the coordination of training activities Graduate studies in any of the above fields may substitute on a year for year basis for the [illegible]

WELFARE AUDITOR II

[illegible] Bachelor's degree in business administration or related field with emphasis in accounting + 2 years of auditing experience or graduation from business school with a major in accounting + 3 years of auditing experience

WELFARE AUDITOR I

[illegible] Bachelor's degree in business administration or related field with emphasis in accounting + one year of auditing experience or graduation from business school with a major in accounting + 3 years of auditing experience

JR WELFARE AUDITOR

[illegible] Bachelor's degree in business administration or related field with a minimum of 24 hours in accounting or graduation from business school with major in accounting + 2 years of auditing experience

HEALTH CARE REPRESENTATIVE I

[illegible] Part time [illegible] Experience in [illegible] Excellent [illegible] Salary [illegible] year for year basis

For appointment call [illegible] or write to personnel office [illegible] WELfare (402) 47 [illegible] ext 244

An equal opportunity/affirmative action employer
28

Assistant Food Service Manager Residence Hall
UNIVERSITY OF NEBR

Assistant manager for a university residence hall with an occupancy of approximately 1500 students
RESPONSIBILITIES Include purchasing scheduling, supervising, evaluation & analysis of operations
QUALIFICATIONS Bachelor's Degree in related field required - preference to applicant with experience in an institutional food service operation
Position available 8-1-77 Salary, $10 000 annually Excellent benefits Qualified applicants should submit resume or apply to University of Nebr Lincoln Personnel Dept Rm 512 Admin Bldg, 14th & R Sts, Lincoln, NE 68588
Equal opportunity
affirmative action employer M/F
A26

AID INSURANCE COMPANY
700 No Cotner, Lincoln

Safety Management Representative

Degree in business administration or engineering or equivalent experience Applicant should be mechanically inclined

Excellent fringe benefits Equal Opportunity Employer Phone 467 2381 ext 230 for appointment 24

PHARMACIST

Will perform professional work in compounding & dispensing drugs & other pharmaceutical preparations in a state institution Must be a registered Nebraska Pharmacist & have 1 year of pharmacy experience Please apply to 301 S Centennial Mall 1st floor Lincoln Ne
NEBR. DEPT. OF PERSONNEL
An equal opportunity employer
24

DIRECTOR OF ELECTRONICS

New position to work in established department Will develop & manage a comprehensive program on all electrical/electronic equipment to include preventive maintenance of equipment technical writing of procedure manuals & in service education regarding proper use & hazards of electrical equipment Bachelors degree in Electronics/Electrical Engineering with Biomedical emphasis preferred & at least 2 years experience in related field or consideration given to Biomedical Technician with additional management & educational experience
Dept of Human Resources
BRYAN HOSPITAL
An Equal Opportunity
Affirmative Action Plan Employer
23

RN

Experience the personal satisfaction & enjoyment of a unique weight loss counseling position Clinic setting Good salary increases & freedom to work Monday Friday daytime hours only Call Ms May (402) 554 0940 22

☆

Cosmetology instructor wanted Reece & Sybil 477 4186 28

Wanted Accountant in York & Beatrice 1 2 years experience in public accounting Romans Wiemer & Schulz 1910 Lincoln Ave York 362 5597 28

Assistant Collections Manager

Will train for loan officer position Experienced only Please call 432-2746 ask for Mr Swenson 26

INSURANCE FIELD REPRESENTATIVES

If you have had at least 2 yrs of Property & Casualty Insurance experience calling on independent agents we'd like to talk to you about joining our fast growing aggressive company We need a person to handle our South Central Nebraska territory & live in Kearney area Excellent opportunity for advancement company car & expenses furnished For more information call Mr Jepson 1 800 247-2218 or collect 1 515 278-3232

Continental Western Insurance Co.
11201 Douglas
Des Moines IA
25

COORDINATOR 24 HOUR DRUG CRISIS CENTER
Responsible for recruitment, training &supervision of drug line volunteers as well as coordinating, implementing community drug education & public relations activities Applicant will also provide direct drug related services BA degree 2 years previous experience in drug related and/or human service area Apply to OPEN DOOR HEALTH CENTER, Leslie Rutherford, 2545 'R', 9-4 Application deadline, June 27 25

Instructor position open with Otoe County Office of Mental Retardation in Nebraska City Bachelors degree required in related field Salary range $8965 $11 440 annually Contact Jesse Stein Otoe County Office of Mental Retardation box 614, Nebraska City 402 873 3306
An Equal Opportunity Employer
26

☆

Dental Hygienist wanted for private practice Would be working for 2 dentists Salary negotiable Immediate opening Call or write for interview Dr Davis or Dr Campbell 1704 West 2nd Grand Island Ne, (308) 382-3430 1

615 Clubs/Restaurants

Chef Wanted — Experience & dependability is a must Salary & fringe benefits designed for permanent position Send resume & phone # to Big I Inc Box 935 Imperial, Ne 69033 A5

Wanted — all restaurant personnel cooks bus dishwashers, waitresses & hostesses Full or part time Apply to Joe Dudley VIP Restaurant & Lounge 3235 So 13th 24

☆

COOKS
Apply in Person
Holiday Inn, N E.
5250 Cornhusker Hwy
An Equal Opportunity Employer
4

Wanted — Experienced early morning breakfast cook Apply in person Mimi's Place 6125 Havelock Ave 24

615 Clubs/Restaurants

☆

NOW TAKING APPLICATIONS

For day cook & night supervisor Good pay good working conditions, apply in person
Holiday Inn-Airport
1101 W Bond
5

☆

MAIDS

Holiday Inn, N E needs maids We are an equal opportunity employer Please apply in person at
5250 Cornhusker Hwy.
25

Sorority morning cook, plus 9 30am to 6pm Saturdays Begin August 20th 489 2512, 488 1075 25

BAKERS HELPER

Experience preferred Apply before 6pm Trip Top Bakery 26

Lady for commissary work, some cooking and sandwich making for vending Thursday, Friday Saturday, 5am Guarantee 30 hours per week Call Hobbs Vending Co, 328 S 10th, 474 9659 for appt 26

Wanted Part time, full time waitresses & part time, full time kitchen help/grill cook Apply in person at 2pm
Ask for Bill
Chesterfield Bottomsley & Potts
245 No 13
26

☆

RAMADA INN

Needs full time HOSTESS Apply in person
2301 N.W. 12
27

Applications for day waitresses now being taken must be 19 or over
Apply Lums Restaurant
4550 O St
25

☆

Waitress & Busboy

Evenings hours 4 9 Apply Cathy Moeder Radisson Cornhusker Hotel 13th & M St 28

MIDWEST LIFE CAFETERIA

At Midwest Life Cafeteria, 15th & K St, making salads, sandwiches & other minor duties 8am 3 30pm, Monday Friday Major holidays off Experience necessary Temporary or summer workers need not apply Call Gibbons Catering, 477 2035 for interview 28

☆

NIGHT COOK

Full time nights only experience necessary $4 25 per hour Apply in person
Holiday Inn, N E.
5250 Cornhusker Hwy
An Equal Opportunity Employer
28

☆

COOK

Full time, evening hours Experienced Apply George Green, Radisson Cornhusker Hotel 13th & M St 28

☆

WANTED

Full time AM & PM waitress Apply in person
VILLAGE INN PANCAKE HOUSE
66th & "O"
25

☆

At Lee's Restaurant
Near Pioneers Park

Opening for full time evening kitchen help For appt call Jan 435 4393 28

FRY COOK

Nights, full time experienced Call Ray or Mary, Shoemaker's Restaurant, 4800 West 'O' 474 1775 1

WAITRESSES

All shifts Full & part time Call Ray or Shirley, 474 1775 Shoemaker's Restaurant, 4800 West 'O' 1

Now taking applications for part time day cook Apply in person Brannigan's, 1228 "F" St 1

☆

VILLAGER MOTEL

Now hiring early morning help for Blum's Kitchen, Need Bake-Off Baker & Front Line Cook Apply 111 No 56 8am-4pm, 464 9111, ext 356 1

MAIDS

Full time & part time hours We will train Top wages paid
Apply in person
RAMADA INN
2301 N W 12
1

620 Domestic/ Child Care

Live in housekeeper for young, handicapped veteran, nursing experience not required Board, room salary 467-1878 24

Cook wanted for fraternity, call 489 5534 24

We need a babysitter in our South Lincoln home 2 3 days per week 2 children 1½ & 8 Furnish own transportation 489-4641 25

Full time babysitter for 2 children ages 2 & 5½ your home, near Dawes school, days 464 3040 after 6 27

Reliable part time evening sitter, needed for 2 children ages 2 and 3½ in my home In S W 14th St area 432 5725 26

Need babysitter for 1 toddler & 1 infant part time during school year 10 30-4 30 daily 786 2578 Live in Waverly teach at East High 01

Year round babysitter for two girls Ruth Pyrtle school area After 5 489 3684 1

622 Hospitals/Nursing Homes

Kitchen helper needed, 40 hour week, weekends off Meals, vacation, insurance & holiday benefits Call Clark Jeary Manor, 1313 Eldon, 489-0331 28

NURSE AIDES

Full & part time, all shifts, Meals furnished, Meals furnished, holiday & vacation pay, Insurance program Milder Manor Nursing Home, 1750 S 20th 475 5791. 30

DIAL-A-JOB

St Elizabeth Community Health Center Dial any time day or night.
483-9353
Complete up to date listing of job openings including qualifications & work schedule
An Equal Opportunity Employer
28

Medical Assistant

Laboratory experience necessary Hours 9 5 488-2388 26

TRAY GIRL

Full time, meals furnished, holiday & vacation pay, insurance program Milder Manor Nursing Home, 1750 S 20th 17

G
Lincoln General Hospital
Dial anytime Day or Night
435-0092

For an up-to date listing of current employment opportunities including job qualifications & work schedule

An Equal Opportunity Employer

Education Trainers for mental retardation facility Must have a high school diploma & be 19 yrs or older Call for appt 475-5895 1

SURGERY STAFF NURSE

Full time opening to work in surgical suite on day shift Will also be scheduled for on call procedures Surgical experience necessary

CENTRAL SERVICE TECHNICIAN

Sterilizes medical instruments used in ER operating room & various medical treatment Surgical packs & treatment trays must be assembled under sterile conditions Full time opening on night shift Must be able to work every other weekend

SPECIAL PROJECTS WORKER

Must be dependable & possess good insight to catch the extras in cleaning Previous experience with floor buffing equipment preferred Part time opening on day shift to work every Sat & Sun
PERSONNEL DEPT.
BRYAN HOSPITAL
An Equal Opportunity
Affirmative Action Plan Employer

Kitchen helper needed, 40 hour week, weekends off Meals, vacation, insurance & holiday benefits Call Clark Jeary Manor, 1313 Eldon, 489 0331 28

625 Office/Clerical

☆

Opening for mature assistant in accounting department for wholesale firm Basic knowledge of bookkeeping & Borroughs machine helpful 40 hour week Contact Ray Kelley no phone calls Griswold Seed Co, 8th & N St 12

☆

Girl — experienced typist & in general office procedures Shorthand desireable Must be capable of handling mailing department & related machines Accuracy & record keeping a must Only those qualified need apply Excellent working conditions, parking Call 435-2144 for interview Scottish Rite Temple 17

Keypunching & Verifying

Position available July 1 for an experienced keypuncher, day work, 8-4 30 Mon Fri Health insurance & other fringes available after 40 hours Your chance to advance with one of Nebraska's fastest growing companies If interested, call Mrs Pearson at 467-3511 weekdays after 9am 20

Telephone Collector

Aggressive midwest credit firm is seeking mature individual with ability to communicate with people No experience necessary Complete training program, 5 day week, full benefits salaried position Regular increases 475-6746 for appointment 24

☆

TYPIST

Farmer's Mutual of Nebraska has an opening for a full time policy typist with accuracy Previous office experience required Salary commensurate with experience and qualifications 37½ hour week Excellent company benefits For appt call Personnel, 432 5334
An Equal Opportunity Employer
13

☆

KEYPUNCH OPERATOR

Part time position, 7 45am 12 45pm Monday Friday Requires keypunch & verifying experience or equivalent training

Apply in person, 10am 3pm Monday-Friday. Personnel Department, 14th floor

FIRST NATIONAL LINCOLN

An Equal Opportunity Employer, M/F
28

☆

Accounting Clerk

A man for general office work, must have an aptitude for figures, be able to operate 10-key calculator & typewriter Call N N Shephard, 432-7625 for appointment

Pepsi Cola Bottling Co.
643 S 25
18

AID INSURANCE COMPANY
700 No. Cotner, Lincoln

CLAIMS SERVICE REPRESENTATIVE

Claims experience or minimum 2 years college required for this multiline claims position

Excellent fringe benefits Equal Opportunity Employer Phone 467 2381 ext 230 for appointment 24

☆

TOP SECRETARY DOWNTOWN LOCATION

Leading downtown Lincoln firm seeking secretary with outstanding shorthand and typing skills Job duties include shorthand typing statistical reports and receptionist duties Work in pleasant newly remodeled office
Job requires outstanding shorthand and typing skills Former legal experience would be a plus
Hours 9 5 30pm Some flexibility depending on your schedule Work Tuesday through Saturday Must be available to work every Saturday Above average starting salary regular salary reviews based on merit Outstanding fringe benefits including Blue Cross Blue Shield life insurance disability insurance retirement plan savings plan and more For more information call Journal Star Personnel Department 473-7412 25

625 Office/Clerical

☆

CLERK TYPIST

Efficiency in typing, use of dictaphone, ability to organize & bookkeeping Contact Mr James or Mr Ottmann, 477 3957, ext 52 22

☆

Receptionist/Secretary

Position with an architectural-engineering firm available July 5 Duties include operating electronic PBX, greeting clients & visitors, typing letters & forms Qualifications must have excellent typing skill, pleasing voice, attractive, pleasant personality Hours 8 5 Monday Friday Salary commensurate with experience Call for an appointment, 477 9291
The Clark Enersen Partners
28

☆

Large law firm has immediate opening for Gal Friday/Relief Reception ist Should be neat, personable, with good telephone voice & ability to meet & recognize clients readily Able to handle a variety of tasks Hours 9am 6pm Please call 475 6761
An Equal Opportunity Employer
28

☆

HOVLAND-SWANSON

Immediate opening in our Credit Office for mature individual Accuracy important, office experience helpful, some Thurs eves & Sats Liberal store benefits Apply Personnel Dept, 3rd floor, Mon thru Fri, 10am 4pm
An equal opportunity employer
26

Physicians Office

Part time Receptionist Permanent Weekdays & Saturday AM's No students Send resume to Journal Star Box 832 26

PHONE ROOM

Prefer experience, will train Flexible hours, full or part time Salary plus bonus 467 4521 26

STENO CLERK

Our grain department has an opening for person who is accurate with figures, can do general clerical work including some typing Good starting salary Excellent fringe benefits Free parking
Gooch Milling & Elevator Co
540 South St 477-4161
An Equal Opportunity
Affirmative Action Employer
26

DOCTOR'S OFFICE

Needs part time woman to learn Burroughs Posting Machine ½ days & Saturday mornings Send resume to Journal Star Box 834 27

CLERICAL/PART-TIME
Start earning $3 61 per hour immediately, attending Army Reserve meetings 16 hours per month Rapid promotions to $3 76 or $3 91 per hour Spend only two weeks away from home attending initial training (earning over $200 $20,000 full-time life insurance available for only $3 40 per month, plus many other benefits To see if you qualify, and for more information, call Gary at 467 4661 30

SQUARE D COMPANY

GENERAL CLERK

General clerk duties include filing record keeping, accurate typing & ability to work with figures

Excellent salary program & working conditions

Paid benefits include 12 holidays, vacation, medical & life insurance & retirement program

Apply in person to Personnel Office

SQUARE D COMPANY
1717 Center Park Rd
South Industrial Park

An Equal Opportunity Employer
23

G

SECRETARY

Permanent position to work in the maintenance department Types reports work schedules, letters & purchase requisitions from written & verbal instructions Desirable applicant will have knowledge of maintenance terms & expressions, type 55 wpm, and have good math ability Work schedule, Monday Friday, 8-4
30

REVENUE CONTROL CLERK

Position to work 8-4 30 weekends & holidays is available in Business Services Will be responsible for controlling auxiliary & emergency room revenues on a daily basis Qualified applicants must be capable of operating a 10 key adder proficiently, type 50 wpm Keypunch training helpful but not required
Competitive Salary and excellent benefits

PERSONNEL DEPT.
LINCOLN GENERAL HOSPITAL
2300 So 16 Lincoln, Ne 473-5291
An Equal Opportunity/
Affirmative Action Employer

Person to work in doctors office 488-2200 28

AA Personnel of Lincoln
$625 "O" South side. 483-2514 Free Parking

Med Sec	$485 FEE PAID
Rec/Sec	$600 FEE PAID
Secretary	$550 FEE PAID
Sales Secretary	$575 FEE PAID
Bookkeeper/Secretary	to $675
Mag Card Secretary	to $580
File Clerk	Open

A Better Career Placement Service

RECEPTIONIST SEC to $600 capable person who can make independent decisions experience and good clerical knowledge necessary Fee is reimbursed

GENERAL OFFICE to $500 this could be for a beginner or a person with office exp type 50

FILE CLERK $450 entry level position advance from here type 40

ACCOUNT CLERK $625 prefer maturity and heavy experience in figure work

SECRETARIES Several openings for beginners to executive level In all areas pay range $500-650

PROGRAMMER TRAINEE to $700 exclusive opening computer tech grad or Data Processing exp rare opportunity

CLAIMS ADJUSTORS Trainee positions prefer degree with farm background or high school and 6 years of farm or construction exp $8 500

MANAGER TRAINEE $600 Company will consider highschool grad with good business head and desire to have a career

Accountant	$20 000
Warehouse	$6 [illegible] hr
Production	$7 [illegible] hr
Chief Fireman	$1/ 000
Collector	$750
Retail Management	$6 [illegible]

333 No. Cotner
Plaza Bowl Bldg.
Suite 6
PH: 464-0686

625 Office/Clerical

SECRETARY

Need immediately Mature person who is efficient & accurate Phone voice is important Must be able to type & operate 10 key calculator Normal hours 8 5 Company benefits Apply at Ed Peeks Electric Co, 4144 S 48th, East door
An Equal Opportunity Employer
27

☆

CLERK/CASHIER

Part time weekends, apply Michelle Mines, Radisson Cornhusker Hotel, 13th & M St 28

UNL

Supply Clerk II

Position with excellent advancement possibilities for individual seeking a career in bookstore operation Responsible for retail functions in a large stores operation, handling a wide variety of general merchandise & textbooks serving university faculty, staff students & general public Requires high school education or equivalent with retail experience desireable Starting salary $3 063 per hour Contact UNL Personnel Dept 472 3101
An Affirmative Action
Equal Opportunity Employer M/F

☆

Receptioinist/Secretary

Position with an architectural engineering firm available July 5 Duties include operating electronic PBX, greeting clients & visitors, typing letters & forms Qualifications must have excellent typing skill, pleasing voice attractive, pleasant personality Hours 8 5 Monday Friday Salary commensurate with experience Call for an appointment, 477 9291
The Clark Enersen Partners
28

UNL

CLERK TYPIST II

Immediate opening for full time clerk Typist II Duties will include typing, maintenance of filing systems including posting of inventory — control cards, & some use of adding machine High school education or equivalent plus 1 year clerical experience, ability to type 50wpm Excellent benefits Contact
UNL PERSONNEL
512 Admin Bldg 14th & "R" St
473-3101

An Equal Opportunity
Affirmative Action Employer
M/F
19

☆

LINCOLN HILTON HOTEL Sales Secretary

Shorthand & typing required Apply Personnel Office, Hours, 9am-11 30am & 1 30pm-5pm
An Equal Opportunity Employer
1

SECRETARY FOR SAFETY
Safety organization has a stenographic position open for someone with a genuine commitment to accident prevention Please write giving qualifications & safety requirements to Safety 'P O Box 81890, Lincoln 68901 26

WANTED

Experienced Accounting Clerk Accounts receivable clerk to train on Posting Machine Must use 10 Key Calculator & Type

Full time position 8 5 p m, Mon Fri Donley Medical Supply Co, 2425 'O' St Lincoln 24

☆

Domestic travel counselor needed immediately, must be sharp neat individual, no experience necessary, will train Full time Call 477-8991 for appointment Equal opportunity employer 26

630 Retail Stores

☆

Need part time meat cutter, experience preferred Apply in person,
HAVELOCK JACK & JILL
6201 Havelock Ave
14

MAGEES (Downtown)

Young man for full time sales work in our 'Where It's At Shop' Good store discount & many fringe benefits Apply "Where It's At Shop", lower level 24

TRUCK DRIVER
This position requires driving a panel truck & a 1½ ton truck with a 4-speed transmission & 2-speed axle Some warehouse duties including unpacking, marking & checking in stock Must be able to do heavy lifting 20-40 hours per week
Apply in person to our Personnel Dept, 5th Floor, Monday-Friday 1 4pm

J. C. PENNEY
13th & "O"
An Equal Opportunity Employer
28

HOVLAND-SWANSON

Permanent full time position open for mature person in our Gateway Gift shop some eves & Sat Enjoy liberal store discount & other benefits Apply Personnel Office, downtown, 3rd floor, Mon thru Sat 10am 4pm
Equal Opportunity Employer
28

Hunting Fishing
Salesperson
Permanent full time at Gateway Must be knowledgeable and experienced Excellent advancement opportunities To apply, call Mike Law for appointment, 477-4477
LAWLOR'S—1118 "O"
18

Full time sales in plumbing & electrical Some evenings & weekends Will train in product knowledge Apply PHE, 501 Westgate Blvd Lincoln 1

Kitchen Specialist

To run beautiful showroom Experience in both high & low cabinets If you don't want to work hard do not apply Salary based on experience Apply John Hoppe jr
HOPPE S LUMBER STORE
48th & Hwy 2
1

Full time salesclerk Apply in person Wagey Drug 27th & Vine 24

WRANGLER WRANCH PLUM CREEK clothing stores is looking for young people interested in a career in the retail clothing business If you don't mind hard work & advancement, then contact us today We have a manager trainee position open now WRANGLER WRANCH PLUM CREEK fashions for guys & gals Call 475-8643 today for interview 27

635 Sales/Agents

Nebr School of Real Estate
Classes Now Forming
Approved for Veterans Training
488 4036 488-9403, Eves
29

CENTURY 21
Custom Realty
Agents Wanted
432-6555
31

☆

One of Lincoln's largest and finest automobile dealers in taking applications for full time salesmen All we require is that you will work hard Apply in person at
MEGINNIS FORD
66th & Q (Gateway)
30

MANAGEMENT OPPORTUNITY FOR EXPERIENCED LIFE INSURANCE SALESMEN

Requires proven sales background and knowledge of advanced underwriting Applicant must be interested in recruiting, training, supervision of a unit

Financial package Commissions overrides, bonus and liberal fringe benefits Call Mr Chuck Doane, Jr, for appointment 7

No Advances
No Company Cars
No Salaries
No Secretaries
No Expense Money
No Contests

All we have to offer is a good product, integrity, leads & an honest opportunity for an ordinary guy to make $1500 $2000 commission a week We pay commission up front PLEASE don't call unless you're a PRO, PLEASE don't call unless you've made $1 000 a week or better We're too busy to train a hopeful Call us if you have MOXIE & if you're ready to work Call (517)263 8520 5

NEBR. SCHOOL OF REAL ESTATE
June Classes Forming
Call 488 4036 488 9403 Eves
Approved for Veterans Training
30

TO START WORK IMMEDIATELY

Full or Part-Time - no limit on earnings demonstrating therapy products in your area. If you are over 35, honest, have a car and a sincere desire to help people, write
Niagara
Box 661
Fremont, Nebraska 68025
23

Excellent sales opportunity with a Lincoln printing firm Will be taking over established accounts Printing or sales experience desired Call 474 1379 24

NO WILD PROMISE-
NO BOLOGNA
JUST BIG MONEY FOR HARD WORK
Someone else can feed you the bologna We have the big money you are looking for & it is steady money every week Will pay you & train you while we prove it to you What can you lose? Call Globe Life & Accident Insurance Co 467 4621 from 9 12 1-4PM for appointment 15

Furniture salesman full time excellent opportunity, $1 000 per month plus experience desired, immediate opening for Ace Furniture & TV, 1314 "O" St Apply at 432-4466, 2429 "O" St, see Judy or Gene 22

Insulation Salesman For good income & benefits call Uni Enterprises, 466 2361 24

REAL ESTATE AGENT WANTED Call Bill Walsh 489-9912 or GUIDELINE REALTY 483 4444 25

Commercial Real Estate Opportunity

If you are an experienced sales person interested in all phases of commercial real estate, we would like to talk to you We are a small firm with a liberal commission plan All interviews confidential Call Bill King, 432 4256 days or 489-3695 eve Lincolnwood Realty 3130 O St 29

AVON

WHY PUNCH A TIME CLOCK WHEN YOU DON'T HAVE TO? As an Avon Representative, you make your own hours — run your own business Earn the money you need by selling quality products For details call 432 1275 or write Journal Star Box #804 23

Sales Trainee wholesale building materials, Georgia Pacific Corp 432 7525 An Equal Opportunity Employer 1

ATTENTION (HANDICAPPED ASSOCIATES)

Handi-clean Prod Inc Leading chemical company owned & operated by physically handicapped people has openings for men or women 90 day training-evaluation period earn while you learn transportations furnished & drawing account Local route work Husband wife team accepted Drivers license helpful but not required Travel five state area while training only See Mr Morreson between 10am & 3pm Sat June 25 at Motel 6 Room 100 3001 NW 12 St, Lincoln Ne 24

PHONE SALES

$10 an hour easy Experienced or will train Full or part time, day or evenings 435 3921 26

Route Sales Person wanted Above average pay, 423-0055 for Appointment Butternut Bread, Equal Opportunity Employer 1

Even if you are satisfied with your present employment, you better check this one Are you mature enough to handle an income of $20 000 a year with a second year increase of 25%? Interview people for prospective memberships in the oldest, largest and most respected family fraternal organization in the world No degrading solicitation, call for interview 466-2398 1

Century 21
GOLD KEY REALTY
489-0311

CENTURY 21 has moved into Lincoln with massive media campaigns national referrals professional training programs proven techniques never used in the Lincoln market If it's your goal to participate in a fast growing win-win organization you are invited to call Cliff Bomberger Classes start soon by outstanding professional instructor
CENTURY 21
Gold Key Realty
340 So. 48th 489-0311
16351

YOUR $15,000 OPPORTUNITY

Many of our people earn $15,000 per year Under your good management, and our help, you have an opportunity to join their ranks We have a good business now available in the Lincoln area

WE OFFER:

- The opportunity to earn over $15 000 annually
- Weekly salary plus a share of the profit
- 5 day week
- Established territory
- Company's hospitalization & retirement plan with retirement at age 57
- This is selling groceries & general merchandise

For confidential interview, call Mr. Crabtree, 432-4646, Lincoln, Nebr.

An Equal Opportunity Employer

640 Technical

SQUARE D COMPANY

ENGINEERING TECHNICIAN

Administer allowance control & incentive pay program for production operations Requires college math

LABORATORY TECHNICIAN

Perform electro mechanical product testing Prefer 2 years vocational training & experience in electrical (nog electronic) testing

Excellent wage & benefit program in modern plant

Apply in person or contact Personnel Dept

SQUARE D CO.
1717 Center Park Rd
South Industrial Park

An equal opportunity employer, M/F
23

☆

Experienced Parts Man

Full benefits Apply in person or submit complete resume
Lewis Service Center Inc.
4101 West O
Lincoln Ne 475-8471
27

STRUCTURAL STEEL ESTIMATOR

for buildings and bridges Experience in reading plans required For an appointment call 474 3030

Lincoln Steel Div.
545 W. "O" St.
Lincoln, Ne.
28

645 Trades/Industrial

A-1 REFRIGERATION

We need a refrigeration & air conditioning serviceman, should have 10 years experience in the trade Call 432 2323 12

☆

Experienced Diesel mechanics needed for expanding shop Excellent pay & benefits Call or write George Hamilton, HAMILTON INTERNATIONAL, 8605 Cornhusker, 464-6381 12

☆

Local lumber co needs person with experience in mill work Call Bob Ward, 432 0287 13

Wanted experienced long distance diesel truck driver Texas to Minnesota Apply in person Raymond Foreman, Crete, Ne 4

☆

PRINTING

Expanding Need career minded, experienced, small offset press operator Also need part time press operator Opportunity to buy in
Lincolnland Printing
225 No Cotner
467-4557 488-1771

☆

Experienced PAINTER for residential housing Must also be able to hang paper Only experienced need apply
TARTAN CONST. CO.
4723 Prescott

645 Trades/Industrial

Help Wanted -- experienced painters, interior & exterior, references required Year round work Gartner Construction Co, Unadilla, Ne 68454 828 3230 26

☆

Multilith Operator-Mail Clerk
Full time position for responsible individual, experience preferred, 4½ day week Excellent benefits Lincoln Mutual Life Ins Co, 27th & Old Cheney Rd 423-7191, Susie 26

Import Mechanic
Import experience necessary New Air Condition Shop Apply to
Judson Automotive LTD
27th & 'T'
26

☆

Want a mah clean & neat appearing to do installation of CB's, antennas & odd jobs around shop Must have a Class 2 technician's license Call 474 0408, 1325 South St, Southside CB Sales & Service 24

Full or part time refrigeration or appliance repairman Allied Electric 1418 O 28

OUTSIDE PAINTER
Experienced For reconditioning & outside painting Journal Star Box 835 25

Part Time Workers
Hours 3 30pm 9pm Monday-Thursday, 7am-11am, Saturdays Good starting pay
Deeter Foundry, Inc.
5945 N 70th
An Equal Opportunity Employer
1

Local truck driver/warehouseman for wholesale plumbing firm 40 hour week Permanent position Retirement plan Apply in person only Kiner Supply Company, 339 S 7th 1

☆

Full time construction workers needed Experienced in utility work Apply at 5800 Fletcher Ave, Lincoln
An Equal Opportunity Employer
1

☆

Hiring a neat clean well groomed young man, 19 & over for installation work of CB s & antennas Must also be able to check SWR Do not apply unless you have qualifications stated in this ad Must be able to do odd jobs around shop Call 474 0408 Southside CB Sales & Service 1325 South St 1

Carpenter trainee, framing & trimming full time year around help only no experience required Phone 423 5518 after 7pm 26

650 Part Time

SUPERIOR COUPLE

To manage Lincoln Newspaper Agency in Superior Applicants should enjoy working with 12 to 14 year olds and have a dependable car Excellent part time setup for husband and wife Present earnings over $115 per month and will increase with the right couple in charge

Applicants should call toll free 800 742 7315 or write to Bernie Rodgers Journal Star Printing Company in Lincoln NE You can receive an application form and more details by return mail 4

CUSTODIANS
Hiring now, couples working together or men with cleaning experience to work between 4 & 7pm or 9-12 midnight Call 423-3887 from 8 5pm 3

Part time position available as organizer for Lancaster County Democratic Party 20 25 hours per week For further information contact Carolyn Clark, 466 2089 or Karen Hutt 475 7243 24

Part time bookkeeper familiar with double entry system, morning hours possibly extending into a full day 432 2841 ask for Clara 24

EXCELLENT PAY
Participate in clinical testing of pharmaceutical products by Harris Laboratories Studies fully explained, voluntary, medically supervised safe Good money plus free physical TEsting requires males in good health, 19 or older Call 474 0627 weekdays between 9 30am and 3 30pm 11

Receptionist/insurance girl for physician office, 20 hour per week Send resume to Journal Star Box 829 14

We need a person with typing & adding machine skills, approximately 20 hours per week afternoons, Mon Fri Call Peggy at 488-8042 27

CRETE AREA CUSTODIANS
Need men or women to work 3 hours 6pm 9pm 5 days a week in account in Crete Previous experience desirable but not mandatory Call 467 1108 collect for appointment Floor Brite Building Services 3235 N 35th Lincoln
An Equal Opportunity Employer
20

College student or other person part time service station attendant no Sundays Miller s Skelley, 620 West "O" 28

Pinsetter mechanic trainee part time Ask for Don Mon through Fri 464 5951 25

☆

Men or women wanted for part time help delivering small packages in your neighborhood 4-6 hours per week High commission paid on delivery 432-4417 28

CUSTODIAN II
Two part time custodians Five pm Nine pm Mon thru Fri Light housekeeping duties maintaining air-conditioned offices State benefit program included Starting salary $2 758 hourly Would be ideal for couple If interested, make application to Personnel Office, Lincoln Regional Center Campus, West Van Dorn & Folsom Sts., 471 2851
DEPT OF PUBLIC INSTITUTIONS
An equal opportunity employer
28

☆

Immediate Openings
We are looking for mature individuals to work part time in all city areas Choice of hours, morning or evening Apply in person to Floor Brite Building Services, 3235 N 35th 21

Olan Mills Studio
Has several openings for part time telephone sales clerks $7 30 per hour guaranteed to start A nice bonus for those who qualify Morning shift 8am 1pm, evening shift 5pm 9pm Interviews 10 11am daily Monday Friday Call Cleo Bell at Congress Inn for appointment, or stop by our office 28

CITY CARRIER ROUTE SUEPRVISOR

Excellent opportunity for University student with car Able to work afternoons & Saturdays in newspaper circulation department

This is a permanent job on part time basis about 30 hours each week Applicant should be mature able to communicate with 11 15 year old youngsters Good pay with mileage expenses for your car and a fine opportunity to gain practical experience

Former newspaper carrier experience helpful

Please apply between 8am and 5pm or call Jerry Gemrich 473 7349 for an interview appointment

JOURNAL-STAR PRINTING CO.
926 "P" St.

☆

An opening exists for an individual to do general cafeteria work hours 8 30 12 30 $2 50 per hour Complete employee benefits For interview call 464 7236 An equal opportunity employer 1

650 Part Time

WEEKEND MAID
Reliable, hours 8 a m -1 p m Starlite Motel, 5200 Cornhusker, 466-1902 1

Telephone Solicitors needed Excellent salary plus commission Call Uni Enterprises, 466-2361 1

YORK COUPLE
to manage Lincoln Newspaper Agency in York Applicants should enjoy working with 12 to 14 year olds and have a dependable car Excellent part time, setup for husband and wife Present earnings over $375 per month and will increase with the right couple in charge

Applicants should call toll free 800 742-7315, or write to Bernie Rodgers, Journal Star Printing Company in Lincoln You can receive an application form and more details by return mail 21

655 Help Wanted, Miscellaneous

Full time Maintenance person for 100 + apartment units, experience in minor repairs plumbing, electrical & painting Starting salary over $7500 annually Prefer live-in middle aged person Send resume & references to Journal Star Box 814 6

☆

Concession and ride help for cleanest carnival in midwest Wages, bonus Bunks and shower furnished Men or women, 16 and over Silver Star Shows 475 4425 after 5 30 12

CAHSIER
Full time, 2nd shift Experience helpful
SHOEMAKER S TRUCK STATION
4800 West "O"
24

STATION ATTENDANT
SHOEMAKER S TRUCK STATION
4800 West 'O'
24

Experienced service station attendant apply in person 1300 High 24

☆

Free Antibody Test
Have you ever been told you have an antibody in your blood by your physician or blood center? If so, you have the potential to make $200 per week in your spare time Call Lincoln Plasma Corporation, 2021 "O" St, 474 2335 for further details 25

Person wanted 18 or over capable of driving truck & operating combine for our Texas Division Apply in person Miller Seed Co, 1540 Cornhusker Highway 22

ADJUSTOR male or female for in office claims handling Must have 1 yr experience in auto liability claims Excellent benefits & salary Call or write Harry Blum Dairyland Insurance Co, 1335 "H", Lincoln, 68501 435 2906 25

☆

NEED MONEY?
Earn extra cash in your spare time Become a blood plasma donor Lincoln Plasma Corporation 2021 O Hours 9am 4pm, Monday Friday, 9-6 on Wednesday 474 2335

New Donors—Extra $2
With This Ad
(Limit 1 per person)
25

☆

MANAGER
Top opportunity for aggressive person to manage high volume gas station No repair work, driveway selling only Business minded person can expect excellent starting salary, monthly performance bonus, insurance & paid vacation If you welcome a challenge of your own business without risk of investment, apply Treasure City Gas Station, 48th & Leighton Ask for Mr Carr 26

☆

Cassette Division needs 3 operators for automated assembly machine on 2nd shift Apply in person at Lenco, Co, 3901 No 69 26

☆

Restroom Sanitation
SERVICE ROUTE
Opening in Lincoln on established route, 5 day week, vacation, uniforms & other full time (402) 391-8255 or 2903 North 84th Street, Omaha Ne 26

DRIVERS WANTED CHICKEN DELUXE
Evenings Clean, neat, must be 21 or over have clean driving record Apply in person after 3pm, 115 So 25th 26

☆

Full Time Zone Manager Circulation Dept.

GENERAL DUTIES Include supervision of three districts — one is your own You will recruit, train and work with 60 70 newspaper carriers age 12 14 years, showing them modern business methods of service, sales and collection on the route

QUALIFICATIONS INCLUDE Good character, integrity, patience, ability to lead and supervise A desire to help youngsters who look to you as a spokesman

EDUCATION 12 years college & EXPERIENCE working with youngster and/or the public in sales or service connected business

WORK SCHEDULE Frame work is 5 day 40 hours with Friday and Sunday off, flexible daily hours to meet your appointment schedule.

COMPANY PROVIDES Good training program and you participate in policy making

BENEFITS INCLUDE Good starting rate with Progress Review at least quarterly, paid vacation, auto expenses, retirement plan, company matching savings plan and management s interest in helping you progress and develop

FOR INTERVIEW APPOINTMENT — Call Journal Star Personnel Department, phone 473-7412

JOURNAL-STAR PRINTING CO.
An Equal Opportunity Employer
27

VETERANS WANTED/
PART-TIME
Army - Air Force - Navy - Marine Corps Coast Guard To serve with the U S Army Reserve 16 hours per month and two weeks each summer and receive these benefits $4 to $7 per hour, Servicemen s Group Life Insurance 30% tuition credit at many Nebraska colleges/trade schools PX privileges space available travel and many others Serve in your prior MOS (job), or we will train you in a new one To see if you qualify call Gary at 467-4661 30

Help wanted full time Capitol City Auto Parts, 100 West P 28

SUMMER WORK

Available for college students in all fields of education This is an excellent opportunity to get actual field training in areas of sales-accounting - general business - credit administration - stock control This is a salary job for the summer with an opportunity to earn a scholarship for outstanding performance

Interested?
Call Walt Crabtree, Sales Manager, 475-5911
An equal opportunity employer
665

655 Help Wanted, Miscellaneous

Competent married couple to manage & maintain 14 unit apartment building 488-1661 or 423-7588 after 5pm 27

Pepsi Cola Bottling Co.
643 So 25th
Two men wanted — one to train for Route Sales & delivery One for cleaning & repairing Vending Machines. Must be clean & neat with good references & driving record Call Ernie Hudson 432 7862 for appointment 28

RADIO-TV REPAIRMEN
No experience 17 25 year old high school grads to train with pay Learn fundamentals of electricity, electronics, operation, repair and maintenance of announcing and communications systems Job placement, worldwide locations, travel and 30 days vacation with pay yearly Call 402 489 8255 collect for no-obligation interview 22

Experience service station mechanic, apply in person, Wedgewood Conoco 7001 "O" St 1

$5 AN HOUR
Delivery girl Bondable Day or Evening work 435-3921 anytime 26

MAID
Mon -Fri , reliable, 8 1 p m Starlite Motel 5200 Cornhusker, 466-1902 1

10 immediate openings
for students
$150 for 30 hours
$75 for 15 hours
Must be 18 or over
464-0223
24

☆

LUBE MAN
Needed in our truck department, 40 hour week, fringe benefits, paid vacations, all replies confidential Apply to Les at 1744 "P" St
DeTeaus Chevrolet Co
30

Maintenance Man
Must be able to repair Appliances, plumbing, General Carpentry & etc Must be willing to work Weekends Salary plus Apartment Call 464 8351 1

660 Situations Wanted

HOUSE SITTER
Retired executive couple wish to house sit a home during owners absence from 1 week to 4 months duration beginning Oct 1, 1977 until Dec 1 1977 References available 489-2723 26

Young couple would like to manage small motel, trailer court or apartment building 464-4297 28

TRANSLATOR, Librarian, Teacher of Languages Fluent French & German Translate any Germanic or Latin language, some Slavic, Native French Sorbonne degrees in English Courses in German & in Library Science Many years teaching, all levels, France & USA Also Librarian & Business sales Available fall '77 Salary desired $7 500+ Call 475 5797 evenings 28

662 Will Do Baby Sitting & Child Care

Will babysit 3 or 4 year old, days, my home, South Lincoln, 423-0593 5

Will do babysitting my home, Clinton school area 475-6376 24

Cuddy s Corral Child
Care Center
Open to serve you Mon -Sat
24 HOURS
Licensed 477 5225
30

Will do babysitting any hours, Northeast area, 466-9192 25

Babysitting, my home, days, West Que area 435-7310 25

Will babysit, 4033 Cleveland 464-1037 25

Will do babysitting my home 2nd shift, Belmont area 475-5772 26

Wanted babysitting in my home eves 5 30-10 30 Belmont area 475-0015 26

Will do Babysitting in my home Mon Fri Experienced 488-8623 22

Saratoga school area Licensed day care mother has openings 477-9160 28

Child Care — Infant — Day hours, 432-6476 1935 So 27th 25

Mother to sit 2-5 olds, days, Belmont 477 9851 28

Licensed daycare, days, my home, any age, 432 2651. 18

Experienced child car, my home, toddlers welcome, fenced yard, 464-4586 26

Babysitting days, my home, 84th & Holdrege NW, call 435-1559 1

665 Employment Agencies

A BETTER CAREER
333 No Cotner 464-0686
19

B-PLACED
Top Quality Positions, 483-2827
25

Interchange Personnel Service
National Concern
4535 Normal Blvd
Phone 483-4175
2

SALESPERSON ASSISTANT To $600 Full Fee Reimbursed in 6 mos No shorthand required Exciting duties with buyer, sellers, and brokers REPUBLIC PERSONNEL 474-1355
14

MARKEL'S PERSONNEL
Anderson, 12 & O 620 N 48 Suite 114
Suite 301, 477-6945 464-8205

MANAGER TRAINEES Need several For established growing firm Not fast foods Outstanding benefits REPUBLIC PERSONNEL 474-1355
21

GENERAL OFFICE — $480 mo to start, co will train, fantastic benefits, personality counts! 483-4175 Interchange Personnel
21

SECRETARY — gd salary, no exp ness pd ins & holidays, retirement, plush atmosphere! 483-4175 Interchange Personnel
21

Republic Personnel
Service System
Member of National Chain
Terminal Building, Suite B-3
Phone 474-1355
20

Rentals

704 Apartments, Furnished

Furnished 3 room & bath, good washing facilities, close in, 127 So 18th 23

☆

2 bedroom furnished apt., newly redecorated, 2 blocks from downtown campus, all utilities paid, $350 474-3823 24

1835 "D" — Lovely 1 bedroom, air-conditioned utilities, $175 Efficiency $140 477-2854 27

All Utilities Paid (Even TV)
Capitol area, new building, loads of new furniture all the goodies Very nice — very liveable Park off street No pets children 1 2 bedroom $185-$230

474-4487 477 3617

24

Large 2 bedroom 1 block west Woods Park off street parking no pets $225 474 1498 28

546 So 27 — Large 2 bedroom remodeled carpeted air $165 + utilities, no pets 489 3729 29

3 large rooms, bath, very clean, no pets 466-0711 11

WILMAR PLAZA — Available now Newer one bedroom air shag carpeting all electric laundry, private parking $165 1534 "E"
Larry Boward 464-4990
CENTURY 21
Gold Key Realty 489-0311
Ric

2611 Lynn — 2 bedroom, $175 745 So 12th — 1 bedroom, $125 + Village Manor Realty, 483-2231
26

Summer rates Efficiency 1 & 2 bedroom, cable hookup, laundry close, utilities paid 475-9931 2

2 bedroom furnished apartment, central air, dishwasher, Plaza IV Apartments, 1625 "E", 475-2963 after 5 30 p m 2

1330 "H" — Efficiency, $125 No pets 474-2437, 2

221 So 28th — Partly furnished 1 bedroom, July 1, $150 + gas & electricity, no children or dogs 477-1264 2

1014 "K", 1016 "K", 3 bedroom, large, 2627 "N", 4 room, 435-0079 2

1111 "H" — 2 & 3 rooms, $75 & up, lights + deposit Adults 3

1 bedroom, close in, 1st floor, air, $160 includes utilities 785-2725 2

Experience service station mechanic, apply in person, Wedgewood Conoco 7001 "O" St 1

$5 AN HOUR
Delivery girl Bondable Day or Evening work 435-3921 anytime 26

MAID
Mon -Fri , reliable, 8 1 p m Starlite Motel 5200 Cornhusker, 466-1902 1

10 immediate openings
for students
$150 for 30 hours
$75 for 15 hours
Must be 18 or over
464-0223
24

☆

LUBE MAN
Needed in our truck department, 40 hour week, fringe benefits, paid vacations, all replies confidential Apply to Les at 1744 "P" St
DeTeaus Chevrolet Co
30

Maintenance Man
Must be able to repair Appliances, plumbing, General Carpentry & etc Must be willing to work Weekends Salary plus Apartment Call 464 8351 1

660 Situations Wanted

HOUSE SITTER
Retired executive couple wish to house sit a home during owners absence from 1 week to 4 months duration beginning Oct 1, 1977 until Dec 1 1977 References available 489-2723 26

Young couple would like to manage small motel, trailer court or apartment building 464-4297 28

TRANSLATOR, Librarian, Teacher of Languages Fluent French & German Translate any Germanic or Latin language, some Slavic, Native French Sorbonne degrees in English Courses in German & in Library Science Many years teaching, all levels, France & USA Also Librarian & Business sales Available fall '77 Salary desired $7 500+ Call 475 5797 evenings 28

662 Will Do Baby Sitting & Child Care

Will babysit 3 or 4 year old, days, my home, South Lincoln, 423-0593 5

Will do babysitting my home, Clinton school area 475-6376 24

Cuddy s Corral Child
Care Center
Open to serve you Mon -Sat
24 HOURS
Licensed 477 5225
30

Will do babysitting any hours, Northeast area, 466-9192 25

Babysitting, my home, days, West Que area 435-7310 25

Will babysit, 4033 Cleveland 464-1037 25

Will do babysitting my home 2nd shift, Belmont area 475-5772 26

Wanted babysitting in my home eves 5 30-10 30 Belmont area 475-0015 26

Will do Babysitting in my home Mon Fri Experienced 488-8623 22

Saratoga school area Licensed day care mother has openings 477-9160 28

Child Care — Infant — Day hours, 432-6476 1935 So 27th 25

Mother to sit 2-5 olds, days, Belmont 477 9851 28

Licensed daycare, days, my home, any age, 432 2651. 18

Experienced child car, my home, toddlers welcome, fenced yard, 464-4586 26

Babysitting days, my home, 84th & Holdrege NW, call 435-1559 1

665 Employment Agencies

A BETTER CAREER
333 No Cotner 464-0686
19

B-PLACED
Top Quality Positions, 483-2827
25

Interchange Personnel Service
National Concern
4535 Normal Blvd
Phone 483-4175
2

SALESPERSON ASSISTANT To $600 Full Fee Reimbursed in 6 mos No shorthand required Exciting duties with buyer, sellers, and brokers REPUBLIC PERSONNEL 474-1355
14

MARKEL'S PERSONNEL
Anderson, 12 & O 620 N 48 Suite 114
Suite 301, 477-6945 464-8205

MANAGER TRAINEES Need several For established growing firm Not fast foods Outstanding benefits REPUBLIC PERSONNEL 474-1355
21

GENERAL OFFICE — $480 mo to start, co will train, fantastic benefits, personality counts! 483-4175 Interchange Personnel
21

SECRETARY — gd salary, no exp ness pd ins & holidays, retirement, plush atmosphere! 483-4175 Interchange Personnel
21

Republic Personnel
Service System
Member of National Chain
Terminal Building, Suite B-3
Phone 474-1355
20

Rentals

704 Apartments, Furnished

Furnished 3 room & bath, good washing facilities, close in, 127 So 18th 23

☆

2 bedroom furnished apt., newly redecorated, 2 blocks from downtown campus, all utilities paid, $350 474-3823 24

1835 "D" — Lovely 1 bedroom, air-conditioned utilities, $175 Efficiency $140 477-2854 27

All Utilities Paid (Even TV)
Capitol area, new building, loads of new furniture all the goodies Very nice — very liveable Park off street No pets children 1 2 bedroom $185-$230

474-4487 477 3617

24

Large 2 bedroom 1 block west Woods Park off street parking no pets $225 474 1498 28

546 So 27 — Large 2 bedroom remodeled carpeted air $165 + utilities, no pets 489 3729 29

3 large rooms, bath, very clean, no pets 466-0711 11

WILMAR PLAZA — Available now Newer one bedroom air shag carpeting all electric laundry, private parking $165 1534 "E"
Larry Boward 464-4990
CENTURY 21
Gold Key Realty 489-0311
Ric

704 Apartments, Furnished

2611 Lynn — 2 bedroom, $175 745 So 12th — 1 bedroom, $125 + Village Manor Realty, 483-2231
26

Summer rates Efficiency 1 & 2 bedroom, cable hookup, laundry close, utilities paid 475-9931 2

2 bedroom furnished apartment, central air, dishwasher, Plaza IV Apartments, 1625 "E", 475-2963 after 5 30 p m 2

1330 "H" — Efficiency, $125 No pets 474-2437, 2

221 So 28th — Partly furnished 1 bedroom, July 1, $150 + gas & electricity, no children or dogs 477-1264 2

1014 "K", 1016 "K", 3 bedroom, large, 2627 "N", 4 room, 435-0079 2

1111 "H" — 2 & 3 rooms, $75 & up, lights + deposit Adults 3

1 bedroom, close in, 1st floor, air, $160 includes utilities 785-2725 2

2945 "R", nice large 1 bedroom, newly redecorated, couples, petless, deposit 14

3022 SO. 17
Attractively furnished 4 rooms, air, garage $175 + electric 432-3610 4

1,2,3 bedroom mobile homes, close to shopping center, 477-6563 5

Near Capitol area, furnished, 1 bedroom apartments, $110-$120, adults only, no pets, 505 & 511 So 14th 5

229 No. 11
1 bedroom furnished, close to downtown & campus, $110 + electricity, see caretaker, Apt A-1 or call 423-6698 6

1729 "E" — New lovely 1 bedroom, dishwasher, good location, off street parking, laundry, $170 + electricity 423 2663 5

714 SO. 17
2 bedroom, air-conditioned, nicely furnished, $170 + electricity 475 2553 477 2983, 423-6698
6

Blue-Joynt Realty 488-2315
2921 N 48th, 1st floor, could be used as 3 bedrooms, furnished, clean, carpet, $180 plus deposit & lights, ½ of gas bill
2311 "U" St, 2 bedrooms carpeted, partially furnished, $165 plus deposit
E Blue 488 2315 R Joynt 475-8370
R Forman 488-6091
17

24th & "J" — Studio type efficiency, air, $125 + deposit 477 8356 7

125 So 28-Small apt, 2nd floor $120 + lights, depsoit & lease, no children or pets Appointment only, 477-9666 8

1822 H
Close to everything, 1 bedroom, furnished, good storage, $175 plus lights, 1 bedroom unfurnished, $155 plus lights 474 1042 8

877 N 26, 1 bedroom, shag carpet, air laundry, off-street parking, $136 50 up 432-2205, 477-8356 9

Nice 1 & 3 bedroom, some utilities, south & east campus, call for price & details, 466 0928 466-0500 10

1920 Garfield St 1 bedroom, living, dining room, upper duplex Carpeting Parking $145 deposit Back door Open from 5-7 p m or call 475-6953 5

1114 "G", 2 year old 1 bedroom apartment, nice furniture, central air, carpeted, laundry facilities, off street parking, no pets lease, deposit $170 Call Ron Romero, 474 1751, 423-8332 21

NEAR CAPITOL
Nice 1 bedroom, air, no pets $135 477-8226 11

20TH & G JONES APTS
Brand new deluxe 2 bedroom, central air pool $240 up 464-0631 After 5 & weekends 475-7262, 466-6000 2

2779 Cable Ave — 1 bedroom furnished apt Call 477-9731 18

301 So 18 — Lovely efficiencies, nice carpeting & furnishings, air & laundry, $135 See manager #12, 477-6528 432-0105 11

1227 "G" — Attractive efficiencies, newly remodeled, air, laundry, parking, $135 See manager, #10, 432-8076, 432-0105 11

1425 So 10 — Attractive 1 bedroom, carpeted & clean, laundry, parking, $140 See Manager #3, 435-6458, 432-0105 11

2155 So 9th — 2 bedroom, air, second floor, $175 lease, deposit, no pets, 761 2650 761 2342 11

Near 17th & Washington, 1 bedroom, central air, parking, $135 & $175+, 488-9172 21

2 bedroom, second floor, 1 block west of Woods Park, air, $150, utilities paid, no pets, available June 13, 474 1498 11

1630 G
Spacious 4 rooms, attractively furnished, 1½ baths, $175 plus electric 432-3610 12

1035 So. 17
4 rooms, air, attractively furnished, $160 + electricity 435-2284, 432-3610 12

2 bedroom, 20th & J, carpet air, newer $215 Utilities paid 432-1595 12

2726 "W" ST.
1 bedroom furnished apartment, all utilities paid, $125/month + deposit, 432 9194 22

B-PLACED
Top Quality Positions, 483-2827
25

Interchange Personnel Service
National Concern
4535 Normal Blvd
Phone 483-4175
2

SALESPERSON ASSISTANT To $600 Full Fee Reimbursed in 6 mos No shorthand required Exciting duties with buyer, sellers, and brokers REPUBLIC PERSONNEL 474-1355
14

MARKEL'S PERSONNEL
Anderson, 12 & O 620 N 48 Suite 114
Suite 301, 477-6945 464-8205

MANAGER TRAINEES Need several For established growing firm Not fast foods Outstanding benefits REPUBLIC PERSONNEL 474-1355
21

GENERAL OFFICE — $480 mo to start, co will train, fantastic benefits, personality counts! 483-4175 Interchange Personnel
21

SECRETARY — gd salary, no exp ness pd ins & holidays, retirement, plush atmosphere! 483-4175 Interchange Personnel
21

Republic Personnel
Service System
Member of National Chain
Terminal Building, Suite B-3
Phone 474-1355
20

Rentals

704 Apartments, Furnished

2 bedroom, July 1, $210 The Patio Apts, 931 G, 26, 475 3152 25

WOODSHIRE MANOR
17th & Pawnee — 2 bedroom, $200 Carpeted, nicely furnished, air-conditioned, parking 423-5329, 477-2983 15

Quiet please Large 2 bedroom, nicely furnished, air, carpet, tenant pays cooking gas & electricity 1830 "E" St 25

TIRED OF APTS ?
Nice mobile home, 1 bedroom Central air Carpeted Nice court, northeast Married couple No children, no pets July 1 $150 Deposit, reference 466-0271 25

2035 "J" — Large, newer 1 & 2 bedroom, laundry, parking, adults, no pets 474-6511, 488-4190 16

Across from Union College, 2 bedroom, 1st floor, no pets, $165, 488-6370 26

2 bedroom apartment, furnished, utilities paid, prefer quiet person who works days $80/month 432-4955, 475-0152 26

1218 N 25, 1 bedroom duplex, lower, handy location, $110 488-7597 23

Nice neat 1 & 2 bedroom furnished apt , air-conditioned 474-4319 27

1 bedroom 1836 Washington, $160, utilities paid, 464-6876 after noon 12 17

Need 2 females to share furnished house, own room, $80 + utilities Available June 20th Call 474-6648 22

Large 1 bedroom, $160, small 1 bedroom, $135 Both carpeted, heat & water furnished Deposit, no pets Alice Eno, 488-5216, 474 1331 22

BLACKSTONE, 300 So 16 432 2475
Efficiency, $84
1 bedroom $123
BRYAN 1235 "K" 435-6453
Efficiency, $79 50
1 bedroom, $94 50
CORNHUSKER, 1317 "L" 432 4521
Efficiency, $68 50
HOLLY 1144 So 11 477 7075
1 bedroom, $104 50
JULIET, 610 So 17 435 3855
Efficiency $60 50
3 bedroom $189 50
MANOR, 501 So 13 432 2106
Efficiency, $60 50
1 bedroom, $96 50
PERSHING, 1202 "F" 432 2198
1 bedroom, $111 50
REGENT, 1626 "D" 432 2149
Efficiency, $69
1 bedroom, $139 50
2 bedroom $168 50
ROOSEVELT, 511 So 13 432-5656
1 bedroom $136
SHURTLEFF ARMS
645 So 17 432 2120
1 bedroom, $149 50
WOODROSE, 640 So 12 432 2103
Efficiency, $90
CARLTON 1328 'K" 435-3241
Efficiency, $85
SHURTLEFF'S
1309 "L" 435-3241

Basement apartment furnished all utilities paid, $125 + deposit 1 block off campus 918 Charleston 488 9517, 475-9348 A3

South, spacious 1 bedroom couples parking, laundry, air, $150 796-2323 28

3433 Woods Ave — 1 bedroom, redecorated, no pets, utilities paid, $160 435-6104 28

BACHELOR APTS.
10th & "L" Adults only Cable TV Everything furnished Call between 8 & 11 30am 432 5218 18

Basement, 23rd & Sumner — very clean, spacious, private entrance, ideal for gentleman July 1 $95 432-1716 22

12th & H — 1 bedroom, extra large, older apt bldg, very clean good neighbors, single working girl or student $90 432 1716 22

13th & H — 3 bedroom for 3 girls only "students" Very spacious Laundry facilities $160 432 1716 22

Several 1 & 2 bedroom & efficiencies available No pets, deposit 474-2437 18

2809 F — upper $135 — lower $145 1 bedroom utilities paid 464 3143 28

1 bedroom — $80 $100, $120 & $145 No pets 475-8086 evenings 28

1644 "E" — 1 bedroom near downtown & university $135 Utilities paid 488-8021 21

5259 Stockwell 1 bedroom, living, dining, kitchen, bath, carpeted, petless, 423-5668 18

3 rooms, carpeted, furnished, utilities, no pets, available, $140, 488-0123 18

2 bedroom apartment near UNL, all utilities paid, no pets or children, married couple preferred 435-2202, 466-2942 5-8pm 28

1118 S 12th — 1 bedroom, $185 Utilities paid No pets 488-4080 18

Newly carpeted living room bedroom, nicely furnished Clean $150 488-9092 28

REAL NICE
2 bedroom with tub & shower, lots of closets, lovely kitchen, all carpeted, central air You will like this Northeast $200
ART JOHNSON REALTY 477 1271
19

4930 CLEVELAND
2 bedroom air, carpet, July 1, owner/broker 489-5124 19

2740 R — 2 bedroom furnished — cable TV & utilities paied, air, laundry, parking 2544 "J" — one bedroom unfurnished — utilities paid, laundry, parking, 488-6738 after 5PM 30

Beautifully furnished air-conditioned one bedroom carpeted duplex 483-1423 1

2943 N 51st — Available 1 bedroom, $100 Gentleman Call after 5, 475-6163 1

1529 So 24th — Large one bedroom, July 1st, married, $150 + Electricity, appointment call after 5pm, 489-0770 1

13 & F — large living room bedroom, kitchen, lower level, carpeted, older couple, $110 488-1244 1

400 So 33 — Mansion living, vacant to see, 1 bedroom, redecorated, carpet, air, off street parking, $170 + electricity & cooking gas, shown by appt #1 474-3409 or 489-3319 1

1610 L
Close downtown, 1 bedroom, nicely furnished, carpeted, air-conditioned, $165 + gas & electricity 423-6698 477-2983
21

1 & 2 bedrooms, air, carpet, drapes, $160-$170 + $75 deposit $236 Adams 467-2017 after 5 p m 1

1120 D St — summer sublet, available until Sept 6th, 7 rooms, air conditioned, 432-8721 1

29th & "J" — Beautifully newly carpeted 2 bedroom, living room, kitchen, air, garage, wash, $190 488-9092 1

Large, 2 bedroom clean, carpeted $185 + electricity + deposit 475-2455 1

1201 New Hampshire — 2 bedroom furnished, 2-story apt., near campus, $200 + utilities except water, deposit, no pets 464-8294 1

2 bedroom basement apt., mostly furnished 1201 New Hampshire, near campus, $125 + utilities except water, deposit, no pets 464-8294 1

1910 "J"
2 bedrooms central air, off-street parking, laundry facilities Available July 1st $195 mo + deposit HUB HALL REAL ESTATE 489-6517 21

1129 "F", efficiency, utilities paid except electricity, 432 8853, eves., 432-9385 1

135 E — Redecorated bachelor apartment, private bath and kitchen, storage, off street parking business, utilities paid except lights, no pets, $75 + deposit 01

☆

Rent a TV
Black & White Color TV
Furniture & Appliances
ACE TV 2429 "O" 432-8000

707 Apartments, Unfurnished

☆

CAMPUS AREA
Clean 1 bedroom available off street parking laundry facilities $160 475-8086 467-8591 24

☆

1940 DUDLEY
Different & clean 1 bedroom apt close to campus off street parking $185 475-8086 or office 467-8591 24

707 Apartments, Unfurnished

2 bedroom, air, carpeted, utilities paid, 3001 Holdrege, $195, 483-1548 3

3811 St Paul — 2 bedroom, fireplace, dishwasher, disposal, 467-1275 467-3933, 467-2983 24

1660 G — 1 bedroom, luxury, dishwasher, TV, $160-$175 475-8740, 432-1093 25

1950 QUE ST.
Nice efficiency, with air, appliances, bed, carpet, drapes, garage, no pets $140 475-6523, 477-1186, 466-1933 25

810 So 12th — Large studio apartment, $125 + electricity, laundry facilities, no pets, 475-3686, 489-8620, 477-9771 26

1243 So 21st — 2 bedroom, $195 + 1711 "D" — 1 bedroom, $170
623 So 19th — 1 bedroom, $170+
1616 So 12th — 1 bedroom, $125 +
2140 "J" — 2 bedrooms, $235 +
2975 Holdrege — 2 bedrooms, $235 +
2310 "C" — 2 bedrooms, $225 +
Village Manor Realty, 483 2231
26

Modern 2 bedroom apt , carpeted, stove, refrigerator, near county city building, available June 1, $140 + utilities, damage deposit, 422-5993 26

East Campus — New 2 bedroom, fireplace, air, $210, petless 489-9916 7

DAVID DRIVE
2 bedroom townhouse near 56th & Holdrege, air, appliances, cable, carpet, drapes, no pets $200 467-2480 466-1933 29

☆

Chateau LaFleur Charleston Cts.
Apartments & townhouses, Noon-5, Monday-Saturday, 464-8351
29

RENT BREAK
Two bedroom North 14th & Adams Balcony tub & shower Rents from $159 up Tenant pays only lights HUD program, for middle income couples or parent with one child Office hours 477 3446 30

Ready for Leasing Near 25th and "E" New 2 bedroom apartments stove refrigerator & dishwasher $210 + utilities & deposit 474 5727 or 474 5454 CENTURY 21 Western Realty Co 30

☆

RUSKIN PLACE
Country Atmosphere
1-2-3 Bedrooms
Swimming Pool,
Tennis Courts
Playground
Clubhouse, Gameroom
City & School Bus Service
Models Open
Mon.-Sat. 10-8
Sun Noon-6
S. 14th & Hwy. 77
- 423-5243
30

TRENRIDGE GARDEN APTS
1 & 2 bedrooms unfurnished Cotner & Vine near Gateway Shopping Call 464 2331 between 8am & 6pm 30

GOLD CROWN PROPERTIES
Candletree 40th & Hwy 2
Regency 7311 Buckingham Dr
Country Hills 4701 Briarpark
Briarhurst 4600 Briarpark
30

Southwood Village Apts
4401 So 27th Apartments available 423-2902 9 5 NO PETS 30

Newer 1 bedroom apt , close in, air conditioning dishwasher, $155 435-0733, 432-8206 1

AVAILABLE NOW
Northeast, nearly new 1 bedroom air carpeting drapes, married couple, no pets 466-4288, 466-3496 1

3 bedroom townhouse, Belmont, 1350 square feet, 1½ baths, tenant pays only lights 30 day lease $260 Office hours 477 3446 30

Close to east campus, 2 bedroom, fireplace, loaded $210 Call after 6 30, 464-6566 1

Near Campus — 2222 Orchard — spacious 1 bedroom all appliances, central air carpeted, heat paid $165 466-1367, 464-4545 11

2 bedroom, dining room, air, adjacent park & school, $225+ 3831 S 46th 488-3455 2

3730 N 48th — 2 bedroom, 1 child No pets $169 464-6288 2

2 bedroom apartment for rent in Southwood with garage Century 21 Lincoln Real Estate 483-2933 30

20TH & G JONES APTS
Brand new deluxe 2 bedroom, central air, pool $200 up 464-0631, After 5 475-7262, 466-6000 2

1 bedroom apartment, carpeted & draped, 139 N 18th, $150/month, includes utilities, shower 477 7026, 489-5053 12

College View — 4000 So 51 — Lovely large 1 bedroom, fully equipped kitchen carpets, drapes, central air, $180 + deposit & utilities, no pets After 3pm, 489-3792 2

2 bedroom, loaded, East Campus, $210, no pets 423-1841, 464-2615 3

$135 + electric, clean large 1 bedroom 3rd floor, stove refrigerator, air conditioner furnished, some 1st, $145 Bethany 423-3003, 475-9687 3

NEW 2 bedroom brick with fireplace, range, refrigerator, dishwasher & washer & dryer Completely carpeted & draped & ready to move into Would like to rent to married couple Near Ag Campus & Neb Wesleyan $225 per mo + utilities
CENTENNIAL AGENCY 489-7153
14

1709 Garfield 2 bedroom apt , $190 plus electricity, phone 474-1591, 8 to 5pm Mon to Fri 25

2325 S — 1 bedroom 472 2028, ask for Hope 475-0887 after 5 4

13th & South vicinity 1 or 2 bedroom, adults, no pets, 423-2812 4

☆

Available Immediately
3 bedroom duplex, carpet, air, dining room, $200 +

JULY 1
Near University — 1 bedroom, carpet, air, $145 +
College View
4 bedroom house, near park, schools, $200 +
489-1938
14

3532 Huntington — new

710 Duplexes for Rent

2900 "R" & 2718 Starr — 2 bedroom, clean, carpeted, off-street, air, petless, unfurnished, furnished. 432-1398, 488-8683 20

2 & 3 bedroom units. 1226 "D" Street. $200 plus utilities & deposit. CENTURY 21 Custom Realty 432-6555 or 474-1156. 30

3200 No. 52 — Large 2 bedroom, just completely redecorated, new carpet & drapes, stove, refrigerator, washer/dryer hookups, air, available July 1 $190 + deposit 796-2181 24

3059 "W" — Large 2 bedroom, main floor, utilities paid, new appliances, cable TV, carpet, air, available July 1, $175 + deposit 796-2181 24

2930 "T" 2 bedroom duplex. Owner pays utilities
3610 Touzalin — $135 + utilities.
3909 North 68th — $165 + electricity.
BALL REAL ESTATE
477-5271, eve 489-7000 or 466-9397 25c

4 bedrooms, stove & refrigerator, 12th & C. $250 + utilities, lease, deposit & petless 432-8324. 25

Arnold Heights, 4 bedroom, 1½ baths, central air, fenced yard, garage, carpeted and appliances. $250 per month + utilities. 470-3432. 15

Brick side-by-side, $250 +. 464-1479 25

924 So. 29th — 3 bedroom unfurnished duplex, no children, pet okay, $175, utilities, deposit. Available now 475-1735 26

After July 1st — 3271 'C' St., 2 bedroom Duplex, garage, no pets 489-3146 Eves & Weekends 26

Nice ground duplex for rent 477-4049 after 5pm. Anytime weekends 27

1205 N. 43 — July 15, 2 bedroom, air, 170 + utilities. 464-3143 28

Nice 2 bedroom duplex, all new appliances, carpet, drapes, utilities paid. $225 + deposit. 475-8595, 475-6753 28

819 So. 46th — 2 beroom duplex — Stove, no pets, unfurnished 28

2945 "O" St. 2 bedroom, furnished, nice large apartment, fireplace, available $170 464-5648. 26

3020 N. 47

2 bedroom with washer, dryer, stove refrigerator & carpet, available July 1 or sooner, $195 + gas & electric 464-1250 for appointment 28

828 So. 45th — nicely furnished 2 bedroom duplex, shag, air, no pets, $165 + utilities 477-3461, 489-6789 18

3 bedroom, fireplace, washer & dryer, $225 + utilities, 2520 So. 12th. After 6pm. 474-4979 1

Arnold Heights — 3 bedrooms, carpeted, draped, central air, stove, refrigerator, $235 plus utilities 423-1762 1

3 bedroom, 3315 N.W. Michael. References, no children or pets. Available 1

Large, homey 2 & 3 bedroom apartments. Major appliances 785-3325 1

2 bedroom, full basement, garage. No pets $190 + deposit 3347 N. 47th. 464-3350 1

Airpark, 3 bedroom, all carpeted, immediate possession, $235/month. 423-4384 1

6727 Fairfax, furnished, upper, 1 bedroom, parking, male, no pets, $100 Utilities & deposit July 1 466-1363 27

2809 F — 1 bedroom, lower plus basement, $145 utilities paid 464-3143. 1

HICKMAN

2 bedroom duplex, kitchen appliances included, 1 stall garage, $240 + utilities
REGAL REAL ESTATE 466-8121 1

HICKMAN

2 Bedroom duplex, kitchen appliances included, 1 stall garage, $240 + utilities

CERESCO

3 Bedroom duplex, kitchen appliances, central air, single garage, $240 + utilities
REGAL REAL ESTATE
466-8121 20

2 bedroom, $175 + gas, clean, parking available July 1. 489-6493 1

715 Houses for Rent

Near new 2 bedroom townhouse, with family room, 1½ baths, all kitchen appliances, 1 car garage, 7614 Piccadilly Ct.
Brick 3 bedroom house, with finished basement, sliding glass door, appliances, garage, 4830 Woodland. No pets, deposit & lease. 464-3578, 488-8911 24

315 & 317 No. 18th — 1 block from Campus, 4 bedrooms, 2 baths, $330 + utilities, no pets. 475-3586, 489-8620, 477-9771 26

Large 3 bedroom, 1 block west Woods Park, off street parking, window air, no pets $190 474-1498 28

1126 So. 7 — 3 or 4 bedroom, just remodeled ideal for working people, no children or pets $195 477-9771 12

16th & South area — Large newly remodeled 1-2 bedroom. Carpet, drapes, central air. References & deposit. No pets $265 — utilities 477-3635 14

Twin Bedroom house, large kitchen with solid Maple Cabinets carpeted living room & dining. Central Air, full basement. Prefer middle aged couple. Lease $245 3100 N. 35th (1 block No. 35th — Adams) 466-0271 17

2 bedroom mobile home for rent $180 month + deposit 1 located in Lincoln, 1 in Pleasant Dale 475-2386 7

3 + bedrooms, between campuses, petless, stove, refrigerator, parking. 464-2128 435-4061 8

6134 Hartley available July 1, 2 bedroom + 1 Stove & refrig. washer & dryer, 1¼ baths, garage, fenced yard. $280 — deposit & utilities. 466-2513 after 5pm or weekends 10

Clean 2 bedroom mobile home, furnished. Available July 1. 477-5871, 432-6283 20

2 bedroom, deluxe mobile home, close in. $160 plus deposit, references, lease, no pets 488-2026 10

5531 Saylor — neat 2 bedroom with basement, central air, garage, large yard. $265 plus utilities & deposit
4319 Abbott — newer 2 bedroom townhouse carpeted, central air, 1½ baths, utility room, garden level patio, garage. $270 plus utilities & deposit
South Lincoln — newer 2 & 3 bedroom homes, with 4 all basement, carpeted, draped, central air, modern appliances, beautiful! $275-$300 plus utilities & deposit
1745 No. 57 — Extra sharp 3+2 bedroom home, 1¼ bath, family room in finished basement, central air, garage. $335 plus utilities & deposit
2717 Wildwood — Lovely 3 bedroom split level home in Southwood, just completed & ready for occupancy, carpeted, draped, central air, modern appliances, basement, garage. $350 plus utilities & deposit
Linda James, 464-2746
Carraway Realty, 489-0745
20

4+2 bedroom house. Well kept. 1023 A. Groups of singles welcome. 466-4918, 489-7786 10

TREENWOOD EXECUTIVE, 3+1 bedroom, 2½ baths, fireplace, furnished, unfurnished, mid July for year. $550 489-2132 11

4 blocks north University 3 bedroom, carpeted, stove, refrigerator, air, parking, large yard. $195+ 474-1984 24

3 bedroom, carpeted, refrigerator, stove, finished basement, air, fenced yard, no pets. 423-8780 18

For rent, nice 2 bedroom mobile home, $125 + deposit. Located at 2347 West Bird. 474-2447 24

Havelock — 2 bedroom mobile home, $150 per month + damage deposit. Call evenings or 488-2038 28

3826 Cleveland — 3 bedroom, central air, $270

4812 A Street — 3 bedroom, central air, $275

2025 F Street — 3 bedroom unit, $185

5728 Randolph — 3 bedroom, 2½ baths, $275

2815 So. 21st Plz — 3 bedroom, all new inside, $275

Crossroads Realty, 432-6555, Dallas, 474-1156 30

715 Houses for Rent

2 or 3 bedroom mobile homes, as low as $150 per month 477-5647 5

2 bedrooms, full basement, appliances, central air, carpet & drapes, utilities paid but phone. 464-5738. 25

3 bedroom, bath & ¾, recently remodeled, low heat, carpet throughout. By appt only. Century 21/Lancaster Real Estate, ask for Jim Gunn 467-4641. 25

Upper half of house, 1 bedroom, central air, close to downtown, $175 + deposit & utilities 464-4414. 25

Lower half of house, 3 bedrooms, rec room, central air, close to downtown, $275 + deposit & utilities. 464-4414. 25

5207 SO 53RD
New 3 bedroom, 1½ baths, electric kitchen, carpet & drapes, basement storage, 2 stall garage. $350 + utilities.
Call Jacobsen, 488-0377 for appt.
Eves. 4-8 p.m., all day weekends 25

2 bedroom furnished mobile home, air, carpeted. Wesleyan area. 466-2122 25

Tiny, 1 bedroom, 926½ N 8th. $115 + deposit 474-5202, 423-6620 423-4021 26

Rent with Option

Almost new homes, c/air, carpet, range, dishwasher, disposal, sliding glass door to patio, 1 & 2 car garages, low utility cost, part of rent applied towards purchase, no pets, lease. Deposit $270 & up.
South Locations Golf Park North, 5011 So. 66th, 2614 Piccadilly Ct., 4830 Woodland 7221 Willow Ave. 464-3578, 488-8911. 24

RENT W/OPTION TO BUY

Almost new to brand new homes, 3 bedroom, C/A, carpeting, range, dishwasher, disposal, sliding glass door to patio or deck, 1 & 2 car garages, low utility costs, part of rent applied towards purchase, no pets, lease deposit $285 & up.
South locations & Golf Park North. 5011 S. 66th St., 4830 Woodland, 7320 Yosemite, 7311 Yosemite, 3510 N. 74 St., 7221 Willow Ave. 464-3578 488-8911 16

Northeast — 2 & 3 bedroom, $220 & $250, garage, deposit. 466-6829. 26

Students welcome. 3045 Holdrege, 3 bedroom house, $195, partially furnished 3 bedroom 3294 Holdrege, $185, mostly furnished 489-3549 26

Country Club, 3 bedroom, carpeted, central air, first floor family room, fireplace, fenced yard, oversize patio, close to Beattie & Irving. $350 + utilities. 423-4540. 26

Nice, clean, completely carpeted 3 bedroom, stove & refrigerator, window air, near 72nd & Preswick. $250. 466-3913. 27

24th & Holdrege — furnished 2 bedroom plus, also one bedroom apartment, 792-2241 27

2 bedroom complete new decor, no pets, stove, refrig. $215. Close in Alice or Bob Eno 488-5216
Land & Home 474-1331

☆

Available July 1 — 144 No. 34, 3 bedroom brick, air-conditiond, appliances, garage, full basement, $275 + deposit & utilities. No pets. Drive by. Call 489-6131 17

Furnished, 1 bedroom cottage, 40th & "L" Carport, storage, on bus route. Couple preferred. No pets. Available July 1. 488-4457. 27

24th & Holdrege area — 3 bedroom, all carpeted, draped, no pets, $250 + deposit. 423-8143 17

2275 Orchard — refinished, chain link fence, stove & refrigerator, $250. 477-6115 27

2 bedroom, carpeted, stove, refrigerator, air conditioning, $180 + deposit & utilities. NO PETS. References. 489-4119, 489-3905. 27

3 bedroom house available immediately. 2543 "C". $200/month, 488-1413 28

951 Manatt — 3 + bedroom, fully carpeted, stove & refrigerator furnished, no pets, available June 15, $225 per mo + utilities, $150 deposit. 477-5364, 474-0459 12

1301 S. 10, 3 bedroom, garage, rec room, air, petless. $225 488-6647. 28

1744 N. 25 — furnished 4 bedroom, carpeted, air, dishwasher, $265 +. 464-3143 28

1539 So. 21st — Carpeting, large yard, large porch, 488-1885. $225 plus 28

☆

4626 Grassridge Rd — Newer 3 bedroom townhouse, with finished basement, wet bar, 1½ bath, patio, kitchen appliances & double garage. $300 + utilities & deposit. 432-0105 or 464-3678 after 6 pm. 18

2 bedroom, 1217 So. 11, $160. 474-2437 18

2754 Apple — Remodeled 3 bedroom, refrigerator & stove, new carpet, washer hookup. $200. No pets. 489-3353 432-7342 28

2 bedroom mobile home, central air, nice backyard & garden space. $175. Located west of Lincoln. No pets. 435-4920 28

3 bedroom, 29th & J, stove, refrigerator, air, carpeted, 1½ baths, no dogs. $225 432-1595 18

NEAT 2 bedroom with den, nice southeast area, central air, shag carpeting, drapes, laundry hookup, frostless refrigerator, range, shower, nice yard, couple, no children, no pets. $225 488-9072 28

3 bedroom ranch style, 3+1 bedroom, finished basement 1½ stall garage, central air, built-in range, prefer no singles 432-7866, if no answer 423-5579 18

2113 K St.

2 bedrooms nicely furnished. Available now. Deposit + utilities. No pets.
ZENTZ REALTY
734 So. 27 474-3205, 488-7109 29

946 "Y" — Furnished 3 bedroom, air conditioned double garage, summer rate. $230 + utilities. 423-8055 29

3 bedroom, carport, stove, refrigerator, Arnold Heights. $185. Couple or small family. 488-1591 1

1 bedroom, furnished, carpeted, full basement, garage, near stores & bus. Yard for garden. Cable TV attached. $165 month + utilities, lease & damage deposit. Available July 1. 489-2796, 475-9169 1

3540 S — June 1 two bedroom bungalow, basement, double garage, garden. $185. 483-1677 25

3426 Mohawk — 2 bedroom, full basement, $195 + utilities. Ball Real Estate Co. 477-5271, evenings 466-9397 11c

Between campuses, 2 bedroom homes, $150 & $170 + utilities & deposit. 466-6647 01

2951 Holdrege — 1 bedroom house for rent $145 month. 489-2798 1

5002 Knox — 3 bedroom, full basement, double garage, central air, $275 + utilities. Ball Real Estate Co. 477-5271 evenings 466-9397 11c

3 bedroom house. Stove, refrigerator, window air, carpeting, near University. $215 + utilities + deposit. Available Now. 488-5846 evenings before June 24th 24

3 bedroom with carport. Couple or small family. $185 + utilities. Arnold Heights. 423-8169 1

Brand new 2 bedroom full basement, appliances. Lease & deposit. 423-9591 466-7618 423-7606. 1

729 West F — Small redecorated 2 bedroom, full basement, garage, window air, large yard, couples only, no pets. $135 + deposit 01

3 bedroom brick garage, 1½ baths, quiet neighborhood, off South St., couple preferred. $250 + utilities. Interviewing this week. 489-2852 27

Mobile home in Malcom. $80 + deposit & utilities. 787-3724 1

611 D — 2 bedroom carpeted, full basement, garage, nice yard, couple, no pets, window air. $195 + deposit 01

709 Charleston — remodeled 3 bedroom, central air. $275. 475-2220, 435-4083 1

2 bedroom home in quiet established area near Woods pool. 1½ stall garage, appliances, fenced yard & patio. $265 + gas & electric. Call Tim, 489-1487 or 477-5271 1

Rent-buy or exchange. 2 bedroom 10x55 mobile home. Low down. $7800. 489-6365, 435-2607 28

715 Houses for Rent

Very nice sleeping room, 1909 "F", 474-4521, 489-4906. 24

SLEEPING ROOMS

Individual bath, downtown, 119 So. 15th. 2

20th & South, air conditioned, $25/week or $65/month. 474-4747. 22

730 Share Living Quarters

Female roommate to share furnished 2 bedroom apt. 10-6. 435-6482. 25

Female roommate to share 2 bedroom furnished apt., 10 a.m.-3 p.m. or after 11 p.m. 466-4949. 1

Roommate to share nice 3 bedroom house. $75 + utilities. 466-0512. 26

Need 1 female roommate own bedroom, pool & clubhouse, 423-7927. 24

745 Storage for Rent

INDIVIDUAL STORAGE UNITS
Sizes 6x6 to 12x30. Located near 48th & Cornhusker Hwy. 432-2270. 26

Snowmobile Storage
$5.00 per Month
Call 432-5304
31c

New building, insulated, heated, good security, 2 Overhead doors, 2 walkin doors, lots of parking, 5 minutes to downtown, 401 SW 20. Call Bart, 477-8157 17

Near 33rd & "A" — You keep the key. 12'x24', $35. Dick Putney, 488-4219. 21

Space available. U-store U-lock. Kay-Dee Company. 489-9351, 423-1101 14

☆

Covered monthly parking available. $25 per month. 1700 "J" Sts. Inquire at office or 432-5012 1-4pm. 27

Garage for rent, storage, 1514 Washington. $20/mo. 423-2967 after 5. 28

Dock height & ground level warehouse space for rent, Lincoln Industrial Park South. Contact A. A. Luppold & Sons, 423-6682. 21

Large single stall insulated garage for rent. Havelock — 2 blocks east of Goodyear. 489-6365 1

750 Business Property For Rent

Office space available, attractive intimate professional building, in largely residential district, you may take entire office space or sublet rear apt. for residential living. 1674 Van Dorn. $300 mo., available immediately 432-1093. 23

BRAND NEW
14th & Adams, new office space available up to 8,000 square feet. 3 minutes to downtown. Karl Witt Professional Building, 432-0315. 30

Office or retail space, new building, 27th & Vine. No special fees. Large off-street parking lot. 432-5804 or 466-1307 12

IMPRESSIVE

Downtown offices without high rent. Parking avail. 13th & "L" 432-1084. Sweeney-Burke & Hancock Co. 3

Reduced — Rent part/all 2 areas & offices. Progressive Ave. 432-2270, 488-4971. 3

Various business spaces available. Retail first floor up to 1500 sq. ft. Office space from 200 sq. ft. to 8000 sq. ft. Will remodel to suit tenant. Parking available. For more information call 432-0705. 4

Commercial building for lease. 27 & Cornhusker Hwy., many possible uses. 432-4224 17

2 room office, 144 No. 48 St., frontage, $150 month, utilities paid. 489-1837. 7

☆

Prestige Office Space at 3130 'O' St. With five offices, reception area & storage. Phone 475-4034. 19

PRESTIGE OFFICE SPACES

1701 Bldg., 1701 So. 17th St. Full janitorial, abundant parking, remodeled to suit your needs. 970 sq. ft. medical suite, 186 sq. ft. individual office, 3025 sq. ft. may be subdivided.

13th & "L" — Formerly occupies by KLIN. Up to 2,717 sq. ft.
DON SHURTLEFF & CO.
1309 "L" 435-3241
9

Retail Office Space — off-street parking. Bethany Business District, 2,000 sq. ft., 795-2875, 432-0105 8

$150
Bethany — 467-1616
20

GARDEN PLAZA SUITE

Located in the beautiful 1701 Building 1701 So. 17th St.
Semi-private & private offices as low as $81.45 per month
Receptionist-Secretary
Large Conference Room
Month to Month Rental
For details, call Sharon in the Garden Plaza Suite or call 432-0371 or 435-3241 10

For lease — office or retail space, new building, off street parking, good traffic location. 466-5880. 11

OFFICE FOR RENT
at
State Federal Savings
Downtown Office
Hastings, Nebraska
540 sq. ft
402-463-2451
25

2500 — 5000 office & warehouse space available. 423-4012, 489-4384 13

Available July 1st, truck or car service building, 75'x90', 4 bays, excellent location. 1610 Cornhusker Hwy., fully blacktopped, lot 175x225', inquire at 1540 Cornhusker Hwy. 432-1232 24

Office space for lease. 1630 M. 1400 sq. ft. parking, available September. Call John 477-6987 14

☆

555 North Cotner

Nearly 500 sq. ft. to be finished to your needs. All utilities paid. $250 per month. Contact Warren Firestone — 467-3544 30C

☆

Very nice office space available, September 1st. Ideal for CPA, law or insurance office. 4462 sq. ft. Number of private offices, work rooms, library, large reception and secretary entrance, all carpeted and draped, parking available. Formerly occupied by Miller & Moore CPA. 432-0105 15

Conveniently located with easy "O" street access. 700 to 1100 ft. 125 So. 52nd. Now ready for occupancy, ground floor, ample parking, central air. 489-3893, 488-5451 26

48th & "O" St. location, 150 sq. ft., utilities paid. 483-2276, 466-5889 27

Office bldg. for rent in Crete. 131 West 13th. 729-2353, 729-5876 eves. 24

Approx. 1100 sq. ft. on busy Lincoln corner, excellent for small repair shop. $325 per month. 488-1904 28

Reasonable, low rent. Modern First Floor Front parking. 3230 S. 13th. 2400 sq. ft. Dividable. 423-3133 18

FOR RENT

All types of business and commercial property. Call for your special needs.
BILL KINSEY
489-6517
HUB HALL
Real Estate
Commercial Division
111 Piazza Terrace
489-6517
22

400-4000 sq. ft. office space, off street parking centrally located. Reasonable rent. 423-1746 28

Retail space for lease. 2800 sq. ft. downtown Bestrice. $350 per month. Call Phil Knowles, 228-3816 1

770 Wanted To Rent

Stable, financially secure writer with family of 4 seeks farm & section in Lincoln, Grand Island. But will consider Columbus area, old or new farm house, real handyman, pretty static. 435-6685 21

Responsible working couple wants farmhouse to rent with appliances, close to Lincoln, preferably south. 464-6582 or write 3648 No. 48, Lincoln, 68504 22A

770 Wanted To Rent

Artist desperately needs to rent farm house within 20 miles of city. 474-2862, Jeff 26

Real Estate for Sale

801 Lots

Nice large lots in Southwood area — $12,500. Peterson Construction 423-7701, 423-3322, or 423-7248. 30c

EQUITY HOMES REAL ESTATE CO., Custom Homes on Colonial Hills Lots. Merle Jahde, 488-9387. 9

Willard Estates — 3 miles west of No. 14th St. on the Raymond road. Approximately 10 miles northwest of Lincoln, 1 mile east of Raymond. 3 acre tracts, buy now for a good choice of lots.
WOODCRAFT HOME CORP.
466-1933
4

Duplex lot, 50x143 ft., College View Area. 489-0420. 25

12.75 acres, south, ready for development, zoned A-2, consider contract. 483-1339. 20

100 X 150 Choice 6400 Block A. Build to suit. 785-2295. 18

805 Acreages

☆

By owner, open Sunday, new house, contemporary 3+ bedrooms, large kitchen & family room, 2280 sq. ft., + garage & basement, 3½ baths, 2 fireplaces, circle drive, all on 5½ acres, located ¾ mile north of SW 72nd St. & Highway 33. 794-5107. 1

80 acres, Southwest Lincoln, west of Pioneer's Park. Unimproved except for well. Call Harry Watson, 489-3656 or Mr. Jeffrey, Jeffrey Co. Realtors, 488-2367, 423-7534 25

For sale by owner, new 5 bedroom, 3½ bath home on 5 acres. Will sell on contract. Call for appointment, 795-3640. 5

☆

New homes under construction on 3 acres near Blue Stem Lake, several floor plans to choose from, but now & get your pick of lots available. 795-3425 5

☆

BY OWNER, 18 acres, some trees, rural water available, priced right, contract to qualified buyer. 267-2485, Weeping Water, Neb

1 acre for sale by owner, includes 3 bedroom brick home & barn, financing avliable if you qualify. Call 466-1946, ask for Dana. 24

Remodeled older home on 5 acres, fireplace, air-conditioned, barn & outbuildings. Hickman area. 792-2302. 25

Yankee Hill Lake Subdivision, 3+ acres. Some acreages with lake view. S.W. 49th & Denton Rd. Gene Rezac, owner, 797-3555 16

5 or 10 acre tracts. 27th & Raymond Rd
DUNLAP AGENCY, 786-2555
Eves., 786-2135, 423-6367

5.7 acres, trees, good water, 1 bedroom mobile home, stable, corral, $20,000. 780-5866 26

Prime location — this beautiful acreage is located between Lincoln and Waverly. It features a brick 3 bedroom ranch home with all the extras including 2 woodburning fireplaces, a 24x48 ft. barn and 3 separate fenced yards on 3 acres of ground. On natural gas line. Dan or Paul 489-9833, 489-9879.
CENTURY REALTY
483-2951
20

20 acres for sale, all or part, 488-4093 27

☆

For sale, 5 acre tracts on Southwest 84th & West Van Dorn. 795-3425. 17

HOME IN COUNTRY — executive type overlooking Lincoln & heavily wooded oak trees, 4 bedroom rancho, 2 fireplaces, 3½ baths, swimming pool, triple garage, custom built & professionally decorated, call for more information.
D. K. Rademaker 488-3326
BECKMAN REALTY
132 So. 13 Office, 477-5241
25

40 acres for sale 7 miles S.E. along stream with high building site, 782-3793. 28

SOUTHEAST, year old 2 bedroom ranch, 15 minutes from Lincoln on ½ acre. Full basement, 2 baths, garage, all carpeted & draped, central air, owner says: bring offer!
Bill Kimball Co.
800 So. 13th Realtors 432-7606
24

808 Farms & Farm Land

CAPITOL REALTY CO.
Acreage & Farm Sales
Free estimates of value 435-3506.
12

FARM FOR TRADE

Owners desire trade 480-acre irrigated farm in western Kansas for commercial properties in Lincoln, Omaha or nearby areas. Call Bernard Gradwohl, Lincoln, 477-2727. 25

1 SOUTHWEST OF LINCOLN, 160 acres, 15 acre watershed lake, beautiful trees, 100 acres tillable, balance pasture.
2. 176 & PINELAKE RD. — 95 acres, large new horse barn, plus hay barn, could be divided, plenty of water
D. K. Rademaker 488-3326
BECKMAN REALTY
132 So. 13 Office, 477-5241
25

NEW LISTING NORTH. Good productive farm land within 45 minutes. 115 acres. Contact sale RAY VAVAK, Jr. 488-2076 Harrington Associates, Inc. 23

50 Acres, clean large farm house, outbuildings, 20 acres alfalfa, pond. 576-3217, Cordova.

815 Houses for Sale

NEED LISTINGS

in the $50's to $80's price range
BILL BOOTH
Town & Country Realty,
Rathbone Village
Office 483-2202 Res 423-9377
23

IT'S NEW
329 NELSON

Well constructed 3 bedroom, nicely carpeted and decorated. Lovely kitchen with ALL appliances, central air, full basement. IMMEDIATE POSSESSION. Priced at only $33,500. DON'T WAIT!

6914 COBY

Older 4 bedroom 2 story home, newly carpeted & decorated, central air, 1½ lots, only $28,500. Immediate possession
BILL GRICE, 464-6333
United Brokers 464-6333
6

WORDPLAY

6-22 © King Features Syndicate Inc., 1977



Send your own WORDPLAY, care of this newspaper.

815 Houses for Sale

4000 NO. 7TH

New 3 bedroom, 2 story home, nice view, wood deck, glass sliding door, double garage, fireplace, make appointment to see this lovely home. 466-1933.
WOODCRAFT HOME CORP.
3545 No. 48th St.
2

☆

NEW 3 BEDROOM HOME

1½ baths, family room, large living room, carpet, drapes, stove, refrigerator, $27,500. 85x90 lot, located south of Seward.
BILL CARROLL
HOME SALES
19th & Superior
435-3291 432-4702
22

IMMACULATE 1300 ft. 3-4 bed brick ranch (29' living room). VERY LOW 40's TO SETTLE ESTATE.
488-7707 United Realty 785-2295
7

INDIAN HILLS

829 Sage Circle — 3 bedroom brick split level, separate dining room, fireplace, 2 baths up, lower level finished rec room. Carpeted throughout, dishwasher, air conditioning, 2 car garage, patio.
HERBERT BROS.
489-7323, 489-2336, 489-6088
7

Norv Holverson-Hardesty RE
Call 464-0271 or 466-0049
8

BY OWNER
REAL DEAL

4 bedroom, 1½ baths, dining & living room, close to schools, bus, bank, grocery, hospital, new roof, new drywall all interior walls, new paint inside & out, new bath fixtures. HURRY, time to pick out floor covering, kitchen cabinets. $32,700. Make offer. 2022 So. 17. 474-2681, ask for Vern. 489-8974. 21

5440 Spruce — Lovely 3 bedroom brick ranch, outstanding features include large kitchen with lots of cabinets & all electric appliances, sunny bright dining room, beautiful living room with full length windows, central air, full basement features, large finished recreation room with daylight windows, handy workroom with shelves & peg board, photo dark room, large shade trees, nice backyard with garden plot, exceptionally low utilities. $39,900. 488-1005 for appointment. No Friday evening or Saturday calls please. 11

2 NEW HOMES

2727 Ammon & 2712 No. 70th - both are split level homes, fireplace, rec room, deck, glass door, many other features. Buy now & pick colors. 466-1933.
WOODCRAFT HOMES CORP.
3545 No. 48th ST.
2

New Listing
EAST CAMPUS

Dandy 2 bedroom, first floor laundry. Carpeted living & dining room. This is a good buy. $27,500.
John Harris, GRI 488-7889
Art Johnson Realty 477-1271
9

OPEN
PARADE HOUSE
5210 So. 66 St. Cr.
(Colonial Hills Area)
EQUITY HOMES
Real Estate Co.
488-9387
Merle Jahde, Owner
EH
815

OFFERED BY
Bill Kimball
Lincoln's Fine Home Specialists

1 WESLEYAN CAMPUS within easy walking distance. Charming 2 bedroom bungalow. All finished walk-out. Low 30's.
LEN EICHHORN 489-1975

2 COLONIAL HILLS BEAUTY — Owners leaving town. 3 bedroom brick ranch overlooking Holmes golf course. Outstanding finished basement with 2 additional bedrooms, rec room, & family room.
MARION EAGER 488-7577

3. 1835 Brent Blvd. Beautiful, immaculate custom built brick. First floor family room with woodburning fireplace. Three bedrooms up plus 3 bedrooms in lower level. A MUST SEE $80's
LOIS FLAHERTY 488-3609

4 COUNTRY CLUB — 3 bedroom brick ranch. Beautiful new kitchen. GREAT covered patio overlooking terraced rear yard
LEN EICHHORN 489-1975
900 So. 12 Realtors 432-7606

THE SHASTA IV,
by Aaen Construction



6710 LaSalle
Parade of Homes N19. Open Tonight

Magnificent four bedroom 2 story home that includes many quality features

1. 2350 square feet
2. First floor family room
3. Stone woodburning fireplace
4. Family dining area
5. Formal dining room
6. Elegant entry way
7. Spacious master bedroom suite.
8. 2½ baths
9. Double closets in all bedrooms
10. Finished rec room
11. Shake shingle roof
12. Professional landscaping
13. Automatic sprinkler system
14. Mucho Much, more

Sales by Gene and Pat Ward
Open Tonite 6-9
423-3500
Re/Max of Lincoln, Inc. REALTORS (815)

815 Houses for Sale

State Securities loans money on HOUSES
1330 N 477-4444
25

Enjoy townhome living in Dakota Place, 58th & Van Dorn. Call KREIN REAL ESTATE, 483-2911. 30

THE BALL TEAM
Your Home Team REALTORS
477-5271
31

Will It Sell? Sure It Will!
HUB HALL REAL ESTATE
54th & "O" St. 489-6517
30

BELMONT CONSTRUCTION COMPANY
Quality Homes at a Modest Price
432-0315 3125 Portia

INDEPENDENT REALTY
Your Independent Real Estate Broker Serves You Best. 467-4571
31

CONSIDERING A HOME?
Call RE/MAX of Lincoln, Inc.
423-3500 5561 South 48th Street
1

☆

WOODS POOL AREA

BY OWNER — 800 So. 32 — 1700 sq. ft. brick, 3 bedroom, 2 baths, 2 woodburning fireplaces, double garage, fenced dog run, carpeted, rec room, brick patio, 400 sq. ft. master bedroom, appraised at $55,000, asking $52,500. VA loans accepted. 475-6161 evenings & weekends. 27

NEW LISTING

Wesleyan area. Nice 2 bedroom home plus apartment in quiet neighborhood. Only $30,950. 474-1984.

HANKS REALTY
489-4989

27

WAVERLY

All brick, 5 bedroom, plus family room. 1¾ bath, central air, patio deck, detached 1½ stall garage, chain link fence, lower $40's. 786-2346. 27

Lovely 4 bed Colonial, fireplace, dining, family, dream kitchen. Low $40's.
Mr. Day United Realty 488-7707
27

3313 South 40 — 4 bedroom, new bathroom, redecorating, carpet and drapes, $300 + deposit. 488-1516, 488-4341. 20

FIRST REALTY

1. 1/2 bedroom stone ranch, central location, large kitchen, full basement, rec room, extra bedroom & ½ bath. Fenced yard, attached garage.
2. Home & business possible in this 2 bedroom stone near 40th & "A". Fireplace, full basement with rec room. OFFERS CONSIDERED.
3. 3 or 4 bedroom brick & frame family home near Lincoln General, to settle estate. Owners want offers.
Willard Wells 488-5442
Bob Hoerner 488-2515
FIRST REALTY 432-0343
25

"REALTORS"
Harrington Associates, Inc.

107 Wedgewood Dr.
483-4141

MR. PRACTICAL will love this spacious near new duplex in Ceresco. Three bedroom and two bedroom unit. Country living only 13 minutes from Lincoln.
PAT TAYLOR 488-4177

2 NEW LISTING - LOVELY year old three plus one bedroom home in Ceresco - formal dining, finished basement with rec room - double garage - $40,750.00!
JAY HEACOCK 464-7732

3. EXECUTIVE HOME in the Knolls private yard and courtyard, four plus bedrooms, large family room, dining room and library surround beautiful indoor swimming pool - call for private showing.
JOANIE KUHN 483-1474

4. "PERFECT FAMILY HOME" Sparkling clean three bedroom ranch - lovely fenced yard - large double attached garage - spacious kitchen - dining area with built-ins. Woodburning fireplace - Colonial Hills. $54,950.00!
JIM BRENNAN 466-0621

5. ELEGANCE UNMATCHED NEAR COUNTRY CLUB GOLF COURSE. Three plus two bedrooms with first floor family room. This stone beauty with two fireplaces won't last long!!
RAY VAVAK, JR. 488-2026

6. REDECORATED AND READY!! Three bedrooms, East Campus Area, large lot, central air and more.
NORMA ELLINGTON 489-4338

7. THROW THE PAINT BRUSH AWAY. Large family home with attractive cedar siding. Two family rooms, four bedrooms. Realistically priced at $59,950.00!
TOM ETMUND 423-8885

8. NOT MANY HOUSES FALL IN THIS PRICE RANGE ANYMORE!! Here's three bedrooms. A full lot, all spic and span for $22,750.00! 3720 ST. PAUL!
KEITH RISDON 423-1256

9. EXCELLENT CONDITION, two plus one bedroom, on quiet street. Central air, garage, oak woodwork, carpeted, screened porch. High $20s buys it!
SYLVIA RICHARDSON 488-2127

10. ENJOY YOUR BREAKFAST COFFEE ON THIS SHADED PATIO - Spacious living - dining room plus eating in kitchen. Three bedrooms, one full and two half baths.
LOIS BLUM 488-5332

11. SHERIDAN SCHOOL AREA - Four bedroom with woodburning fireplace, oak trim, double garage $50's!
BETTY MC CLENDON 477-4816

12. RANDOLPH BROWNBILT BRICK, three bedroom, dining room, central air, full lot, double garage. Mid $40's!!
SARA BOCK 435-5445

13. $6,300.00 A BEDROOM!! Prescott School is only three blocks away from this comfortable five bedroom, natural wood
K C FURR 435-0108

14. SMALL TOWN LIVING fifteen minutes from Lincoln - Spacious five bedroom family home on over an acre of ground. Double fireplace separates living - dining area
BETTY CHRISTIANSEN 466-5483

15. CENTRAL AIR CONDITIONING for the summer, two woodburning fireplaces for next fall. This two plus one bedroom brick home in the country club area has two full baths, many extras.
ANNE COLLETT 432-7416

16. LOVELY FOUR BEDROOM BRICK on beautifully landscaped lot with first floor family room, Mansard roof and all the extras. Be sure to see
ANNE HIRSCHMAN 488-6672

17. EAST LIVING IN THIS BEAUTIFUL 14' x 17' Mobile Home. Nicely carpeted and draped. Stove, refrigerator, washer and dryer are included. Possible loan assumption
LUCILLE WILBER 466-1475

18. CONTEMPORARY DELIGHT!! Three bedroom in perfect condition near Southeast High School with beamed ceilings, two fireplaces, large kitchen. Private, fenced and landscaped yard. Absolutely beautiful. Just $67,500.00!
MARGE STENTZ 423-2850

20. BE THE FIRST TO SEE this immaculate three bedroom ranch, nice birch kitchen with large eating area. Full daylite walkout with rec room, bedroom and full bath. Beautiful fenced yard. $39,950.00!
MARGE STENTZ 423-2850

21. SOUTHWOOD. For a feeling of quiet and privacy. Three bedroom, fireplace, double garage and large lot. $40's!!
KEITH RISDON 423-1256
915

815 Houses for Sale

Open House, Sunday 1-5

By Owner — 3 bedroom with walk-in closets, 1½ bath, dishwasher & stove, custom drapes & curtains, finished rec room & basement, attached garage with double driveway and patio, split rail fence & exceptional landscaping. Under $40,000. 2401 S. 56th. Day 477-6787, after 5 & weekends 489-4348. 25

REDUCED
3545 "D" St. — St. Theresa/Randolph school area, 2 bedroom frame, full useable basement, central air, garage, completely redecorated, $35,950. 488-3145 or 477-9079. 15

NEW LISTING

Excellent ranch, 3 bedroom with walkout basement, beautiful family room with woodburning fireplace, attached double garage, large well landscaped yard. Southeast Lincoln. Paul 489-9879.
CENTURY REALTY
483-2951
23

NEW LISTING

All you could ask for in an acrage — 6 beautiful acres with trees, just outside of city. Over 3200 sq. ft. of living on 2 floors. Priced at $110,000. Paul 489-9879.
CENTURY REALTY
483-2951
23

The Highlands
The Windsor III
Starting at $38,500

- Custom cabinets
- $$ saving energy package
- Paved street
- Quiet Area
- Garage
- Wood double hug windows with combination storms
- Fully carpeted

Other models available

We can help you buy, sell or trade a home

Call this number 502-643-4435 or come to 501 W. Beal during the Parade of Homes.
815

Open House
NEW HOMES OPEN 6-8 TODAY
5540 MELROSE

BENTON I. This new addition to McKee homes is an attractive brick and frame ranch with attached double garage. 3 bedrooms, handy all electric kitchen with desk and broom closet, and

NEW LISTING

This bungalow is situated near the Lincoln Country Club & has much to offer 3 bedrooms, kitchen with disposal & dishwasher, full basement, fenced rear yard Priced at only $27,500 This one won't last long! Bob Stahn 489 4611

CENTURY 21
Belmont Realty 432-0580
28

RANDOLPH BRICK
3905 "D", immaculate 2 bedroom, with lots of extras finished basement central air garage low 40's
BOWEN REALTY 488 1867
28

BY OWNER — lovely 3 bedroom townhome double garage, deck, walk out many extras, $34,950 423 6059
28

By owner 4 bedrooms, fireplace family room, Prescott-Irving schools, 488 2222
28

New Listings

1 Newer 3 + 1 Bedroom Home in great southwest Location Completely finished basement with wet bar Mid 30's — 488 7617

2 Mini acreage by Roca — This newer 3+ bedroom with finished basement is beautiful Over 1700 sq ft of living area Mid 60's — 423 5155

3 Great little 2 bedroom on 50 lot priced at only $11 950 in North central location We believe this will sell fast 789 7415

Price Reduced

4 Fantastic Home for the Entertainer Family room with fireplace + recreation + piano bar room + private yard High 50's — 423 5155

5 Sunken Living Room with bar and fireplace accent this 2 + 2 bedroom home in East location Price reduced to under 40's — 477-1550

6 Newer home just minutes away in Eagle Three bedroom with fireplace High 30's — 464 8626

7 Corner lot garden area redwood deck accent this 2 + 1 bedroom home just 3 blocks from swimming pool Price reduced to high 30's — 477 1550

8 50th & J — Nice 3 bedroom home with family room 1150 sq ft priced at only $32 000 789-7415

"Your Consider it Company"
Guideline Realty
483 4444 46th & O
24

HUB HALL
New Listings and Price Reductions!

ISLAND PARADISE! That's right an island all your own near the Platte River in Kearney Nebraska Possibilities galore Call Eldon Graves 489 6517 for more information

CATCH A FALLING PRICE TAG! 3 bedroom ranch at 1010 Scenic Lane Full basement with 4th bedroom, family room & ¾ bath Fenced backyard patio 1 car garage Owner moving out of town Price reduced to $41 500 Norm Schmidt 489-6517

Hub Hall
REAL ESTATE
111 Piazza Terrace
489-6517
24

PRICE REDUCED More than you would expect in this brick home in a lovely neighborhood No busy streets to cross to Randolph or St Theresa schools Must see the interior decorating A real pleasure to see Upper 40's
DONNA JOHNSON 488-0073

IMMEDIATE POSSESSION 3 Bedroom with formal dining area 1¾ baths plus finished rec room with bookshelves and built in speakers Mid 40's
DONNA JOHNSON 488-0073

ALL THE EYE WANTS Full brick beautiful landscaping 3 bedrooms 2 woodburning fireplaces den etc, etc Price, mid 40's Call today
ROSIE HABROCK 792-2401
483-4121
CHERRY HILL REALTY 815

VISIT OUR DREAM HOME TODAY
4208 BEL-RIDGE
OPEN Sun 1 9, Daily 6-9, Sat 1 6
SPACIOUS & HOMEY is this NEW quality built home Large living room, spacious bedrooms, excellent storage, rec room and a huge yard
474-1594
THE PEOPLE'S CHOICE, REALTORS
26

Are you looking for a home easy to heat & cool, that has plenty of room & storage, with lots of extras like a Fireplace in a comfy Family room a large yard with garden space, located in a lovely neighborhood? If so call for appointment to see our home Were selling 488-4000 Eves 483-2823 Weekdays
28

3727 S 16th 2 bedroom, redecorated Near Merle Beatie school Good starter home or rental $15 950 488 7412 or 475 1051 for appt
28

REGAL
Real Estate, Inc.

1 "A PLACE OF YOUR DREAMS" this 3 bedroom ranch is in A 1 condition with a view of Mahoney in Golfpark and much more! $46,500 SHARON ADAMSON 464-7693

2 MAKE ME YOUR HOME! New 3 bedroom split, 1¾ baths double garage BILL KOEHLER 432 4948

3 CATHEDRAL AREA Nice 3 bedroom brick ranch with finished rec room, large living room & kitchen, formal dining, double garage, DANA POORE 466 3016

4 MORE FOR YOUR MONEY, HERE! Call about this 3 bedroom ranch, 1¾ baths, full basement central air, dishwasher and range $39,950 ALBERTA REKTE 464-1082

466-8121
910 No. 70th St
22

Open Tonight 6-9
Custom Homes By
Moser & Dietrich

4811 Starling $66,950
REFRESHINGLY DIFFERENT split foyer features first floor family room with woodburning fireplace & wood ceiling Country kitchen with custom ash cabinets formal dining, master bedroom with bath, 2 bedrooms & bath down

SCHULTZ CONSTRUCTION
5601 South 38th $64,800
OH WHAT A SIGHT, just looking at this brand new duplex located in Briarhurst Two bedrooms, woodburning fireplace double garage A Good Investment!
Sales by GATEWAY REALTY489 6581
24

Eden Real Estate
For all your real estate needs
3201 Pioneers 483 4511
25

131 SO 45TH BY OWNER
Attractive home in desirable SE location, convenient to buslines & shopping large private yard patio storage shed excellent condition excellent neighborhood This is a tight, fuel efficient house with central air & humidifier 2 bedroom, attached garage $34,900 489-0764
24

BY OWNER
4 B R, 1½ bath, 4 year old, Uni Place, central air, large rec room & water softner 2934 No 43 464 0966 eves
29

GOLF PARK

Priced in the low $40's - 3 bedrooms - large living room Kitchen with eating area - Custom built cabinets - Range - Disposal - Dishwasher - Walk out lower level - Ideal for future expansion - Extra nice
Velda Sedersten 489 0321
CENTURY 21
Terra Realty 489 0321
22

Eagle Crest Realty

1 NEW LISTING -- All stone, nice South location, finished basement, extra large lot, central air, $16 budget gas bill, double garage Mid 30's
2 NEW LISTING — Mini Acreage Atmosphere, 22 miles from Lincoln Beautifully restored 3 bedroom home, barn with loft modernized wash house, 3 lots Should sell quickly at $29,700
3 NEAR 48TH & VAN DORN shopping area, white brick, walkout basement with huge patio, deck and double attached garage Upper 40's
4 REDECORATED and ready to move into — 4 bedroom home in Bethany Mid 30's
5 INVEST in this small mobile home court out of city $20 000
6 OWNER WILL CONSIDER contract or trade on this newer six plex Mid 90's

423-5292
24

BY OWNER
1240 So 1st, rented — $75 month $4200 3045 Holdrege 4 bedroom newly decorated, multi B zone lot, $18,500 489 3549
26

By owner — open 6 8 Mon thru Fri Sat & Sun 3 5 Beautiful 4 bedroom home on Canterbury Lane in cul de sac, 2 large decks overlooking Knolls country club large kitchen dining room, formal living room with fireplace, family room with floor to ceiling brick fireplace, 2½ baths, custom draperies, many extras 423 2259 Mid $70's
1

6948 BERNESE

BRAND NEW 3 bedroom, a BEAUTY, separate dining room LOVELY kitchen, fireplace SEE the UNIQUE floor plan, SUPERB construction ALL beautifully decorated and carpeted BIG double garage Its nicely LOCATED just 5 blocks south of Pioneer Blvd READY to move-in, AND at an AFFORDABLE price See it today!
DALE RENAUD 464-6695
United Bokers 464-6333
24

$85 per month

Payments as low as $85 per month depending on your income for a new home in Ceresco Crete, or Milford No down payment Full price $33 000 includes principle & interest for 396 monthly payments For full details and to see if you qualify call
C. G. Smith Realty
423-6776
Equal Housing Opportunity
27

843 WEST QUE
We offer here a real solid 3 bedroom home garage $18 900 Hurry!
ZENTZ REALTY
734 So 27 474 3205, 488 7109
24

We've got it all together

- QUALITY Construction
- The best possible PRICE.
- SERVICE for one full year.
- FINANCING to suit your needs.

TIERRA
- New Homes
- $40,000 to $65,000
- All Closing Costs Paid

OPEN 4-9:00
3001 Agate Ct.
423-8633

THE HIGHLANDS
- 8½% VA/FHA
- No down VA Min down FHA
- All Closing Costs Paid

OPEN 4-9:00
6130 West Beal
The Highlands
474-5277

westwood homes Inc.
Lincoln's Most Progressive Homebuilder

Exclusive sales by C.G. Smith Realty.
423-6776 (815)

PREMIER SHOWING

Visit the Firestone
GALAXY
in Landons . . . 21st & Superior



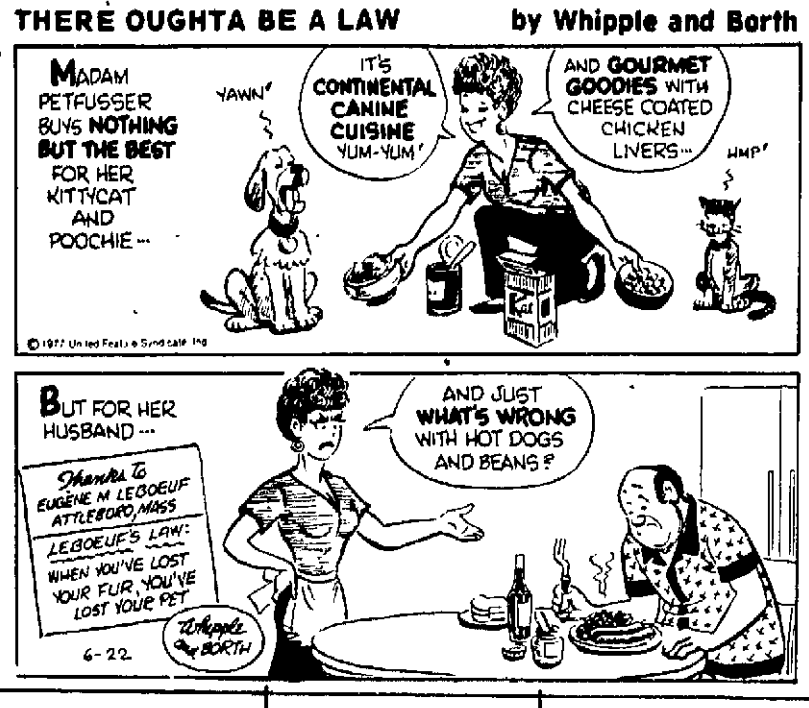
The Firestone Galaxy is another Firestone Original featuring 4 levels of delightful living area decorated with elegance & planned for comfort Be sure to see us at beautiful Landons Addition, located at 21st & Superior

The Firestone team has the tools to bring your dreams of Home Ownership to life For 22 years we have been building quality homes We are REALTORS, therefore we can guarantee the sale of your present home Let us show you the meaning of "programming your real estate investment"

4850 South 21st — Open 1-4 Saturday
Open 6-9 Weekdays — Open 1-9 Sunday

FIRESTONE Const. Co., Inc.
BUILDERS REALTORS
We don't own a blimp—we don't manufacture tires But we DO build and sell quality homes
467-3544 555 No. Cotner
(815)

THERE OUGHTA BE A LAW — by Whipple and Borth



OPEN SUNDAY, 1-5

By owner, ranch style 4 bedroom, 2 bath central air open stairway in kitchen, completely remodeled basement with bar & wood burning fireplace Garage, patio & garden plot Low $40's 489 0628 5525 Normal Blvd
26

SOUTH
3 bedroom at 1400 Plum $20 000
NEAR NORTH
New home east of Belmont, new high sightly area 3 bedrooms, $36 000 & up
J Wenzl 797 3355 Betty 464 4201
Office 467-1105
ACTION REALTY
24

REMEMBER GRANDPA
And the general store? Good opportunity for anyone who wants to own a business Close to Lincoln For more information call Terri 489-0841 Independent Realty 467 4571
22c

BY OWNER
3701 LaSalle 3 bedroom brick ranch with central air, large beautiful kitchen with sliding doors to deck & patio, gas grill water softner, appliances & draperies, attached double garage with opener, $52,950 489 2469 for appointment
24

NEW LISTING

3 bedroom ranch with large double car garage Full finished basement with fireplace Only $40 950 474 1984
HANKS REALTY
489 4989
29

NEW LISTING

Spacious townhouse in East Lincoln 2½ baths, woodburning fireplace & much more Low 50's Melba Lehy 489 9833
CENTURY REALTY
483-2951

5621 Canterbury Lane
Lovely 3 bedroom townhouse 2½ baths, air conditioning family room nice kitchen with all appliances immediate possession Low $40's
Dale Renaud 464 6695

For sale by owner, 916 Carlos Dr, 3 bedroom, all carpeted, family room with large fireplace, semi finished basement with recreation area half bath & office, drapes & water softener included beautifully landscaped yard $48 500 Call 466-8926 466 5933 3

C.G. Smith Realty

UNIQUE FLOOR to ceiling windows in 3 bedroom split foyer home North Closing costs paid Earth tone decor $30's

SPANISH FLAIR in 3 bedroom home with Great Room corner fireplace, formal dining & sunshiny kitchen Mid $40's

YOUNG FAMILIES will love this low $40's price 3 bedrooms double garage cathedral ceiling fireplace Closing costs paid

Ormand Plautz	489 4755
Phil Steinman	489 9505
Judy Miller	489 2612
Duane Hartman	423 1160
Olivia Weinman	475 8768

C.G. Smith Realty
423-6776
26

Pinehurst
OPEN Saturday & Sunday 1-5
68th & Pioneers Blvd
Townhouse by Style Mark Inc
SALES BY
Hardesty Real Estate
5940 R St. 464-0271

We'll go out of our way
SOLD
Gateway Realty
STATE-WIDE SERVICE

NEW LISTINGS

1 INVESTMENT PROPERTY Two houses on large 8" zoned lot good rental area 75x133 lot with good land value Houses still have rental value $18 900
TOM SCHRADER 489-4754

2 MAKE MONEY WHILE YOUR CHILD GOES TO COLLEGE Invest in this duplex & enjoy the tax advantages of real estate ownership watch it appreciate while your student takes care of it Ideally located near UNL campus Units in great structural condition with separate utilities $31 950
BILL DANLEY 435-8234

3 BEAUTIFUL 3+1 bedroom home with swimming pool Stockade privacy fence fireplace, underground sprinkler system delicate landscaping patio Birch kitchen cabinets At the center of a circle drive!
BILL BLOCKWITZ 477-3300

4 RAYMOND Lovely 3 bedroom home that has all you want for your family Large yard is completely fenced Woodburning fireplace formal dining sunny kitchen and more
LINDA PEARSON 423-8291

5 PARK SCHOOL AREA 5 bedroom home may be converted to duplex Lovely woodwork sun room sitting room off bedroom Two stairways floored attic carpeted front porch Newer shingles $39 500
AL CHURILLA 489 3792

6 PRESCOTT SCHOOL Large 4 5 bedroom 2 story frame that can be used as a duplex or for a large family 2 full baths garage 3rd floor is floored & walled $32,500
AL CHURILLA 489-3792

7 EXCELLENT INVESTMENT PROPERTY One-bedroom side by side units with partially finished basements Also a 2 room bungalow on rear of lot Selling to settle estate Zoned "I"
TONY SCHNEIDER 488-7239
DAN LAVATY 423-4744

8 VERY SHARP OLDER BUNGALOW all oak trim & floors & 3 car garage Close to bus & school Being sold to settle estate Zoned "D" multiple
TONY SCHNEIDER 488-7239
DAN LAVATY 423-4744

9 NORTHEAST 2 bedroom bungalow Central air, carpeting stove & refrigerator Full basement is partially finished $26 750
CLAYTON ROCK 488-9553

10 UNUSUAL TOWNHOUSE Excellent exterior appearance 2 bedrooms 1½ baths Sliding doors to nice patio central air, carpeting range & refrigerator Detached garage $33,500
CLAYTON ROCK 488-9553

11 ROOM FOR YOUR FAMILY TO GROW Two-story, 5 bedroom with new kitchen featuring eating area + formal dining 2 full baths central air rec room partially finished in basement Northeast High area $34 950
EVIE McFARLAND 466-4315

12 7+ ACRES 11 miles southwest of Lincoln Nice acreage overlooking the countryside Many homes already built on this development $10 500
JAN GRUMMERT 423-3000

13 15 ACRE TRACT across from Sawyer Snell Park Zoned agriculture but has potential for recreation facility On the market to settle estate
DAN LAVATY 423-4744
TONY SCHNEIDER 488-7239

14 WELL CONSTRUCTED brick & block building with overhead doors close to Downtown on "I" zoned lot Selling to settle estate Call for more details
DAN LAVATY 423-4744
TONY SCHNEIDER 488-7239

15 PRICE SLASHED $11 000, owner has left the state 7-plex near Downtown 6 two - bedroom units + 1 one-bedroom unit Carpeted draped air, all separate utilities This brick investment property is now $128 500 Plant your $$ watch them grow!
GLENN CEKAL 475-9519

16 FANTASTIC 5 BEDROOM FAMILY HOME Rousseau Pound Southeast & Cathedral within walking distance Formal dining + eating area in kitchen Family room with full wall fireplace A lovely home in a lovely area $69 950
GLYNDA FINLEY PETERSEN 488-5000

17 ELEGANT EXECUTIVE HOME in one of Lincoln's finest areas Beautiful park like lot Two woodburning fireplaces 3 bedrooms large kitchen + formal dining Excellent condition!
DEE MILLS 488-4570

18 NEAR SOUTH LOCATION Four bedroom 2 story with large rooms over 2500 square feet of living area Central air newer furnace 2 full baths garage $52 500
AL CHURILLA 489-3792

19 PRESCOTT SCHOOL 5 blocks Really nice older roomy stucco 3 bedrooms 2 story includes fireplace, comfortable front porch 2 baths Lovely oak woodwork Garage, fenced yard, gas grill $44 900
AL CHURILLA 489-3792

20 NORTHEAST LINCOLN Sharp newer 3 bedroom brick & frame ranch with fully fenced yard finished basement and an excellent price of $37,950
BILL KENNEDY 488-8714

21 COLONIAL HILLS Lovely newer quality built split 3 bedrooms completely built-in kitchen master bath Woodburning fireplace in family room Carpeting drapes Backyard is level with 1st floor Garage Quick possession $57 900
AL CHURILLA 489-3792

22 THREE ACRES in Norris School District with an all brick, 3 bedroom ranch home - 1½ right for your family Walkout basement woodburning fireplace, double garage Beautiful view from dining area $62 500 with late summer possession Plenty of time to sell your home!
GLYNDA FINLEY PETERSEN 488-5000

23 TURNKEY TAVERN OPERATION between Omaha & Lincoln Includes spacious 3 bedroom apartment in 4 896 square foot brick building Space to add food $, entertainment A moneymaker! Owner's health forces sale
CHARLES FERGUSON 483-4389

GATEWAY REALTY

Offices:
Havelock 5007 Havelock 466-2323
East "O" 6211 "O" 489-6581
South 4200 So 27th 423-9641
Waverly 2255 Hwy 6 786-2141
Downtown 1344 "N" 477-9261



Gateway Sponsors The Sunday Service Hour
Including Gateway To Homebuying
Sunday, 10-11 AM
Channels 10-11
815

Sargent Co. REALTORS

HOMES FOR LIVING
Three bedroom brick and frame in S E area Full basement with rec room 2 bedroogns & ¾ bath Fenced yard & two stall garage Low $40s Call Bob Dolen 435 2985 or 466-3979

Phone 435-2985
22

Buying Selling Locally or Nationwide Welcome to the Gallery of Homes Darrell Brown, Broker 474 4611
25

JUST LISTED
TRILEVEL 3 bedroom home South east Carpted, garage, extra lot central air excellent home for the handyman Needs redecorating Owner says sell Make offer Priced below the market at $31 950
WARREN HARDING 475 8021
BILL KIMBALL CO
23

Open Tonight 6-9

5941 Queens $52,750
COUNTRY CLEARN AIR Lovely new 3 bedroom 1½ story home with a scenic view of the city Walkout basement, big country size kitchen Ready to move into
JAN GRUMMERT 423 3000
GATEWAY REALTY 477 9261
22c

Century 21
GOLD KEY REALTY
489-0311

CUTE & COZY 2 bedroom full basement aluminum siding Good starter home or investment property Conveniently located in Belmont Low twenty's
Larry Boward 464-9690
CENTURY 21
Gold Key Realty 489-0311

HANDYMAN SPECIAL 2 bedroom older home in South Lincoln Nice neighborhood $13 500
Ralph Stubbendick 275-3284
CENTURY 21
Gold Key Realty 489-0311
815

Centennial
2615 C St

SPACIOUS 2 STORY with super kitchen formal dining room new carpets, new decor & many built ins including wet bar Large patio with gas grill for outdoor relaxing Vacant & ready to move into for only $39 950
Ruth Ann Mills 483 1761
Roland L Meyer GRI 489 4119
Wesley N Durst EdD 423 6868
Jerry Cox Med 435 0169
Gene A Curtis GRI 488 3187
Office 4733 Prescott 489 7153
Centennial Agency
24

Krein Real Estate

NEW LISTING
ALL THE WORK'S DONE in this 3 bedroom home in South Lincoln Good starter home or an investors delight Get your investors inside! This one won't be around long Call Ron Richardson 488 7472 or Krein Real Estate 483 2911

TRY THIS FOR A STARTER Good basic 2 bedroom home with formal dining large yard and double garage for $23 500 Call Karen Asche 489 0809 or Krein Real Estate 483 2911

BY APPOINTMENT
APARTMENT DWELLERS TAKE HEED! There's a really sharp 2 bedroom all brick home in Southeast Lincoln just waiting for you! Formal dining attached garage & rec room close to elementary school Priced in the $30's Call Karen Asche 489 0809 or Krein Real Estate 483 2911

4750 Normal
483-2911
815

By Owner — 2 bedroom near Roads Dept 3848 So 18 423 0697
29

NEW LISTINGS

BUILD ON THIS CHOICE LOT City park area to be developed adjoining property All specials paid
ROSIE HABROCK 792-2401
YOU CAN AFFORD TO BUY this super 3 bedroom house for $17 500 Amenities include full lot 1 car garage sun room and new furnace Don't hesitate call now
ROBIN BUKACEK 475-0992
DUPLEX & EXTRA LOT near Wesleyan Rent the present building and build another next door $29 950 Call LARRY 464 4446 for details

483-4121
CHERRY HILL REALTY
(815)

Anderson & Hein Co.

435-2188

3 BEDROOM

5217 Goldenrod	37 500
2220 No 60th St	41 500
2210 No 60th St	46 500
4720 So 54th St	49 500
320 Bruce Dr	54 950
1501 So 77th St	69 000
BOB LIENEMAN	477-3282

3+1 BEDROOM

1101 Cobblestone	51 500
3815 Sweetbriar	52 175

4 BEDROOM

1527 So 77th St	79 000

ACREAGE

R R Roca	72 300

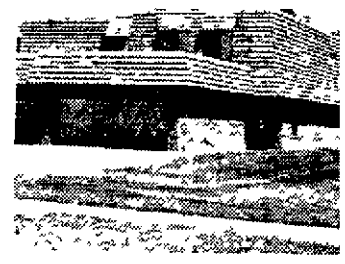
FARM

80 Acres	128 000
VERNE GRIFFIN	423-3606

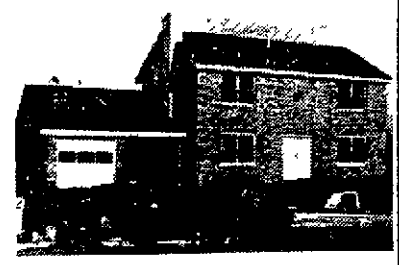
Model Homes In
Quail Valley
5307 So. 53rd.
Dyene Larson Construction Company
$39,800-$62,500
815

KREIN REAL ESTATE

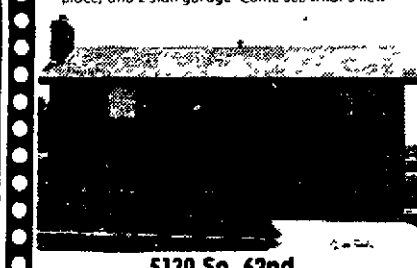
OPEN HOUSE
6-9 Mon.-Fri.
1-9 Sunday



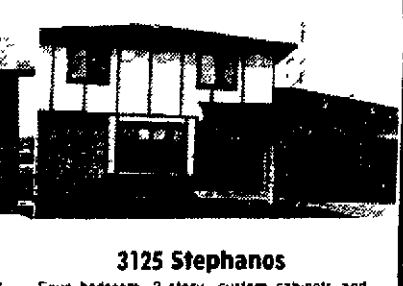
Dakota Place
58th & Van Dorn
New show unit Shown for the first time 3 bedroom formal dining with woodburning fireplace, and 2 stall garage Come see what's new!



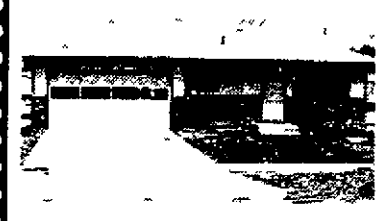
5300 So. 32nd
2 story Colonial style home 3 bedrooms wood burning fireplace



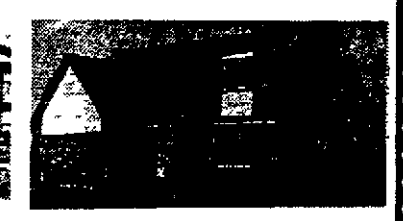
5130 So. 62nd
Furnished show home 3+1 bedroom and family room with woodburning fireplace both formal and informal dining



3125 Stephanos
Four bedroom 2 story custom cabinets and first floor family room



5029 Prince
Priced right 1 080 sq ft 3 bedrooms in a ranch located in Southeast Lincoln



3050 Sardius
Three bedroom Cape Cod design first floor laundry and formal dining



4720 Lonewood
3 bedroom ranch woodburning fireplace, large lot in beautiful Colonial Hills



3116 Stephanos
4 bedrooms priced right First floor family room with woodburning fireplace formal dining A real family home!

Virginia Eggert	488-1413
Ron Richardson	488-7472
Karen Asche	489-0809
John Zimmer	
Jerry Francis	489-3677
Donna Semin	489-1802
Sherri Farkas	423-3863
	466-9115

4750 NORMAL **483-2911**

Open House
PARADE HOME
OPEN 6-9
TODAY
2810 So. 52 St.

THE NOTTINGTON See this newest Joe McKee home — an attractive 2 story with an imposing front of brick to roof level, then stucco and half timber The roof of the attached 2 car garage extends over the sheltered entry The spacious living area includes a large living room off the entry hall opening to a formal dining room, compact G E kitchen with range, hood disposal, dishwasher, desk and broom closet and an adjoining dinette which opens to a patio Half bath and cloak closet complete the first level Upstairs the family will be pleased with the four bedrooms and bath reached from the center hall plus a ¾ bath off the master bedroom Over 1 500 sq ft of well planned and well built living space plus full basement $56 650
815

the Professionals
AUSTIN REALTY — JOE McKEE CONST
489-9361

New Listings From
Town & Country

SOLD
5615 "O"
489-9311

SOLD
3120 South
483-2202

GLEAMING CHARMING CAPE COD in beautiful SE Lincoln 3+ bedrooms woodburning fireplace formal dining den family room 1½ garage Central air fenced back yard Mid $40's
LINDA WIBBELS 423-8923

GARDENER'S DELIGHT 3 bedroom ranch with large kitchen intercom throughout home Garage & patio 1½ baths large rec room den & serving center down $41 400
LYNN CRAWFORD 488-0825
BOB DULA 423-3193

COME SEE what $25 900 will buy! Spacious four plus bedroom home with formal dining room central air garage Hartley School Mid $20's
KARL MILLER 435-4051

LOVELY 4 bedroom family home beautiful back yard adjoins Trendwood Park Very large kitchen with nice eating area plus formal dining room 2 woodburning fireplaces $69 950
BEVERLY FLEMING 464-4703

RANCH DREAM HOME on cul de sac House beautiful decor Daylight basement with 4th bedroom and walkout to patio from family room with lovely fireplace 20x22 workshop under garage $51 900
CAROLYN TILMAN 423-2068

BUILDING SITE 80 acres Lincoln water and sewer paved street close to school Possible Land Contract $132 000
BILL BOOTH 422-9377

COLLEGE VIEW 3 bedroom close to shopping 22 year old frame with recent kitchen range dishwasher furnace and roof $29 000
BILL BOOTH 422-9377

I AM SO SAD I need painting wallpapering and lots of work I'm happy that I have 3 bedrooms formal dining room and all on duplex lot $22 500
LYNN CRAWFORD 488-0825

PLANT LOVERS look at this large 3 bedroom older home with 2 sunporches waiting to be filled Natural oak woodwork offers true charm of yesteryear $30's
EMALEA SEMPLE 467-3252

PATHBONE VILLAGE Lovely 1½ story Cape Cod starter nicely decorated One bedroom or 1½ two on second 2½ baths large living & dining combination Attached garage walkout basement $47 500
JOHN VESTECKA 423-3783

CHARMING AND SUPER CLEAN 2 bedroom home Lovely carpets and custom drapes Delightful tree room Walk-in basement central air attached garage Well landscaped College View $38 950
THELMA MINARY 488-6457

OPPORTUNITY KNOCKS Investors 4 bedroom duplex zoned good furnace and roof Large rooms Low $20's
MARLENE LEWIS786-2081/786-2712

COUNTRY LIVING on 1½ baserock bath 5 year old brick and frame ranch on 3½ acres Open floor plan 2+ bedrooms High Ridge Acres $53 950
JANN LOERCH 422-5526

BETHANY GATEWAY Super 2 bedroom home Just painted Attractive home for newlyweds or as income property Close to shopping schools churches Extra deep lot $29 950
MARY FLICKINGER 466-9381

FARM KITCHEN First floor utility room 3 bedrooms 2 baths full basement 1260 square feet of near new living space South $50's
ANGELO MANZITTO 488-1929

CUTE 'N COZY one bedroom 3 bedroom home in good area Add a bit of TLC and you'll be proud to be its owner Low $30's
NANCY FREDERICKSEN466-8578

MOBILE HOME 2 bedrooms with new all new furniture stays Porch and one acre site Takes Great Lakes in excellent condition $8 200
FRANK EFFINGER 489-6462

HIDEAWAY 3 bedroom home with large garden area Close to the lakes 1 full bedroom and weekends Lower $30's
KARL MILLER 435-4051

WOW you won't believe this one 3 bedroom BRAND NEW home Three bedroom wood burning fireplace 2 spacious baths and dining room with beamed ceilings Lots of space for entertaining $40's
REINHARDT MUELLER 643-4687
JOANN GARBER 643-3404

CHARMING one story ranch Living room den dining room and 2 bedrooms Attached garage patio redwood deck gas grill & storage shed South $32 950
JOHN VESTECKA 423-3783

815 Houses for Sale

BY OWNER
Nice 3 bedroom stone Cape Cod with 2 full baths. Many extras in this home with 1500 sq ft of living space. Drive by 941 So. 40th, or call 488-5378. Mid $40's. 24

The Gallery 18th & N

Wurdeman, REALTORS & Darrell Brown, Broker

NEW LISTING OPEN HOUSE WED. & THURS. 6-9 p.m.
6033 Pioneer Blvd.
Beautiful view of Holmes from this spacious 3 bedroom ranch in Colonial Hills. Finished rec room & den for comfortable family living. Large & convenient kitchen. Lots of storage & 2 car garage. $50's. Come on over & visit with Julie Halstrom, 466-7936. 815

hardesty
real estate, inc.

1) POPULAR TRENDWOOD but hard to find 5 bedroom home. Walk out into beautifully landscaped yard. Deck off dining room. This 6 year old family home with more than 2,400 sq ft is in mint condition. If you're looking for a family home — look no further! Call Bernie Hardesty 489-7568.

2) FAMILY HOME WITH PRIVACY PLUS on quiet cul de sac in East High area. This spacious all brick 3 + 1 bedroom has over 1,800 sq. ft. Super lot! 2 baths, formal dining room, large rec room. See it today! Call Jim Kaiser 489-5406.

3) New Trendwood 4 bedroom walk out. Large & spacious is what you'll call this 2 + 2 beauty. Home is ready for your choice of colors & other selections. This quality Style Mark home has large kitchen with eating area and plenty of storage in custom hardwood cabinets. Fully tiled stone fireplace in family room with wet bar. Call Hardesty Real Estate Inc. 464-0271.

4) DUPLEX — Newer brick Southeast location! Ideal for owner occupant. Excellent condition. Price $57,500. Call Norv Halverson 466-0049.

5) Have it all done for you in Wellington Greens' carefree living environment. 3 bedrooms 2 baths, 2 fireplaces. Absolutely elegant inside! To see and to buy, call Jim Kaiser 489-5406.

6) BIG PINES — PRIVATE LOT — 2 fireplaces, cathedral ceiling in living room, 3 bedrooms, 1st floor utility room & much more. Priced below $63,000. Don't pass up an excellent buy! Call Jim Kaiser 489-5406.

7) INVESTMENT CONSCIOUS? Then look into this 3 bedroom 2 bath [SOLD] priced at less than $ ... income units will support ... potential cash flow. For more information call Bernie Hardesty 489-7568.

8) EXCELLENT RENTAL PROPERTY! One bedroom frame home in good condition — priced right! Call Virg Beckman 489-8118.

hardesty
real estate, inc.
5940 "R" Street 464-0271 815

815 Houses for Sale

5527 Tipperary Trail
Stop out today and preview this lovely home ready for your color selections. 1470 square foot tri level with many, many extras for only $55,000 and all in beautiful Southwood. Call for complete details.
BOUNTY HOMES
474-2424
24

NEW LISTING
All Stone, nice south location, finished basement, extra wide lot, central air & double garage. Mid 30's. EAGLE CREST REALTY, 423-5292. Joe Wittgren 423-9097. 25

NEW LISTING
HANDYMAN'S SPECIAL
With terrific profit potential. Full sized "B" zoned lot in top rental area. newer furnace, electrical service & water heater. $17,500. Jack McVay, 464-4954.
$24,950
For this 3 bedroom ranch with shaded backyard needs painting. Call Merle Jahde 489-5124. 815

EQUITY HOMES
Real Estate Co.
488-9387
Merle Jahde, Owner
EH

Century 21
GOLD KEY REALTY
489-0311 815

GET AWAY FROM IT ALL mini farm with 14 acres partially wooded with creek. 2 bedroom older home has much potential. Out buildings. Near Crete off Hwy. 33. $34,000.
Larry Boward 464-9690
Charles Beard 432-1431
Noma Cratsenberg 466-0092
Alice Grady 489-4002

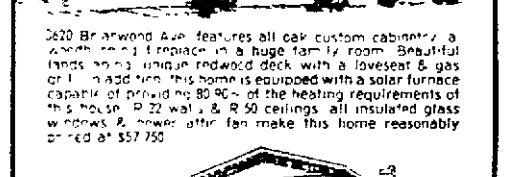
NEWLY DECORATED 2 bedroom home in Beaver Crossing. Extra nice, ready to move into. $15,950.
Venette Creager 489-2700
Mike Golter 432-7462
Donn Graham 477-5908

NEAT OLDER HOME on So. 27th. 3 bedroom with breakfast nook, kitchen & dining room. French doors to den. Built in hutch & secretary. $29,900.
Larry Boward 464-9690
Jan Martin 488-4005
Tyler Parish 423-6022
Ralph Stubbendick 275-3284

EXTREMELY WELL DECORATED cozy bungalow in S.E. Lincoln. 2 bedroom full basement with family room, rec room & bar. Chain link fenced yard. $32,950.
Venette Creager 489-2700
Walt Reiner 488-8796
Delores Schmohr 488-9670
Bev Seidel 423-3551

CENTURY 21
Gold Key Realty 489-0311

PARADE HOMES
Open 6-9
JiNoL
CONSTRUCTION CO



3620 Brierwood Ave. features all oak custom cabinetry, a wood burning fireplace in a huge family room. Beautiful hardwood floors throughout redwood deck with a loveseat & gas grill. In addition, this home is equipped with a solar furnace capable of providing up to 80 90% of the heating requirements of this house. R-22 walls & R-50 ceilings, all insulated glass windows & power attic fan make this home reasonably priced at $57,750.



The home at 7430 Baldwin bespeaks quiet elegance typical of the quality & craftsmanship in a JiNoL Construction Company home. From massive fireplace in 1st floor family room to the unique greenhouse window in the kitchen, this style house for living. Oak woodwork, custom cabinetry & many built in pantry, formal dining & living room, 3 baths. Original fountain in covered courtyard serve to make this lovely home a sound investment for the future. Completely furnished, beautifully decorated & landscaped - priced at $64,750.

Windsor Homes



501 W. Beal Street
In the Highlands
Begin a carefree life in the city complex of the Highlands. Built in the mid 1970's, the Highlands offers an elevated area on a point for a lot of warmth and charm. Contemporary, easy to maintain, offer craftsmanship & care combined to make this split level brick an excellent choice for family living.

The kitchen is the first of a large family kitchen with party [illegible] and [illegible] are ... [illegible] ... cooking area. [illegible] ... gas grill ... [illegible] ... [illegible] ... [illegible]

980 Sports & Import Autos

☆

'74 Toyota Celica GT, AM/FM, 5-speed, 40 mpg, 8-track, 466-5488, 474-6864. 24

1972 Fiat, excellent 49,400, $1200-best offer by July 1. 423-6938. 26

1966 Volkswagen, 9000 miles on re-built engine, good mechanical condition, good body, $650 or best offer. 3440 Richman Rd., 466-9670. 23

1971 Capri, 47,000 miles, air, new tires, $1175. 488-2302, 489-5145. 26

'77 280Z, loaded. Many extras. Evenings & weekends, 423-4508. 27

'76 Vette, loaded, 8600 miles, $8150. 489-2602. 27

'71 PORSCHE
One of finest earlier model 914's available. Will sacrifice $400 under book $2895 466-5839. 27

'73 Datsun 240Z, silver, 4-speed. Jim Christensen 474-9514. 22

'75 Corvette, 1 owner, loaded with extras, must sell. Call 475-2973 after 4pm 27

'73 Super Beetle with sunroof, one owner, Must Sell. 464-1754. 27

Fiberglass dune buggy, with top & sides. 435-8873. 27

68 Sunbeam Alpine, excellent condition, 423-4403, 28

1973 Subaru GL coupe, steel radials, new vinyl top, $1500 or offer. 796-2435. 25

73 Honda Civic, white, automatic, good condition, $2000. 488-4398 28

'71 Super Beetle, one owner, 47,000 miles 466-5024. 28

1977 CORVETTE
L 82 engine, 4 speed, air, power steering and brakes, electric windows, rear window defogger, AM/FM tape player, silver with blue leather interior, hygain 9 CB. 9500 miles. List was $11,200. Will accept best offer. Contact Howard at 488-9534 anytime after 9 p.m. 30

'75 Corvette, all options except power windows, 15,400 actual miles, 464-4044, 489-5788 28

'70 Toyota wagon, good tires, new June inspection, runs good, 432-1625. 22

Audi Fox, 4-dr., excellent condition, 1974, automatic, 25,000 miles, 423-2956 28

1962 Austin Healey 300 Mark II, bath tops 2819 S. 16. 25

1972 Fiat 850 Spyder, 45,500 miles, recently purchased, need the money to go to the University. Willing to negotiate. 489-4797, ask for Jim. 28

'74 Subaru DL, air conditioning, radial tires, 489-3646. 28

1977 Corvette, loaded, low mileage, priced for immediate sale. 464-0487. 28

'72 MGB, good condition, 50,000 miles, $2400, new tires, road wheels, 423-8500. 28

'74 Corvette, buckskin, T-top, air, steering, automatic, power windows, AM/FM cassette, 36,000 miles, excellent condition. Will take best offer, 423-7001 after 6. 28

'74 Datsun B210 hatchback, 35 mpg, Radials, AM-FM, 475-6631 after 5 p.m. 23

1975 MGB, must sell, wire wheels, AM-FM radio, overdrive, low mileage, 489-9763 28

Wanted: CVCC HATCHBACK 76-77; clean, yellow or white. 423-0653, 472-3370 28

We've been out in the sun too long!
We must have been, to price our Subarus, Rabbits and Audis this low. A 1975 VW Rabbit, low miles and sharp $2790; 1975 Audi Fox $4390; 1975 yellow GF Subaru $2990; 1975 Scirocco $3690, (you've got to see this one.)
McDonald Motors
1241 No. 48th

1975 Celica GT, 5 speed, Air, AM/FM, sports wheels, readial tires, chocolate brown with white vinyl roof, off white interior, reclining seats. A sharp car purchased new. 5303 Meredith, 488-3405. 30

1971 Lotus Europa MidEngine — excellent performance, good tires, sharp. 435-4806. * 28

'69 AMX, 390, 1 owner, 34,000 miles, 466-6835 evenings. 1

☆

76 TR6, 4,500 miles, red, 6 mo. warranty, luggage rack + 5th gear overdrive. $7250 firm. 489-3353. 1

If you thought you could never own a Porsche, read this! 1—1975 914 Porsche, low miles, removable roof, sharp, $6190.00: 1 — 1974 914 Porsche, super value, $5790.00: 1 — 1972 914 Porsche, orange with black,
Only $3390.00
McDonald Motors
1241 No. 48th

1970 VW Bug, 55,000 miles, new brakes, Michelin tires, $1150. 489-8280. 1

1975 PORSCHE 914
2.0 engine with appearance group. AM-FM stereo tape deck. Must Sell by end of month. Retail book price $6950. Sell for $6300 or best offer. 423-0425 after 5 or weekends. 29

'76 Corvette
Stingray, T-top, power steering, power brakes, air, leather interior, AM-FM stereo, tilt & telescopic wheel, 12,000 miles.
Dean Bros.
Lincoln-Mercury
1835 West "O" 477-5202
24

1954 Corvette Convertible, both tops, 327 4-speed, in process of restoring. 423-4267. 1

PARTS FOR ITALIAN CARS
VOLKSWAGEN PARTS
IMPORTA AUTO PARTS 435-4391
1

Economy + Room
Equals Summer Fun
Volkswagon buses New & Used at McDonald Motors. Travel the highway in comfort and style with one of these beauties! We have 2 — 1973's and a 1976 in stock.
McDonald Motors
1241 No. 48th

'71 Toyota Corolla, excellent, 29,000 miles, $1795 or best offer 475-7369 26

'73 Audi Fox, FM 8-track, Michelins, 40,000 miles, 423-4814 after 8. 28

Yes, Virginia, we do sell used cars. A 1972 VW Karmann Ghia, red with black, super clean $2590; Datsun B-210 2-tone with air; Toyota SR-5 dark blue, loaded and real sharp $3590. Need more room? Subaru Station Wagon $2490 or a Toyota Wagon $1490. Many More To See!
McDonald Motors
1241 No. 48th

'73 Triumph $4880
Stag, power steering and brakes, air, AM/FM radio, discs, electric windows, tilt wheel
Terms Available
misle imports
5020 "O" — 483-2251

980 Sports & Import Autos

1974 Saab — 99L, 2 litre, 4 cylinder, automatic, FM radio, 31,000 miles, 534-3131 Utica. 1

990 Autos for Sale

State Securities loans money on CARS & TRUCKS
1330 N 477-4444
25

COTNER MOTORS
1200 NO. COTNER 466-4595
WE BUY CARS AND PICKUPS
24

DOAN-ROSE AUTO SALES, INC.
DATSUN—VOLVO
21st at 'P' 432-6457

SUBARU
Inexpensive and built to stay that way.
mcDONALD MOTORS
1241 No. 48th 464-8234
30

AMC/JEEP Complete Sales & Service.
URBAN AMC/JEEP
1145 NO. 48th 464-0241
30

We Buy Late Model Cars
O'SHEA ROGERS
225 No. 48th 464-5991
30

Complete Ford Truck Service
DEAN'S FORD
1901 West "O" 475-8821
30

Cash for your car or trade down to an older unit. Always 20 vans & pickups in stock.
CHARLEY'S AUTO CITY
2301 Cornhusker Hwy. 435-4776
30

DeBrown Auto Sales
Dodge-Chrysler
1645 "N" New 477-3777
Since 1912 Used 432-1023
30

GUY KERNS
AUTO CITY
48th & Vine 464-0278

VANICE
Pontiac-Cadillac
70th & O 464-0611
31

michael's auto sales
3340 Cornhusker 466-5191

HICKMAN MOTOR CO.
Sale/Service/Wrecker 792-2825
31c

DuTeau Chevrolet
Used Cars & Trucks
1700 "P"
30

We need good late model used cars; top dollar allowance.
MEGINNIS FORD 464-0661
30

Credit problems? But need a car, see us! Delp Auto Sales, 23rd & R, 477-5239. 4

Woody Combs
Auto Sales
Always Exceptional Cars
2120 "O" 477-7157
8

Randolph Oldsmobile
21st & N 432-3687
30c

College Auto Mart
CLOSEOUT SALE
'69 Chevelle convertible, $1300
'70 Torino wagon, $395,
'71 Firebird Esprit, $2150
'71 TR Spitfire, $1100
'72 Cricket, 4 cylinder, air, $990
'72 Monte Carlo, $2200
'73 Cutlass S, $2750
'73 Mustang, $2250
'73 Gran Torino, $2050
'74 Corvette, loaded, $6900
'75 MG Midget, $2950
'75 MGB, $4150
3911 So. 48th
489-4384
21

MIRACLE MILE
MOTORS
21st & "O" 475-1008
16

Low cost all risk auto insurance, SR22's. 1236 South St. 474-3200. 16

TWIN OAKS
LINCOLN-MERCURY
MarkV-Continental-Marquis
Capri-Comet-Monarch
& now
COUGAR
A complete new series in all body styles.
Stop by or give us a call.
Always a fine selection of used car.
Hwy. 15 just south of Seward
Seward, Nebr.
432-0855 Lincoln 643-3681 Seward
25

Randolph Oldsmobile
21st & N 432-4451
29a

PAT DONLAN
AUTO, INC.
Preowned cars & pickups
OPEN DAILY
N.W. Corner 18th & "O" 435-3294
20

Now taking bids on 1974 Harley Davidson motorcycle & 1967 Chevrolet, both vehicles may be seen at Government Employees Credit Union, 330 No. 48, lower level now through 7-7. Sealed bids will be opened 7-8. We resume the right to refuse all bids. 2

991 Autos-Current

76 Mark IV, Designer series, blue, low mileage, $10,000 488-1108. 21

'76 Vega
Hatchback, local car with automatic transmission, air conditioning & power steering.
$3395

'76 Maverick
2-door, copper color with automatic transmission, power steering, air conditioning, only 15,000 miles.
$4295

'76 Mark IV
White with a white Landau vinyl roof. All the equipment including AM/FM Quad tape, dual power seats, luxury leather trim & lots more.
$10,500

'76 Mutang Ghia
Equipped with automatic transmission, air conditioning, power steering. Priced to sell.
$4495

'76 Granada
4-door, automatic transmission, power steering & brakes, air conditioning, light blue.
$4395

'76 Chevrolet
Caprice 2-door, local one owner
$5295

'76 Ford LTD
2-door, fully equipped
$4695

'76 Oldsmobile
Cutlass S, 2-door, V8, automatic, transmission, power steering & brakes, air conditioning
$5295

Meginnis
Ford
56th & Q 464-0661
16

1976 Mustang II Cobra, full options, clean, after 6, 432-9375 27

1976 Volare Premier, 6 cylinder, power steering & brakes, air conditioning, AM/FM, loaded, immaculate 489-7055 28

1976 Monte Carlo Landau, tilt, cruise, air, $4800. 312 W. Saunders, 432-0710 after 6 1

1977 Lincoln Town Car, 9000 miles, loaded, gold, velvet interior, $8600 firm. Like new 913-527-2340 25

'76 Ford
Granada 4-door radio, heater, automatic, 250 6-cylinder, power steering, power brakes, air conditioning, only 16,000 miles. $3899
Dean Bros.
Lincoln-Mercury
1835 West "O" 477-5202
24

'76 Mercury
Comet 4-door, radio, heater, automatic, 250 6-cylinder, power steering, power brakes, air conditioning, custom option vinyl roof, only 19,000 miles, spare never down, $3699
Dean Bros.
Lincoln-Mercury
1835 West "O" 477-5202
24

991 Autos-Current

'76 BUICK CENTURY
Economical V-6, power steering, brakes & air, 9,000 miles. Make offer. 466-1762.

'76 Buick
Electra 225 Limited Sport coupe, full power, air, individual velour seats, cruise, stereo, many other extras, 9,000 miles.
Dean Bros.
Lincoln-Mercury
1835 West "O" 477-5202
24

'76 Lincoln
Continental Sport Coupe, full power, air, speed control, stereo, vinyl roof, coach lights, 1 owner, leather seats, $7699.
Dean Bros.
Lincoln-Mercury
1835 West "O" 477-5202
24

'76 Thunderbird
Full power, air, individual seats, speed control, Quadrosonic AM/FM tape, lighted vanity, many other extras, 17,000 miles.
Dean Bros.
Lincoln-Mercury
1835 West "O" 477-5202
24

993 Autos 2 & 3 Years Old

'75 CADILLAC
Coupe DeVille, full power, air, AM/FM stereo, 60/40 individual seats, cruise control, other extras, $5499.
DEAN BROS.
LINCOLN-MERCURY
1835 West "O" 477-5202
20c

'74 Buick Apollo, air, automatic, 6, 2-door, 23,000, excellent. $2600. 464-8587. 2

'75 Cutlass Supreme, low mileage, air, power, $4200 or best offer. After 4pm, weekdays, weekends anytime. 464-5890. 12

'74 LT Camaro, sun roof, loaded, best offer. Call 474-3271. 8

1976 Grand Fury Plymouth, steering & brakes, air, many extras, Can be seen after 5 p.m., 2730 No. 70, 467-3700. 24

'75 Elite, burgandy over white, cruise, tilt, air, power, AM/FM stereo, $3500. 423-0755, 475-2338. 15

'75 Cadillac Eldorado convertible, loaded with everything, 23,000 actual miles. Call weekdays after 5:30, weekends after 12, 489-7301. 25

'76 Gremlin X, AM/FM, air, steering, brakes, luggage rack, automatic, bucket seats, still under warranty. 474-5146 after 5:30 p.m. 25

'74 Vega GT, 4-speed, 39,000 miles, $1500. 489-0713. 26

'74 LeMans, air, brakes, steering, sharp, below retail, 786-3286. 6

'74 Mercury Marquis Brougham, 19,500 miles, loaded, make offer. 489-6422. 27

☆

'76 Buick Century Custom Station Wagon, fully equipped, low mileage, excellent condition. 489-7512 or 423-0144. 28

'75 Pontiac wagon, 80,000 air, cruise, electric seats, power steering, brakes, automatic, $2500. 479-2770. 28

1975 AMC Pacer, automatic, air, real clean, 5451 Lasalle, 489-9458. 28

'74 Cougar XR7, power steering & brakes, air, buckets with console, low mileage, after 6 p.m. 464-3551. 29

'68 Ranchero — 71,000 miles, good rubber, automatic, air, 475-3081. 29

1974 Monte Carlo, black, chrome mags, air, extras. Very sharp. 432-2920 after 5pm. 24

1974 Mercury Monterey 4 Dr., V8 Engine, Power Steerig, Power Brakes, Auto Transmission, Tinted Glass, Vinyl Roof, Cruise Contrat, Tilt Wheel, AM Radio, "White Side Wall Radial Tires.
AHLSCHWEDE FORD, INC.
Crete, Neb. 826-2127
22

1975 Monte Carlo, power steering, power brakes, automatic, air conditioning, rally wheels, radial tires, only 29,000 miles. White with white vinyl top and black interior. Excellent. $3795. Don't let the low price fool you, come take a look. Olympic Auto Sales, 4000 Cornhusker, 466-5351. 1

'75 Granada
2-door, red on red, full power and air conditioning.
$3895

'74 Camaro
Vinyl roof, automatic transmission, power steering & brakes, air conditioning, local car.
$3595

'74 Chevrolet
Estate Wagon, loaded with equipment, low mileage
$3795

'74 Pinto
Wagon, 4-speed, air, only 36,000 miles.
2695

'74 Mustang
2-door, 4-cylinder engine, automatic transmission, low mileage.
$2995

'74 Chevrolet
Impala 4-door, full power, air conditioning, 24,000 miles.
$3795
MEGINNIS
FORD
66th & Q 464-0661
1

1974 Monte Carlo Landau, 38,000 miles Call 474-6945. 28

'75 Ford Elite
Sport Coupe, 1 owner, radio, heater, automatic, V8, power steering, power brakes, air conditioning, vinyl roof, $3399.
Dean Bros.
Lincoln-Mercury
1835 West "O" 477-5202
24

'75 Mercury Comet
2-door Grabber, radio, heater, standard transmission, 6-cylinder, bucket seats, steel belted tires, styled steel wheels, only 31,000 miles.
Dean Bros.
Lincoln-Mercury
1835 West "O" 477-5202
24

1974 Pinto wagon, air, stick, 70,000 miles, $2195. Call 9-4 weekdays, 423-1259 28

1974 Pontiac Ventura Sprint hatchback, V8, air conditioning, power steering, automatic, bucket seats, steel belted radials, $2800. 475-1188 5-7pm 28

'74 Chevrolet
Monte Carlo Sport Coupe, radio, heater, automatic, V8, power steering, power brakes, air, vinyl roof, clean, $2899
Dean Bros.
Lincoln-Mercury
1835 West "O" 477-5202
24

1975 LeMans
Sport Coupe
Local one owner, only 20,000 miles
$4195
GOTFREDSON
Chrysler-Plymouth
489-7156 84th & "O"
23c

1976 Volare
Custom
4-door, air, & power, 11,000 miles
$3997
GOTFREDSON
Chrysler-Plymouth
489-7156 84th & O
23c

'74 Olds 98
Regency 4-door, full power, air, stereo, velour seats, cruise, near new steel belted tires, clean, low miles, $3799
Dean Bros.
Lincoln-Mercury
1835 West "O" 477-5202
24

993 Autos 2 & 3 Years Old

'74 Plymouth Duster, 6-cylinder, stick, low mileage, excellent condition, runs good. 435-5401. 27

'74 Dart, 6, automatic, air, 34,000 miles, needs body work, drive it home. $595. 488-0763. 27

'74 Camaro LT, V8, 4-speed, air, steering, brakes, extras. 432-5095. 1

1975 Chevy Camaro LT
Air, power steering, power brakes, stereo radio, fire red, automatic. Priced to move at
$3990
McDonald Motors
1241 No. 48th

'74 Monte Carlo Landau, equipped, 32,000 miles, 489-3713. 1

1975 LTD—477-7056. 24

1976 Cutlass
Supreme
2-door, loaded and only 10,000 miles.
$5695
GOTFREDSON
Chrysler-Plymouth
489-7656 84th & O
23c

995 Autos 4 Years Old And Over

ROYAL MOTORS
2400 W. "O" 435-2138
We Buy, Sell or Trade
22

'73 LTD 2-door hardtop, 42,000 miles, air, power, stereo, cruise. 488-6834. 27

1969 Cutlass S, radial tires, air conditioning, automatic, V-8, (402) 629-2290 after 6pm. 26

'71 Dodge Charger, 1 owner, $1,000 or best offer. 798-7813. 31

☆

1970 Dodge Charger, has hooker headers & dual point ignition, like new. 466-4237. 12

'70 Ford Galaxie, all power, new transmission, 521 S. 25th, Must Sell Soon. 3

1971 Ford Wagon, 351 V-8, automatic, cruise, air. 477-5881. 7

1973 Chrysler Newport Custom, air, power steering, brakes, low mileage. Cruise control. Excellent condition. 432-0327, 423-4491. 9

1972 Ford Galzie, air, power steering, high miles but runs great. Priced to sell. 464-4941, 475-3669. 22

'69 Ford Torino GT, 351 4-speed, excellent condition, $1300. 466-4057 after 5 p.m. 22

1972 Ford Galaxie, air, power steering, high miles but runs great. Priced to sell. 464-4941, 475-3669. 22

'69 Chevy Impala — good condition. Best offer. Call 475-2743. 24

'70 Camaro Z28 — overhauled, all stock, lots of extras, 435-1628. 24

Pontiac Bonneville, '65, air, full power, excellent, moving overseas. 466-1038. 24

'72 Pinto Runabout, good shape, low mileage, sacrifice, $1400. 464-3948. 24

'71 Torino, V-8, air, power steering & brakes. $900. 474-0629. 24

1971 LeMans Sport, 4 speed, new clutch, no rust. 488-2642, 489-9827. 14

Low mileage 1973 Vega Hatchback, good condition, economical. Reasonably priced. 475-9476 after 5pm. 24

'73 Cadillac El Dorado, all options, excellent condition, 1st $2750. Before 2:30, 435-3438. 24

☆

1966 Mustang, 289 V-8, automatic, very good condition. Evenings & weekends 423-7426. 24

'68 Camaro, 350, 4-speed, $1250, must see to appreciate, 488-1588. 24

'70 Chevrolet
Wagon, local car with full power & air. Super clean.
$1295
Meginnis
Ford
56th & Q 464-0661
14

☆

Sharp '73 Satellite Custom wagon, steering, brakes, air, AM/FM, 53,000 miles, 489-5241. 25

'69 Marquis, 429 engine. Days 475-8307, eves. 467-2062. 25

1969 Eldorado, very good condition, clean, many extras, $1850. 423-3337. 25

'73 Cutlass Supreme, 64,000 miles, 423-4767. 25

1971 Plymouth Roadrunner, good condition, $1600 or best offer. 3145 So. 11, 423-3191. 15

TRUST DIVISION
FIRST NATIONAL BANK
1973 Buick Electra, 4-door, hardtop, 471-1322. 25

1966 Plymouth Fury III, 318 automatic, power steering, power brakes & air. 466-7002. 466-7478. 25

1973 Cutlass Supreme, cruise, tilt, AM/FM. 471-2429, days; 423-9031 after 5pm. 25

1973 Ambassador, air, power, first $775. 435-5223, 218 So. 29th. 25

1972 Lincoln Continental — Full power, immaculate condition, best offer 423-7824, leave message with answering service if not home. 25

1970 Chrysler Newport Custom, 472-4401 before 4 435-6274 after 4:30. 25

'73 Nova
2-door, new paint, automatic transmission, power steering, air conditioning.
$2695

'73 Ford
Galaxie 500 2-door, black on black, all the equipment plus only 38,000 miles.
$2695

'72 Chevrolet
Caprice 4-door, full power, air conditioning.
$2695
Meginnis
Ford
66th & O 464-0661
14

'71 Roadrunner, 383 4-speed, new tires & mags, runs great, 466-2936 after 6 p.m. 26

'68 GTO — 4,500 miles on-rebuilt Motor, 4-Speed, Mag Wheels, air Shocks & Headers, $550. 781-2786 after 6 p.m. 26

1973 Plymouth Satellite station wagon, see at 5340 S. 51st 489-6893, 466-1515. 26

1969 Ford Torino, 302, 3-speed, 2-door, good condition — sharp $141 No 73. 464-3869 23

'73 Charger SE, fully equipped, radials, 54,000 miles $2100. 466-6035 after 6 p.m. 26

1970 Cutlass SX — Steering, brakes, air, automatic, excellent condition. 781-2772, Eagle 26

'70 Maverick, 6, automatic, good condition, best offer, 464-1433. 26

'69 Olds, 2-door hardtop, needs minor work, best offer. 464-1433 25

'71 Ford, 4-door, needs work, $290. 464-1433. 26

1970 Mustang Mach 1, automatic, good mechanical condition. $1350 Call 477-1979 23

'70 Oldsmobile Cutlass station wagon, priced right Days 423-6538, Nights 435-6895 26

'70 Plymouth Duster, new paint, runs like a top Days 423-6538, Nights 435-6895 26

'67 Chrysler, no rust, runs good, air & all power good on gas $400 6402 Havelock 26

'71 Custom Coupe Impala in excellent condition Firth 791-5744 26

'70 Pontiac station wagon, power & air, good shape 488-6455 27

'70 Firebird, air, 350 engine, 2 barrel carb 4-speed, 786-2885 27

1969 Cutlass S convertible, good condition, $1295 435-9856 27

'71 Mustang in good condition, 464-0946 27

995 Autos 4 Years Old And Over

1969 Charger, sharp, chrome side pipes, 440 Chrysler engine and transmission, automatic, interior real clean. 475-9471. 24

1970 Dodge Polara, good family car, $600. 466-2069. 27

Sharp! '63 Chevy, mags, power plus, $350. 466-2069. 27

1971 Cutlass, 2-dr., automatic, buckets, console, vinyl roof, stereo. 423-1903. 27

'70 Torino GT, V8 automatic, power steering $500. after 5pm, 432-9954. 27

'71 Galaxie 500 4-door sedan, power steering & air, below average miles, extra nice, inside & out, good gas mileage, $1500. 642-5642 Weston. 27

'71 Mercury Cougar, low mileage, cheap. 474-6330, 432-0986. 22

'70 Charger RT — Power Steering, brakes, air. 464-1459. 27

1972 Chevrolet Belair 4-door, power, cruise, air, vinyl, eves. 489-5422. 27

1963 Oldsmobile F-85, $250. 474-2741. 28

'64 Olds Cutlass, tach, factory mags, snows, equipped. 423-5469, or see at 4642 Calvert. 28

1973 Ford Galaxie, power steering & brakes, air conditioning, speed control, good condition, best offer over $1600. 489-7055. 28

1965 Pontiac station wagon, good engine, 432-4198, 936 No. 24. 28

73 Plymouth — 9 passenger Wagon, power & air, 51,000 miles, excellent condition, 466-5130. 28

1973 IHC travelall, many extras, great towing vehicle, can be seen at 7301 Colby. 28

1967 4-door Malibu, 6-cylinder, 2 new tires, 1 owner 466-1155 17

☆

Low mileage, beautiful condition, Mark IV. $4645. After 7, 466-0507. 25

WEIRD WALLY
ECONOMY CARS
1971 Pinto, clean $795
1973 Pinto, auto, air $1595
1972 Pinto wagon, air $1395
1973 VW, sharp $1695
1971 VW, AM/FM, neat $1095
1971 Vega, super clean $795
1970 Opel 4-speed $865
1969 Peel wagon, auto $895
1965 Rambler wagon, stick auto, air, 1 owner $495
1970 Maverick, stick, air $995
1969 Mustang 6, stick $995
WAGONS
1972 Chevy, rack, 1 owner $1695
1972 Chevy, clean, 1 owner $1495
1966 Buick Vistadome $595
1970 Chevy, 1 owner, rack $895
1970 Caprice wagon, AM/FM, power, air, sharp $1095
1969 Chrysler Town & Country, radials, a beauty $1095
1972 Torino, power, air $1395
1971 Galaxie wagon, 1 owner $1395
1971 LTD wagon, clean $1395
1968 Lemans wagon, clean $695
1972 Plymouth wagon, 1 owner, new tires $1395
LUXURY CARS
1971 Ambassador, new tires $995
1970 Eldorado, loaded $1795
1968 Eldorado, sharp $1295
1970 Chrysler sedan $995
1972 Dodge Monaco $1195
1971 Dodge Coronet Custom, 318 V8, power, air, a must see $1395
1973 LTD, 1 owner, sedan $1995
1971 LTD, 1 owner, sedan $1295
1969 LTD, 1 owner, sedan $795
1971 Toronado, loaded $1395
1972 Bonneville sedan, 1 owner, clean, local car $1695
All our cars are local cars.
1971 Pontiac sedan, nice $895
1973 Plymouth, 1 owner, air $1695
1971 Plymouth sedan, sharp $1195
110 cars in stock
Clunkers & Junkers
Well, our last sale really upset the local junk dealers. I understand the price of iron has gone down again.
SO HERE GOES
1971 Vega, yes runs $200
1960 Ford ½ ton, great $300
1964 Ford, found on the road dead $150
1965 Dodge wagon, ok $200
1962 Chevy, 6, auto, hurry $125
1967 Buick, blue, very blue $250
1968 Buick Electra sedan, loaded with fur & all $250
1970 Chevelle wagon, tired $200
1964 Impala, clean, V8, $275
1972 Chrysler, sharp $275
1966 Dodge Coronet coupe $275
1968 Fairlane coupe, stick $350
1965 Ford sedan, sharp $365
1965 Ford 6, auto $275
1969 Olds wagon $225
1969 Toronado or tornado $350
1968 Cutlass, runs great $495
1971 Plymouth, yes this runs now get ready for the price, grab the towel rack so you don't accidentally fall in $175
1970 Plymouth sedan $350
all the klunkers & junkers come complete with a Weird Wally sock-it-to-me Frisbee. Keep your kids busy while waiting for the tow truck.
WALLY'S USED CARS
2323 P St.
21

VANICE
'75 Ford ½ ton
V8, automatic transmission, air conditioning, with camper shell, black exterior, matching interior, low miles.
$3995
VANICE
Pontiac-Cadillac
70th & "O" 464-0621

Guy Kerns
AUTO CITY
Always Clean Cars
'71 Chrysler $895
'72 Cutlass $1895
'72 Fury III $1666
'76 Fury Wagon $3550
'74 Dodge Window Van $3460
'75 Mustang II $2990
'74 Monaco 4-door $2880
'75 Monaco wagon $3990
'75 Toronado $5440
'76 Montego MX $3870
'75 Chrysler wagon $4895
'76 Cutlass $4850
'76 Monte Carlo $4730
'74 Dart $2660
'76 LeSabre 4-door $3746
'72 Impala $1666
'74 LTD wagon $2680
3-'76 Mavericks from $3295
'76 LTD 4-door $4463
'73 Porsche $4216
'75 Dodge D100 $3360
'76 Malibu Classic $4599
Prices good thru Sat. June 25.
For the Right Buy
See the Right Guy
Guy Kerns
Auto City
Where You Get Service After The Sale
464-0278
48th & Vine

995 Autos 4 Years Old And Over

'71 Caprice, power steering, brakes, air, AM/FM, best offer. 489-2703, 4822 So. 44. 25

'72 Gran Torino wagon, good family car, low mileage, reasonable. 466-1089. 28

1973 Mark IV, all power, excellent condition. 467-3824. 28

1969 Ford Galaxie 500, 435-2715. 28

'70 Charger, fair condition, must sell. Air, power. $500. 474-4414. 28

☆

'73 AMC Matador, 304 V-8, automatic, power steering, power brakes, air conditioning, 24,000 actual miles, 786-8895. 28

☆

'70 Ford XL, buckets, steel radials, steering, brakes, air, just inspected, runs great, best offer over $800. 423-0170 anytime. 28

☆

'63 Chev. Nova $285
'66 Chev. wagon $285
'66 Olds $185
'68 Cougar $995
'69 Pontiac $850
'70 Chevelle wagon $1150
'70 Pontiac $700
'72 Vega hatchback $600
'72 Nova $1850
Dean Hillhouse
Auto Sales
23 & P 435-7746
29

'66 Plymouth Fury, $320. 849 So. 31st eves. 24

'70 Chevrolet
Nova 4-door, radio, heater, automatic, 6-cylinder, air, power steering, only $1095.
Dean Bros.
Lincoln-Mercury
1835 West "O" 477-5202
24

66 Chrysler 300, 2-door hardtop, clean, $295; 60 Plymouth, 4-door Fury, runs good, $195 477-7948, 474-9903 1

'73 Dodge 4-door, power steering, brakes & air, $850 or best offer. 488-7102, 477-6440. 1

'67 Mustang, runs great, 289 V-8 engine, new batteries, good tires, automatic on the floor, vinyl top. 489-8254 anytime 1

'69 Mach I Mustang, 351, automatic, tires & wheels, 8-track AM/FM radio, good condition. Call 826-3046, Crete after 5. 24

'71 Chevelle, 2-door hardtop, 1 owner, excellent condition, must sell. 474-6657, 3931 Bel Ridge Dr. after 3:30. 1

'72 Cougar XR7
Radio, heater, automatic, V8, power steering, power brakes, air conditioning, sports console, sharp. $2099.
Dean Bros.
Lincoln-Mercury
1835 West "O" 477-5202
24

'72 Cadillac
Sedan DeVille, power, air, vinyl roof, 48,000 miles, $2499.
Dean Bros.
Lincoln-Mercury
1835 West "O" 477-5202
24

'72 CHEVY—SHARP
Full power, 60,000 miles. Must Sell. 423-3169 1

1955 4-door Chevrolet, stick, good condition. 269-2641, Syracuse. 1

1972 Plymouth Fury III, Grand Coupe, air, power brakes & steering, cruise control + other extras, excellent condition. Evenings, 483-1684. 26

1975 Ford
Squire 6-pass. wagon.
It has all, low miles. All power, cruise, rack, steel elts, air, cream finish, green vinyl interior. It's a local unit & a puff.
FULL PRICE
$3299
(2 other wagons in stock, '70 Ford & '72 Ford.)
CHARLEY'S
AUTO CITY
2301 Cornhusker 435-4776
(995)

Dick Flynn
BUICK
An Automobile Dealer You Can Trust
421 No. 48 464-5976

995 Autos 4 Years Old And Over

'71 Pinto. Call after 5pm 474-3767. 28

1972 Plymouth — Gran Coupe, power steering, automatic, air conditioning, vinyl roof. For appt. call 783-3450, until 4 p.m. 488-6698 eves 27

☆

'69 Mustang, 351, automatic, must sell fast, $875. 464-4533, 4538 Knox 1

1973 Pinto, 52,000 miles, some body work required, $900. Days 470-3311, 467-1329 after 7 p.m 1

1971 Charger — air, power steering & brakes, excellent condition, $1500. Includes low mileage, studded snows on wheels. Call Roger, 432-2853. After 6 & weekends, 796-2425. 1

'73 Mercury
Montego Brougham, radio, heater, automatic, power steering, power brakes, power seats & windows, air conditioning, individual seats, vinyl roof, 1 owner, $2795.
Dean Bros.
Lincoln-Mercury
1835 West "O" 477-5202
24

'70 Dodge Super Bee, 4-speed, rebuilt 413, 464-6840. 26

Exceptionally clean, 1970 LTD 4-door Brougham, 1 owner, low mileage. Fully equipped, $1950 488-3504. 24

'71 Ford
Maverick 4-door, 302 V8, power steering, power brakes, air, automatic transmission, low miles, $1395.
Dean Bros.
Lincoln-Mercury
1835 West "O" 477-5202
24

'72 Ford Mustang
Mach 1, V8, automatic, power steering, power brakes, vinyl roof, 1 owner, $1899.
Dean Bros.
Lincoln-Mercury
1835 West "O" 477-5202
24

'71 Mercury
Marquis Sport Coupe Brougham, radio, heater, automatic, power steering, power brakes, air, vinyl roof, $1399
Dean Bros.
Lincoln-Mercury
1835 West "O" 477-5202
24

'73 Chevrolet
Vega, radio, heater, 3-speed, bucket seats, $899
Dean Bros.
Lincoln-Mercury
1835 West "O" 477-5202
24

'71 Ford LTD Squire wagon, 1 owner, excellent condition, power steering, & air, $1250. 489-8113, 8531 Sandalwood. 16

1972 Firebird Sprit, excellent condition 475-8501, evenings 1

'68 Mustang, 6 cylinder, 3 speed, extra nice, should see, 7401 Aylesworth, 464-2591. 24

1973 Satellite
Sebring Plus
Sporty 2 door, new car trade-in.
$2595
GOTFREDSON
Chrysler-Plymouth
489-7156 84th & "O"
23c

VANICE
'69 GMC
½ ton, short wide side with camper shell, 3 speed on the column.
$1195
VANICE
Pontiac-Cadillac
70th & "O" 464-0621

'76 GMC Rally
STX
Window van, ¾ ton chassis, air conditioning, automatic transmission, power steering, V8 engine, good exterior, complimentary interior, radial tires, long wheel base. NICE!
$6595
VANICE
Pontiac-Cadillac
70th & "O" 464-0621

995 Autos 4 Years Old And Over

'69 Roadrunner, 383 V8, automatic, 77,000 miles, '70 VW bug, 4-speed, 4 new tires, good mileage, make offer for either. Call after 4pm. 470-2837. 28

1967 Imperial
LeBaron
4 door hardtop, this car is a local trade-in and almost like new. Gottfredson's price
$1495
GOTFREDSON
Chrysler-Plymouth
489-7156 84th & "O"
23c

1973 Dodge
Challenger
A very nice car with only 35,000 miles
$2795
GOTFREDSON
Chrysler-Plymouth
489-7156 84th & "O"
23c

1975 Mustang II
Ghia
Chestnut color and equipped. Only
$2197
GOTFREDSON
Chrysler-Plymouth
489-7156 84th & "O"
23c

1973 Toyota
Celica ST
Looks & runs Great Only
$2197
GOTFREDSON
Chrysler-Plymouth
489-7156 84th & "O"
23c

'73 Chevrolet
Vega, radio, heater, 3-speed, bucket seats, $899
Dean Bros.
Lincoln-Mercury
1835 West "O" 477-5202
24

'70 Mercury Montego 2-door, lime green, steering, auto. Getting married, must sell. 477-4050 after 5pm 26

'71 Olds $1790
Vista Cruiser, automatic, power steering and brakes, air, radio, tilt wheel.
Terms Available
483-2261
MISLE CHEVROLET
50th & O

VANICE
2-'74 IHC
Travelalls
1-4x4, power steering, power brakes, air conditioning, camper package. Prices start from
$3895
DeBrown
VANICE
Pontiac-Cadillac
70th & "O" 464-0621

VANICE
'73 Chevrolet
½ ton
350 V8 engine, air conditioning, automatic transmission, dual tanks, overhead camper, sleeps 4, ice box, stove.
$4295
VANICE
Pontiac-Cadillac
70th & O 464-0621

995 Autos 4 Years Old And Over

For sale: 1969 Pontiac Firebird, 3 speed, stick shift, runs good, $500 or best offer 464-6268. 25

1971 Mercury 9-passenger station wagon, full power & air. 464-6609 after 4pm & weekends. 1

1968 Rambler, V8 automatic, low mileage, excellent condition, $850 464-8848. 24

1968 Riviera, gold, full power, loaded, good condition, $950. 477-9673 1

'62 Ford Falcon, 2-door, 2-door, runs good, inspection sticker valid, $160 466-6784, 4844 Martin 1

1973 Satellite
Custom
3-seat wagon, local one owner, low miles.
$2695
GOTFREDSON
Chrysler-Plymouth
489-7156 84th & O
23c

We Need Cars—Sell Us Yours
$50 Cars to $1500 Cars
WALLYS USED CARS
2323 P St
21

1971 Vega Cammback, stick, good condition, $650. 435-8747. 2

'73 Cougar
Sport Coupe, radio, heater, automatic, V8, power steering, power brakes, air, vinyl roof, 1 owner $2799.
Dean Bros.
Lincoln-Mercury
1835 West "O" 477-5202
24

'77 Dodge
Monacos
Intermediate
4-door sedans
Full equipped including air conditioning, speed control, vinyl roof & many other options.
List Price $6026
$4795

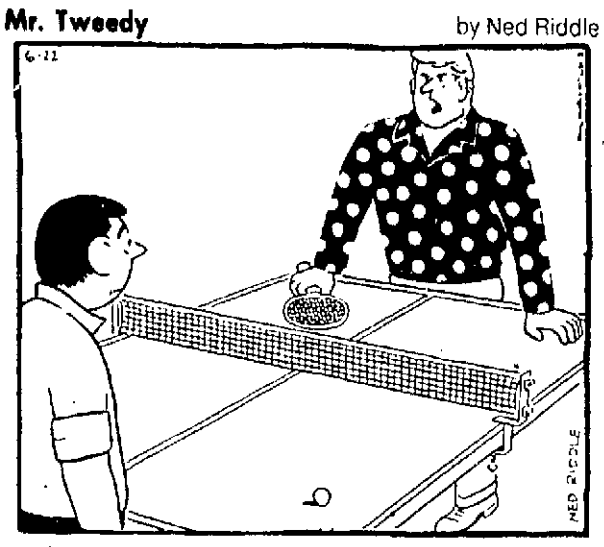
'77 Dodge
Monaco
Intermediate
2-door hardtop
Fully equipped including air conditioning, speed control, vinyl roof, bucket seats, console, power seat & many other options.
List Price $6324
$4995
DeBrown
Auto Sales
Dodge-Chrysler
17th & "N" 477-3777

At Our Prices
Take 2
Luxury Cars at Low Prices

'71 Cadillac $1440
Coupe DeVille, 2 door, automatic, power steering and brakes, air, AM

Mr. Tweedy

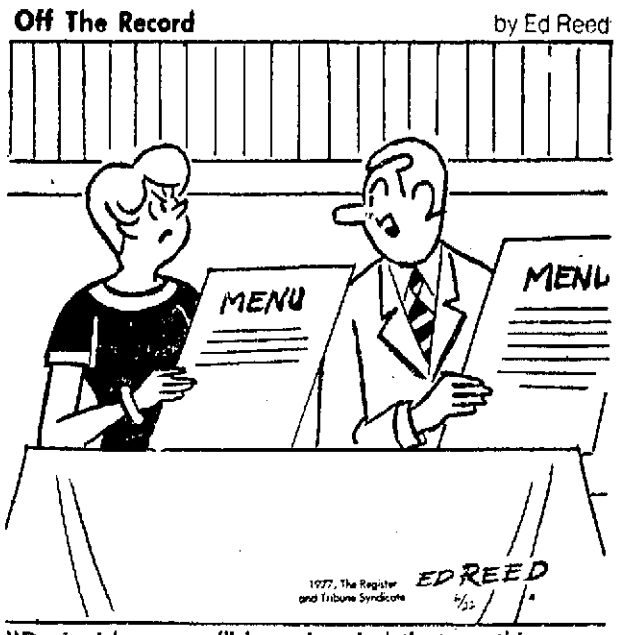
by Ned Riddle



"WHY IS IT WHEN YOU'RE LOSING THAT YOU COMPLAIN ABOUT THE KIND OF SHIRT I'M WEARING AND SILLY STUFF LIKE THAT?"

Off The Record

by Ed Reed



"Doris, I hope you'll keep in mind that anything over seven dollars gives me heartburn."

by Johnny Hart

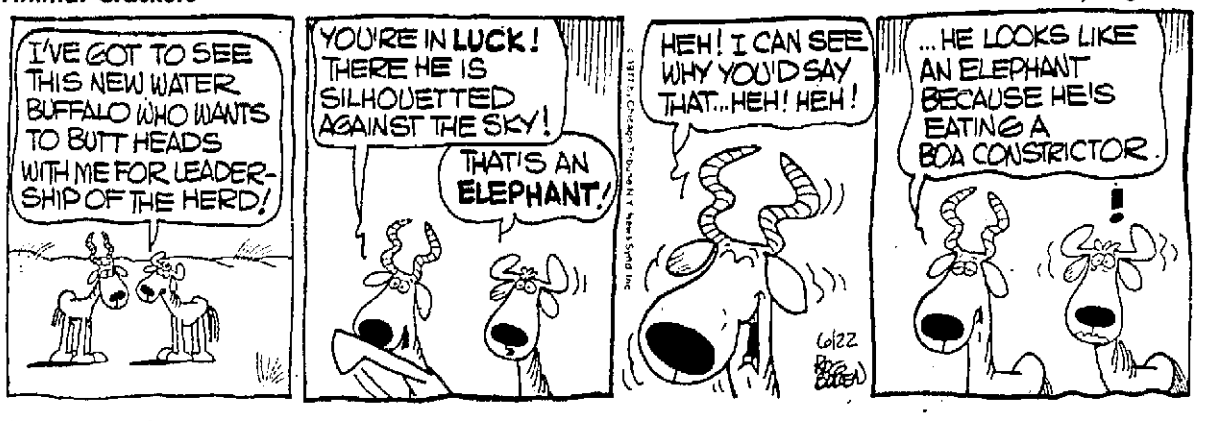
The Amazing Spider-man

by Stan Lee and John Romita

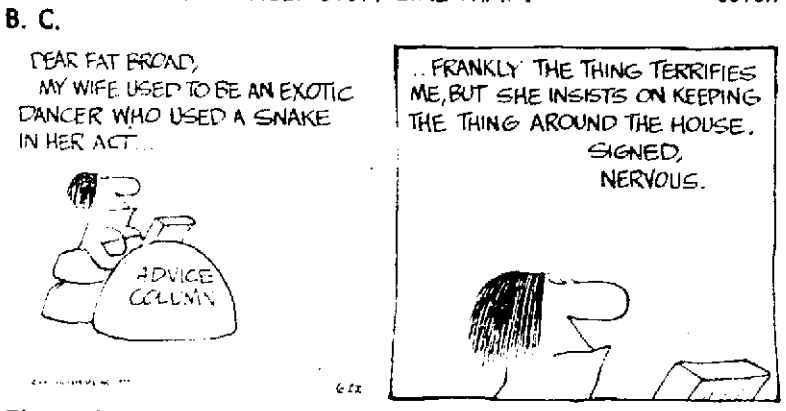


Animal Crackers

by Rog Bollen



B. C.



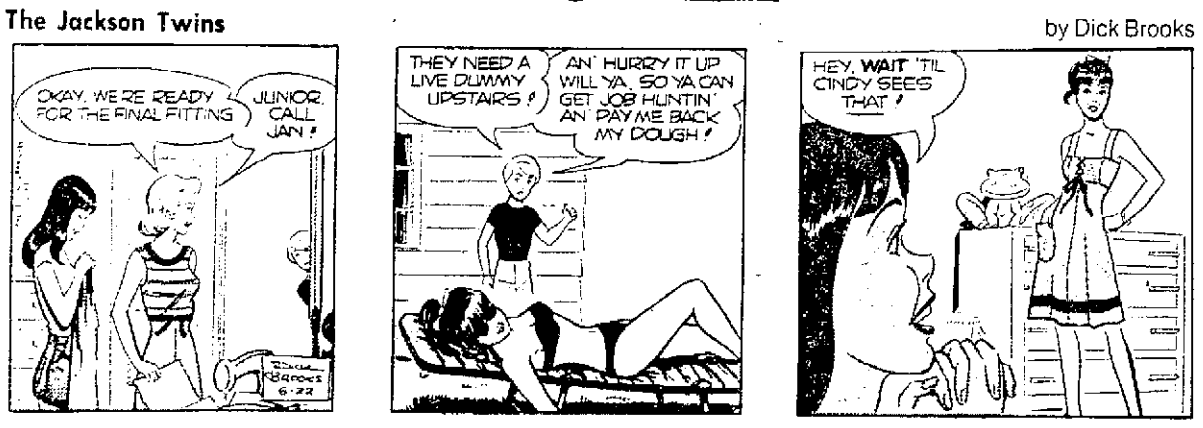
The Heart Of Juliet Jones

by Stan Drake



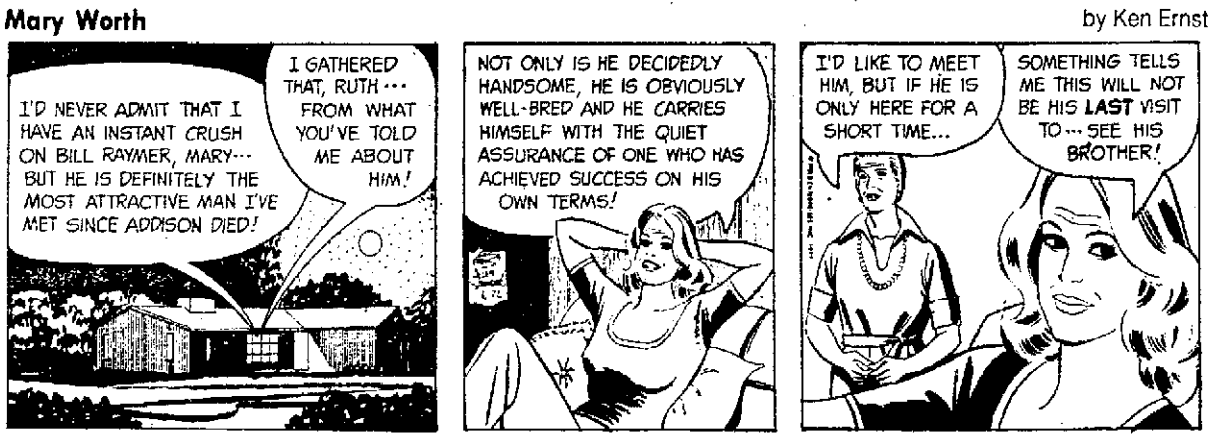
The Jackson Twins

by Dick Brooks



Mary Worth

by Ken Ernst



DAILY CRYPTOQUOTE – Here's how to work it:

A X Y D L B A A X R
is L O N G F E L L O W

One letter simply stands for another. In this sample A is used for the three L's, X for the two O's, etc. Single letters, apostrophes, the length and formation of the words are all hints. Each day the code letters are different.

CRYPTOQUOTES

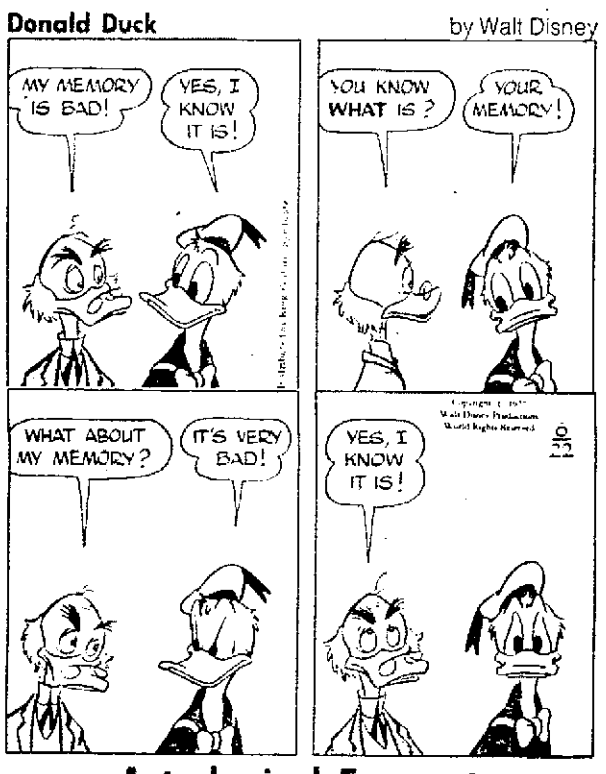
D RA R MNWRG TWODWKWN. DY OEPS, RYJ D CDYJ GUW URNJ-WN D LQNS, GUW AQNW D URKW QC DG.— FGWHUWY OWRPQPS

Yesterday's Cryptoquote: IF YOU ARE PATIENT IN ONE MOMENT OF ANGER YOU WILL ESCAPE A HUNDRED DAYS OF SORROW. — CHINESE PROVERB

© 1977 King Features Syndicate, Inc.

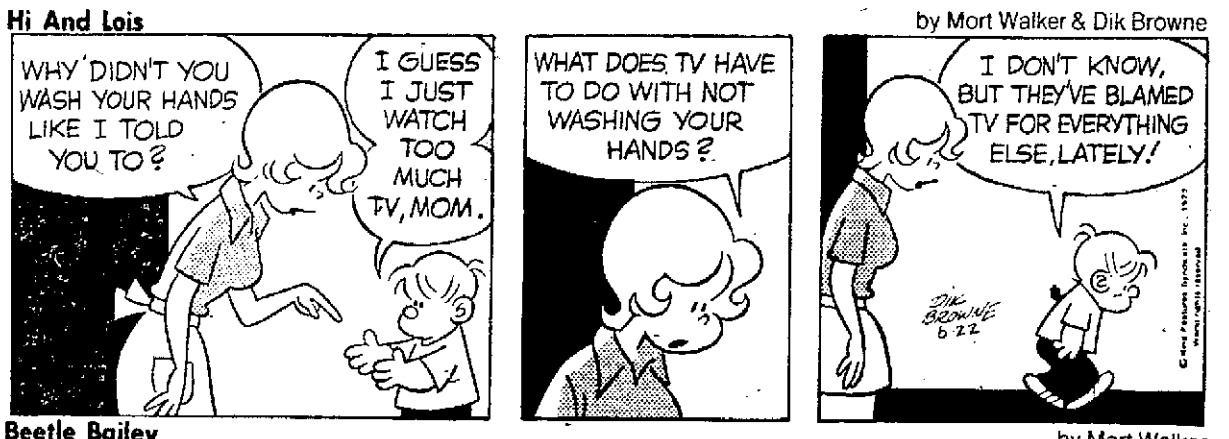
Donald Duck

by Walt Disney



Hi And Lois

by Mort Walker & Dik Browne

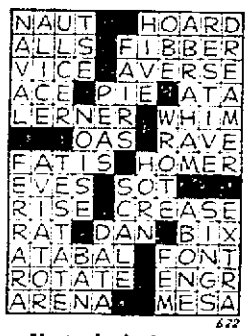


Crossword

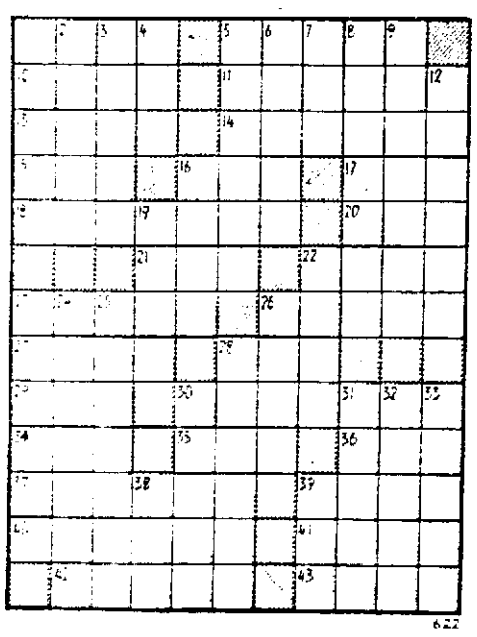
by THOMAS JOSEPH

ACROSS
1 Letters
5 Electronic sentinel
10 Florence's river
11 Bride on the run
13 Classy guy
14 Kind of orange
15 Suffix with coward
16 Spoil
17 Before haste or pain
18 Auto shelter
20 Suffix with Israel
21 Dessums
22 Mind
23 Six-point type
26 Pal
27 Soliloquy words
28 Baseball's Bando
29 One of Tokyo's old names
30 J.F.K. was one
34 Wholly
35 New Deal conservation org.
36 Neighbor of Eire
37 Fish catcher
39 Mary — little lamb
40 Jewish ascetic
41 Russian city
42 Bedding item
43 Loving

DOWN
1 Kind of lantern
2 Betel palm
3 Kind of tube
4 Destiny
5 Hold back
6 Red —
7 Comedian DeLuise
8 Put to use
9 Consanguineous
12 Cure
15 Fashion
19 Noggin
22 Dance of the Islands
23 Drill command (2 wds.)
24 Wicked
25 Do away with
26 Judge's bench
28 Unknown
30 Setting
31 Papal crown
32 Partner of law
33 Kingdom
38 Society page word
39 "— High the Moon"



Yesterday's Answer



Astrological Forecast

By Sidney Omarr

Wednesday, June 22, 1977

Capricorn persists, responds well during times of crisis, is generally loyal, has long memory, works with time, blueprints destiny at an early age, suffers slings and arrows of shattered love affairs, coms back, eventually gains loyal followers and allies. Capricorn whispers confidences to Sagittarius, is drawn to Leo, talks money with Aquarius, is subject to nightmares, prefers cats to cows, loves animals but is very selective when choosing a pet. There have been more heavyweight boxing champions born under Capricorn than any other zodiacal sign. In July, emphasis for many Capricorns will be on legal affairs, special documents, agreements, partnerships — and marital status.

☆ ☆ ☆

ARIES (March 21-April 19): Get affairs in order. Bring priorities into focus. Spotlight on practical matters, employment, services, health, or workers, those who share special interests. Capricorn, Cancer persons figure prominently and so does the number "8."

TAURUS (April 20-May 20): Good Moon aspect coincides now with change, variety, stimulation of creative abilities, urges. Member of opposite sex is in scenario. You get rid of burden, gain more recognition, find ways to obtain better display, distribution. Aries, Virgo are very much in picture.

GEMINI (May 21-June 20): You get support from established sources. You can take change in direction of more independent action. Stress creativity, get to heart of matters. Become thoroughly familiar with territory, land, property. Yes, love does figure into scheme of events.

CANCER (June 21-July 22): Movement, sale of property, contact with relatives, short trips of usual mail — these are accented. Aquarius, Leo individuals figure prominently. Another Cancer may want you to participate in project. You have a chance to shine — and to make a favorable impression.

LEO (July 23-Aug. 22): Accent on investments, entertainment, pursuit of valuables, enhancing personal possessions. Study Cancer message for valid hint. Gemini, Sagittarius persons help you to aim at right point. Expand horizons, but overcome tendency to be extravagant. Yes, social event could be exciting.

VIRGO (Aug. 23-Sept. 22): Lunar cycle high — take constructive. Make new starts, emphasize personal appearance. Judgment, intuition are on target. Accent details, fine points — build on solid base. Begin your climb to more elevated position. Aquarius, Scorpio and Taurus play key roles.

LIBRA (Sept. 23-Oct. 22): Communications open — what was a secret, restricted becomes available. Your ability to interpret, to solve puzzle is enhanced. One you "respond to" does share your feelings. Know it and cast aside fears, doubts.

SCORPIO (Oct. 23-Nov. 21): Accent on feelings, gestures, fulfillment. Family member outlines plans, goals. Talk of redecorating, possible change of residence in picture. Taurus, Libra persons figure prominently — and so does the number "6."

SAGITTARIUS (Nov. 22-Dec. 21): Emphasis on reputation, achievement, relations with superiors. One in authority wants to be reassured. You may be "let in on" secrets. Key is to keep confidences, to see people as they are, to express feelings without becoming maudlin.

CAPRICORN (Dec. 22-Jan. 19): Moon aspect is favorable, depicts chance to communicate, to expand horizons, to travel, to elucidate philosophy. Another Capricorn figures prominently. More authority, responsibility and advancement are indicated.

AQUARIUS (Jan. 20-Feb. 18): You gain more than originally anticipated. Money, partner, could be affected by "unusual circumstances." Finish rather than initiate project. Deal with Aries, Libra persons. Concern with lost articles, hidden objects is evident. Yes, you'll succeed in ridding yourself of burden.

PISCES (Feb. 19-March 20): Lie low — deal with "illegal entanglements." New approach brings best results. Love and marriage could be in picture. Accent on public, public relations. Finding common meeting ground with those who oppose your views.

IF JUNE 22nd IS YOUR BIRTHDAY: you were on your own early, perhaps separated or lost one or psychologically from one or both parents. You succeed by being slightly independent. You fail by following the crowd. Simple persons play important roles in your life. October could be one of your most significant months of 1977, a year which sees you rediscovering principles, motives and getting a handle on who you are and your ultimate goal.

(c) 1977 Los Angeles Times

Wishing Well

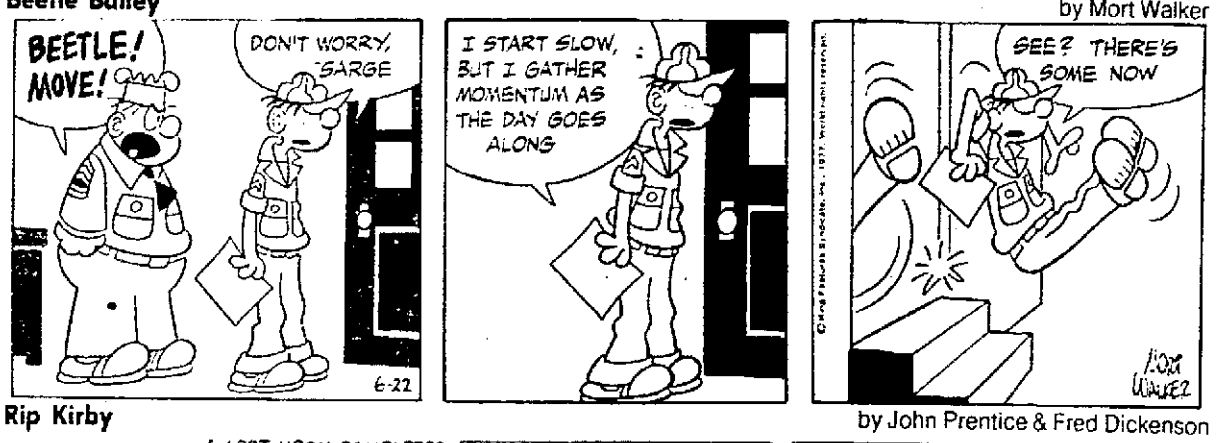
2	6	8	5	2	3	7	6	4	6	3	5	8
C	E	V	G	I	E	H	O	G	Y	L	E	U
7	8	4	2	8	6	3	5	7	8	2	6	3
R	R	D	V	I	C	L	I	A	D	I	I	V
8	3	2	5	3	8	7	4	2	4	8	6	7
E	E	C	L	D	A	V	A	R	L	S	I	L
3	4	3	8	7	E	4	2	5	7	6	8	5
M	A	M	D	I	T	A	L	S	A	M	A	O
4	8	6	7	4	3	2	5	8	3	5	7	2
N	T	S	S	I	L	A	S	T	L	I	I	N
6	7	2	5	5	4	8	6	7	2	8	3	6
N	S	N	S	T	L	T	E	I	T	A	V	W
2	5	8	2	3	7	4	8	3	6	7	8	4
N	Y	I	G	L	O	A	S	R	S	N	I	D

Here is a pleasant little game that will give you a message every day. It's a numerical puzzle designed to spell out your fortune. Count the letters in your first name. If the number of letters is 4 or more, subtract 4. If the number is less than 4, add 3. The result is your key number. Start at the upper left-hand corner of the rectangle and check every one of your key numbers, left to right. Then read the message the letters under the checked figures give you.

(c) King Features Syndicate, Inc., 1975, World rights reserved.

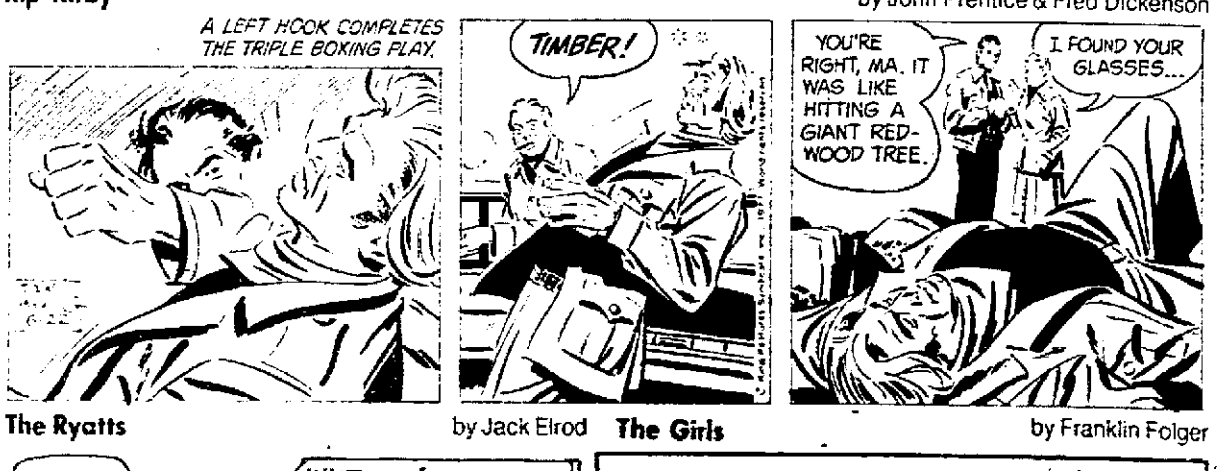
Beetle Bailey

by Mort Walker



Rip Kirby

by John Prentice & Fred Dickenson



The Ryatts

by Jack Elrod



The Girls

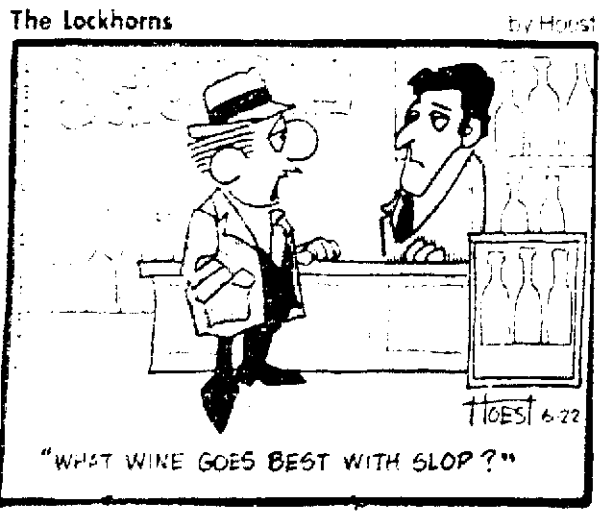
by Franklin Folger



"While none of us can recall what it was we were voting on, I'm very pleased to announce the majority of us were for it."

The Lockhorns

by Hoest



"WHAT WINE GOES BEST WITH SLOP?"